INSON CO.
ITED
ney
wear for
on Ties.
V ON.
ods
ed.
ntario.

Beverly of Graustark

Continued from page [illegible]

was flushed and bright with happiness. The kiss he bestowed upon the delighted Candace was tender in the extreme. Then, putting her aside, he strode over and gallantly kissed the hand of Graustark's princess, beaming an ecstatic smile upon the merry Beverly an instant later.

"Welcome, Prince Dantan," said Yetive. "A thousand times welcome."

"All Graustark is your throne, most glorious Yetive. That is why I have asked to be presented here and not in the royal hall below," said Ravone.

"You will wait here with us, then, to hear the good news from our warden," said the princess. "Send the courier to me," she commanded. "Such sweet news should be received in the place which is dearest to me in all Graustark."

The ministers and the lords and ladies of the castle were assembled in the room when Baron Dangloss appeared with the courier from the prison. Count Marlanx was missing. He was on his way to the fortress, a crushed, furious, impotent old man. In his quarters he was to sit and wait for the blow that he knew could not be averted. In fear and despair, hiding his pain and his shame, he was racking his brain for means to lessen the force of that blow. He could withdraw the charges against Baldos, but he could not soften the words he had said and written of Beverly Calhoun. He was not troubling himself with fear because of the adventures in the chapel and passage. He knew too well how Yetive could punish when her heart was bitter against an evildoer. Graustark honored and protected its women.

The warden of the dungeons from which Gabriel had escaped months before reported to the princess that the prisoner was again in custody. Briefly he related that a party of men led by Prince Dantan had appeared early that day, bringing the fugitive prince uninjured, but crazed by rage and disappointment. They had tricked him into following them through the hills, intent upon slaying his brother Dantan. There could be no mistake as to Gabriel's identity. In conclusion the warden implored her highness to send troops up to guard the prison in the mountain side. He feared an attack in force by Gabriel's army.

"Your highness," said Lorry, "I have sent instructions to Colonel Braze, requiring him to take a large force of men into the pass to guard the prison. Gabriel shall not escape again, though all Dawsbergen comes after him."

"You have but little to fear from Dawsbergen," said Ravone, who was seated near the princess, Candace at his side. "Messages have been brought to me from the leading nobles of Dawsbergen assuring me that the populace is secretly eager for the old reign to be resumed. Only the desperate fear of Gabriel and a few of his bloody but loyal advisers holds them in check. Believe me, Dawsbergen's efforts to release Gabriel will be perfunctory and half hearted in the extreme. He ruled like a madman. It was his intense, implacable desire to kill his brother that led to his undoing. Will it be strange, your highness, if Dawsbergen welcomes the return of Dantan in his stead?"

"The story! The story of his capture! Tell me the story," came eagerly from those assembled. Ravone leaned back languidly, his face tired and drawn once more, as if the mere recalling of the hardships past was hard to bear.

"First, your highness, may I advise you and your cabinet to send another ultimatum to the people of Dawsbergen?" he asked. "This time say to them that you hold two Dawsbergen princes in your hand. One cannot and will not be restored to them. The other will be released on demand. Let the [illegible] be directed to meet the Duke of [illegible] the premier. He is now with [illegible] not far from your frontier. May [illegible] your highness, I have [illegible] the liberty of dispatching [illegible] followers with the news [illegible] capture. The two Rappos [illegible] are speeding to the [illegible] Your embassy will find the [illegible] in possession of all the [illegible]

"The Duke of Matz, I am reliably informed [illegible] is to be father-in-law to Dawsbergen," smilingly said Yetive. "I shall not wonder if he responds [illegible] favorably to an ultimatum."

Ravone and Candace exchanged glances of amusement, the latter breaking into a deplorable little gurgle of laughter.

"I beg to inform you that the duke's daughter has disdained the offer from the crown," said Ravone. "She has married Lieutenant Alsanol of the royal artillery and is as happy as a butterfly. Captain Baldos could have told you how the wayward young woman defied her father and laughed at the beggar prince."

"Captain Baldos is an exceedingly discreet person," Beverly volunteered. "He has told no tales out of school."

"I am reminded of the fact that you gave your purse into my keeping one memorable day—the day when we parted from our best friends at Ganlook's gates. I thought you were a princess, and you did not know that I understood English. That was a sore hour for us. Baldos was our life, the heart of our enterprise. Gabriel hates him as he hates his own brother. Steadfastly has Baldos refused to join us in the [illegible] Prince Gabriel. He [illegible] oath to kill him [illegible]

[illegible]

"Another time I shall rejoice in telling the story in detail. For the present let me ask you to be satisfied with the statement that we tricked him by means of letters into the insane hope that he could capture and slay his half brother. Captain Baldos suggested the plan. Had he been arrested yesterday I feel it would have failed. Gabriel was and is insane. We led him a chase through the Graustark hills until the time was ripe for the final act. His small band of followers fled at our sudden attack, and he was taken almost without a struggle not ten miles from the city of Edelweiss. In his mad ravings we learned that his chief desire was to kill his brother and sister and after that to carry out the plan that has long been in his mind. He was coming to Edelweiss for the sole purpose of entering the castle by the underground passage, with murder in his heart. Gabriel was coming to kill the Princess Yetive and Mr. Lorry. He has never forgotten the love he bore for the princess nor the hatred he owes his rival. It was the duty of Captain Baldos to see that he did not enter the passage in the event that he eluded us in the hills."

Later in the day the Princess Yetive received from the gaunt, hawkish old man in the fortress a signed statement withdrawing his charges against Baldos, the guard. Marlanx did not ask for leniency. It was not in him to plead. If the humble withdrawal of charges against Baldos could mitigate the punishment he knew Yetive would impose, all well and good. If it went for naught, he was prepared for the worst. Down there in his quarters, with wine before him, he sat and waited for the end. He knew that there was but one fate for the man, great or

Beverly knew that it was a faded rose!

small, who attacked a woman in Graustark. His only hope was that the princess might make an exception in the case of one who had been the head of the army, but the hope was too small to cherish.

Baldos walked forth a free man, the plaudits of the people in his ears. Baron Dangloss and Colonel Quinnox were beside the tall guard as he came forward to receive the commendations and apologies of Graustark's ruler and the warm promises of reward from the man he served.

He knelt before the two rulers who were holding court on the veranda. The cheers of nobles, the shouts of soldiery, the exclamations of the ladies, did not turn his confident head. He was the born knight. The look of triumph that he bestowed upon Beverly Calhoun, who lounged gracefully beside the stone balustrade, brought the red flying to her cheeks. He took something from his breast and held it gallantly to his lips before all the assembled courtiers. Beverly knew that it was a faded rose!

CHAPTER XXX.

THE next morning a royal messenger came to Count Marlanx. He bore two sealed letters from the princess. One briefly informed him that General Braze was his successor as commander in chief of the army of Graustark. He hesitated long before opening the other. It was equally brief and to the point. The iron Count's teeth came together with a savage snap as he read the signature of the princess at the end. There was no recourse. She had struck for Beverly Calhoun. He looked at his watch. It was 11 o'clock. The edict gave him twenty-four hours from the noon of that day. The gray old libertine dispatched a messenger for his man of affairs, a lawyer of high standing in Edelweiss. Together they consulted until midnight. Shortly after daybreak the morning following Count Marlanx was in the train for Vienna, never to set foot on Graustark's soil again. He was banished and his estates confiscated by the government.

The ministry in Edelweiss was not slow to reopen negotiations with Dawsbergen. A proclamation was sent to the prime minister setting forth the new order of affairs and suggesting the instant suspension of hostile preparations and the restoration of Prince Dantan. Accompanying this proclamation went a dignified message from Dantan informing his people that he awaited their commands. He was ready to resume the throne that had been so desecrated. It would be his joy to restore Dawsbergen to its once peaceful and prosperous condition. In the meantime the Duke of Mizrox dispatched the news to the Princess Volga of Axphain, who was forced to abandon—temporarily at least—her desperate designs upon Graustark. The capture of Gabriel put an end to her transferred plans.

"[illegible] is bound to break out [illegible] sooner or later and on the [illegible]," said Yetive. "[illegible] that a friendly [illegible] and [illegible] will prove sufficient to check any ambitions she may have along that line," said Ravone [illegible]. "They are very near to each other now, your highness. Friends should stand together."

Beverly Calhoun was in suspense. Baldos had been sent off to the frontier by Prince Dantan, carrying the message which could be trusted to no other. He accompanied the Graustark ambassadors of peace as Dantan's special agent. He went in the nighttime, and Beverly did not see him. The week which followed his departure was the longest she ever spent. She was troubled in her heart for fear that he might not return, despite the declaration she had made to him in one hysterical moment. It was difficult for her to keep up the show of cheerfulness that was expected of her. Reticence became her strongest characteristic. She persistently refused to be drawn into a discussion of her relations with the absent one. Yetive was piqued by her manner at first, but wisely saw through the mask as time went on. She and Prince Dantan had many quiet and interesting chats concerning Beverly and the erstwhile guard. The prince took Lorry and the princess into his confidence. He told them all there was to tell about his dashing friend and companion.

Beverly and the young Princess Candace became fast and loving friends. The young girl's worship of her brother was beautiful to behold. She huddled close to him on every occasion, and her dark eyes bespoke adoration whenever his name was mentioned in her presence.

"If he doesn't come back pretty soon I'll pack up and start for home," Beverly said to herself resentfully one day. "Then if he wants to see me he'll have to come all the way to Washin'ton, and I'm not sure that he can do it, either. He's too disgustingly poor."

"Wha's became o' dat Mistah Baldos, Miss Bev'ly?" asked Aunt Fanny in the midst of these sorry cogitations. "Has he tuck hit int' his haid to desert us fo' good? Seems to me he'd oughteh"—

"Now, that will do, Aunt Fanny," reprimanded her mistress sternly. "You are not supposed to know anything about affairs of state, so don't ask."

At last she no longer could curb her impatience and anxiety. She deliberately sought information from Prince Dantan. They were strolling in the park on the seventh day of her inquisition.

"Have you heard from Paul Baldos?" she asked, bravely plunging into deep water.

"He is expected here tomorrow or the next day, Miss Calhoun. I am almost as eager to see him as you are," he replied, with a very pointed smile.

"Almost? Well, yes, I'll confess that I am eager to see him. I never knew I could long for any one as much as I— Oh, well, there's no use hiding it from you. I couldn't if I tried. I care very much for him. You don't think it sounds silly for me to say such a thing, do you? I've thought a great deal of him ever since the night at the Inn of the Hawk and Raven. In my imagination I have tried to strip you of your princely robes to place them upon him, but he is only Baldos in spite of it all. He knows that I care for him, and I know that he cares for me. Perhaps he has told you."

"Yes, he has confessed that he loves you, Miss Calhoun, and he laments the fact that his love seems hopeless. Paul wonders in his heart if it would be right in him to ask you to give up all you have of wealth and pleasure to share a humble lot with him."

"I love him. Isn't that enough? There is no wealth so great as that. But," and she pursed her mouth in pathetic despair, "don't you think that you can make a noble or something of him and give him a station in life worthy of his ambitions? He has done so much for you, you know."

"I have nothing that I can give to him, he says. Paul Baldos asks only that he may be my champion until these negotiations are ended. Then he desires to be free to serve whom he will. All that I can do is to let him have his way. He is a free lance, and he asks no favors, no help."

"Well, I think he's perfectly ridiculous about it, don't you? And yet that is the very thing I like in him. I am only wondering how we—I mean, how he is going to live, that's all."

"If I am correctly informed he still has several months to serve in the service for which he enlisted. You alone, I believe, have the power to discharge him before his term expires," said he meaningly.

That night Baldos returned to Edelweiss, ahead of the Graustark delegation which was coming the next day with representatives from Dawsbergen. He brought the most glorious news from the frontier. The Duke of Matz and the leading dignitaries had heard of Gabriel's capture, both through the Rappo boys and through a few of his henchmen who had staggered into camp after the disaster. The news threw the Dawsbergen diplomats into a deplorable state of uncertainty. Even the men high in authority, while not especially depressed over the fall of their sovereign, were in doubt as to what would be the next move in their series of tragedies. Almost to a man they regretted the folly which had drawn them into the net with Gabriel. Baldos reported that the Duke of Matz and a dozen of the most distinguished men in Dawsbergen were on their way to Edelweiss to complete arrangements for peace and to lay their renunciation of Gabriel before Dantan in a neutral court.

The people of Dawsbergen had been clamoring long for Dantan's restoration, and Baldos was commissioned to say that his return would be the signal for great rejoicing. He was closeted until after midnight with Dantan and his sister, Lorry and Princess Yetive being called in at the end to hear and approve of the manifesto prepared by the Prince of Dawsbergen. The next morning the word went forth that a great banquet was to be given in the castle that night for Prince Dantan and the approaching noblemen. The prince expected to depart almost immediately thereafter to resume the throne in Serros.

Baldos was wandering through the park early in the morning. His duties rested lightly upon his shoulders, but he was restless and dissatisfied. The longing in his heart urged him to turn his eyes ever and anon toward the balcony and then to the obstinate looking castle doors. The uniform of a Graustark guard still graced his splendid figure. At last a graceful form was seen coming from the castle toward the cedars. She walked bravely, but aimlessly. That was plain to be seen. It was evident that she was and was not looking for some one. Baldos observed with a thrill of delight that a certain red feather stood up defiantly from the band of her sailor hat. He liked the way her dark blue walking skirt swished in harmony with her lithe, firm strides.

She was quite near before he advanced from his place among the trees. He did not expect her to exhibit surprise or confusion, and he was not disappointed. She was as cool as a brisk spring morning. He did not offer his hand, but, with a fine smile of contentment, bowed low and with mock servility.

"I report for duty, your highness," he said. She caught the ring of gladness in his voice.

"Then I command you to shake hands with me," she said brightly. "You have been away, I believe?" with a delicious inflection.

"Yes, for a century or more, I'm sure." Constraint fell upon them suddenly. The hour had come for a definite understanding, and both were conquered by its importance. For the first time in his life he knew the meaning of diffidence. It came over him as he looked helplessly into the clear, gray, earnest eyes. "I love you for wearing that red feather," he said simply.

"And I loved you for wearing it," she answered, her voice soft and thrilling. He caught his breath joyously.

"Beverly," as he bent over her, "you are my very life, my"—

"Don't, Paul!" she whispered, drawing away, with an embarrassed glance about the park. There were people to be seen on all sides, but he had forgotten them. He thought only of the girl who ruled his heart. Seeing the pain in his face, she hastily, even blushingly, said, "It is so public, dear."

He straightened himself with soldierly precision, but his voice trembled as he tried to speak calmly in defiance to his eyes. "There is the grotto—see! It is seclusion itself. Will you come with me? I must tell you all that is in my heart. It will burst if I do not."

Slowly they made their way to the fairy grotto deep in the thicket of trees. It was Yetive's favorite dreaming place. Dark and cool and musical with the rippling of waters, it was an ideal retreat. She dropped upon the rustic bench that stood against the moss covered wall of bowlders. With the gentle reserve of a man who reveres as well as loves, Baldos stood above her. He waited, and she understood. How unlike most impatient lovers he was!

"You may sit beside me," she said, with a wistful smile of acknowledgment. As he flung himself into the seat his hand eagerly sought hers, his courtly reserve gone to the winds.

"Beverly, dearest one, you never can know how much I love you," he whispered into her ear. "It is a deathless love, unconquerable, unalterable. It is in my blood to love forever. Listen to me, dear one. I come of a race whose love is hot and enduring. My people from time immemorial have loved as no other people have loved. They have killed and slaughtered for the sake of the glorious passion. Love is the religion of my people. You must, you shall believe me when I say that I will love you better than my soul so long as that soul exists. I loved you the day I met you. It has been worship since that time."

His passion carried her resistlessly away as the great waves sweep the deck of a ship at sea. She was out in the ocean of love, far from all else that was dear to her, far from all harbors save the mysterious one to which his passion was piloting her through a storm of emotion.

"I have longed so to hold you in my arms, Beverly. Even when you were a princess and I lay in the hospital at Ganlook my fevered arms hungered for you. There never has been a moment that my heart has not been reaching out in search of yours. You have glorified me, dearest, by the promise you made a week ago. I know that you will not renounce that precious pledge. It is in your eyes now—the eyes I shall worship to the end of eternity. Tell me, though, with your own lips, your own voice, that you will be my wife, mine to hold forever."

For answer she placed her arms about his neck and buried her face against his shoulder. There were tears in her gray eyes and there was a sob in her throat. He held her close to his breast for an eternity, it seemed, to both, neither giving voice to the song their hearts were singing. There was no other world than the fairy grotto.

"Sweetheart, I am asking you to make a great sacrifice," he said at last, his voice hoarse but tender. She looked up into his face serenely. "Can you give up the joys, the wealth, the comforts of that home across the sea to share a lowly cottage with me and my love? Wait, dear—do not speak until I am through. You must think of what your friends will say. The love and life I offer you now will not be like that which you always have known. It will be poverty and the dregs, not riches and wine. It will be"—

But she placed her hand upon his lips, shaking her head emphatically. The picture he was painting was the same one that she had studied for days and days. Its very shadow was familiar to her, its every unwholesome corner was as plain as day.

"The rest of the world may think what it likes, Paul," she said. "It will make no difference to me. I have awakened from my dream. My dream prince is gone, and I find that it's the real man that I love. What would you have me do? Give you up because you are poor? Or would you have me go up the ladder of fame and prosperity with you, a humble but adoring burden? I know you, dear. You will not always be poor. They may say what they like. I have thought long and well, because I am not a fool. It is the American girl who marries the titled foreigner without love that is a fool. Marrying a poor man is too serious a business to be handled by fools. I have written to my father, telling him that I am going to marry you," she announced. He gasped with unbelief.

"You have, already?" he cried.

"Of course. My mind has been made up for more than a week. I told it to Aunt Fanny last night."

"And she?"

"She almost died, that's all," said she unblushingly. "I was afraid to cable the news to father. He might stop me if he knew it in time. A letter was much smarter."

"You dear, dear little sacrifice," he cried tenderly. "I will give all my life to make you happy."

"I am a soldier's daughter, and I can be a soldier's wife. I have tried hard to give you up, Paul, but I couldn't. You are love's soldier, and it is a—a relief to surrender and have it over with."

They fell to discussing plans for the future. It all went smoothly and airily until he asked her when he should go to Washington to claim her as his wife. She gave him a startled, puzzled look.

"To Washin'ton?" she murmured, turning very cold and weak. "You—you won't have to go to Washin'ton, dear. I'll stay here."

"My dear Beverly, I can afford the trip," he laughed. "I am not an absolute pauper. Besides, it is right and just that your father should give you to me. It is the custom of our land." She was nervous and uncertain.

"But—but, Paul, there are many things to think of," she faltered.

"You mean that your father would not consent?"

"Well—he—he might be unreasonable," she stammered. "And then there are my brothers, Keith and Dan. They are foolishly interested in me. Dan thinks no one is good enough for me. So does Keith. And father, too, for that matter—and mother. You see, it's not just as if you were a grand and wealthy nobleman. They may not understand. We are southerners, you know. Some of them have peculiar ideas about"—

"Don't distress yourself so much, dearest," he said, with a laugh. "Though I see your position clearly—and it is not an enviable one."

"We can go to Washin'ton just as soon as we are married," she compromised. "Father has a great deal of influence over there. With his help behind you you will soon be a power in the United"— But his hearty laugh checked her eager plotting. "It's nothing to laugh at, Paul," she said.

"I beg your pardon a thousand times. I was thinking of the disappointment I must give you now. I cannot live in the United States—never. My home is here. I am not born for the strife of your land. They have soldiers enough and better than I. It is in the turbulent east that we shall live—you and I." Tears came into her eyes.

"Am I not to—to go back to Washin'ton?" She tried to smile.

"When Prince Dantan says we may, perhaps."

"Oh, he is my friend," she cried in great relief. "I can get any favor I ask of him. Oh, Paul, Paul, I know that my folks will think I'm an awful fool, but I can't help it. I shall let you know that I intend to be a blissful one, at least."

He kissed her time and again out there in the dark, soft light of the fairy grotto.

"Before we can be married, dearest, I have a journey of some importance to take," he announced as they arose to leave the bower behind.

"A journey? Where?"

"To Vienna. I have an account to settle with a man who has just taken up his residence there." His hand went to his sword hilt, and his dark eyes gleamed with the fire she loved. "Count Marlanx and I have postponed business to attend to, dearest. Have no fear for me. My sword is honest, and I shall bring it back to you myself."

She shuddered and knew that it would be as he said.

CHAPTER XXXI.

THE Duke of Matz and his associates reached Edelweiss in the afternoon. Their attendants and servants carried luggage bearing the princely crest of Dawsbergen and meant for Prince Dantan and his sister Candace. In the part of the castle set apart for the visitors an important consultation was held behind closed doors. There Dantan met his countrymen and permitted them to renew the pledge of fealty that had been shattered by the overpowering influence of his mad half brother. What took place at this secret meeting the outside world never knew. Only the happy result was made known. Prince Dantan was to resume his reign over Dawsbergen as if it never had been interrupted.

The castle, brilliant from bottom to top, filled with music and laughter, experienced a riot of happiness such as it had not known in years. The war clouds had lifted, the sunshine of contentment was breaking through the darkness, and there was rejoicing in the hearts of all. Bright and glorious were the colors that made up the harmony of peace. Men and women of high degree came to the historic old walls garbed in the riches of royalty and nobility. To Beverly Calhoun it was the most enchanting sight she had ever looked upon. From the galleries she gazed down into the halls glittering with the wealth of Graustark and was conscious of a strange feeling of glorification. She felt that she had a part in this jubilee. With Candace she descended the grand staircase and mingled with the resplendent crowd.

She was the center of attraction. Dressed in a simple, close fitting gown of black velvet, without an ornament, her white arms and shoulders gleaming in the soft light from the chandeliers, she was an enticing creature to be admired by men and women alike. Two stalwart Americans felt their hearts bound with pride as they saw the conquest their countrywoman was making. Candace, her constant companion in these days, was consumed with delight.

"You are the prettiest thing in all this world," she ecstatically whispered into Beverly's ear. "My brother says so, too," she added conclusively. Beverly was too true a woman not to revel in this subtle flattery.

The great banquet hall was to be thrown open at midnight. There was dancing and song during the hours leading up to this important event. Beverly was entranced. She had seen brilliant affairs at home, but none of them compared to this in regal splendor. It was the sensuous, overpowering splendor of the east.

Prince Dantan joined the throng just before midnight. He made his way direct to the little circle of which Beverly and Candace formed the center. His rich, full military costume gave him a new distinction that quite overcame Beverly. They fell into an animated conversation, exchanging shafts of wit that greatly amused those who could understand the language.

"You must remember," Beverly said in reply to one of Ravone's sallies, "that Americans are not in the least awed by Europe's greatness. It has come to the pass when we call Europe our playground. We now go to Europe as we go to the circus or the county fair at home. It isn't much more trouble, you know, and we must see the sights."

"Alas, poor Europe!" he laughed. As he strolled about with her and Candace he pointed out certain men to her, asking her to tax her memory in the effort to recall their faces if not their apparel. She readily recognized in the lean, tired faces the men she had met first at the Inn of the Hawk and Raven.

"They were vagabonds then, Miss Calhoun. Now they are noblemen. Does the transition startle you?"

"Isn't Baldos among them?" she asked, voicing the query that had been uppermost in her mind since the moment when she looked down from the galleries and failed to see him. She was wondering how he would appear in court costume.

"You forget that Baldos is only a guard," he said kindly.

"He is a courtier nevertheless," she retorted.

She was vaguely disappointed because he was missing from the scene of splendor. It proved to her that caste overcame all else in the rock ribbed east. The common man, no matter how valiant, had no place in such affairs as these. Her pride was suffering. She was as a queen among the noblest of the realm. As the wife of Baldos she would live in another world—on the outskirts of this one of splendor and arrogance. A stubborn, defiant little frown appeared on her brow as she pictured herself in her mind's eye standing afar off with "the man" Baldos, looking at the opulence she could not reach. Her impetuous, rebellious little heart was thumping bitterly as she considered this single phase of the life to come. She was ready to cry out against the injustice of it all. The little frown was portentous of deep laid designs. She would break down this cruel barrier that kept Baldos from the fields over which prejudice alone held sway. Her love for him and her determination to be his wife were not in the least dulled by these reflections.

The doors to the great banquet hall were thrown open at last, and in the disorder that followed she wondered who was to lead her to the feasting. The Duke of Mizrox claimed the Princess Candace.

"I am to have the honor," said some one at her side, and the voice was the one she least expected to hear utter the words. The speaker was the man who deserved the place beside Yetive, Prince Dantan himself.

Bewildered, her heart palpitating with various emotions, she took his arm and allowed herself to be drawn wonderingly through the massive doors. As they entered, followed by the brilliant company, the superb orchestra that Beverly had so often enjoyed began to play the stirring "Hands Across the Sea." The musicians themselves seemed to have caught the universal feeling of joy and mirth that was in the air and played as if inspired, their leader bowing low to the young American girl as she passed. It was his affectionate tribute to her. Prince Dantan, to her amazement, led her up the entire length of the banquet hall to the head of the royal table, gorgeous with the plate of a hundred Graustark rulers, placing her on his left and next to the slightly raised royal chairs. Candace was on his right, the picture of happiness. Beverly felt dizzy, weak. She looked helplessly at Prince Dantan. His smile was puzzling. As if in a daze she saw Grenfall Lorry with the Countess Yvonne standing exactly opposite to her, he, with the others, awaiting the appearance of the princess and the one who was to sit beside her.

The music ceased, there was a hush over the room, and then Yetive came forward, magnificent in her royal robes, smiling and happy. A tall man in the uniform of an exalted army officer stood beside her, gold braid and bejeweled things across his breast. Beverly turned deathly white, her figure stiffened and then relaxed.

It was Baldos!

She never knew how she dropped into the chair the servant held for her. She only knew that his dark eyes were smiling at her with love and mischief in their depths. There was a vague, uncertain sound of chattering; some one was talking eagerly to her, but she heard him not. There was a standing toast to the Prince of Dawsbergen. Then the audacious ghost of Baldos was proposing a ringing response to the Princess Yetive; the orchestra was playing the Graustark and Dawsbergen national hymns. But it was all as a dream to her. At last she heard Candace calling to her, her face wreathed in smiles. Scores of eyes seemed to be looking at her, and all of them were full of amusement.

"Now, say that a girl can't keep a secret," came to her ears from the radiant sister of Dantan. Ravone, at her side, spoke to her, and she turned to him dizzily.

"You first knew me as Ravone, Miss Calhoun," he was saying genially. "Then it became necessary, by royal command, for me to be Prince Dantan. May I have the honor of introducing myself in the proper person? I am Christobal of Rapp-Thorburg, and I shall be no other than he hereafter. The friendship that binds me to Prince Dantan, at last in his proper place beside the Princess of Graustark, is to be strengthened into a dearer relationship before many days have passed."

"The Princess Candace ceases to be his sister," volunteered the Duke of Mizrox. "She is and long has been his affianced wife."

Enchanted and confused over all that had occurred in the last few moments, Beverly murmured her heartfelt congratulations to the joyous couple. The orchestra had again ceased playing. All eyes turned to Baldos—the real Prince Dantan—who, glass in hand, rose to his feet.

"Your royal highness, ladies and gentlemen, Graustark and Dawsbergen are entering a new era. I pledge you my honor that never again shall the slightest misunderstanding exist between them. They shall go forth to their glorious destiny as one people. Your gracious ruler has seen fit to bestow her hand and affections upon an American gentleman, your esteemed prince consort. We all know how loyally the people have approved her choice. There is one present, a trusted friend of your beautiful princess and lovingly called in your hearts Beverly of Graustark. Whose example more worthy for me to follow than that of the Princess Yetive? With whom could I better share my throne and please you more than with your beloved American protege? I ask you to drink a toast to my betrothed, Beverly Calhoun, the future Princess of Dawsbergen."

"I have won your love by the fairest means."

Every glass was raised and the toast drunk amid ringing cheers. The military band crashed out the air so dear to all Americans, especially to southern hearts. Beverly was too overcome to speak.

"You all"— she exclaimed.

There was a tremendous commotion in the gallery. People were standing in their seats half frightened and amused, their attention attracted by the unusual scene. A portly negress, totally unconscious of the sensation she was causing, her feet keeping time to the lively strains of music, was frantically waving a red and yellow bandanna handkerchief. It was Aunt Fanny, and in a voice that could be heard all over the banquet hall she shouted: "Good Lawd,' honey, ef dey ain't playin' 'Away Down South in Dixie!' Hooray! Hooray!"

* * * * * * * *

Hours later Beverly was running, confused and humbled, through the halls to her room, when a swifter one than she came up and checked her flight.

"Beverly!" cried an eager voice. She slackened her pace and glanced over her shoulder. The smiling, triumphant face of Baldos met her gaze. The upper hall was almost clear of people. She was strangely frightened, distressingly diffident. Her door was not far away, and she would have reached it in an instant later had he not laid a restraining, compelling hand upon her arm. Then she turned to face him, her lips parted in protest. "Don't look at me in that way!" he cried imploringly. "Come, dearest, come with me. We can be alone in the nook at the end of the hall. Heavens, I am the happiest being in all the world. It has turned out as I have prayed it should."

She allowed him to lead her to the darkened nook. In her soul she was wondering why her tongue was so powerless. There were a hundred things she wanted to say to him, but now that the moment had come she was voiceless. She only could look helplessly at him. Joy seemed to be paralyzed within her. It was as if she slept and could not be awakened. As she sank upon the cushion he dropped to his knee before her, his hand clasping hers with a fervor that thrilled her with life. As he spoke her pulses quickened and the blood began to race furiously.

"I have won your love, Beverly, by the fairest means. There has never been an hour in which I have not been struggling for this glorious end. You gave yourself to me when you knew I could be nothing more than the humblest soldier. It was the sacrifice of love. You will forgive my presumption—my very insolence, dear one—when I tell you that my soul is the forfeit I pay. It is yours through all eternity. I love you. I can give you the riches of the world as well as the wealth of the heart. The vagabond dies; your poor humble follower gives way to the supplicating prince. You would have lived in a cot as the guardsman's wife. You will take the royal palace instead."

Beverly was herself again. The spell was gone. Her eyes swam with happiness and love. The suffering her pride had sustained was swept into a beau labeled romance, and she was rejoicing.

"I hated you tonight, I thought," she cried, taking his face in her hands. "It looked as though you had played a trick on me. It was mean, dear. I couldn't help thinking that you had used me as a plaything, and it [illegible] different now. I [illegible] I had resigned myself to the thought of spending the rest of my life in a cottage [illegible]

[illegible] should have been [illegible] the [illegible] We would have lived in a hovel, after all. Fortune was with me. I deceived you for months, Beverly—

ONTARIO ARCHIVES
TORONTO

wear for

on Ties.

W ON.

ods

ed.

ntario.

the royal hall below," said Ravone.

"You will wait here with us, then, to hear the good news from our warden," said the princess. "Send the courier to me," she commanded. "Such sweet news should be received in the place which is dearest to me in all Graustark."

The ministers and the lords and ladies of the castle were assembled in the room when Baron Dangloss appeared with the courier from the prison. Count Marlanx was missing. He was on his way to the fortress, a crushed, furious, impotent old man. In his quarters he was to sit and wait for the blow that he knew could not be averted. In fear and despair, hiding his pain and his shame, he was racking his brain for means to lessen the force of that blow. He could withdraw the charges against Baldos, but he could not soften the words he had said and written of Beverly Calhoun. He was not troubling himself with fear because of the adventures in the chapel and passage. He knew too well how Yetive could punish when her heart was bitter against an evildoer. Graustark honored and protected its women.

The warden of the dungeons from which Gabriel had escaped months before reported to the princess that the prisoner was again in custody. Briefly he related that a party of men led by Prince Dantan had appeared early that day, bringing the fugitive prince uninjured, but crazed by rage and disappointment. They had tricked him into following them through the hills, intent upon slaying his brother Dantan. There could be no mistake as to Gabriel's identity. In conclusion the warden implored her highness to send troops up to guard the prison in the mountain side. He feared an attack in force by Gabriel's army.

"Your highness," said Lorry, "I have sent instructions to Colonel Braze, requiring him to take a large force of men into the pass to guard the prison. Gabriel shall not escape again, though all Dawsbergen comes after him."

"You have but little to fear from Dawsbergen," said Ravone, who was seated near the princess, Candace at his side. "Messages have been brought to me from the leading nobles of Dawsbergen assuring me that the populace is secretly eager for the old reign to be resumed. Only the desperate fear of Gabriel and a few of his bloody but loyal advisers holds them in check. Believe me, Dawsbergen's efforts to release Gabriel will be perfunctory and half hearted in the extreme. He ruled like a madman. It was his intense implacable desire to kill his brother that led to his undoing. Will it be strange, your highness, if Dawsbergen welcomes the return of Dantan in his stead?"

"The story! The story of his capture! Tell me the story," came eagerly from those assembled. Ravone leaned back languidly, his face tired and drawn once more, as if the mere recalling of the hardships past was hard to bear.

"First, your highness, may I advise you and your cabinet to send another ultimatum to the people of Dawsbergen?" he asked. "This time say to them that you hold two Dawsbergen princes in your hand. One cannot and will not be restored to them. The other [illegible] released on demand. Let the [illegible] be directed to meet the Duke of [illegible] the frontier. He is now with [illegible] not far from your frontier. May it please your highness, I have [illegible] the liberty of dispatching [illegible] followers with the news of [illegible] capture. The two Bappos [illegible] are speeding to the [illegible] Your embassy will find the Duke of Matz in possession of all the facts."

"The Duke of Matz, I am reliably informed, some day is to be father-in-law to Dawsbergen," smilingly said Yetive. "I shall not wonder if he responds most favorably to our ultimatum."

Ravone and Candace exchanged glances of amusement, the latter breaking into a deplorable little gurgle of laughter.

"I beg to inform you that the duke's daughter has disdained the offer from the crown," said Ravone. "She has married Lieutenant Alsanol of the royal artillery and is as happy as a butterfly. Captain Baldos could have told you how the wayward young woman defied her father and laughed at the beggar prince."

"Captain Baldos is an exceedingly discreet person," Beverly volunteered. "He has told no tales out of school."

"I am reminded of the fact that you gave your purse into my keeping one memorable day—the day when we parted from our best friends at Ganlook's gates. I thought you were a princess, and you did not know that I understood English. That was a sore hour for us. Baldos was our life, the heart of our enterprise. Gabriel hates him as he hates his own brother. Steadfastly has Baldos refused to join us in the [illegible] to seize Prince Gabriel. He [illegible]

[illegible]

"Another time I shall [illegible] in telling the story in detail. For the

He has never forgotten the love he bore for the princess nor the hatred he owes his rival. It was the duty of Captain Baldos to see that he did not enter the passage in the event that he eluded us in the hills."

Later in the day the Princess Yetive received from the gaunt, hawkish old man in the fortress a signed statement withdrawing his charges against Baldos, the guard. Marlanx did not ask for leniency. It was not in him to plead. If the humble withdrawal of charges against Baldos could mitigate the punishment he knew Yetive would impose, all well and good. If it went for naught, he was prepared for the worst. Down there in his quarters, with wine before him, he sat and waited for the end. He knew that there was but one fate for the man, great or

Beverly knew that it was a faded rose!

small, who attacked a woman in Graustark. His only hope was that the princess might make an exception in the case of one who had been the head of the army, but the hope was too small to cherish.

Baldos walked forth a free man, the plaudits of the people in his ears. Baron Dangloss and Colonel Quinnox were beside the tall guard as he came forward to receive the commendations and apologies of Graustark's ruler and the warm promises of reward from the man he served.

He knelt before the two rulers who were holding court on the veranda. The cheers of nobles, the shouts of soldiery, the exclamations of the ladies, did not turn his confident head. He was the born knight. The look of triumph that he bestowed upon Beverly Calhoun, who lounged gracefully beside the stone balustrade, brought the red flying to her cheeks. He took something from his breast and held it gallantly to his lips before all the assembled courtiers. Beverly knew that it was a faded rose!

CHAPTER XXX.

THE next morning a royal messenger came to Count Marlanx. He bore two sealed letters from the princess. One briefly informed him that General Braze was his successor as commander in chief of the army of Graustark. He hesitated long before opening the other. It was equally brief and to the point. The iron Count's teeth came together with a savage snap as he read the signature of the princess at the end. There was no resource. She had struck for Beverly Calhoun. He looked at his watch. It was 11 o'clock. The edict gave him twenty four hours from the noon of that day. The gray old libertine dispatched a messenger for his man of affairs, a lawyer of high standing in Edelweiss. Together they consulted until midnight. Shortly after daybreak the morning following Count Marlanx was in the train for Vienna, never to set foot on Graustark's soil again. He was banished and his estates confiscated by the government.

The ministry in Edelweiss was not slow to reopen negotiations with Dawsbergen. A proclamation was sent to the prime minister setting forth the new order of affairs and suggesting the instant suspension of hostile preparations and the restoration of Prince Dantan. Accompanying this proclamation went a dignified message from Dantan informing his people that he awaited their commands. He was ready to resume the throne that had been so desecrated. It would be his joy to restore Dawsbergen to its once peaceful and prosperous condition. In the meantime the Duke of Mizrox dispatched the news to the Princess Volga of Axphain, who was forced to abandon temporarily at least—her desperate designs upon Graustark. The capture of Gabriel put an end to her transparent plans.

[illegible]

will prove sufficient to check any ambitions she may have along that line," said Ravone significantly. "They are very near to each other now, your highness. Friends should stand together."

Beverly Calhoun was in suspense. Baldos had been sent off to the frontier by Prince Dantan, carrying the message which could be trusted to no other. He accompanied the Graustark ambassadors of peace as Dantan's spe-

Beverly and the young Princess Candace became fast and loving friends. The young girl's worship of her brother was beautiful to behold. She huddled close to him on every occasion, and her dark eyes bespoke adoration whenever his name was mentioned in her presence.

"If he doesn't come back pretty soon I'll pack up and start for home," Beverly said to herself resentfully one day. "Then if he wants to see me he'll have to come all the way to Washin'ton, and I'm not sure that he can do it, either. He's too disgustingly poor."

"Wha's became o' dat Misteh Baldos, Miss Bev'ly?" asked Aunt Fanny in the midst of these sorry cogitations. "Has he tuck hit int' his haid to desert us fo' good? Seems to me he'd oughteh"—

"Now, that will do, Aunt Fanny," reprimanded her mistress sternly. "You are not supposed to know anything about affairs of state, so don't ask."

At last she no longer could curb her impatience and anxiety. She deliberately sought information from Prince Dantan. They were strolling in the park on the seventh day of her inquisition.

"Have you heard from Paul Baldos?" she asked, bravely plunging into deep water.

"He is expected here tomorrow or the next day, Miss Calhoun. I am almost as eager to see him as you are," he replied, with a very pointed smile.

"Almost? Well, yes, I'll confess that I am eager to see him. I never knew I could long for any one as much as I— Oh, well, there's no use hiding it from you. I couldn't if I tried. I care very much for him. You don't think it sounds silly for me to say such a thing, do you? I've thought a great deal of him ever since the night at the Inn of the Hawk and Raven. In my imagination I have tried to strip you of your princely robes to place them upon him, but he is only Baldos in spite of it all. He knows that I care for him, and I know that he cares for me. Perhaps he has told you."

"Yes, he has confessed that he loves you, Miss Calhoun, and he laments the fact that his love seems hopeless. Paul wonders in his heart if it would be right in him to ask you to give up all you have of wealth and pleasure to share a humble lot with him."

"I love him. Isn't that enough? There is no wealth so great as that. But," and she pursed her mouth in pathetic despair, "don't you think that you can make a noble or something of him and give him a station in life worthy of his ambitions? He has done so much for you, you know."

"I have nothing that I can give to him, he says. Paul Baldos asks only that he may be my champion until these negotiations are ended. Then he desires to be free to serve whom he will. All that I can do is to let him have his way. He is a free lance, and he asks no favors, no help."

"Well, I think he's perfectly ridiculous about it, don't you? And yet that is the very thing I like in him. I am only wondering how we—I mean, how he is going to live, that's all."

"If I am correctly informed he still has several months to serve in the service for which he enlisted. You alone, I believe, have the power to discharge him before his term expires," said he meaningly.

That night Baldos returned to Edelweiss, ahead of the Graustark delegation which was coming the next day with representatives from Dawsbergen. He brought the most glorious news from the frontier. The Duke of Matz and the leading dignitaries had heard of Gabriel's capture, both through the Bappo boys and through a few of his henchmen who had staggered into camp after the disaster. The news threw the Dawsbergen diplomats into a deplorable state of uncertainty. Even the men high in authority, while not especially depressed over the fall of their sovereign, were in doubt as to what would be the next move in their series of tragedies. Almost to a man they regretted the folly which had drawn them into the net with Gabriel. Baldos reported that the Duke of Matz and a dozen of the most distinguished men in Dawsbergen were on their way to Edelweiss to complete arrangements for peace and to lay their renunciation of Gabriel before Dantan in a neutral court.

The people of Dawsbergen had been clamoring long for Dantan's restoration, and Baldos was commissioned to say that his return would be the signal for great rejoicing. He was closeted until after midnight with Dantan and his sister, Lorry and Princess Yetive being called in at the end to hear and approve of the manifesto prepared by the Prince of Dawsbergen. The next morning the word went forth that a great banquet was to be given in the castle that night for Prince Dantan and the approaching noblemen. The prince expected to depart almost immediately thereafter to resume the throne in Serros.

Baldos was wandering through the park early in the morning. His duties rested lightly upon his shoulders, but he was restless and dissatisfied. The longing in his heart urged him to turn his eyes ever and anon toward the balcony and then to the obstinate looking castle doors. The uniform of a Graustark guard still graced his splendid figure. At last a graceful form was seen coming from the castle toward the cedars. She walked bravely, but

been away, I believe?" with a delicious inflection.

"Yes, for a century or more, I'm sure." Constraint fell upon them suddenly. The hour had come for a definite understanding, and both were conquered by its importance. For the first time in his life he knew the meaning of diffidence. It came over him as he looked helplessly into the clear, gray, earnest eyes. "I love you for wearing that red feather," he said simply.

"And I loved you for wearing it," she answered, her voice soft and thrilling. He caught his breath joyously.

"Beverly," as he bent over her, "you are my very life, my"—

"Don't, Paul!" she whispered, drawing away, with an embarrassed glance about the park. There were people to be seen on all sides, but he had forgotten them. He thought only of the girl who ruled his heart. Seeing the pain in his face, she hastily, even blushingly, said, "It is so public, dear."

He straightened himself with soldierly precision, but his voice trembled as he tried to speak calmly in defiance to his eyes. "There is the grotto—see! It is seclusion itself. Will you come with me? I must tell you all that is in my heart. It will burst if I do not."

Slowly they made their way to the fairy grotto deep in the thicket of trees. It was Yetive's favorite dreaming place. Dark and cool and musical with the rippling of waters, it was an ideal retreat. She dropped upon the rustic bench that stood against the moss covered wall of bowlders. With the gentle reserve of a man who reveres as well as loves, Baldos stood above her. He waited, and she understood. How unlike most impatient lovers he was!

"You may sit beside me," she said, with a wistful smile of acknowledgment. As he flung himself into the seat his hand eagerly sought hers, his courtly reserve gone to the winds.

"Beverly, dearest one, you never can know how much I love you," he whispered into her ear. "It is a deathless love, unconquerable, unalterable. It is in my blood to love forever. Listen to me, dear one. I come of a race whose love is hot and enduring. My people from time immemorial have loved as no other people have loved. They have killed and slaughtered for the sake of the glorious passion. Love is the religion of my people. You must, you shall believe me when I say that I will love you better than my soul so long as that soul exists. I loved you the day I met you. It has been worship since that time."

His passion carried her resistlessly away as the great waves sweep the deck of a ship at sea. She was out in the ocean of love, far from all else that was dear to her, far from all harbors save the mysterious one to which his passion was piloting her through a storm of emotion.

"I have longed so to hold you in my arms, Beverly. Even when you were a princess and I lay in the hospital at Ganlook my fevered arms hungered for you. There never has been a moment that my heart has not been reaching out in search of yours. You have glorified me, dearest, by the promise you made a week ago. I know that you will not renounce that precious pledge. It is in your eyes now—the eyes I shall worship to the end of eternity. Tell me, though, with your own lips, your own voice, that you will be my wife, mine to hold forever."

For answer she placed her arms about his neck and buried her face against his shoulder. There were tears in her gray eyes and there was a sob in her throat. He held her close to his breast for an eternity, it seemed to both, neither giving voice to the song their hearts were singing. There was no other world than the fairy grotto.

"Sweetheart, I am asking you to make a great sacrifice," he said at last, his voice hoarse but tender. She looked up into his face serenely. "Can you give up the joys, the wealth, the comforts of that home across the sea to share a lowly cottage with me and my love? Wait, dear—do not speak until I am through. You must think of what your friends will say. The love and life I offer you now will not be like that which you always have known. It will be poverty and the dregs, not riches and wine. It will be"—

But she placed her hand upon his lips, shaking her head emphatically. The picture he was painting was the same one that she had studied for days and days. Its very shadow was familiar to her, its every unwholesome corner was as plain as day.

"The rest of the world may think what it likes, Paul," she said. "It will make no difference to me. I have awakened from my dream. My dream prince is gone, and I find that it's the real man that I love. What would you have me do? Give you up because you are poor? Or would you have me go up the ladder of fame and prosperity with you, a humble but adoring burden? I know you, dear. You will not always be poor. They may say what they like. I have thought long and well, because I am not a fool. It is the American girl who marries the titled foreigner without love that is a fool. Marrying a poor man is too serious a business to be handled by fools. I have written to my father, telling him that I am going to marry you," she announced. He gasped with unbelief.

"You have, already?" he cried.

"Of course. My mind has been made up for more than a week. I told it to Aunt Fanny last night."

dear. I'll stay here."

"My dear Beverly, I can afford the trip," he laughed. "I am not an absolute pauper. Besides, it is right and just that your father should give you to me. It is the custom of our land." She was nervous and uncertain.

"But—but, Paul, there are many things to think of," she faltered.

"You mean that your father would not consent?"

"Well—he—he might be unreasonable," she stammered. "And then there are my brothers, Keith and Dan. They are foolishly interested in me. Dan thinks no one is good enough for me. So does Keith. And father, too, for that matter—and mother. You see, it's not just as if you were a grand and wealthy nobleman. They may not understand. We are southerners, you know. Some of them have peculiar ideas about"—

"Don't distress yourself so much, dearest," he said, with a laugh. "Though I see your position clearly—and it is not an enviable one."

"We can go to Washin'ton just as soon as we are married," she compromised. "Father has a great deal of influence over there. With his help behind you you will soon be a power in the United"— But his hearty laugh checked her eager plotting. "It's nothing to laugh at, Paul," she said.

"I beg your pardon a thousand times. I was thinking of the disappointment I must give you now. I cannot live in the United States—never. My home is here. I am not born for the strife of your land. They have soldiers enough and better than I. It is in the turbulent east that we shall live—you and I." Tears came into her eyes.

"Am I not to—to go back to Washin'ton?" She tried to smile.

"When Prince Dantan says we may, perhaps."

"Oh, he is my friend," she cried in great relief. "I can get any favor I ask of him. Oh, Paul, Paul, I know that my folks will think I'm an awful fool, but I can't help it. I shall let you know that I intend to be a blissful one, at least."

He kissed her time and again out there in the dark, soft light of the fairy grotto.

"Before we can be married, dearest, I have a journey of some importance to take," he announced as they arose to leave the bower behind.

"A journey? Where?"

"To Vienna. I have an account to settle with a man who has just taken up his residence there." His hand went to his sword hilt, and his dark eyes gleamed with the fire she loved. "Count Marlanx and I have postponed business to attend to, dearest. Have no fear for me. My sword is honest, and I shall bring it back to you myself."

She shuddered and knew that it would be as he said.

CHAPTER XXXI.

THE Duke of Matz and his associates reached Edelweiss in the afternoon. Their attendants and servants carried luggage bearing the princely crest of Dawsbergen and meant for Prince Dantan and his sister Candace. In the part of the castle set apart for the visitors an important consultation was held behind closed doors. There Dantan met his countrymen and permitted them to renew the pledge of fealty that had been shattered by the overpowering influence of his mad half brother. What took place at this secret meeting the outside world never knew. Only the happy result was made known. Prince Dantan was to resume his reign over Dawsbergen as if it never had been interrupted.

The castle, brilliant from bottom to top, filled with music and laughter, experienced a riot of happiness such as it had not known in years. The war clouds had lifted, the sunshine of contentment was breaking through the darkness, and there was rejoicing in the hearts of all. Bright and glorious were the colors that made up the harmony of peace. Men and women of high degree came to the historic old walls garbed in the riches of royalty and nobility. To Beverly Calhoun it was the most enchanting sight she had ever looked upon. From the galleries she gazed down into the halls glittering with the wealth of Graustark and was conscious of a strange feeling of glorification. She felt that she had a part in this jubilee. With Candace she descended the grand staircase and mingled with the resplendent crowd.

She was the center of attraction. Dressed in a simple, close fitting gown of black velvet, without an ornament, her white arms and shoulders gleaming in the soft light from the chandeliers, she was an enticing creature to be admired by men and women alike. Two stalwart Americans felt their hearts bound with pride as they saw the conquest their countrywoman was making. Candace, her constant companion in these days, was consumed with delight.

"You are the prettiest thing in all this world," she ecstatically whispered into Beverly's ear. "My brother says so, too," she added conclusively. Beverly was too true a woman not to revel in this subtle flattery.

The great banquet hall was to be thrown open at midnight. There were dancing and song during the hours leading up to this important event. Beverly was entranced. She had seen brilliant affairs at home, but none of them compared to this in regal splen-

"Alas, poor Europe!" he laughed. As he strolled about with her and Candace he pointed out certain men to her, asking her to tax her memory in the effort to recall their faces if not their apparel. She readily recognized in the lean, tired faces the men she had met first at the Inn of the Hawk and Raven.

"They were vagabonds then, Miss Calhoun. Now they are noblemen. Does the transition startle you?"

"Isn't Baldos among them?" she asked, voicing the query that had been uppermost in her mind since the moment when she looked down from the galleries and failed to see him. She was wondering how he would appear in court costume.

"You forget that Baldos is only a guard," he said kindly.

"He is a courtier nevertheless," she retorted.

She was vaguely disappointed because he was missing from the scene of splendor. It proved to her that caste overcame all else in the rock ribbed east. The common man, no matter how valiant, had no place in such affairs as these. Her pride was suffering. She was as a queen among the noblest of the realm. As the wife of Baldos she would live in another world—on the outskirts of this one of splendor and arrogance. A stubborn, defiant little frown appeared on her brow as she pictured herself in her mind's eye standing afar off with "the man" Baldos, looking at the opulence she could not reach. Her impetuous, rebellious little heart was thumping bitterly as she considered this single phase of the life to come. She was ready to cry out against the injustice of it all. The little frown was portentous of deep laid designs. She would break down this cruel barrier that kept Baldos from the fields over which prejudice alone held sway. Her love for him and her determination to be his wife were not in the least dulled by these reflections.

The doors to the great banquet hall were thrown open at last, and in the disorder that followed she wondered who was to lead her to the feasting. The Duke of Mizrox claimed the Princess Candace.

"I am to have the honor," said some one at her side, and the voice was the one she least expected to hear utter the words. The speaker was the man who deserved the place beside Yetive, Prince Dantan himself.

Bewildered, her heart palpitating with various emotions, she took his arm and allowed herself to be drawn wonderingly through the massive doors. As they entered, followed by the brilliant company, the superb orchestra that Beverly had so often enjoyed began to play the stirring "Hands Across the Sea." The musicians themselves seemed to have caught the universal feeling of joy and mirth that was in the air and played as if inspired, their leader bowing low to the young American girl as she passed. It was his affectionate tribute to her. Prince Dantan, to her amazement, led her up the entire length of the banquet hall to the head of the royal table, gorgeous with the plate of a hundred Graustark rulers, placing her on his left and next to the slightly raised royal chairs. Candace was on his right, the picture of happiness. Beverly felt dizzy, weak. She looked helplessly at Prince Dantan. His smile was puzzling. As if in a daze she saw Grenfall Lorry with the Countess Yvonne standing exactly opposite to her, he, with the others, awaiting the appearance of the princess and the one who was to sit beside her.

The music ceased, there was a hush over the room, and then Yetive came forward, magnificent in her royal robes, smiling and happy. A tall man in the uniform of an exalted army officer stood beside her, gold braid and bejeweled things across his breast. Beverly turned deathly white, her figure stiffened and then relaxed.

It was Baldos!

She never knew how she dropped into the chair the servant held for her. She only knew that his dark eyes were smiling at her with love and mischief in their depths. There was a vague, uncertain sound of chattering; some one was talking eagerly to her, but she heard him not. There was a standing toast to the Prince of Dawsbergen. Then the audacious ghost of Baldos was proposing a ringing response to the Princess Yetive; the orchestra was playing the Graustark and Dawsbergen national hymns. But it was all as a dream to her. At last she heard Candace calling to her, her face wreathed in smiles. Scores of eyes seemed to be looking at her, and all of them were full of amusement.

"Now, say that a girl can't keep a secret," came to her ears from the radiant sister of Dantan. Ravone, at her side, spoke to her, and she turned to him dizzily.

"You first knew me as Ravone, Miss Calhoun," he was saying genially. "Then it became necessary, by royal command, for me to be Prince Dantan. May I have the honor of introducing myself in the proper person? I am Christobal of Rapp-Thurberg, and I shall be no other than he hereafter. The friendship that binds me to Prince Dantan, at last in his proper place beside the Princess of Graustark, is to be strengthened into a dearer relationship before many days have passed."

"The Princess Candace ceases to be his sister," volunteered the Duke of Mizrox. "She is and long has been his affianced wife."

"I have won your love by the fairest means."

gen are entering a new era. I pledge you my honor that never again shall the slightest misunderstanding exist between them. They shall go forth to their glorious destiny as one people. Your gracious ruler has seen fit to bestow her hand and affections upon an American gentleman, your esteemed prince consort. We all know how loyally the people have approved her choice. There is one present, a trusted friend of your beautiful princess and lovingly called in your hearts Beverly of Graustark. Whose example more worthy for me to follow than that of the Princess Yetive? With whom could I better share my throne and please you more than with your beloved American protege? I ask you to drink a toast to my betrothed, Beverly Calhoun, the future Princess of Dawsbergen."

Every glass was raised and the toast drunk amid ringing cheers. The military band crashed out the air so dear to all Americans, especially to southern hearts. Beverly was too overcome to speak.

"You all"— she exclaimed.

There was a tremendous commotion in the gallery. People were standing in their seats half frightened and amused, their attention attracted by the unusual scene. A portly negress, totally unconscious of the sensation she was causing, her feet keeping time to the lively strains of music, was frantically waving a red and yellow bandanna handkerchief. It was Aunt Fanny, and in a voice that could be heard all over the banquet hall she shouted: "Good Lawd, honey, ef dey ain't playin' 'Away Down South in Dixie!' Hooray! Hooray!"

* * * * * * *

Hours later Beverly was running, confused and humbled, through the halls to her room, when a swifter one than she came up and checked her flight.

"Beverly!" cried an eager voice. She slackened her pace and glanced over her shoulder. The smiling, triumphant face of Baldos met her gaze. The upper hall was almost clear of people. She was strangely frightened, distressingly diffident. Her door was not far away, and she would have reached it in an instant later had he not laid a restraining, compelling hand upon her arm. Then she turned to face him, her lips parted in protest. "Don't look at me in that way!" he cried imploringly. "Come, dearest, come with me. We can be alone in the nook at the end of the hall. Heavens, I am the happiest being in all the world. It has turned out as I have prayed it should."

She allowed him to lead her to the darkened nook. In her soul she was wondering why her tongue was so powerless. There were a hundred things she wanted to say to him, but now that the moment had come she was voiceless. She only could look helplessly at him. Joy seemed to be paralyzed within her. It was as if she slept and could not be awakened. As she sank upon the cushion he dropped to his knee before her, his hand clasping hers with a fervor that thrilled her with life. As he spoke her pulses quickened and the blood began to race furiously.

"I have won your love, Beverly, by the fairest means. There has never been an hour in which I have not been struggling for this glorious end. You gave yourself to me when you knew I could be nothing more than the humblest soldier. It was the sacrifice of love. You will forgive my presumption—my very insolence, dear one—when I tell you that my soul is the forfeit I pay. It is yours through all eternity. I love you. I can give you the riches of the world as well as the wealth of the heart. The vagabond dies; your poor humble follower gives way to the supplicating prince. You would have lived in a cot as the guardsman's wife. You will take the royal palace instead."

Beverly was herself again. The spell was gone. Her eyes swam with happiness and love. The suffering her pride had sustained was swept into a beau labeled romance, and she was rejoicing.

"I hated you tonight, I thought," she cried, taking his face in her hands. "It looked as though you had played a trick on me. It was mean, dear. I couldn't help thinking that you had used me as a plaything [illegible] difference now. I see [illegible] I had [illegible] the thought of spending the rest of my life [illegible]

[illegible]

[illegible] hovel after all. Fortune was with me. I deceived you for months, Beverly—

ONTARIO ARCHIVES
TORONTO

my Beverly—but it was for the best. In defense of my honor and dignity, however, I must tell you that the principal has known for many days that I am Dastan. I told her the truth when Bethsbal came that day with the news. It was all well enough for me to pass myself off as a vagabond, but it would have been unpardonable to foist him upon her as the prince."

"And she has known for a week?" cried Beverly in chagrin.

"And the whole court has known."

"I alone was blind?"

"As blind as the proverb. Thank God, I won your love as a vagabond. I can treasure it as the richest of my princely possessions. You have said and you will go to my castle with me, dear?"

She leaned forward unsteadily, and he took her in his eager arms. Their lips met, and their eyes closed in the ecstasy of bliss. After a long time she lifted her lids, and her eyes of gray looked solemnly into his dark ones.

"I have much to ask you about, many explanations to demand, sir," she said threateningly.

"By the rose that shields my heart, you shall have the truth," he laughed back at her. "I am still your servant. My allegiance is endless. I shall always serve your highness."

"Your highness!" she murmured reflectively. Then a joyous smile of realization broke over her face. "Isn't it wonderful?"

"Do you think your brothers will let me come to Washington now?" he asked tenderly.

"It does seem different, doesn't it?" she murmured with a strange little smile. "You will come for me?"

"To the ends of the earth, your highness."

THE END.

Next Week!

The first installment of A. Conan Doyle's masterpiece,

The Hound of the Baskerville

will be printed in The Beaver. Be sure and read the first installment and you will not miss the rest of it.

For Spot Cash

By Marsha
© Calloy-Cothann

"A WOMAN'S style," Marvin Rowell read from an old fashioned book, adding, with a little laugh, "I suppose this generation discounts that fine piece of Bisher's sagacity. Women now adays have no style—anything. Instead they are 'fetching' and behold, the things are done."

While serious if anything, that remark about women Marvin reflected, sailing hard at his pipe. "I don't wonder at it," he went on. "You were so fantastically certain Baby Curran would make the most adorable of her feature, Mona, he shot cupidid in a way to astonish everybody."

"Wrong as usual," Norris commented. Marvin shook his head with a lazy laugh, saying: "George, but I'm glad Daddy Curran left nothing but debts and a livery stable to his flock of children. There was nothing for Baby to do—except keep on with the business."

"There was. She taught have married me," Norris interrupted. "She knew I'd look out for her stepmother and the kids."

"No doubt," Marvin broke in, "but that isn't Baby's way of putting it. I remember how at school she wouldn't be told in class or have her sums done for her. Haven't you noticed in her ruling passion—so much so, indeed, I feared to have her go to this Daddy Curran never thought of doubting anybody's word until he had to. I thought Baby was off the same piece. So she is, but she's got something else in her. Her spot cash conscience, she calls it. I heard her explaining to old Major Aston that the way to avoid bad debts was to have no debts at all and let the bank do all the bookkeeping."

Norris drummed hard on the table. "I'm a fool to keep on caring," he burst out, "but I've been aside for the last year's bodnet, won't bear to marrying me until the debts are paid and Mona her self-respect and ready to step into her shoes. That means four years at least. Meantime there's the devil to pay with my people. They're not purse proud, but who can blame them if they don't want to welcome as a daughter a bookkeeping young woman who has made herself the talk of the county, not even though she did it with the best intentions in the world? My mother was at me yesterday, asking me if I wanted a wife who had grown sharp at bargaining with half the horse dealers and teamsters in the country side. It seems Baby is setting up to buy saddle stock—"

"I don't know anybody with a better right. She knows horses better than the most of us," Marvin interposed. "And, all things considered, it is a good thing. She has her market ready made, as it were. Those city folks take everything of class she can find them and pay her a handsome profit."

"You seem to hold a brief for her," Norris said sulkily, a gleam of suspicion in his eyes. "It might be well for you to join hands with her. You might make more at horse dealing than you ever did at the bar."

"Very likely—if I had Baby's chance. But certainly I shan't scheme to take it from her," Marvin said steadily; then, flushing a little, he added: "I would be only too glad to join hands with her in anything—and for life. But she has let me know that's out of the question. When she set you free she left herself bound, little as you deserve it."

The last word was flung over his shoulder. He had risen and was striding toward the door. Norris looked after him, half angrily, half shamedly, then glanced about the handsome appointed office with a scowling sneer. His grandfather had been governor, his father was a senator, his mother led society in Allingham. Naturally she looked high for her only son, much higher than a bankrupt's daughter, who had taken upon her shoulders an unwomanly burden. Still she had not set herself openly against her son's choice. She had even approved, though mildly, his intention of constancy. How, then, should he suspect that she was planning to upset that intention? The image of the plan was Miss Althea Rosewell—a beauty. Miss Althea, if one could have overlooked her nose. Unfortunately it stood out so boldly overlooking it was impossible, even in the effulgence of her many dollars. It was the nose as much as anything else that had made Granville Norris feel so much at ease with her. She had come for a long visit, and Allingham was making much of her, yet somehow she had not been brought face to face with Baby, who had—nowadays little time and less money for ruffling it in the town gayeties. Norris himself saw her but in little snatches. She went and came so uncertainly and at such odd times he could not waylay her and calls were out of the question. "The little new house was so crowded it was impossible to say anything there without having it reach all ears. Norris felt that there was much which ought to be said, but somehow had not yet brought himself to the pitch of saying it.

He got need out of the window, his eyes brightening as they fell upon his mother, driving her pony chaise, with Althea sung beside her. He rushed out to greet them and almost dragged them inside. Very shortly thereafter he went away with them upon an errand he did not in the least relish. Miss Althea had heard of Baby Curran's venture; further, she had sent her pony to a 50c saddle maker to be laid just tonight and sent out to exercise. She meant to have the creature almost any price, so Norris, perforce, went along to see the bargaining. He did not go quite blandly. Though he let never let him self acknowledge it, he was not insensible to the world gain if he could bring himself to marry Miss Rosewell. If he could ever to do that, it was well that she had been fancy-seeing the old. He availed of the thought, hoping against hope for some moment when he could be fair-baby again. But, most inevitably, he felt a rising gladness at sight of her, smiling as well over from the door of the next livery office.

She was sorely distressed sorry, but Black Beauty was not to be bought. She had been invited, indeed upon a special order from the city stable and would be sent there as soon as ever she got a little around in the hands of grooms. Yes, she had got a fine comrade. Yes, she thought Miss Rosewell could not have the nerve in handling, breaking, quadbiting it not for anything at all. Baby shook her curly to keep the sobbing, but she could do nothing else. She had given her word and must keep it, had promised the horse to be under the house to be found and, having found one without a match, was bound to let him have it.

Miss Rosewell had been silken soft at the outset. Finding herself thus with the mare for the sake of what seemed to her a fine spirit, simple, she showed a temper as high as her nose and flaring red scraps. She shall treat, saying to Mrs. Norris in pretended aside: "Isn't it lucky? I didn't really want the mare only to see what a woman horse jockey is like. She's not half looking either. You might take her to Bridge—respectable unless you know better."

Baby heard every word, as Miss Rosewell meant she should. She stepped back, her face going white, then it flamed, hands hanging dolplessly at her sides. Norris likewise heard; he flushed dark. He said nothing—it is stored by his sweetheart. But his mother was calling him, likewise his duty as a court bred. Baby, her head held high, every half apologetic, he followed the trio, retreating figures toward their carriage. Halfway to it he stopped and half turned about to see Marvin standing with Baby's hand in his, her face upturned to his and tears on it. Instantly he flung back to them, but Baby waved him away. When he had gone and the carriage was out of hearing, she said to Marvin, with a little hard breath: "Good Granville. I ought not to blame him. He has maybe caught my faith in spot cash."

Then, most unaccountably, she hid her face in her hands and sobbed hard a minute, but looked up presently, smiling a brave yet piteous smile. Marvin took her hand again and pressed it ever so little, saying in half whisper: "Honey, cry all you want to between now and the New Year. We are going to get married then and live happy ever after."

Baby's answer was a blush and silence, but the wedding came off just a month ahead of the Norris Rosewell affair.

Another Way to Put It.

"A shining example of private virtue and an absurd sacrifice on the altar of honest government" is the description of Robert Toombs of Georgia given in "The Brothers a War." Toombs was a prominent character for many years before the war and served in the two houses of congress about equally. Later he was afterward secretary of state in the Confederate government.

He had a wit and a bluntness of expression, says the author, which made his phrases and reparties widely quoted and made him the delight of appreciative audiences.

A rival candidate, really conspicuous and celebrated for his little ability, in a stump debate pledged the people that if they would send him to congress he would never leave his post during a session to attend the courts, as he unjustly charged Toombs with habitually doing. Toombs disposed of this fling by merely saying:

"You would consider which will hurt the district the more, his constant presence in or my occasional absence from the house."

Where She Comes In.

"I suppose," said Miss Jawback, "that you think it's fun for me to sit up and wait for you every night like this."

"Nope," answered Jawback. "I'm having my fun while you're waiting. You have yours when I get home."—Cleveland Leader.

The Same In the Hat.

In the fifties of the last century there were two young lawyers, Gould and Robinson, practicing in the court at Wiscasset, the shire town of Lincoln county, Me., who were noted for their keen wit and ingenuity in examining witnesses and also for their many severe thrusts at each other.

On one occasion, when Robinson had finished an unusually able argument for his client, containing some stinging allusions to the opposing counsel, Gould, by whom he was followed and who rebutted, Robinson was seen to take a card, write something on it, which was later found to be the Latin words nihil verum (empty head), and drop it into Gould's hat on the table.

Gould's curiosity sent him immediately to investigate. Getting to the table, he took the card from his hat, and, loud enough to be heard all over the courtroom, he read, "Nihil verum."

Turning to the judge, he said, "Your honor, I claim the protection of the court." The judge replied, "You may state your case."

Gould answered: "My case is this, your honor: I see my brother at my right has placed his name in my hat, and what can be his motive if not to claim it as his own? I claim your protection."

The judge, with his face all smiles, answered, "Mr. Gould, you shall be protected."—Boston Herald.

WILES OF THE CHEFS

BANQUET TIDBITS ARE NOT ALWAYS WHAT THEY SEEM

"A Cod and a French Cook Can Work Wonders"—The "Breast of One "Chicken" Has Been Known to Satisfy Twelve Hungry Diners.

It has almost passed into a proverb that many of the dishes served up in cheap restaurants, where nothing is wasted, are, to put it mildly, mysteries. But, on the other hand, most people who patronize fashionable and more ambitious restaurants are generally content to accept the menu for what it is said to be. This blind trust is sometimes abused, and the amount of "faking" which goes on today in some of the best hotels and restaurants would probably surprise those who are uninitiated in the higher branches of the culinary art.

For instance, by the addition of vegetable juice just before being dished up the roast beef of a restaurant or hotel dinner may appear to be of the finest quality, while a skillful chef has very little difficulty in palming off flatfish for sole on epicures who pride themselves on the soundness of their judgment of cooking.

On one occasion some time ago a dinner for seventy-five people was ordered at a well known fashionable restaurant in the upper part of New York. A large consignment of salmon had been previously ordered, but, to the consternation of the chef, the dinner hour slowly approached and still no salmon arrived.

In despair the chef, a Frenchman, decided to "take the bull by the horns" and procure another fish to do duty for the expected salmon. Accordingly he set to work to turn cod cutlets into salmon cutlets, and this rapid transformation was soon effected by an addition of vegetable juice. The waiters, who naturally were aware of this wholesale deception, were, of course, expressly directed to report any complaints to the chef at once. However, to the intense delight of the chef, all passed off well, and on hearing that his subterfuge had not been detected he gleefully exclaimed, "A cod and a French cook can work miracles."

Green peas at certain seasons of the year are naturally a luxury quite beyond the reach of the man of average means, while even caterers for fashionable banquets frequently have the greatest difficulty in getting a sufficiently large quantity to meet the demand. However, to fake peas does not offer any great difficulty in these days of stress, and by adding vegetable coloring matter yellow peas are quite commonly served up at dinner parties along with the duck and flavorless new potatoes, which more often than not they accompany.

Roast veal served with a thick white sauce makes, says a well known chef, a most satisfactory substitute for the breast of chicken, and therefore it does not come altogether as a surprise to learn that the breast of one chicken has been known to satisfy twelve hungry diners.

"The chief take good care of the breast of a chicken," was the comment of a waiter who was being for the first time introduced into the mystery of how to feed a dozen people on a single bird.

Perhaps the cleverest deception practiced by eminent chefs is the art of manufacturing the lobster patty, so dear to the heart of the epicure. This appetizing dainty would at first sight seem to defy even the most ingenious cookery fakir. However, here again the artful chef has overcome apparently insuperable difficulties, and most delicious looking lobster patties are thus not always quite what they are said to be.

The deception is worked in this way: A common crustacean is boiled and the meat carefully chopped off and put into a mortar, while afterward part of the shell is added. The mixture is then vigorously pounded as fine as possible, and on the addition of flavoring it would take the powers of the most critical connoisseur to detect any difference between the gastronomic mixture and the genuine lobster patty.

"The various deceptions I have told you of," remarked a famous chef to the writer, "are naturally not practiced every day, but are only utilized in times of emergency, and these emergency moments arrive more frequently than the trustful customer would like did he but know."

Scull and Skull.

"Sculls" and "skulls" are really one word in origin, and both at various times have been spelled capriciously with a "c" or a "k." Pepys, the diarist, tells how he went on the Thames at one time "in a scull," at another in a "skuiec." The origin of the word is "skulle" or "scolle," a bowl or goblet. While the cranium was obviously how like in shape, a distant resemblance to a bowl was also detected in the necessed out blade of a "scull" as opposed to the flat blade of an our proper.

Talking Behind Her Back.

"Don't you know, dear," said his wife sweetly, "that it is wrong to talk behind a person's back?"

He was trying to button her waist at the time, and really there seemed to be provocation for his remarks.

In the court of his own conscience no guilty man is acquitted.—Juvenal.

THE LONDON COSTER.

He Is the King of the Curb in the British Metropolis.

London's outdoor man is the coster. He is the Ishmael of the gutters. A very jolly Ishmael, it is true, who is more than content to acknowledge the line of demarcation between himself and the true cockney. But, nevertheless, in a modified, twentieth century way he is still the wild man whose hand is against every man's and every man's against his. He is probably the last remnant of the world's odd race of wanderers—the last suggestion of the primitive so-called left to the cities. He is to us town dwellers what the gipsy is to the countryside. His descent seems to spring from the same roving stock. And he is regarded, from a safe distance, with the same contempt by those who don't know him. His habits and his impulses still savor strongly of the days when tribe warred against tribe and every man's arm was for himself and his clan. And, although his pitch is below the curb, his caravan a barrow and his beast of burden a Russian pony, a donkey or himself, he is as free and exclusive as any other lusty scion of the people who live under the skies. Ishmael he is, and Ishmael he chooses to remain. And the chances are ten to one that whoever goes a-fishing for information among the barrows will come back with an empty creel or a fine show of fishermen's tales, for your costier knows both how to keep silence and how to use his tongue picturesquely in defense of his jealously guarded traditions and the internal economies of his existence.—Outing.

THE ELEPHANT.

He Is Good Natured, Docile, Obedient and Long Suffering.

"The elephant is the best natured beast in all wild creation," said a circus man. "Most people have an idea that the big beast is apt to go wrong any time and make all kinds of trouble for everybody. Now, as a matter of fact, I have never but once seen a freak of this kind. Then the result was directly due to the intolerable abuse of that dreaded groom. It struck to me that if some one was putting a steel point or hook into a soft joint of yours or mine many times a day and without any good reason for it we would show temper and tear up things too. The only difference is the elephant has more patience. He is docile, obedient and long suffering. When an elephant gets a little out of sorts there is always some lightweight attendant, it seems, to fly off and say he is 'daffy.' Nine times out of ten the poor elephant has been badly treated, and, as he cannot talk, he does about the only thing he can do and trumpets his disgust or possibly goes a step further and passes his feelings by taking a crack with his trunk at something within reach. Elephants are as kind hearted and tender as women and respond to little attentions the same way, and in the same way, just like a woman, when they get soured, it takes a long while by reversing them again if it can be done at all."

FISHING FOR BIRDS.

Catching Gulls and Albatross With Rod and Line.

Curious though it may seem, it is a fact that birds are caught with rod and line in many parts of the world. The pastime is declared to be almost as fascinating as fishing. Gulls in Newfoundland are caught in this way in large quantities. In Newfoundland fishing for gulls and petrels is an important industry.

The method of bird fishing is practically the same as that of ordinary fishing. Two men go out in a dory and throw pieces of cod liver in the water. When large quantities of birds have been attracted to the spot more cod liver is thrown out on a hook. This the birds greedily swallow and thus fall easy victims.

Albatross are fished for in the same way off the Cape of Good Hope. A piece of pork is attached to a long line and thrown overboard. The bird will eye it for a long time, gradually and cautiously making toward it. Suddenly he will seize it and hold it in his beak. When he discovers that he is caught he will sit on the water and vigorously flap his wings. However, he will be drawn into the boat and made a captive.

Albatross fishing is good sport, since the bird requires careful handling. So long as he pulls against the line it is easy enough. The moment, however, he swims forward the hook will drop from his beak unless it is skillfully manipulated, and the bird will find himself free.

A CURIOSITY IN BOOKS.

The Famous Chained Library of Wimbourne, Ireland.

Wimbourne, Ireland, is noted for many things, but its famous chained library is perhaps the most notable of its curiosities. The library possesses unique interest as being one of the few remaining relics of mediaeval knowledge among the people. The collection was made accessible to the people in 1686 and numbers some 200 volumes. The scarcity of books and the value of the collection are both indicated in the steps taken for their preservation, and especially against loss of such treasures by theft. By means of chains and rods rare books were securely fastened to the shelves, and these chains it is rather surprising to learn, were not removed until 1857, when the library fittings were repaired. Among the interesting works of the collection is a copy of the first edition of Sir Walter Raleigh's "History of the World," 1614. It has suffered from fire, and tradition says that Matthew Prior was responsible for its condition, the story being that he fell asleep when reading it once upon a time, and the pages were burned by his candle. It has been neatly repaired, and its misfest volume in the library is a fine old copy in vellum of "Regnum Anianarum." It is in manuscript and bears the date 1243.

First Glimmer of a Star.

A little girl, the French critic Sarcey related, once presented herself at the Paris Conservatoire in order to pass the examination for admission. All she knew was the fable of "The Two Pigeons," but she had no sooner recited the opening lines when Auber stopped her, with a gesture.

"Enough," he said. "Come here, my child."

The little girl, who was pale and thin, but whose eyes gleamed with intelligence, approached him with an air of assurance.

"Your name is Sarah?" he said.

"Yes, sir," was the reply.

"You are a Jewess?"

"Yes, sir, by birth, but I have been baptized."

"She has been baptized," said Auber, turning to his colleagues. "She has said her fable of The Two Pigeons' very well. She must be admitted."

Thus Sarah Bernhardt, for it was she, entered the Conservatoire.

Thirty-Fifth Financial Statement

OF THE

Confederation Life

Association

For the year to DECEMBER 31st, 1906.

HEAD OFFICE TORONTO

CASH STATEMENT.

RECEIPTS.			DISBURSEMENTS.		
Net Ledger Assets, Dec. 31, 1905		$10,411,656.43	To Policy-holders		
			Death Claims	$359,731.00	
Premiums.			Endowments	263,606.55	
First Year	$ 205,501.20		Annuities	22,346.57	
Renewal	1,284,671.36		Surrendered Policies	81,560.29	
Annuity	41,628.37		Cash Profits	70,907.19	
	$1,531,800.93				$ 798,151.60
Less Re-Ass'ce	10,503.34		Expenses, Commissions, etc.		414,168.59
		$ 1,521,297.59	Dividends to Stockholders (Per annum on half paid-up to Dec. 31, '06)		22,500.00
Interest	$ 488,227.44		Net Ledger Assets, Dec. 31, 1906		11,313,887.23
Rents, Net	43,398.49	531,625.93			
Profit, Sale of Securities, Net		84,127.47			
		$12,548,707.42			$12,548,707.42

BALANCE SHEET.

ASSETS.		LIABILITIES.	
Mortgages	$4,990,130.73		
Bonds and Debentures	3,392,255.76	Reserve on Policies and Annuities (H. M. 3% and 4%)	$10,319,796.20
Stocks	421,968.51	Death Claims accrued, not adjusted (including Claims not reported)	193,126.00
Policies, other Companies	914.79		
Real Estate, including Company's Buildings at Toronto and Winnipeg	1,107,886.02	Instalment Claims, Death and Endowment, not due	12,135.00
Loans on Collaterals	5,949.64	Policy-holders Profits declared but not yet due	99,014.05
Loans on Company's Policies	1,299,730.74	Capital Stock Paid-up	100,000.00
Sundry Items	3,355.00	General Expenses	3,023.95
Cash in Banks and H. O.	101,192.91	Current Accounts	2,490.79
Interest Due and Accrued	233,639.12	Cash Surplus above all Liabilities (Company's Standard)	836,571.11
Net Outstanding and Deferred Premiums (Reserve thereon included in the Liabilities)	396,869.76		
	$11,953,913.00		$11,953,913.00

Audited and found correct,
R. F. SPENCE, F.C.A.
A. C. NEFF, F.C.A. Auditors

J. K. MACDONALD,
Managing Director.

INSURANCE ACCOUNT.

Applications Received,	(Gain over 1905, $137,283.00)	$6,436,141.00
New Insurance Written,	(Gain over 1905, $65,757.00)	6,067,879.00
INSURANCE IN FORCE	(Gain over 1905, $2,619,106.00	45,119,516.00

The amount of the New Insurance written in Canada, as well as the total New Insurance written, exceeds that of every previous year.

The ratios of expenses to Premium Income and to Total Income are less than for 1905.

ANNUAL MEETING.

The Annual Meeting of the Association will be held at the Head Office, Toronto, on February 12th, 1907, at the hour of 2.30 p.m. Holders of participating policies are entitled to vote and take part in the business of the Meeting. Full reports will be printed and distributed shortly after the meeting.

OFFICERS AND DIRECTORS

W. H. BEATTY, Esq., PRESIDENT

W. D. MATTHEWS, Esq. — FREDK. WYLD, Esq.
VICE-PRESIDENTS

W. C. MACDONALD, SECRETARY AND ACTUARY — J. K. MACDONALD, MANAGING DIRECTOR

HON. JAMES YOUNG, A. McLEAN HOWARD, Esq. — S. NORDHEIMER, Esq., E. B. OSLER, Esq., M.P., WILLIAM WHYTE, Esq. — GEO. MITCHELL, Esq., M.P.P., D. R. WILKIE, Esq.

HEAD OFFICE - TORONTO, CANADA.

Sulphur Under Quicksand.

Most of the sulphur consumed in the United States comes from Louisiana, where are vast deposits at a depth of from 600 to 800 feet. As there is a layer of quicksand a hundred feet thick above the sulphur, it was impossible until lately to get out paying quantities. Now, however, it is secured by driving down two pipes. One pipe carries a jet of steam, which, coming in contact with the solid bed of sulphur, melts it into a liquid. This is then forced to the surface by air pressure through the other pipe.

A New Potato.

Vegetarians will doubtless hail with delight the advent of a new potato, blue of skin and yellow of interior, which is about to be placed upon the market. This potato is known as the Salanum commersoni violet and is the result of scientific cultivation at Reading, England. It has a distinct flavor of its own. Epicures describe it as a combined flavor of turnips and asparagus.

—If you wish to sell, buy or rent a farm, put an advertisement in The Beaver. This is the season when people are looking after farms and everybody will know about it if you use these columns.

ONTARIO ARCHIVES
TORONTO

20 to 30 Per Cent Saved

February is the quietest month in the year in the ordered clothing department. To counterbalance this and keep things humming in our workshop we put on a cost sale of our Tweed Suitings every season. Many patterns are just as good as any sold this season; upon these we make a straight discount of 20 per cent.

That means a $20 Suit for $16
18 " 14.40
16 " 12.80

We have a few patterns that will make good serviceable business suits. The patterns may not be quite so good, but the cloth and workmanship will be just as good as the higher priced ones. Upon these we will make a flat price of $12.00. The regular prices of these suits ran from $15.00 to $18.00.

This Is Your Opportunity

to buy a suit at cost and in some instances less than cost.

These suits will all be made up in first class style, and nothing but the very best trimmings will be used.

See our window display this week.

J. L. BOYES

MEN AND BOYS' FURNISHERS.

Doxsee & Co.

Special Sale

Saturday, February 2d

LADIES' AND MISSES' HOSIERY.

See our window early next week for prices. It will pay you to wait for this sale.

SPECIAL BARGAINS

Underwear, Ladies' Vests and Drawers. The prices we are asking will save you money to buy them now for next year.

MILLINERY

Everything in Felt Hats at less than cost price to clear them out.

WANTED—Three apprentices.

Doxsee & Co.

The Leading Millinery House.

FANCY GOODS

New Cushion Tops, Stamped Linens, Combs, Fancy Tissue Papers, Towel Rings, etc., also a large assortment of all kinds of Wools.

See our "Smart Set" Waist and Skirt Holder, the best in the market.

Hair Switches always in stock.

Miss A. Bingham

American and Canadian Coal Oil at lowest prices. MADOLE & WILSON.

Stocktaking Sale

FOR 30 DAYS,

Ending Febr'y 24, 1907

25 lbs. Yellow Sugar (limit $1 to each) $1.00
22 lbs. Gran. Sugar " 1.00
Coal Oil, Water White 16c, Prime 14c gal.
$1.00 Corsets, now only ..... .75
.75 " " ..... .55
Men's Overshoes, $1.75, now only 1.35
$1.25 Men's Cardigan Wool Jackets, only ..... .75
$1.50 Pea Jackets, now 1.00
Boys' Pea Jackets away down.
All 50c Underwear, now only, per suit .38
All $1.00 " " .80
25c heavy Socks " " pair .19
25c Leather faced Mitts, " " .19
Heavy Tweed for pants, worth 75c, now only, per yard ..... .42
Men's heavy Pants, worth $2 to $2.25, now 1.50
All-wool heavy Hose, worth 25c pair, now ..... .19
Extra heavy Flannelette, over 1 yard wide, worth 12c to 15c, now ..... .08½
Dress Goods, Silks, Velvets and Ribbons from 25 to 50 per cent. off.

Big reductions on all other lines not mentioned

WANTED—10 tons Butter at 25c or higher.

WANTED—5,000 dozen Eggs at 25c now.

P.S.—Remember we have not a lot of odd stock, accumulated for years, but a brand new stock which will give satisfaction to the purchaser.

W. BICKNELL, Camden East.

AVOID THE RUSH

See my new Wall Paper Samples—1907. A card will bring them to your door.

F. C. LLOYD, Market Square.

To Kill Lice On Cattle

Drop into Wallace's Red Cross Drug Store and we will tell you how. We have the best louse killer made.

WANT TO KEEP YOUR NEURALGIA

Of course you don't; so you should take Scott's Emulsion. It is a fact that it remedy cures it; it cures nervousness, nervous debility and insomnia also.

—The Odessa Council last week appointed Dr. Simpson, jail surgeon, in place of Dr. Redmond.

—Try the East End Barber Shop for Cigars and Tobacco, or a first-class shave or hair-cut. I. N. Osborne, proprietor.

—Mr. Andrew Herrington, North Frederickburgh, sold his farm of 100 acres on Tuesday to Mr. Daniel Hayrock, of Camden, for $6,000.

—If you want your hand, crosscut or buck saw filed, leave it at A. Madole & Co's Furniture and Machine Shop, and you will find there the best saw filer in Ontario. 4367

—If you use Ale, Wines or Liquor, why not get the best by buying them from Jas. Fitzpatrick, John st. All the best brands in Foreign and Domestic goods, at prices that are right. Phone 142

—James Walker Collins Bay, died at his home last week, aged seventy-seven years. Death came suddenly and was caused by old age. Deceased was one of the oldest residents of the village and leaves a host of friends and relatives to mourn.

—Mr. Chas. M. Weese, Palace Road, wishes us to contradict an item which appeared in the Strathcona news last week. He has not sold his farm to Mr. Fred Haycock, and never offered it to anyone at the price stated, $5,000.

—Mrs. Geo. A. Parrott and family, Fellows, wish to thank their friends and neighbors for the sympathy and kindness extended to them during the illness and death of their beloved husband and parent, and during their illness, and also for the many sympathetic letters.

—The monthly meeting of the Adolphustown Auxiliary of the W. M. S. for February will be held on Wednesday, 6th inst., at 2 p.m., at the home of Mrs. Wilmot Hawley. All the members are particularly requested to be present and all the ladies of the congregation will be heartily welcomed.

FOUND has a large stock of Flour, Royal Household and all other grades. All kinds feed in large quantities. Prices at the lowest. All must be sold in the next month. Salt, Coal Oil, Pressed Hay, Groceries. Highest prices for eggs, cash or trade. A call solicited.

—Death entered the home of Mr. and Mrs. Edward Cooper and carried off their eldest child, a bright clever little boy of eight years, on Saturday morning last. The little fellow contracted a cold early in January and this developed into spinal meningitis, and caused death. The sorrowing parents are receiving sympathy from a large circle of friends and relatives in this the hour of their sad trouble.

You cannot be happy while you have corns. Then do not delay getting a bottle of Holloway's Corn Cure. It removes all kinds of corns without pain. Failure with it is unknown.

—Mr. H. S. Pringle is a company under the name of Lennox North West Land Company Ltd., for the purpose of making investments in the Canadian West. Investors from Napanee and vicinity have been an opportunity of sharing in the large profits now being made there without the necessity of making an expensive trip to that country. Circulars descriptive of the prospectus of the Company may be had on application to Mr. H. S. Pringle, solicitor. 4th

—The Canadian Investor is the title of a new monthly magazine just received from the office of publication at Winnipeg. Mr. Herbert S. Pringle, a former Lennox boy, is the publisher of the magazine and president of the Publishing Company, which is capitalized at $100,000. It is devoted to the interests of one and all forms of Canadian investments, and is designed to give to the public the most up-to-date and reliable information with special reference to Western Canada. The Canadian Investor, Toronto and The Napanee Beaver can be had for $4.50 per annum.

NEVER WORRY—Take them and go about your business—they do their work, whilst you are you have. Dr. Agnew's Liver Pills are system renovators, blood purifiers and builders; every gland and tissue in the whole anatomy is benefitted and stimulated by the use of them. 40 doses in a vial, 10 cents.

THE SAVOY is headquarters for all kinds of Fruits, Nuts and Oysters.

—Messrs. Mark Graham & Earl Vandalstine will next month open up a stock of clothing, gents' furnishings etc., in the old stand, next The Beaver office.

—It pays to advertise. A North Fredericksburgh farmer last week advertised in The Beaver for a man and wife to work on his farm. He engaged a man and woman in two days' time, and had several other applications.

—Look out for our new story next week. It is Dr. Conan Doyle's best, "The Hound of the Baskervilles." This is a good time to subscribe and send The Beaver to an absent friend. It will keep him posted on the home news and save letter writing.

—The Centre street ladies of the Ladies' Aid Society of the Eastern Methodist church gave an at home at the residence of Mrs. Jas. B. Young on Wednesday afternoon. A very pleasant time was spent, the proceeds amounting to over $25.00.

—An accident occurred at Strathcona on Wednesday afternoon, by which the unfortunate gentleman, Mr. James Kehoe, suffered a severe fracture of his leg near the ankle. Mr. Kehoe was at work assisting in taking a dryer apart, when a heavy portion of it fell over on him with the above result.

—A runaway occurred at the Driving Park on Wednesday afternoon, when Potter & Blanchard's team, attached to a pleasure sleigh, made a break for freedom. The team went through the park gate without touching and ran straight down the street. Fortunately no one was hurt. The team got off with but a few scratches and a broken sleigh tongue sums up the damage.

—Warden Gallagher writes us that the county wagons are securely housed, but that they were unable to do anything with the steam roller, crusher and grader. He also states that the Government will pay to the county one third of the actual cost of all machinery purchased and that he intends to wait on the Minister of Public Works and secure the same proportion of expenditure on roads if possible.

CENTREVILLE.

Service will be held in the Methodist church Sunday evening this week.

Mr. Geo Milligan was calling on his friends in the village last week.

Miss Ella Bell left last week for Marlbank where she has secured a school.

Mrs. John Dunn is somewhat improved after her illness.

Mr. Ross Milligan met with a serious accident on Monday while working in the woods. The doctor found it necessary to put a number of stitches in his foot which was severely cut.

Mr. and Mrs. Thos. McGill and Mr. and Mrs. Geo. Connor attended an oyster supper at Desmond last week.

Miss Ford Kennedy is teaching at Kaladar Station.

Mr. Edward Lane spent last Saturday in Napanee.

Miss Myrtle Husband visited recently at Pleasant Valley.

Mr. Wm. Hinchey has the contract for supplying the village people with coal oil.

Prayer meeting was held at Mr. Henry Card's this week.

Mrs. P. Evans has recovered from an attack of the grip.

Mrs. Lajoun was calling on her friends in the village on Monday recently.

WE MAKE IT, AND IT'S GOOD.

Howard's Emulsion, freshly prepared, containing fifty per cent. of best Lofoten Cod Liver Oil, sold in 25c, 50c and 75c bottles, at The Medical Hall — Fred. T. Hooper.

TAMWORTH SOUTH.

Mr. Jacob Wagar and family have returned home after spending a week with Mrs. Wagar's mother.

Mrs. H. Trumpour has returned home after spending some time with her daughter, Mrs. A. Varty, Flatbank.

Mr. G. Silver is spending the winter with his father, Mr. S. Silver, Religious Corners.

Mr. Joseph Hoffman has sold his spotted carriage horse for a handsome sum.

Mr. Haggarty is busy hauling wood to Croydon.

Mr. James Lacey spent last Saturday in Camden.

Mr. J. Murphy, Religious Corner, entertained a number of his friends at a social party last Saturday evening. Some were as follows: Mr. G. Silver and family, Mr. A. T. Berney and family, Mr. F. Milo and family, Miss H. Silver, Miss C. Fisher, Mr. H. Lacey, jr., Mr. H. Silver, Mr. M. Foley.

Mr. F. Milo and family are visiting at Mr. J. Murphy's.

Mr. H. Lacey is hauling timber to repair his barn.

Messrs. J. Murphy and F. Milo and families were calling on Mr. A. Frost on Sunday last.

Mr. H. Haggerty has gone to visit friends at Wellington.

THE BEST SHYSHU

When you want a physic that is mild and gentle, easy to take and thoroughly in effect, take Chamberlain's Stomach and Liver Tablets. Price 25 cents. Every box warranted. Get a free sample at The Red Cross Drug Store and try them. 3d

FAIR VIEW.

Our school is progressing favorably under the able management of Miss Vandervoort.

The young people of this section have formed a society to be known as the Fair View Literary Society. It meets every Friday evening.

Miss Nellie Madden, Listowel, is visiting her parents, Mr. and Mrs. Robert Madden, York Road.

Miss Mabel Madden was ill with grippe for a few days.

I. Mercier ill with pneumonia for the past month, is improving slowly.

Miss Lilian File, Tamworth, spent Saturday and Sunday with her parents, Mr. and Mrs. Stanley File, Victoria street.

Frank Roseburgh was in Kingston recently.

Miss Sara Lund is spending a few weeks with friends in Marlbo and Peterboro.

Mr. and Mrs. John Milling, late of Indian Head, Sask., have bought and removed to the residence of A. D. Fraser, who went to Ottawa to reside.

McDONALD.

Mr. Frank Hawley, our popular mail paper are, is laid up for a few days with a lame foot, as result of an accident, but will be out again in a few days on his annual trip.

Grippe prevalent among us.

A number of our young people attended the Sand Hill mesmerizing and report a good time.

Mr. Jas. Clark, W. R. Miller and Mr. and Mrs. Geo. Burtch have been under the weather from la grippe.

Mr. Sam. Walmsley is about to move on the farm recently purchased by him.

Another of our old landmarks has passed away in the person of Mr. J. A. Blakeley. The friends have our sympathy.

Mr. F. C. Lloyd and Mr. A. O. Vanhuven, of Napanee, were passed through here on business on Wednesday, en route to Adolphustown.

Everybody is praying for their hens to lay, as eggs are a good price.

STRATHCONA.

Vincent Vanslotine met with a very painful injury while working in the paper mill, having one of his fingers crushed between the rollers.

James Hillman, who is now manager of a general store at Valleyfield, Que., moved his family there last week.

Mr. Wm. McAvow is ill.

George Haycock has pressed fifty tons of hay.

John Mulders, of Colorado, is visiting friends.

Mr. Mellerup is a native of this part of the country. He has been in the west for years and has prospered.

George Madden is able to attend to business after his recent attack of grippe.

James Kehoe, who had his hand shattered by a dynamite cartridge, is improving nicely.

Mr. Wilson had a large amount of cordwood on his island in the river. The ice broke up and the water till it floated a quantity of it into the river and carried it away.

Miss James McKittrick, Richmond, was the guest of Roland Cooper's family on Monday.

PERFECT FITTING

Clothes that Hold Their Shape and Wear Well because of Good Trimming

JAS. WALTERS

Napanee, Merchant Tailor.

Trustees, Attention!

I beg to intimate to you that I can supply you with all the new appliances as prescribed by the Ontario Legislature for Public Schools

As Cheap As Any Wholesale House

I can do this because of

SPECIAL ARRANGEMENTS WITH THE MANUFACTURERS.

Bring along your quotations and get the goods here.

Some advantages in buying here—

1.—You save freight.
2.—Any article imperfect exchanged without question or loss to you.
3.—Clocks guaranteed by local jeweller.
4.—Library books sent on approval, with privilege of exchange.
5.—You keep the money in the county.
6.—You help a poor struggling bookseller to make an honest living.

Your patronage will be appreciated.

A. E. PAUL

The Bookstore.

In the Surrogate Court,

OF THE COUNTY OF LENNOX AND ADDINGTON.

In the matter of the estate of Redford Dorland, late of the Township of Adolphustown, in the County of Lennox and Addington, Farmer, Deceased.

Notice is hereby given pursuant to the Revised Statutes of Ontario, 1897, Chapter 129, Section 38, and Amending Acts, that all persons having any claims against the estate of the said Redford Dorland, deceased, who died on or about the 6th day of December, A.D. 1906, are required on or before the 26th day of February, A.D. 1907, to send by post prepaid or to deliver to the undersigned Solicitors for Charles Benjamin Parks, Executor of the estate of the said Redford Dorland, deceased, their names, addresses and descriptions and full particulars of their claim or claims and the nature of the security, if any, held by them, duly verified.

And notice is hereby further given that after the said twenty-sixth day of February, A.D. 1907, the said Executor will proceed to distribute the assets of the said estate among the persons entitled thereto, having regard only to those claims of which he shall then have had notice, and the Executor will not be liable for the assets or any part thereof to any person or persons of whose claims he shall not then have had notice.

Dated at Napanee, this 23d day of January, A. D. 1907.

DEROCHE & DEROCHE,
Solicitors for Executor.
Charles Benjamin Parks.
4,42

WESLEY.

Mr. Albert Clancy and sister, and Miss A. Milligan attended the concert in Newburgh on Monday evening.

Mr. Joe Youmans is breaking his black colts. They are a handsome pair, and drive well on the cutter.

Misses Asselstine and Collins have returned home, after spending a couple of weeks with our organist, Miss A. Wartman.

Mrs. E. Hannah gave a party on Friday evening to a number of her young friends.

Mr. E. Newman and bride have returned, after visiting Toronto, Niagara and other points in the west.

Miss Amanda Wartman entertained a number of young people on Thursday evening. All had a very enjoyable time.

Mr. Ross Wartman, Kepler, is spending a few days in our midst.

Our Missionary collectors, Misses Emma Youmans and Aggie Clancy, canvassed the neighborhood on Monday.

A GUARANTEED CURE FOR PILES

Swaddling Blind, Bleeding, Protruding Piles. Druggists are authorized to refund money if PAZO OINTMENT fails to cure in 6 to 14 days. 1st.

TAMWORTH.

W. D. Mace, Winnipeg, and his daughter, Mrs. Mace, of Montreal, visited friends in town this week.

The Epworth League gave a driving party on Tuesday night last to the home of Jas. Donovan.

Harvey Paul has rented the store in the Hermon Block, where he will open up with a full line of Messer Harris machinery.

The Curlers Club will give a grand concert in the town hall on this Friday evening.

Some local sports attended the Napanee races on Tuesday and Wednesday.

Mrs. Jas. Rogers visited her daughters last week, the dressmakers in the McKim block.

Mary Cunningham received her ankle while coasting on Mr. Boyce's hill.

Few bribes are costs left going at half price. 8c.

MILLHAVEN.

There are a number around here on the sick list.

Mr. John Mack is making the hay fly around. He has a new press and says he is going to plant thirty to forty tons per day.

Mr. F. E. Miller has a very severe attack of la grippe. We hope for his speedy recovery.

THE ANNUAL

FURNITURE SALE

WILL COMMENCE

SATURDAY, JAN. 12th, 1907

This is the chance to buy Furniture at greatly reduced prices. Some articles in every line are offered at prices that will make them sell quickly.

Do not miss this opportunity if you intend purchasing.

THE GIBBARD FURNITURE CO.,
LIMITED, — NAPANEE.

Remember...

—Our Big Shoe Sale continues with the discount.
—Coms to us for good Shoes, and at the lowest price.
—No old stock to choose from.

The Dolly Varden Shoe Store,

FRED. CURRY

The Crown Bank

OF CANADA.

AUTHORIZED CAPITAL, $2,000,000

President—EDWARD GURNEY. General Manager—G. de C. O'GRADY.

To accommodate the people of Napanee and district, the Crown Bank of Canada will be open Saturday even'g s from 7 to 9

INTEREST PAID ON DEPOSITS FOUR TIMES A YEAR, AND CALCULATED FROM DATE OF DEPOSIT.

Farmers' notes discounted. Farmers' sales notes collected.
A general Banking business transacted. Your Account is Solicited.

R. G. H. TRAVERS, Manager
Napanee Branch.

Be Fair With Your Doctor

and with yourself. To do this your prescription must be dispensed accurately and none but the best medicine used. The prescription department at Wallace's is second to none in Ontario. The large number of prescriptions dispensed here every day is the best evidence of the confidence placed in us both by the physicians and the public.

Grand OPERA HOUSE KINGSTON.

Saturday, February 2d

Matinee at 2.30. — Evening at 8.15.

C. H. Kerr presents the Broadway favorite, DAINTY GRACE CAMERON and company of 60 people in the musical drama,

"Little Dollie Dimples"

60 favorites in the cast, including Al Lawrence, Marie Taylor, Maude Morris, Julia Reed, Jas. Wilson, Phoebe Cardowsie and Daisy King.

Matinee—25c, 35c and 50c. Children, 25c to any part of house if accompanied by parents.

Evening, 25c, 50c, 75c and $1.00. Seats on sale on Thursday.

YOU'LL BE SORRY

If you don't buy your patent medicines from

LAWRASON & CO.

Your pocket will tell you why. Remember, the cheapest place at which to buy your drugs, drug sundries and patent medicines is at

Lawrason & Co.'s
R. H. J. PASMORE, Manager.

LeRoy & Dickson

General Merchants,
CAMDEN EAST

Our Great Ten Days' Sale Closes on Saturday, 2d Feb'y.

We have been astounded at the results thus far, and are resolved to make the

LAST DAYS THE BEST AND LARGEST OF ALL.

Our staff has been increased to handle the crowds.

Come early and take advantage of the money saving opportunity.

LeROY & DICKSON.
General Merchants.
CAMDEN EAST.

THE FAIR

New Prints.

FAIR | McINTOSH BROS. | FAIR

I. EARLE, Manager

ONTARIO ARCHIVES TORONTO

EASTLAKE STEEL SHINGLES
ARTISTIC FOR PRICE & METALLIC ROOFING Co
TORONTO, CANADA

EDUCATIONAL.

Telegraphy

Offers you a tangible opportunity to better yourself. It may enable to engage in more pleasant, interesting, better paying work. It is by no means. Study up the art scientifically, learn it to-do, and receive our hand some telegraph book, "The Highway to Success."

B. W. SOMERS, Principal,
Dominion School of Telegraphy and Railroading,
9 Adelaide Street West,
TORONTO

The Ontario Business College
Belleville

Is the most prosperous and successful Business College in Canada, and the most widely attended in America.

Send for catalogue. Address

Principal J. W. JOHNSON, F.C.A.

KINGSTON BUSINESS COLLEGE
Limited, KINGSTON, ONT.
CANADA'S HIGHEST GRADE
BUSINESS COLLEGE
Write for Catalogue.
D. HOSKINS, Principal.

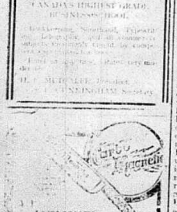

BOYLE & SON, Ltd.

MEN WANTED

To learn possibly more than a better Cocoa than

EPPS'S

A delicious drink and a sustaining food. Fragrant, nutritious and economical. Epps's Cocoa maintains the system in robust health, and enables it to resist winter's extreme cold.

COCOA

Sold by Grocers and Storekeepers in ½-lb. and ¼-lb Tins.

GRAND TRUNK RAILWAY SYSTEM

DO YOU WANT TO VISIT
California, Mexico,
Florida, or the
"Sunny South."

Are you intending to escape the cold weather and soon and spend the winter in

LAND OF FRUIT AND FLOWERS?

Winter tourist tickets are on sale daily, and if you are contemplating trip, see that your tickets are routed via the Grand Trunk.

For tickets and full information call on

J. I. BOYES, G. R. LAIDLEY,
City Pass. Agent. Depot Ticket Agent.

Baby Foods
Always Perfect and Fresh

CHART BRITTON has in Tins a stock of Groceries and Confectionery on sale, he had in Napanee Collections doors West of the Campbell House.

THE KERNAL OF TRUTH

GOD WANTS US TO EXPLORE EARTH AND HEAVEN AND SEA.

"AVOID FOOLISH QUESTIONS"

Hairbreadth Differences in Creeds and Ceremonies of No Consequence In Contradistinction to the Simple Gospel Faith That Makes Men Wise Unto Salvation—Strife Over Minor Differences of No Benefit.

Entered according to Act of Parliament of Canada, in the year 1907, by Frederick Joseph Lawton, at the Dept. of Agriculture, Ottawa.

Los Angeles, Cal., Jan. 27.—In this sermon the preacher shows us how greatly it would conduce to the benefit of the world at large and to human happiness here and hereafter if men would cease to strive and quarrel over hairbreadth differences in creed, and ceremonies, and with simple Christian faith unite in fraternal efforts for the common good. The text is Titus, iii, 9, "But avoid foolish questions."

Have, you a fathom line? Then drop it into the sea. Have you a telescope? Then examine its lens and point it upon the stars. Have you a crowbar? Then with it pry open the hermetically sealed doors of the geological chambers and finger the leaves of rock and read the illustrated histories of the species. Have you a microscope? Then with the bacteriologist investigate the corridors of the infinitesimal and feed an aquarium in a drop of water and behold the beauty in the end of a fly's wing. God would like you to have all the wonders of the heavens above us and the wonders of the deep beneath us and the wonders of the land about us if he had not meant us to explore them and to try to make the works of his fingers part of our lives.

You never yet met an intelligent man or woman who was not continually asking questions and striving to understand the unknown. The disposition to investigate and the unwillingness to adopt the solution of the problems of life about us are always the signs of an intellectual soundness. In the spiritual life, as well as in the political and the mechanical and the philosophical world, the one word which should be most often spoken by the human lips is "Why?" We find it nearly always in the child. We then "and "Why that?" and "Why the other thing?" The human mind and soul cannot touch rest. The mind is further broken out or shriveled up. The other part is a pulpy mass. It is by such which we should try to find out the hidden mysteries of the universe.

But there is an intelligent way of pursuing that word "Why?" and a foolish way. There is a way of asking "Why?" which points to the world that you are sincerely desirous to obtain knowledge. Then there is a way of using "Why?" which conveys to the world that you do not wish to learn, but are moved by curiosity only or by a desire to unsettle fundamental truths. A man who was a foreigner, who came to America and began to ask questions than 14 Hung Chang, the celebrated Chinese viceroy, is also generally frivolous and to our mind unworthy. How would ask good modern ladies why they never menstrual and how old they were. He would ask people why they were fat and lean. He would ask this question and that and the other question until he made every one around him uncomfortable. Then some people push that word "Why?" to the point of ridicule. By the Socratic method they try to find out God and Christ and the Bible out of the minds and hearts of their friends. With the interrogation point they would advertise to do away with their transcendental reasoning powers their faculty of comparison and their transcendental curiosity.

Paul in his epistle to young Titus advises a similar course. He says to him curiously when he tells him to avoid foolish questions he is not endeavoring to put a padlock on the intellectual faculties of the human mind, but by telling him not to think and not to read and not to investigate he is only telling him to avoid those questions which are foolish and which are not worthy of consideration. Paul is simply telling Titus not to waste his time in the consideration of those questions which are of no benefit to the human race. He is telling him not to think and not to read and not to investigate

A trial will convince every housewife in Canada that "Reliance Baking Powder" is far superior to any other she has ever used. It is prepared from the best and purest materials that money can buy, under the direction of an expert manufacturing chemist, therefore we are able to sell it on a Cash Guarantee of Satisfaction. In order to introduce "Reliance Baking Powder" we are giving away wonderfully attractive premium offers to Boys and Girls. Write for free Premium Booklet.

FREE BEAUTIFUL PICTURE POST CARDS FREE

To any user of baking powder we will gladly send, absolutely free, postage prepaid, a set of four of our latest edition of picture post cards lithographed in brilliant colors. Simply write us, answering the following questions:

1st. Name your Grocer. 2nd. Name this Paper.

International Food Company, Toronto, Canada.

"Ask for the Purple Package."

CASTORIA

The Kind You Have Always Bought, and which has been in use for over 30 years, has borne the signature of *Chas. H. Fletcher* and has been made under his personal supervision since its infancy. Allow no one to deceive you in this. All Counterfeits, Imitations and "Just-as-good" are but Experiments that trifle with and endanger the health of Infants and Children—Experience against Experiment.

What is CASTORIA

Castoria is a harmless substitute for Castor Oil, Paregoric, Drops and Soothing Syrups. It is Pleasant. It contains neither Opium, Morphine nor other Narcotic substance. Its age is its guarantee. It destroys Worms and allays Feverishness. It cures Diarrhoea and Wind Colic. It relieves Teething Troubles, cures Constipation and Flatulency. It assimilates the Food, regulates the Stomach and Bowels, giving healthy and natural sleep. The Children's Panacea—The Mother's Friend.

GENUINE CASTORIA ALWAYS

Bears the Signature of

Chas. H. Fletcher.

The Kind You Have Always Bought

In Use For Over 30 Years.

THE CENTAUR COMPANY, 77 MURRAY STREET, NEW YORK CITY.

APRON PATTERN

FREE

THE HOME JOURNAL [illegible]

Send for One 10-Day

THE HOME JOURNAL, Toronto, Canada.

COAL

Our celebrated Plymouth Coal, all sizes for prompt delivery.

We also carry in stock Steam Coal, Blacksmithing Coal and Blue Grass Cannel Coal, for a bright grate fire. All at close prices for cash.

Office—West side Market Square. 'Phone 104.

Yard—Foot of West street.

CHAS. STEVENS.

The Best Flour,
Dafoe's Nonesuch,
Dafoe's Manitoba Patent

By numerous tests by the best bakers the above mentioned grades have been proven to be the best flours in the market.

When buying flour, ask for Dafoe's, and patronize your home mill, thereby producing Bran and Shorts that you can purchase cheaper than the product of the Western mills, which has to be transported thousands of miles, at great expense and usually, when it reaches you, of inferior quality.

The grocer complains if the farmer or the mechanic sends to Toronto or to outside points for an article he can get at the home store just as good, but he does not hesitate to buy flour from mills hundreds of miles away, and sell you an inferior flour for more money than you can purchase the home product for, every bag of which is guaranteed.

Choice corn meal and buckwheat flour always on hand. Feed grinding a specialty, with the best feed mills known to the trade.

A full stock of the best Anthracite coal; also in the market for the purchase of all kinds of grain.

Ask for prices at the Big Mill, before purchasing your Flour, Feed or Coal.

WISE AND OTHERWISE.

"But," protested the pert young housewife, "you ought to take off something for the holes in these doughnuts."

"Very well, madam," replied the baker; "I'll allow you one cent each for the holes when you return them."

[illegible] Liver Pill.—Many of the ailments that man has to contend with have their origin in a disordered liver, which is a delicate organ, peculiarly susceptible to the disturbances that come from irregular habits or lack of care in eating and drinking. This accounts for the great many liver regulators now pressed on the attention of sufferers. Of these there is none superior to Parmelee's Vegetable Pills. Their operation though gentle is effective, and the most delicate can use them.

An Irishman approached a friend: "Arrah, but it's too hot up in this north country. I'm going south; sure, that's the place for me."

Said his friend:

"You'd do worse to go south, Murphy, for it's 95 degrees in the shade down there."

"Faith, and what care I for that now? Sure, I wouldn't be after stayin' in the shade."

Tested by Time.—In his justly-celebrated Pills Dr. Parmelee has given to the world one of the most unique medicines offered to the public in late years. Prepared to meet the want for a pill which could be taken without nausea and that would purge without pain, it has met all requirements in that direction, and it is in general use not only because of these two qualities, but because it is known to possess alterative and curative powers which place it in the front rank of medicines.

His Wife—I'm afraid you don't love me now as you did before we were married, dear.

Her Husband—Of course I don't. You certainly wouldn't expect a man to love a married woman as he would a maid, I hope.

Bickle's Anti-Consumptive Syrup is the result of expert chemical experiments, undertaken to discover a preventive of inflammation of the lungs and consumption, by destroying the germs that develop these diseases, and fill the world with pitiable subjects hopelessly stricken. The use of this Syrup will prevent the dire consequences of neglected colds. A trial, which costs only 25 cents, will convince you that this is correct.

"No," snapped the sharp-faced woman at the door, "I ain't got no food for you an' I ain't got no old clo'es. Now, git!"

"Lady," replied Harvard Hasben, "I could repay you well. Give me a square meal and I'll give you a few lessons in grammar."

A Good Name is to be Prized.—There have been imitations of Dr. Thomas' Eclectric Oil which may have been injurious to its good name, but, if so, the injury has only been temporary. Goodness must always come to the front and throw into the shadow that which is worthless. So it has been with Eclectric Oil; no imitation can maintain itself against the genuine article.

I hate the man who always smiles,
Be fortune fair or fell;
I want to stick a pin in him
And try to make him yell.

COUNTY COUNCIL

Continued from page 2.

ment of Roads and Bridges, to settle, or defend any action brought.

A deputation, consisting of Messrs. Gibson, Rankin and Hooper, was heard asking for grant to Napanee Children's Aid Society, and on motion $25 was granted.

An account of Victoria Industrial School, re Munson Abrams, $16.25, was ordered to be paid.

Account of County Treasurer, contingent, $3.85, was paid.

Council adjourned till 9 a.m., tomorrow.

SATURDAY—FIFTH DAY.

Council met pursuant to adjournment. Warden presiding. Minutes of yesterday were read and approved.

Mr. F. Burrows, P.S.I., was heard in reference to establishment of Denbigh and Flinton as places for holding entrance examinations.

Moved by Mr. Lane, seconded by Mr. Edgar, that with a view to accommodating the children of the rear townships of this County, we recommend that the Villages of Denbigh and Flinton be centres for the entrance examinations to High Schools, provided there are not less than five pupils ready to take the exams. The Village of Denbigh to be affiliated with Napanee Collegiate Institute, and Village of Flinton with Newburgh High School. Carried.

The Warden and Councillors Anderson and Edgar presented papers of settlement of action, Saul vs. County, which was read, and on motion of Messrs. Hamm and McGill, was approved.

Mr. Anderson presented third report of Roads and Bridges committee which was adopted.

Moved by Mr. Kimmerly, seconded by Mr. McGill, that Councillors Anderson and Hamm receive $1.50 to cover their inspection, re Rombough and Irish at Kayler's bridge, etc.

Moved by Mr. Hamm, seconded by Mr. Wagar, that the Warden take steps to have the County road machinery properly housed. Carried.

The legal opinion of D. H. Preston, K.C., re County's liability for expense of preparation of abstract indexes for Registry office, was read, and on motion of Messrs. McGill and Kimmerly, was referred to the Finance committee to report at next session.

Moved by Mr. Edgar, seconded by Mr. Davis, that the charge or insinuation of Mr. N. B. Miller, that ex-Warden M. C. Bogart had retained the sum of $6.25, received from the County for expenses incurred in removing the County machinery from station to place of operation, is fully and satisfactorily accounted for by production of a receipt signed by Mr. Miller as having received the machinery from Richmond to Fredericksburgh. Carried unanimously.

Moved by Mr. Edgar, seconded by Mr. Lane, that Mr. F. Burrows, P.S.I., be paid $275.00, being balance due him. Carried.

An account of the County Clerk, contingent expenses, $8.15, was ordered paid.

Moved by Mr. Lowry, seconded by Mr. McGill, that Mr. W. G. Wilson receive $30.00 in payment of general law costs accounts. Carried.

Council adjourned to re-convene on the call of the Warden.

If your system needs toning up, take Miller's Compound Iron Pills. For sale by J. P. Lawrason & Co.

ANNUAL MEETING.

Of the Lennox and Addington Mutual Fire Insurance Company.

An annual meeting that is looked forward to each year by a large number of people of this County is that of the above well known home fire insurance company, which took place on Saturday afternoon last at the Council Chambers, Napanee, and it was very evident that everything was running along smoothly as no objections were registered, and those present expressed themselves as being well pleased with the L. and A. Mutual.

In the absence of the President, Mr. H. A. Baker, who is spending the winter in the south, Mr. T. A. Amey, Vice President, occupied the chair, and addressed the meeting.

The minutes of the last annual meeting were read and confirmed.

Messrs. J. B. Aylesworth and T. Ashton Amey were re-elected Directors for the next three years.

Mr. C. W. Neville, Auditor, congratulated the Company on its financial standing. There were, at the 31st Dec. 1905, 1,158 policies in force, insuring $1,580,475; note $55,444.13; residue $48,287.08; while on the 31st Dec., 1906, the number of policies were 1,188; insurance, $1,619,397; note $56,809.32; residue, $49,567.85. He also gave the following statement of receipts and disbursements, as well as assets and liabilities:

RECEIPTS.

Cash at Head Office, Dec. 31st, 1905, as per audit	$1136.21
First instalment fixed payments of 1906	1807.71
Second and third instalments fixed payments of 1906	2815.66
For fixed payments levied in prior years	192.75
From Agents	219.13
From Interest	43.50
From re-insurance	1025.00
	$7259.96

DISBURSEMENTS.

By Losses, 1906	$4149.37
Agents' fees	892.70
Secretary Treasurer	40.100
Directors' fees	208.40
Auditors	14.00
Adjusting claims	24.40
License fees and taxes	24.58
Printing and advertising	37.75
Refund on policies	100.23
Reinsurance and taxes	73.00
Stationery and postage and calendars	156.21
Office account, rent, etc.	38.20
	$6108.64

ASSETS.

Cash on balance	$1151.32
Amount unpaid of fixed payments, 1906, 3 instalments	211.35
Amount unpaid of fixed payments, 1906, 2 instalments	287.60
Amount unpaid of fixed payments, prior years	169.57
Amount unpaid agents, balances	210.60
Office furniture and safe	50.00
Amount of Premium Notes in force, after deducting all payments thereon and assessments levied	46224.22
	$48304.66

LIABILITIES.

None.

The increase of insurance written is over $40,000 over 1905.

On motion the Auditors' Report was received and adopted.

Messrs. R. W. Longmore, J. B. Aylesworth, Manly Jones, Ibra Sills, J. S. Lochhead, M. C. Bogart and others addressed the meeting, after which the election of officers took place, resulting as follows:

President—J. B. Aylesworth.
Vice-President—T. Ashton Amey.
Auditors—C. W. Neville and Thos. V. Sexsmith.

Piles get quick relief from Dr. Shoop's Magic Ointment. Remember it's made alone for Piles—and it works with certainty and satisfaction. Itching, painful, protruding, or blind piles disappear like magic by its use. Try it and see! For sale by T. B. Wallace. 1d

HEMLOCK VIEW.

Mrs. T. Furlong is on the sick list.

Messrs. R. FitzGibbon, S. Seccombe and J. Dollar were renewing old acquaintances here last week.

The oyster supper at S. Shane's was well attended, and all enjoyed a goodly feast.

Several teams are engaged hauling ore from P. Dwyer's to Enterprise.

J. Furlong and Wm. Burns at M. Spratt's.

P. J. Dowling is doing a rushing business with his new shingle machine.

The Full Flavor of the Beef

Armour's Solid Extract of Beef

(POTTED IN CANADA)

is what you get in Armour's Solid Extract which means that you also get the natural strength of the Beef. That's why it goes four times as far as most other Extracts and Fluid Beefs, manufactured by adding salt and water.

Armour's Solid Extract of Beef is the true essence of Prime Beef condensed.

"Culinary Wrinkles" tells what Beef Extract is used for, and how to use Solid Extract economically. Mailed free on request. 63

ARMOUR LIMITED - Toronto

CANADIAN FACTORY 77 FRONT STREET EAST

THE SCHOOL LAW TROUBLE.

Editor of The Napanee Beaver:

Sir,—It is rather good to be criticized by a man of Mr. Parks' calibre; he is a "foeman worthy of my steel," and I rejoice to "cross swords with him" metaphorically.

In one point I agree with him. I have said from the first to many of my friends, both Liberal and Conservative, that we should not make this a partizan matter. The trouble is too serious and grave and insistent. They have cut too deep into the farmers' plain rights and just liberties. And further, if we wait another year, I understand they contemplate doing away with our Model Schools, and establishing Normal Schools in cities too distant for farmers to send their daughters to, whom they are intending to prepare for school teaching; but now those will all be mostly prohibited from this by the too great expense thus incurred.

If all the seven thousand rural school sections and also the rural municipal councils, would unitedly protest against, and petition for the elimination of the objectionable features of this enactment, we might get amelioration before it goes too entirely late to do any good. For I cannot believe that Mr. Whitney and his friends had any idea of the widespread bitter feeling that would be aroused by making this measure into a binding law.

There are, let us say, about twenty or twenty-five farmers in every school section. Here then are a hundred and seventy thousand men of good practical every-day sense, who are absolutely forbidden to use that sense and their mind, to think over, to con over and to meditate upon, how much it is worth to them and their children to have them instructed in the public school, and to decide in any way what they would think well, through their elected trustees and municipal councils, to pay for such service.

This is blotting out the farmer's mind, making him (and his wife) soulless, spiritless, mindless beings. This law puts me in mind of the legislation of the arbitrary Stuart kings, who gave harsh and oppressive laws, without regard for the wishes of the people, till in desperation they rose and brushed their oppressors away.

So this law bears the marks of being conceived by a crude, strong harsh domineering mind, without its finer, keener, broader qualities. And it is a great pity that Mr. Whitney and his friends allow themselves to be led by such a one.

Was this measure conceived for the good of the farmers? No. Was it asked for by the great majority of those farmers who have been and are fitting their children for school teaching? No.

Its first effect will be a great deal of harm, injury and insult to the farmers and to the majority of those who are now being fitted for school teachers. And as for those who are each living on permits, it is mostly in out-of-the-way sections that this is done; and teachers who will have to go to Toronto and Ottawa Normal Schools, will be less disposed than before to go to these sections, and the permit system will be intensified rather than ameliorated. And Toronto and Ottawa will be benefitted, and all the local county towns and cities will be greatly harmed, along with the farming community about them.

We all know that the cost of living must always be necessarily higher in villages and towns than in rural sections; nothing can change that, and teachers' salaries in villages and towns must necessarily be higher than in the country; no law can change that. And the inevitable drift is always from the country city-ward; this law will not change that.

And if the salaries are not high enough to induce the teachers to make teaching a life work, but the young lady teachers get married in a few years; so much the better, for if they use then in the country, that is surely what the country public school was, at least in part, designed for; that is to raise the general standard of knowledge amongst the farming community itself.

But was there any great general dissatisfaction among the farmers with the school system before this law? No. Undoubtedly the great majority of them had no idea that there was any great defect in the school law, until this slashing swooping measure was slammed down on us.

As to the great ideas of Fulton and Stephenson, they were useful inventions that did not bring general public harm, injury and outrage. But this enactment, besides taking away our natural liberty of estimating the value and price of services to be rendered to us (a liberty conceded to every one in civilized countries), proceeds on the vicious and dangerous political principle of having a direct special and definite tax put on our land by a body (the legislature) that is not immediately and entirely responsible to us alone, such as are our elected trustees and municipal councillors. For the legislature might play off against us the cities, towns and villages, and put any tax on our land that might occur to them, and not be at once and alone answerable to us. As a principle of legislation it is contrary to the genius of our free institutions and is undoubtedly "ultra vires" of the Provincial legislature, and would be declared so by any Supreme Court in Canada.

We are accustomed to congratulate ourselves in Ontario that we are free from the trouble that is in older countries, of having to maintain publicly an established church by a rate levied directly on the land. But this law gives us here the same burden in kind; not however for giving a public knowledge of the grand, useful and necessary truths to enable one to live the best and God-like and always new life, but to impart the merest smattering of a beginning of theoretical scientific and literary knowledge to all the children, most of whom will never have any practical use for the greater part of it.

And here is what the fad consists in. It is to raise the whole standard of the various grades of education, the university, the high school and the public school in knowledge that is theoretical (such as the higher mathematics) or literary, including foreign and ancient languages; just because the few, whose destination is some one of the many learned vocations pursuable nowadays, must have cultivation in some or all of this knowledge.

Now the natural and necessary and correct trend of the times is to have special courses of study for specialists, that is those who pursue a special vocation or line of work; and this is correct, instead of forcing every child to start to get the beginnings of an elementary knowledge of everything that every specialist must learn.

Now, as a matter of fact, the weekly newspapers, the magazines, the reading rooms, the public libraries, and general literature, accessible to everyone, can give a liberal education in many practical desirable things, to any one who had the education which our public schools have hitherto given.

As to farmers being prosperous, that is the result of their own hard work of muscle and mind. They are the worst paid, according to their work and the years it takes to prepare them to get a start, of any class in the community, and if prices sometimes advance, they as often retreat. Witness the low price of cattle last fall and the present tumble of the hay price.

I also fully reciprocate the expression of, and sentiments of, complete personal amity of Mr. Leonard T. Parks.

Yours very truly,
M. R. ROWSE

Bath, Jany. 22d.

REGISTRATION FACTS.

Editor of The Beaver,—

Dear Sir,—If space will permit kindly insert in the Beaver the following and oblige.

I wish to draw the attention of the public of South Fredericksburgh to the necessity of promptly and accurately returning births and deaths for registration. In case of birth what is required is, 1st name of child, 2d sex, 3d date of birth, 4th name of father, 5th maiden name of mother, 6th occupation of father, 7th physician in attendance, and 8th name of person making return. And for deaths, 1st name of deceased, 2d sex, 3d date of death, 4th age, 5th No. of lot, 6th No. of Concession, 7th occupation, 8th where born, 9th cause of death, 10th length of illness, 11th name of physician in attendance, 12th religious denomination, 13th name of person making return. As The Beaver has a large circulation in this township, I trust the foregoing requirements will become generally known, and complied with, and save me as well as perhaps others in the future trouble and inconvenience.

Yours respectfully,
WM. H. RIKELY,
Division Registrar, S. Fredericksburgh.

NEWS NOTES.

Senator John Dobson of Lindsay, died last Sunday, after a long illness.

The County Council of Wentworth have decided to build a house of refuge.

The Montreal Board of Trade will petition for the removal of the tax on Chinese.

Four boys were burned to death on Saturday in a fire in a cotton mill at Dover, N.H.

More than two hundred natives have been drowned in a terrific gale at Hong Kong.

The Government are taking steps to stop the importation of diseased horses in the west.

General Russel A. Alger, former United States Secretary of War, is dead at Washington.

John Fyle and Hiram Hendershott were run down by an express train near Dufferin and killed.

Aid for a million dollar smelter to be erected in the Cobalt district is asked from the Government.

The injuries to H. M. S. Dominion are so serious that she will never be fit for active service again.

Governor Swettenham has told the people of Kingston that no tax will be levied on them for fifteen months.

Julien Cormier, stableman, and a boy named Douglas lost their lives in a fire that destroyed a stable at Westmount.

George Katzenmyer, a ten-year-old boy, was killed at Rodney while attempting to crawl under a train at a crossing.

Ice packs drifting over the Newfoundland Grand Banks threaten to obstruct the passage of the great ocean liners.

Hon. Geo. P. Graham, M.P.P., Brockville, was elected leader of the opposition in the Ontario Legislature, to succeed Hon. G. W. Ross.

Harry Hallet, aged fifteen years, was killed at St. Catharines by a heavy box falling off a load that his father was driving up a hill.

The main thoroughfares of Kingston, Jamaica, have been cleared of debris, but at least a year will be required before all is cleared up.

The Provincial Government has decided to establish a new judicial district in northern Ontario, with the town of Sudbury as a centre.

The worst storm of the season passed over parts of Alberta and Saskatchewan last week, and the loss of stock will be exceedingly heavy.

Italy, Britain and the United States will support a motion at the approaching Peace Conference to limit the size of future battleships to 16,000 tons.

Robert Ferguson of Port Hope was frozen to death while sleeping in his shanty on Friday night. The body was not discovered until the next night.

The switchboard in the London, Ont. telephone exchange, was burned out by a crossed wire, and the city was practically without a telephone service for several days.

Donald Walker, the bellboy of the Windsor Hotel at Regina, who risked his life in arousing the guests during the fire, is dead from injuries received in jumping from a window. He was a son of Angus Walker, of Orillia.

CASTORIA.

Bears the Signature of *Chas. H. Fletcher* The Kind You Have Always Bought

MORVEN.

Quarterly Service is to be held in the White church on Sabbath morning next.

La grippe is visiting nearly every home in our village, and some have it very severe.

Some of our Morvenites attended the revival services held in the Holiness Movement church at Violet.

Mr. Thomas and Miss Opha Funnell entertained a number of their young friends from Switzerville and Violet on Friday evening last. The evening was spent in games and music.

We are pleased to state Mr. I. Schell is improving, after his severe illness. We hope soon to see him out again.

Rumors state one of our fair ladies is to leave us in the near future. I wonder which one.

Mr. and Mrs. J. A. Clute spent Friday under the parental roof.

Mr. J. Manion is improving, after being very ill with pneumonia.

LAME BACK.

This ailment is usually caused by rheumatism of the muscles and may be cured by applying Chamberlain's Pain Balm two or three times a day and rubbing the parts vigorously at each application. If this does not afford relief, bind on a piece of flannel slightly dampened with Pain Balm, and quick relief is almost sure to follow. For sale at The Red Cross Drug Store. 3d

F. S. Richardson & Bro.'s studio is the best equipped and most up-to-date photograph gallery in Ontario. They have a special instrument for taking family groups, the latest invention, one that will take every person clear and sharp. Their cabinet work is recognized equal to any produced in any city or town in Ontario.

Coal Oil Heating Stoves. MADOLE & WILSON.

ITCH, Mange, Prairie Scratches and every form of contagious Itch on human or animals cured in 30 minutes by Wolford's Sanitary Lotion. It never fails. Sold by T. B. Wallace.

COD LIVER OIL and IRON

Add PHOSPHORUS and you have FERROL

For many years it has been recognized by physicians everywhere that **Cod Liver Oil and Iron** should be given in combination if possible, as where one is required the other is in all probability needed, too, **each enhancing the value of the other.**

Strange to say, although many attempts have been made, no one ever succeeded in combining the oil and iron until, quite recently, a Canadian physician, after some years of study and experiment, managed to solve the problem. He then added just a little phosphorus; the result is

FERROL

which contains in an elegant, palatable and easily digested emulsion Cod Liver Oil, Iron and Phosphorus, the exact constituents necessary to **Increase the Weight, Enrich the Blood and Build up the System.**

No argument is needed to prove the value of such a preparation in the treatment of Bronchitis and Pulmonary Diseases, Scrofula, Rickets, Anaemia and wasting diseases of any kind.

For Croup, Whooping Cough and Chronic Coughs and Colds **Ferrol** is an absolute specific.

FERROL is not a patent mystery. The formula is freely published. It is prescribed by the best Physicians. It is endorsed by the most eminent Medical Journals. It is used in prominent Hospitals, Sanitariums, etc.

For sale at The Medical Hall.—Fred. L. Hooper.

After Your Snow Shoe Tramp

You'll be ready for supper, won't you?

You will naturally be fatigued and will require something to stimulate and nourish you.

A cup of "Hot Bovril"

will refresh and invigorate you at once. For "Bovril" contains in the most concentrated form all the vital nourishment of the finest beef, just what's required to tone and build up your system.

Try the New Breakfast Food

Vena Flaked Food

THE BEST YET.

This is the time of year for Fine and Fancy Groceries to arrive. They are just coming in.

New Layer Figs,	Heinz's India Radish,	Maconochie's Pickles,
New Dates,	Heinz's best Catsup, and it is elegant,	Lea & Perrin's Sauce,
New Evaporated Apricots,	Crosse & Blackwell's goods in all lines,	Paterson's Sauce.
New California Prunes,		
Heinz's Sweet Picklet in bulk		

In fact everything in the grocery line is to be had at the lowest prices.

QUALITY FIRST, at

JOHN PAISLEY'S.

FERRY'S Seeds

prove their worth at harvest time. After over fifty years of success, they are pronounced the best and surest by careful planters everywhere. Your dealer sells them. 1907 Seed Annual free on request.

D. M. FERRY & CO., Windsor, Ont.

MOUNT HOPE.

We are having very cold weather at present, being 28 below zero yesterday Jany. 25th.

Mostly all of our sick ones are improving, under the skilful treatment of Dr. Geddes.

We are sorry to relate the death of one of our most promising young men, Nathaniel Woodcock, who was found dead in bed early on Monday morning. Heart trouble was the cause of death. He will not only be missed at home, but will also be missed in the church. He was a general favorite with all who knew him; such a helpful, agreeable young man, and apparently in good health. He was about twenty-one years of age. The funeral was held in the M. E. church here Thursday, and was largely attended, after which the remains were placed in the vault at Arden. Much sympathy is felt for the bereaved family.

If you are Constipated, dull, or bilious, or have a sallow lifeless complexion, try Lax-ets just once to see what they will do for you. Lax-ets are little toothsome Candy tablets—nice to eat, nice in effect. No griping, no pain. Just a gentle laxative effect that is pleasingly desirable. Handy for the vest pocket or purse. Lax-ets meet every desire. Lax-ets come to you in beautiful lithographed metal boxes at 5 cents and 25 cents. Sold by T. B. Wallace. 1d

Farmers Cannot Feed Stock and Lice at the Same Time

And make money. Zenoleum kills the lice and does not injure the hair. Sold at Wallace's Red Cross Drug Store, Napanee.

Notice

For the most up-to-date Wall Papers, English and German designs, call and see my samples or write for the sample books and they will be sent at once.

Also a full line of Groceries and Fruit.

2 lbs. Dust Tea,	.25
Green Japan Tea,	.25
Best Black,	.40
Coffee,	.40
2 lbs. J. Raisins, new,	.25
3 lbs. J. Currants, new,	.25

F. C. LLOYD'S,
Opposite Market Square.

SHIRT SALE

$1.00 line of Men's and Youths' Working Shirts for 85c. 75c line for 65c.

Substantial reductions in all lines of Winter Goods, Suits, Overcoats and Pea Jackets for men, boys and youths—all underpriced.

A job lot of Suits and Overcoats at half price.

W. W. ADAMS,
Clothing and Gents' Furnishings,
NEWBURGH.

ONTARIO ARCHIVES
TORONTO

...JANUARY SALE...

CONTINUED

The best time of the year to buy Shoes and Rubbers at a big reduction. We have several odd lots and discounted lines which we are clearing at big reductions.

Ladies' Rubbers, sizes 2½, 3, 3½ and 7	.25
Men's Rubbers, sizes 10 and 11	.50
Children's Rubbers, sizes 7–8 and 9	.25
Ladies' $3.00 Boots, Empress make	2.20
Ladies' $4.00 Boots, Empress make	2.90
Ladies' $2.00 Wool-lined Boots	1.50
Ladies' $1.50 Wool-lined Boots	1.20
Ladies' Dong. Lace and Button Boots, size 3 only	.75
Men's $3.50 and $4.00 Patent Colt Boots	2.50
Men's $1.50 Felt Foxed Boots	1.20

The J. J. HAINES Shoe Houses

Largest dealers in this section of Canada

NAPANEE BELLEVILLE TRENTON

55 Men's Suits

SINGLE AND DOUBLE BREASTED.

This is a line of odds and ends which sold in the regular way at $7.50, $8.50, $9.00 and $10.00. While they last your choice for

$5.98

On display in our east window.

MEAGHER BROS.

The Wonderful Cheap Clothiers. Napanee

Lamps

We have the most complete line, the largest variety, and the most attractive prices at

BOYLE & SON'S

SMITH'S

—Carry a most complete line of Frozen Smoked and Salt Fish.

Fresh Frozen—

R. C. Salmon,
Lake Whitefish,
Lake Trout.

Smoked—

New Halibut,
Yarmouth Bloaters,
Smoked Herring,
Sticves.

Salted—

Boneless Cod,
Scotia Cod, in 2 lb. boxes
Salt Trout,
Salt Herring.

OYSTERS—

The very best ever sold in Napanee.

SMITH'S

FOR HIRE.

Bring your dried apples to Kelly's. He will pay you 2c per lb. for more next. H. W. KELLY, Campbell House Corner.

SPECIAL NOTICE.

Having sold out my coal and wood business to Van Dusen & Son, I have a few left that will sell at a big reduction. Call and see for yourself that you can get bargains. Shop next door west of the Campbell House. F. W. VANDUSEN.

Furs

Furs made and remodelled in first class style. Prices reasonable and work guaranteed.

Gents' and Ladies' Coats made to order. All kinds of Fur, Pelts, Hoods, Tails and Trimmings for sale. MRS GEO. ROBINSON, Corner of Richard and Mill streets. 37dwg

PUBLIC MEETING.

A meeting called at the request of the undersigned, will be held in the Council Chamber, Napanee, on Saturday, Feb. 2d, 1907, at 1 p.m., for the purpose of fully discussing legislation passed at the last Session of the Dominion Parliament and the Ontario Legislature, particularly the Ontario Public Schools Act of 1907.

C. W. Neville, Robt. Shorter, Manuel Henry Wilson, M. N. Empey, C. B. Lind, Chas. Anderson, Edward Empey, Willet Vanalstine, Robt. McComiskey, J. F. Dilleebeck, Wm. Hanley, Mark Hawley, A. B. Schryver, C. A. Jillet, H. Mills, Mandy Jones, W. R. Lott, C. B. Bell, Ryerson Empey, do

Cambridge's

Restaurant, Bakery and Confectionery Store is the place to buy your Bread, made of the highest grade of flour, which makes bread sweet and wholesome. Lunches and Oysters and all kinds of Hot Drinks served at all hours. Also the best line of Confectionery kept fresh on hand. Cambridge's Restaurant, next to Paul's Book store.

Gentlemen and ladies' Hockey Skates any size. MADOLE & WILSON.

Hot meals and lunches any hour at the Savoy. CHARLEY BRUTUS, Proprietor.

THE NAPANEE GAS CO.

hereby give notice that they are prepared to install all kinds of up-to-date gas fittings, Iron and Water Heaters, Welding Boilers, Radiators, Grates, Ranges, Stoves and Logs. We also have Coke and Tar for sale. jd

REMOVING TO MONTREAL.

Messrs. N. and P. Bonjade, Market Square, have decided to remove to Montreal, where they will go into business more extensively. They will commence a clearing sale to-morrow, and will dispose of all their stock at cost and less than cost. Look in and see the bargains they have to offer in dress goods, dry and fancy goods, ladies' underskirts and underskirts, men's suits, watches, jewelry, laces, embroideries, etc.

ILLUSTRATED LECTURE.

Under the auspices of the Mission Band, a missionary meeting will be held in the Presbyterian church Friday evening, Feb. 1st, at which a representative of Queen's University Missionary Association will give an address on Home Mission Work in the West. The address will be illustrated with stereopticon views. The public are cordially invited to attend. No admission fee will be collected—all be taken for Missions. Remember the date—to-night.

A RARE CHANCE TO BUY FURS.

The big removal sale of Furs, Hats and Caps, in Kingston's Famous Fur Store, is the talk of the Province. Rather than move their enormous stock they are turning it into cash at sensational sacrifice prices. A chance like this to buy well made fashionable furs at reductions from 15 to 50 per cent. comes once in a life time. You can order by mail with the positive assurance that everything is exactly as represented. During this sale nothing will be changed, sent on approval or exchanged. Write to-day for catalogue and mention. George Mills & Co., Manufacturing Furriers, Kingston, Ont.

LITTLE DOLLIE DIMPLES.

Mr. C. H. Kerr presents his latest musical and dramatic success, "Little Dollie Dimples," with the Broadway favorite, Grace Cameron in the title role, at the Grand Opera House in Kingston, on Saturday, Feb. 2d, matinee and night. This attraction is a large and important one and the supporting company one of the largest and most expensive organizations now touring the United States. Over 60 principals, chorus, ballet and supernumeraries are used in this production. Two carloads of magnificent scenery, electrical effects, properties and paraphernalia are carried, and the production is said to be one of the most elaborately gowned of this season's offerings. The book, which is a departure from the general rule of nonsensical comedies and can more justly be termed a musical drama, for the story is complete and consistent, the situations are dramatic in the extreme, yet the musical part of the performance is of that sweet, tuneful nature that causes the hearers to whistle and to sing the many catchy airs for weeks after the company has left the city.

CASTORIA.

Bears the Signature of Chas. H. Fletcher. In Use For More Than Forty Years

JANUARY CLEARING SALE

OF UNDERWEAR.

Must be sold; can't afford to carry a garment over.

If you are in need, or will be in the next three months,

BUY NOW.

A. E. LAZIER

Hogs Wanted.

I will ship hogs on Tuesday next, 5th Feb. Highest market prices paid for hogs weighing not less than 150 lbs.

J. W. HALL.

NEW TELEPHONE CONNECTION.

A telephone line has lately been completed by the Bell Telephone Company from Trenton to Carrying Place, so that this latter point is now accessible to telephone users.

MUSICAL CLUB.

Do not forget that next Saturday at 2.30 p.m. a "Request" programme will be given to the members. This is under the careful management of Mrs. Macnaughton and Mrs. Herrington. Rec. Sec'y.

A DAVID HARUM TEA.

Under the auspices of the Ladies' Aid of the Western Methodist church, will be given on Tuesday evening, 12th Feby. Tea served from 6 to 8 o'clock, after which a lecture will be delivered by Rev. J. J. Rae, Picton, President of Bay of Quinte Conference. Tickets, 25 cts. 5d

SUNDAY SCHOOL CONVENTION.

The twentieth annual convention of the Lennox & Addington Sunday School Association will be held in the Western Methodist church Napanee, on Thursday and Friday, 14th and 15th Feby. Particulars next week.

MENDING WITH YOUR BUSINESS

Do you need glasses? Are the glasses you are wearing giving you satisfaction? Remember that impaired vision is scientifically corrected at the new optical department of The Medical Hall, and satisfaction is guaranteed. Eyes tested free. Fred L. Hooper.

WESTERN METHODIST CHURCH.

Rev. E. Farnsworth preached in the Western Methodist church last Sunday in the absence of the pastor, who was on the Yorker circuit preaching missionary sermons.

Next Sunday, Feb. 3d, religious quarterly meeting will be held. Fellowship meeting at 10 a.m., the sacrament of the Lord's supper at 11 a.m. All members of the church and friends invited. Service 7 p.m., sermon by the pastor.

CONCERT AT ENTERPRISE.

A grand concert in aid of St. John's church, Enterprise, will be given in Merrill's Hall, on Tuesday evening, 12th Feby. This concert is expected to be the best of the season, and as a good programme is being prepared, consisting of dialogues, recitations, solos, quartettes, duets, etc., the execution promises to be more than fulfilled. Exactly invited. Concert at 8 o'clock. Tickets: adults, 25 cts.; children, 15 cts.

THE LATE HIRAM MCKIM.

On Sunday, 20th Jany., at Smithtown, Hiram H. McKim passed away in his 88th year and 10th month. Deceased was the son of John and Lydia McKim, who were of early U.E.L. stock, and was born in Sidney township, Hastings county, but the greater part of his lifetime, out of which have passed away except the youngest, Mr. Christopher M. Sexsmith, of Cleveland, Ohio. Some years ago The Beaver published a picture of the five brothers.

C.M.B.A. BALL.

The ninth annual ball of Branch 503, C.M.B.A., was held at the town hall on Wednesday evening, and was the most successful in the history of the local organization. Nearly three hundred people enjoyed this popular ball this year, and were more than pleased with the arrangements that the committee had made for their comfort. Lunch was served in the Council Chamber, which was a decided improvement over former years, and serving it up stairs. Crosby & O'Connor's orchestra, Kingston, furnished excellent music for dancing.

CONVENTION IN MARCH.

The seventh annual meeting of the Canadian Association for the Prevention of Consumption and other forms of Tuberculosis will be held in Ottawa the 13th and 14th of March next. A public meeting of the members of the association and of the citizens generally, at which His Excellency the Governor-General will be present, will be held in the Assembly Hall of the Normal school there on Wednesday evening, March 13th, at which Dr. Seward, the chairman of the Ontario Provincial Board of Health, will deliver a lecture upon "Home Treatment of Consumption."

Sliced Smoked Beef.

When it's made by Clark means that you ought to taste it. It's good to eat.

IN THE TOILS.

Chief Graham is making a good record for himself for promptness in locating an offender of the law. On Monday evening some person broke into Fred Carter's shoe store. The case was reported to the chief on Tuesday morning and at once the officer was in the police station at Kingston. Sunday that is fifty-three hours after the robbery. The prisoner, John Delaney, a man well known in police court circles in Kingston, came to Napanee on Monday in the employ of Mr. Lyons, of Harrowsmith. Delaney imbibed too freely during the first few hours of his visit to Napanee, and was discharged. Some time during the night he entered Mr. Carty's shoe store and took several pairs of overshoes. In departing he left a pair of old boots and a pair of mittens. Chief Graham suspected the man and partly identified him by the mittens. He immediately wired the police department at Kingston and got his man, and brought him here on Wednesday. On being brought before Police Magistrate Rankin the prisoner elected to be tried by his honor without a jury. The evidence being all taken, the magistrate found him guilty and will bring him down for sentence on Thursday next, 7th Feby.

MORCOM.

Mr. and Mrs. E. L. Vanluven and son Wray spent Sunday in Napanee.

Rev. Mr. Farnsworth is conducting special services.

Miss Ada Asselstine, Hawley, and Miss Monica Fry, Napanee, visited friends in this village last week.

Mr. and Mrs. F. Fa Johnson have a little bab girl.

Rev. Mr. Neal, Napanee, preached a missionary sermon here last Sunday morning.

A number of the young people attended the concert in Tweedsmuir on Monday evening.

Mrs. A. H. Green, Sydenham, is staying a few days with her daughter, Mrs. Asselstine.

Mrs. Egerton Vanluven, Yarker, entertained a number of her friends from here last Friday.

Horse Blankets, Mitts and Sleigh Bells at clearing prices. MADOLE & WILSON.

Hockey.

TRENTON 5, NAPANEE 4.

A splendid game of hockey was played at Taylor & Diamond's rink on Friday evening last between Trenton and Napanee, the former winning by the close score of 5-4. The game was fast and clean from start to finish, and the referee, Mr. Finton, was very impartial in his decisions. The local septette should be commended for their good playing considering this was the first game in three years.

NAPANEE 5, DESERONTO 4.

Another good exhibition of hockey was played on the local rink on Tuesday evening, when the local team were successful in defeating the visitors by a score of 5-4. The boys are getting into good shape now and will make it interesting for their opponents during the remainder of the season.

DEATH OF FORMER NAPANEEAN.

Belleville Intelligencer.

After an extended illness, borne with christian fortitude, Mrs. A. W. Vermilyea passed away Thursday, 24th Jany., at the family residence, corner of Catharine and Coleman streets. Deceased, who was 68 years of age, was married a few years ago to Mr. Vermilyea. Previous to her second marriage she resided in Napanee for many years. Mrs. Vermilyea was a true christian lady, esteemed by all who knew her. She was a member of Bridge st. Methodist church. Some months ago she was taken ill with a malady which defied medical skill. A husband and a number of near relatives survive.

Deceased had many friends in Napanee, who will latter remember here as Mrs. Miller, widow of the late W. W. Miller, a Methodist minister, residing on East st., near the G.T.R. freight shed.

DEATH OR LUNACY seemed the only alternative for a well-known and highly respected lady of W. grams, Ont., who had travelled over two continents in a vain search for a cure for nervous debility and dyspepsia. A friend recommended Smith's Americanized Nervura. One bottle helped, a box cured, and her own words were: "It has saved my life."

Winter Ice Races.

Tuesday and Wednesday were ideal days for winter races, and a large crowd turned out each day. All the events had full entries, except the Named Race, and on all sides the meet is pronounced the best held here in years. The following is a list of the different events:

FIRST DAY.

2.29 Class—

El Fresco, Geo. Powell	1	1	1
Major Hamlergh, Ashley Stock Farm	4	2	2
Truscwell, W. J. Lewis	2	3	3
Nellie G., D. Graves	3	5	4
Black Maid, D. B. Herrington	6	4	6
Edith C., C. Hawley	5	6	5

Time—2.34¼, 2.35¾, 2.35.

2.17 Class—

Gypsy Girl, S. Martin	1	1	1
Orilla Belle, Geo. Powell	2	2	3
Happy Mack, L. Simons	3	3	2
Helen D., McCue Bros.	4	3	4

Time—2.25, 2.26, 2.27.

SECOND DAY.

Free-for-all—

William G., A. Martin	4	1	1
Deveraux, Jas. Powell	1	3	4
Starkey, Edw. Francisco	3	2	3
Happy Mack, L. Simons	2	4	2

Time—2.26, 2.24½, 2.30, 2.31.

2.23 Class—

Minnie Bell, Geo. Powell	1	1	1
Joe Allen, Wm. Sampson	2	2	2
Pretty Ned, McCue Bros.	3	3	3
Truscwell, W. J. Lewis	4	4	4
Maude E., D. B. Herrington	5	Dr.	

Time—2.28½, 2.32, 2.27.

LENNOX AGRICULTURAL SOCIETY.

The annual meeting of the above Society was held in the Council Chamber on Jan. 19th. The secretary presented a balance sheet showing the society to be in a flourishing condition, and a annual fair for it was no signs of dying as long as it is conducted in the present progressive manner. Following we give a short statement of the receipts and expenditures for the year:

RECEIPTS.

Bal. on hand	$ 202 69
Government grant	314 00
Members' fees	161 00
Booths	55 00
Taxation	43 75
Pasture	45 00
Refund	3 25
Gate receipts	541 60
	$1734 29

DISBURSEMENTS.

Horses	$ 275 00
Cattle	146 00
Sheep	80 00
Swine	67 00
Poultry	23 60
Dairy products	45 00
Grain and Seed	12 50
Roots and bread crops	21 45
Orchards and gardens	33 40
Implements and machinery	84 75
Fine Arts	84 75
Ladies' Work	120 00
Baby Show	20 00
Special attractions	18 00
Money paid for pens	59 00
Rent and light	33 85
Interest	67 40
Sect.-Treas.	75 00
Working expenses	100 00
Expert Judges	438 85
Balance on hand	49 00
	240 99
	$1734 29

The following officers were elected for the year:

President—Reid. Madden.
1st Vice President—Wm. Brandon.
2d Vice President—Sylvester Aylsworth.
Directors—Richmond, W. R. Lott, E. R. Sills; N. Bedeiriakiamph, C. W. Hinkley, C. E. Fife; S. Fredericksburgh, J. C. Creighton Tweedsmuir, M. S. Empey, J. Dawson; Napanee, W. H. Hinster, G. H. Williams.
Auditors—A. Alexander, C. W. Neville.
Secy.-Treas.—Dr. E. Ming.

The secretary was elected a delegate to the Association of Fairs to be held in Toronto on Feb. 20th and 21st.

YEOMANS—BROWN.

A happy house wedding, at which were included about twenty-five immediate relations, was celebrated on Wednesday evening at the bride's residence of Councillor and Mrs. Sexsmith, Deseronto, when Mrs. Sexsmith's youngest sister, Miss Annie Brown, was united in marriage with Mr. Yeomans, a prosperous farmer of Newburgh. The couple were unattended during the service. Rev. A. J. H. Stirke, pastor of the Methodist church, officiated. The bride, who was becomingly attired in a gown of embroidered Persian lawn and carried a cluster of white carnations, was given away by her brother-in-law, Councillor Sexsmith. After congratulations the bridal party repaired to the dining room, where a tempting wedding dinner was served from tables decorated with pink and white carnations and smilax. The health of the bride was proposed by Mr. Sexsmith, and speeches were made by Mr. Yeomans, Councillor Sexsmith and others. The bride received a handsome and costly collection of gifts, many of her many friends remembering her on this most important event. The groom's gift to his bride was a beautiful pearl cross. The happy couple left on the midnight train for a shower of rice and good wishes, for an extended honeymoon, after which they will visit Toronto, Buffalo, New York City, and on their return will visit T. C. Brown, brother of the bride at Middletown, N. Y. The bride's travelling dress was of garnet broadcloth, with hat to match. On their return they will reside at their home in Newburgh.

The Genuine Blaud's Iron Tonic Pill Improved.

2 cts. for 100. (Sent by mail to any address on receipt of price.) At Wallace's Red Cross Drug Store.

MEET ME —AT— MADILLS'

Madill Bros

Business Hours: 8 a.m. to 6 p.m. Saturdays, 10 p.m.

The Day-light Store

Napanee's Most Progressive Store Why?

Because this store has made more progress in nearly five years than many other have in twenty-five years. We have just closed a phenomenal year's business, and opened the business for 1907, which will be noted for its personality in every detail. Having completed our numerous improvements, we now have a frontage of nearly 100 ft. and over a quarter of an acre of floor space for selling purposes, which is larger in proportion than any Toronto store. New departments have been added and each one stocked to its utmost capacity with the newest goods from domestic makers and the great markets of the "old world," placing us in a position to compete with the metropolitan stores.

"Personality"? "What is it that draws me back to your store no matter where I go?" said a woman the other day. "What is it that after seeing all the great shops of larger cities makes me say, 'yours has a charm above all others?'" asked a returned buyer. PERSONALITY. Personality of the goods, personality of the service of the store. Like people, each store has a distinct personality. Walk through the enlarged women's section on the first floor. Stroll into the new department in the rear. Pass an hour among the exquisite things at the notion department at the right east entrance first floor, pausing a while among the special exhibits at the Silks and Dress Goods section. Note the change in the Drapery and Carpet departments. Many places have been made over during the winter months, but the store personality always remains—and this will always be the charm of this business—its distinct personality—it is Madill's.

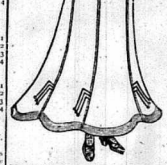

Ready-to-Wear Section.

10 only Women's Black Skirts. These are made of Amazon, Cheviot and Paneau, material the best, each well made, 7 gore. Body fitting as the new French style, nicely trimmed. These are exceptional value at $5.50 and $6.50.

To Clear Saturday . . $2.98

On Sale Saturday 9 a.m.

DOMESTIC SECTION.

300 YARDS ONLY newest colors in Wrapperettes, good weight, splendid width, all patterns, worth up to 10c per yd., to clear Saturday..... 7c

219 YARDS ONLY Wrapperettes. These are a much finer grade, the width better, the weight excellent, the weave in these have a cashmere finish, all colors and patterns, regular up to 15c, to clear Saturday, 10c

On Sale Saturday 9 a.m.

NOTION SECTION.

5 DOZ. ONLY Pairs Women's finest Cashmere Ribbed Hose, correct weight for this season of the year, nice fine weave, good long hose, all sizes, an excellent quality at 25c. To clear Saturday.....19c pair

On Sale Saturday 9 a.m.

DRESS GOODS SECTION.

10 DOZ. ONLY gilt edge dress stays, 9 stays to a set, all colors, put up for finest trade, regular 12½ and 15c. To clear Saturday..... Half Price

100 YDS. ONLY Brush Binding in all the best colors, mohair material, a very popular binding, regular 7c. To clear Saturday..... 4c yd.

100 YDS. ONLY Velvet Skirt Binding in every color; this is also a splendid binding and used by a great many, regular 5c. To clear Saturday..... 3c

50 YDS ONLY Dress Guimp in green, red, blue, brown, with white mixtures and plain white; this is a silk guimp, very new, regular 18c. To clear Saturday..... 5c

On Sale Saturday 9 a.m.

FUR SECTION.

Handsome Furs at Very Low Prices.

With so fine a record for high-class Furs as we possess, it would be unfair to you and unfair to ourselves if we were to permit questionable qualities and doubtful styles to enter our Fur Department. We mean to say that whatever you choose in our fur department during February will have the same high quality mark that distinguished our furs throughout the season—meaning further that our sale offerings are not composed of fur made up for the occasion, but the very pick of an excellent regular stock at bargain prices. Our stock is limited. But buying now is a good investment. Get our prices.

Keep in close touch with this space and you will see we are the originators of every important event in up-to-date merchandising.

Our Ready-to-wear Section is showing a splendid assortment of Women's and Misses' Jackets, fine exclusive designs, latest style in length and finish, best of trimmings and very stylish. Prices will be wonderfully low during this month.

"Get the habit" Come to Madill's.

MADILL BROS.

NAPANEE

Your money goes further here.

ONTARIO ARCHIVES TORONTO

20 Per Cent. Off
Any Hair Brush in stock — Feb. 9th to 16th inclusive.
LAWRASON & CO.

NAPANEE BEAVER.

WM. TEMPLETON, Editor and Proprietor.

TOILET PAPER
ROUND, SQUARE, OVAL
LAWRASON & CO.

Vol XXXVI, No. 6 Circulation, 3,800. NAPANEE ONTARIO, FRIDAY, FEBRUARY 8, 1907 TERMS—$1.00 a year, in advance $2.00 if not so paid.

Dry Millwood For Sale.
—ALSO—
LUMBER, LATH, SHINGLES, SALT AND PORTLAND CEMENT.
COAL for Stoves, Furnaces and Grates, Steam purposes and Blacksmiths' use.
THE RATHBUN CO.
E. B. SHIPMAN, Agent

Matchless Values
—IN—
BLACK GOODS

This color — or that flashes above the horizon in brilliant meteoric career and is gone! Black stays! There may be some dispute as to the order of precedence, the exact rank of Black in the march of fashion, but Black is always wanted. Of the many thousands of women who are reading these words—it is safe to say that the greater number have at least one black gown of some kind in their wardrobe. We have a magnificent range of these wanted materials for your choosing now, including:

PANAMAS, 50c to $1.40
POPLINETTES, 50c to $1.25
VOILES, 50c to $1.00
EOLIENNES, 75c to $1.50
HENRIETTAS, 50c to $1.50
WOOL TAFFETAS, 49c to $1.00
TOILLE DE-LAINE, 50c to $1.00
ARMURES, 50c to $1.35
CREPOLINES, 50c to $1.00

And many others which space will not allow us to mention. You can have samples for the asking. Write at once to

Steacy's = KINGSTON

M. Ryan's Stores, NEWBURGH.

STOCK-TAKING REMNANTS

An easy way to save money

All ends of one to four yards suitable for waists and skirts at prices to make them almost a gift.

CALL AND EXAMINE THEM.

You will find just what you have been looking for.

See, also, our table of bargains in

Tweeds, Serges and Dress Goods

Just the thing for school dress and morning skirts, at twenty-five cents a yard, regular prices thirty cents to fifty cents a yard.

We will pay you the highest prices in trade for your produce.

M. RYAN
NEWBURGH

LIVE STOCK.

IMPROVED YORKSHIRE BOAR for Service—Maple Grove Byrell, No. 18569. Bred from imported stock. Fee $1.00, payable at time of service. T. W. ANDERSON, Hawley, Ont. 1-4

one mile east of Fraser's Corners. 45tf

SHORTHORN BULLS FOR SALE—Fresh one month to two years old, bred from the best milking strains. Prices right. A call or correspondence solicited. L. F. BOGART, Gordon. 6

MAPLE GROVE STOCK FARM for sale number of fine young Bulls and Heifers for sale, from 4 months to 2 months old. They are bred from the noted sires Scottish Hero and Hastie Conqueror. He stands 4 sires the head of the herd. Prices easy. Note like the Shorthorns. C. D WAGAR, Enterprise, Ont.

WANTED.

WANTED — A TEACHER FOR S. S. No. 6, Denbigh. Salary $240 per annum. Apply to THEODORE THOMPSON, Sec'y. Treas., Mink Hills P.O., Ont. 1

QUALIFIED TEACHER WANTED for S. S. No. 11, Richmond, salary $500.00 per annum. Female preferred. Apply to J. P. ARMSTRONG, Secretary Treasurer, Forest Mills P.O. Ont.

SITUATION WANTED, BY YOUNG man; any capacity. Can come Apply to F. BARRETT, Napanee. 4tp

WANTED—MAN TO WORK ON farm. Apply to C. B. PARKS, Bay Bay, Ont. 50tf

WANTED—LADIES TO DO PLAIN and fine sewing at home in spare time; good pay; work sent any where; charges paid. Send stamp for full particulars, NATIONAL MANUFACTURING CO., Montreal. 6-8 Kersey.

WANTED — A FARM OF 100 acres. Apply at The Beaver Office. 50tf

TENANT WANTED — FOR FIRST-class stock and grain farm, one mile from village of Adolphustown, and 3 miles from Fenton, 151 acres, 170 under cultivation. Bay on three sides, half length. Lots of fruit, good land, watered, good fences and out buildings. Stabling for 8 or 9 cattle. Will rent for term of years to good enterprising farmer. Address, J. FRANK CHALMERS, Napanee. 902

Teuders Wanted.

Tenders will be received until 1st March, 1907, for building, cement floor and cement walks also painting of outside room with lumber, in Albert Church, Deseronto. Plans and specifications and all particulars, apply to

JAMES V. WALSH, Fenton, Ont. 5tp Read 'Of.

FOR SALE.

WOOD FOR SALE—60 CORDS DRY Wood, 20 cords Soft wood at $1.00 per cord, 40 cords second-growth Hardwood, at $2.50 per cord.
HUGHES, Roblin. 5c

FOR SALE — REED OATS, BARley and Goose — Wheat. Also Reed Bulls. MARK HAWLEY, Newburgh Road, Napanee P.O. 4dp

WHITE ORPINGTONS —FOR SALE — Choice young Birds for breeding or stock at Napanee poultry show. 5tp

FOR SALE — A LADIES' BLACK Astrachan Jacket; bust measure 34 inches. A Bargain. Apply at Allen's Putter Hotel. Apply at WALDRON PHILGLEY'S, Centre. 2

CURLING STONES FOR SALE — Apply at The Beaver Office. 51tf

HORSES FOR SALE — A SPAN OF heavy draft gelds 4 and 5 years old; sold last year for 195. One in foal, apply to AMOS ROBINSON, Chief Dellon's, Centre st., Napanee. 5tp

FOR SALE — 1 CHESTNUT MARE, 7 years old; good to work or farm. Also a Bay Colt, coming 2 years, apply to G. FRANCIS, Adolphustown. 5ap

FOR SALE — COLT, FOALED IN 1905, sired by H. C. ANDERSON, Adelphi st., Napanee. 9tf

WOOD FOR SALE—GOOD HARD Wood, $1.50 a cord delivered in town. Also, limbs, $1.00 a cord, good read to haul. Apply at JACKSON'S MILLS. 51tmp

HOUSE AND LOT FOR SALE—IN Enterprise, on Block B, north west corner of Crown and West streets. Has been rented for a number of years in village, and to R. or G. Ry. station. Has presence for two-storey House, Barn, Stables and large baby cover, apply to GEO. ANDERSON, Enterprise. 5tp

TO FARMERS—I HAVE A QUANtity of Drain Tile on hand, sizes 3, 4, 5, 6 and 7 inches. Now would be a good time to get some before the rush out of snow. O. WHITTINGTON.

GASOLINE ENGINE FOR SALE — Small, second hand. A bargain. Apply at Beaver Office. 39tf

HOUSE FOR SALE—ON ONE OF THE most comfortable and up-to-date homes in Napanee. Apply to the modern conveniences, and good location. Apply to J. PHILBRICK, at the Beaver office. 21f

IF YOU WANT AN INCUBATOR that will hatch the large fertile eggs, go to Chatham. If you want a Brooder or Feeder, go to Chatham. Sold for cash or on time. Send for free catalogue. You will not be sold, and that is all we want. Address, CHATHAM INCUBATOR CO., Chatham, Ont.

CUTTER FOR SALE — GOOD SECond hand Cutter. Apply at The Beaver Office. 50

SPAN OF MULLES — A LARGE Span of Mules for sale or exchange for MYRO McCABE, Napanee. 32tf

FOR SALE OR EXCHANGE — 1 young Cows, for sale or will exchange for good work horse. Also, 1 second hand sleigh, one big mullen. C. C. KAYLER, Napanee. 6b

TO EXCHANGE — I WILL exchange for cedar rails and posts grain or old iron, 1 set heavy sleighs, 1 set light bobs and 1 set farm bob sleigh, 3 cutter, 1 set single harness, 1 pulper and shaver, 2 steel harrows, 60 tooth, 1 bed room suite, white enamel, 4 wash machines, 1 organ, 1 cook stove, 4 ranges, 1 light spring wagon, 1 second hand ladder. Also 2 mattresses, rocking chairs, extension table, etc. JAMES SHOEMAKER, Camden East. 5b

RAILS FOR SALE—1,500 GOOD second hand Rails for sale, 16 feet long. F. J. PINN, Newburgh. Half mile east of Village, on Centreville Road. 6

FOR SALE—ON NORTH CENTRE st., Napanee, 1½ storey brick dwelling, consisting of large hall and parlor, dining room, kitchen and 3 bedrooms. Large brick kitchen attached, with summer kitchen. Apply to HERRINGTON, WARNER & GILLESPIE, Solicitors, Napanee. 6

HOUSE FOR SALE — BETWEEN Newburgh and Camden East. House, Barn and Drive Shed all in good condition, with acre of land. For particulars apply to F. NICHOLS, on Lloyd St., Camden East. 6ep

BLACKSMITH SHOP FOR SALE or to Let.—A good shed shop, built new and has everything ready for two families. Barn, three waggon and an acre of ground or more. Will sell cheap. It is a good stand. Apply to H. KING, Cressey. 6dp

DEATH OF A VERY OLD LADY.

We deeply regret to chronicle the death of Isabella Akins, relict of the late Thomas Hinchey, of the Township of Camden, which occurred just at daybreak on Sunday morning last at the home of her youngest daughter, Mrs. Baptist Wilson, near Enterprise. Aunt Hetty, as she was affectionately called by relatives and friends, had lived to a ripe old age, and reached the exceptional limit of ninety-four, and possessed most of her faculties up to the last. She was a native of Ireland. She was born in County Armagh, Ireland, in 1812 when George was crowned and paralyzed with the Napoleonic wars. It was the very year of the fire at Moscow, and the Fatal Retreat of the French army from that burning city. It was also just seven years after Nelson's famous victory at Trafalgar, and three years before the final defeat and overthrow of Napoleon at Waterloo.

Miss Akins' upbringing in the rainy north, and humidity of the village life of the Emerald Isle was in the main responsible for what could have wished. She was a victim of the dreadful Potato Blight of George III., and the reign of terror that followed. She was married to Mr. Hinchey about King William IV. and two years after the birth of Queen Victoria came to Canada with her husband and family, and settled in Hinchey's Mills, now Mary Ann. In 1857, the year of the Indian Mutiny, they moved to Ameliasburg, and on the voyage down the lake their little son was born to them, Wm. Baptist Hinchey, now of Wardsville. Their daughter Mary Ann Tummon, died when just twelve years of age, and her husband, Mr. Tummon, died suddenly in Hinchey Mills, and further bereavement followed in the death of her husband, Mr. Hinchey. Enterprise, Hope the family settled in 1859, during which time of the rapid development of a settler's life in those days, Mrs. Hinchey was a busy woman. In fact, fulfilled Thomas wished to. The latter in particular is afraid of the which he had a great dread.

Mr. Hinchey and her husband were members of the Church of England, belonging to the Parish of Ameliasburg. Enterprise, and there they attended the Parish Church. Mrs. Hinchey in her younger days was a good singer, and enjoyed singing when the services of the Church made his periodic visits, and Aunt Hetty never missed a visit of his and listened to the old, old story of Jesus and His Love from one of the ministers' lips. In fact, her home always was open to the ministers of God, and was for years the headquarters of Rev. Dr. Wright, Rev. Wm. White and Smythe. "Granny" had many of her children baptized by the former, and always supported the Church in the early days. Considering her great generous gifts.

Mrs. Hinchey was "Grandma" to everyone's friend and comforter in times of sickness and distress. In the funeral of the home was crowded by the children, grandchildren and friends of the family, and Rev. Hopper, Rev. Wallbridge, Wilmot, Mary Ann, Rev. Mr. Hinchey, Mrs. Hinchey, Mrs. Hinchey, Mrs. Hinchey, Oakville, Nathaniel Hinchey, Mrs. Wardsville, Mrs. Hinchey, Mrs. Hinchey of Westphalia, Elizabeth Fenton, Mrs. Catherine McGregor, Ameliasburg, Mrs. Stevenson, Morven; Shirley Hinchey, Hope Hinchey, Mrs. Hinchey, Mrs. Hinchey, Enterprise. There are thirty grandchildren, and over sixteen great grandchildren.

Mrs. Hinchey had pre-deceased her husband at the ripe age of 96. But a few years before her departure Mrs. Hinchey celebrated the homestead, and had the pleasure of having her family all around her. Her efforts to make "Granny" as happy as possible in her declining days. Death came quickly at the last, and Aunt Hetty died a good old Christian, and left that remaineth for the people of God just as the Sabbath dawned. She was breaking in the eastern horizon, and the sun was just rising on Tuesday, and notwithstanding the day of rest, the funeral took place on Thursday afternoon, was largely attended. Her old friend, Rev. Mr. Hopper, officiated, and was literally true. Thou shalt come to thy grave in a full age, like as a shock of corn cometh in in his season.

Now the day of toil is done,
Now the race of life is run,
Father, grant Thy wearied one
Rest for evermore.

WESLEY.

Mrs. Miller, Napanee, is visiting her daughter, Mrs. Allen and little daughter spent Sunday at Mr. G. Clarke's.

Mr. A. V. Price has returned home, after a few days' visit to friends in Napanee.

Miss A. Gilliam, our esteemed teacher, spent Sunday at her home in Napanee.

Mrs. W. McGill and Mr. Wesley McGill visited at Mr. H. B. Price's on Friday evening.

Quarterly meeting was held at S. S. No. 5 Church, Sunday, Rev. Mr. Kepler, furnished the pulpit. Mr. Kepler preached the word in the morning, and the wee minds in the afternoon.

Miss Dorothy Clancy, our popular dressmaker, is spending a few days with Mrs. J. Hall.

The new hooks furnished by the superintendent of the Sunday School were badly needed, and in the future they will be handled with care.

Mrs. D. Miller has been very ill for several weeks. We are glad to hear she is improving.

Misses Aggie and Gertie Clancy spent Sunday in Newburgh.

Our councillor, Mr. T. Close, entertained Mr. and Mrs. W. Kaylor and Mr. and Mrs. W. Keene on Wednesday evening.

Mr. Harry Wartman has returned home, after spending a few days in Watertown.

We are glad to see Mr. Vernon Platt able to be out again.

Mr. Jas. Wagar is much better after a severe attack of la grippe.

Miss Emma Fairbairn was the guest of her sister, Mrs. Will Weese, on Thursday.

CLOVER HILL.

A number from around here took in the Glee Club concert on Friday night, and report it excellent.

Mr. George Collins passed through here for Odessa.

Mr. and Mrs. George Daly have returned home, after a very pleasant visit with friends in Wilton and Perth.

Miss Ethel Reid has gone home, after visiting friends in this locality.

Mrs. Irvine Crook has gone home, after spending a week with her parents, Mr. and Mrs. Ard. Jackson.

Mr. Fred Rogers has returned home from visiting friends in Parham.

Mr. Ivy Hagerman has purchased a new horse, which he expects to build a new barn.

Mr. Edwin Wilson was the guest of Mr. Fred Black, on Sunday.

The Hound of the Baskervilles

Another Adventure of Sherlock Holmes.

BY A. CONAN DOYLE.

Author of "The Green Flag" and "The Great Boer War"

Copyright (1902) by A. Conan Doyle.

CHAPTER I.

Mr. Sherlock Holmes, who was usually very late in the mornings, save upon those not infrequent occasions when he was up all night, was seated at the breakfast table. I stood upon the hearth-rug and picked up the stick which our visitor had left behind him the night before. It was a fine, thick piece of wood, bulbous-headed, of the sort which is known as a "Penang lawyer." Just under the head was a broad silver band, nearly an inch across. "To James Mortimer, M.R.C.S., from his friends of the C.C.H." was engraved upon it, with the date "1884." It was just such a stick as the old-fashioned family practitioner used to carry—dignified, solid, and reassuring.

"Well, Watson, what do you make of it?"

Holmes was sitting with his back to me, and I had given him no sign of my occupation.

"How did you know what I was doing? I believe you have eyes in the back of your head."

"I have, at least, a well-polished silver-plated coffee-pot in front of me," said he. "But, tell me, Watson, what do you make of our visitor's stick? Since we have been so unfortunate as to miss him and have no notion of his errand, this accidental souvenir becomes of importance. Let me hear you reconstruct the man by an examination of it."

"I think," said I, following as far as I could the methods of my companion, "that Dr. Mortimer is a successful elderly medical man, well-esteemed, since those who know him give him this mark of their appreciation."

"Good!" said Holmes. "Excellent!"

"I think also that the probability is in favor of his being a country practitioner who does a great deal of his visiting on foot."

"Why so?"

"Because this stick, though originally a very handsome one, has been so knocked about that I can hardly imagine a town practitioner carrying it. The thick iron ferrule is worn down, so it is evident that he has done a great amount of walking with it."

"Perfectly sound!" said Holmes.

"And then again, there is the 'friends of the C.C.H.' I should guess that to be the Something Hunt, the local hunt to whose members he has possibly given some surgical assistance, and which has made him a small presentation in return."

"Really, Watson, you excel yourself," said Holmes, pushing back his chair and lighting a cigarette. "I am bound to say that in all the accounts which you have been so good as to give of my own small achievements you have habitually underrated your own abilities. It may be that you are not yourself luminous, but you are a conductor of light. Some people without possessing genius have a remarkable power of stimulating it. I confess, my dear fellow, that I am very much in your debt."

Continued on page 3.

Napanee Model School.

HONOR ROLL FOR JANUARY.

Entrance—Dorothy VanAlstine, Irma Wagar.

Sr. IV.—S. Johnston, G. Chamberlain, A. Vinson, M. Hurst, D. Hunt, O. Hunt, M. Dowsley, J. Seney, H. Newport.

Jr. IV.—M. Bowerman, K. Hunt, M. Downey, M. Root, G. Mallet, W. Kellar, M. Hall, G. Hall, E. Wagar, Sr. III.—E. Wagar, G. Hartley, G. Walker, M. Hall, M. Hall, M. Hall, M. Hall, E. Dale, F. Leonard, C. Perry, R. Mallet.

Jr. III.—H. Daly, H. Emerson, S. Hall, M. Hall, M. Vinson, H. Ferguson, M. Gallagher, R. Gordon, H. Wilson, G. Wagar, M. Wagar, M. Wagar, M. Wagar, M. Wagar, M. McNeil, C. Mills, M. Daly, F. Mallet, G. Eckert, M. Daly, F. Mallet, G. Eckert, M. Daly, F. Mallet, G. Eckert

GO TO

Steacy's

—FOR—

Everything in the BREAD, CAKE and PASTRY LINE.

Fresh Chocolates, Bon bons, Fruits and Oysters always on hand.

W. A. STEACY

'Phone 21.

SPECIALS

—IN—

UNDERWEAR

FOR EARLY BUYERS.

Children's Vests and Drawers, 15c to 50c
Ladies' Vests and Drawers, 25c to $1.25.
Boys' Fleece lined and Wool Shirts and Drawers, all prices.
Men's Fleece lines, Shirts and Drawers, 50c to 75c.
Men's Wool Shirts and Drawers, 50c to $1.00
Men's Top Shirts, 50c to 85c.
Men's and Boys' Sweaters, 50c to $1.25
We are offering special values in Children's and Ladies' Wool Hose.

Robinson Bros.
BATH.

THE DOMINION BANK.

Capital Subscribed and Paid Up $3,000,000
Reserved Fund and Undivided Profits 3,839,000
Total Assets, over 42,000,000

SAVINGS DEPARTMENT

Interest allowed on deposits of ONE DOLLAR and upwards, and compounded half yearly.

Interest allowed on CHEESE FACTORY Accounts.

Advances made on Farmers' Sales Notes.

Accounts and Letters of Credit issued upon all parts of the world.

DUDLEY L. HILL,
Acting Manager Napanee Branch.

Wanted

Clover,
Timothy,
Beans and
Raw Furs

AT

SYMINGTON'S
Dundas Street.

OPTICS AGAIN

Our Optical Department is again in full swing with new additions in up-to-date Optical Appliances and the latest ideas in Spectacle Ware.

SMITH, the Optician, will give your eyes a thorough scientific examination, satisfaction assured.

Have your eyes examined anyway, be on the safe side.

We charge nothing for our advice. Special tests for children.

Smith's Jewelry Store.

Hot Drinks, Oysters, Etc.

Served in any style and all hours at

RIKLEY'S
CAFE.

Ganong's Chocolates and other choice lines always in stock. Give us a call when in need of any of the above.

We will commence the year 1907 by trying to reduce our stock in many lines, as we find it much too large for this time of the year, and in order to reduce it we will make liberal reductions on dress goods and tailors' cloths for the next four weeks. We have a nice and full line of fancy groceries, etc. THE COXALL CO.

Beecham's Pills

When lack of appetite is caused by overeating, take Beecham's Pills to relieve the feeling of heaviness. When a sick stomach takes away all desire for food, use Beecham's Pills. They invariably tone the digestion and

Create Good Appetite

Sold Everywhere. In boxes 25 cents.

Cured by Zutoo

Headache

can be cured without the use of drugs. The Japanese cure does not contain a single drug. One ingredient is just plain, ordinary water. The others are just as harmless. Yet no drug remedy can cure headache more quickly than it can be

Cured by Zutoo

Doctor Hugo's Health Tablets

These tablets will cure all menstruation and uterine troubles even when chronic.

They take away the backache, constipation and dragging-down pains, which are symptoms of a run-down condition or some serious disorder.

As the weak and diseased organs (no matter which they may be) are made strong and well, that tired feeling, nervousness and irritability which come from a run-down condition, disappear.

Women are writing us every day testifying to their gain in health since taking these tablets. Improvement is noticed in a week's time.

At the week at dealers or by mail. B. N. Robinson & Co., Cobourg, Que.

Make Healthy Women.

How do you know you do not need

Bu-Ju

The Gentle Kidney Pill

If there is pain in the back and through the hips, you need Bu-Ju. If the hands and ankles are swollen, you need Bu-Ju. If there are headaches or neuralgia, you need Bu-Ju. If you are nervous and do not sleep well at night, you need Bu-Ju. If there is a constant desire to urinate, you need Bu-Ju. If the urine is reddish, cloudy, milky, hot and scalding, you need Bu-Ju. Hopefully if you are tortured with inflammatory or Muscular Rheumatism, Sciatica, Lumbago, you certainly do need Bu-Ju.

If you have any of the above symptoms, don't hesitate; don't delay. Take Bu-Ju, and cure yourself.

Taylor St., Toronto.

I am anxious that you should know the relief and benefit I have derived from taking Bu-Ju. The effect has been marvellous. I was suffering severely for years with pain in the back, especially on rising in the morning, and I am pleased to say I am entirely relieved of this distressing pain. Before using Bu-Ju, I had tried every remedy I could get, although I never had much faith in patent medicines. I would strongly advise anyone suffering from Kidney trouble to take Bu-Ju without delay.

CHAS. E. LOUTS.

It costs only 5c. a day to take Bu-Ju, and your money refunded if they fail to cure. 50c. a large box. At druggists, or sent on receipt of price.

THE CLAFLIN CHEMICAL CO., LIMITED
WINDSOR, ONT. 75

Sales Register.

Wednesday, 20th Feby., at 10 a.m., J. J. Carter will sell for A. Ferguson, at his residence, 1 mile south of Selby, implements, all his live stock, household furniture, etc. Usual terms.

Wednesday, 27th Feby., at 1 p.m., Sale will sell for Misses Alida and Lena Frame, three miles north west of Odessa, 1 horse, 5 cows, 2 heifers, 2 calves, 1 sow, 1 set harness, 1 set pig heavy bobs, stoves, furniture, etc. Terms, CASH.

Wednesday, 20th Feby., at 1 p.m., S. W. Clark will sell for Wm. Schoes, 3 miles west of Odessa, lot 6, Bath, 1 heifer, 2 yrs. old; 1 heifer in calf, 1 registered Holstein bull, 3 calves, 1 set of harness, 1 set of farm mares in foal; 4 brood sows, 9 shoats, implements, grain scales, one gh. 2 wagons, cutter, 2 bobsleighs, household furniture, etc. Usual terms.

Thursday, 21st Feby., at 12 o'clock noon, E. S. Lipsu will sell for Arnold Dewey, on his farm at Bayside, all his work horses, 10 milch cows, 1 bull, a number of young cattle, implements, spring wagon, 2-seated buggy, top buggy, cutter, single sleigh, bobs, harness, 4 sets harness, household furniture, stoves, 3 milk cans, pails, etc. Usual terms.

Thursday, 14th Feby., at 1 p.m., S. S. Lipsett will sell for John H. Story, Newcastle, 25 good milch cows, work horse, 2 yearling colts, 1 splendid stallion, coming 3 years, imported, 1 mare in foal, 1 harness, 1 set harness, implements, 1 waggon, platform scales, 1 cutter, 1 set bobs, household furniture, etc. Usual terms.

Tuesday, 19th Feby., at 1 p.m., S. S. Lipsett will sell for Jas. Hall, Napanee, 1 mile west of Glenora, 1 horse, 5 cows, 2 heifers, 2 calves, 1 sow, 1 set harness, 1 set pig heavy bobs, stoves, furniture, etc. Terms, CASH.

Wednesday, 20th Feby., at 1 p.m., S. W. Clark will sell for Wm. Schoes, 3 miles west of Odessa, lot 6, Bath, 1 heifer, 2 yrs. old; 1 heifer in calf, 1 registered Holstein bull, 3 calves, 1 set of harness, 1 set of farm mares in foal; 4 brood sows, 9 shoats, implements, grain scales, one gh. 2 waggons, cutter, 2 bobsleighs, household furniture, etc. Usual terms.

Thursday, 21st Feby., at 12 o'clock noon, E. S. Lipsu will sell for Arnold Dewey, on his farm at Bayside, all his work horses, 10 milch cows, 1 bull, a number of young cattle, implements, spring waggon, 2-seated buggy, top buggy, cutter, single sleigh, bobs, harness, 4 sets harness, household furniture, stoves, 3 milk cans, pails, etc. Usual terms.

Tuesday, 19th Feby., at 1 p.m., S. S. Lipsett will sell for Jas. Hall, Napanee, 1 mile west of Glenora, 1 horse, 5 cows, 2 heifers, 2 calves, 1 sow, 1 set harness, 1 set pig heavy bobs, stoves, furniture, etc. Terms, CASH.

Tuesday, 19th Feby., at 1 p.m., S. S. Lipsett will sell for Jno

Weak Kidneys

Weak Kidneys surely point to weak kidney forces. The Kidneys, like the Heart, and the stomach, fail when weakness, not in the organ itself, but in the nerves that control and guide it, tells them so. Dr. Shoop's Restorative is a medicine specifically prepared to reach these nerves. To doctor the Kidneys alone, is folly. It is a waste of time, and of money as well.

If your back aches or is weak, if the urine is scanty or unnatural-strong, if you have pains in the bladder, either distressing or dangerous-look at the Nerves. Dr. Shoop's Restorative is a nerve remedy of kindred-and see what it can and will do. Druggist recommended and sold.

Dr. Shoop's Restorative

T. B. WALLACE.

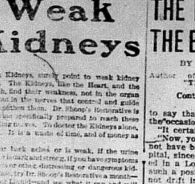

Lumberman's Friend

All travellers, and those engaged in outdoor work, should always have a bottle of

Hirst's Pain Extermingator

at hand. It is the most powerful liniment manufactured and gives instant relief in cases of **Wrenches, Bruises and Sprains.** It also cures **Strains, Rheumatism, Neuralgia** and all kindred troubles. 25c. at all dealers.

Try **Hirst's Little Liver Pills** for indigestion and dyspepsia. Ask your dealer or send us a postal card for a handsome souvenir card free.

THE F. F. DALLEY CO., Limited
Hamilton, Ont.

You.

DWARE,
S. Cream Soda
Newburgh

The Time?

ILLS
you well

Nature's Catarrh Cure.

LAKE ROAD.

SPURGEON WITTICISMS.

Rev. C. H. Spurgeon, speaking of advice tendered by the Rev. Mr. Spurgeon of Fredericton, N.B., to persons who are in search of ministers and wanted by the Baptist church of that country church offered such a very small salary that no minister could live on by the trustees: "The only individual I know who could exist on such a salary would be the angel Gabriel. He would need no other cash than clothes, and he would come down from heaven every Monday morning and go back at night. So I would advise you to meet him." The same pertinent criticism of another church were so numerous that the Spurgeon recorded the case of a corresponding deacon to take a large envelope to be fulsome, but I confess that I covet your skull."

Cook's Cotton Root Compound.

The great Uterine Tonic, and only safe, reliable Female Regulator on which women can depend. Sold in three degrees of strength—No. 1, $1; No. 2, $3; No. 3, $5. Ladies who require special help in bad cases should use No. 3. Sent by mail on receipt of price. Address in plain wrapper, Cook Medicine Co., Toronto, Ont. (formerly Windsor)

THE HOUND OF THE BASKERVILLES

BY A. CONAN DOYLE.

Author of "The Green Flag" and "The Great Boer War."

Continued from page 1.

to say that the presentation was on the occasion of the change."

"It certainly seems probable."

"Now, you will observe that he could not have been on the staff of the hospital, since only a man well-established in a London practice could hold such a position, and such a one would not drift into the country. What was he, then? He was a consultant, and yet not on the staff he could only have been a house-surgeon or a house-physician—little more than a senior student. And he left five years ago—the date is on the stick. So your grave, middle-aged family practitioner vanishes into thin air, my dear Watson, and there emerges a young fellow under thirty, amiable, unambitious, absent-minded, and the possessor of a favorite dog, which I should describe roughly as being larger than a terrier and smaller than a mastiff."

I laughed incredulously as Sherlock Holmes leaned back in his settee and blew little wavering rings of smoke up into the ceiling.

"As to the latter part, I have no means of checking you," said I, "but at first sight it is not difficult to find out a few particulars about the man's age and professional career." From my memories of Bart's I could look down the long list of the alumni of the Medical Directory and trace up the name, following the various steps until, finally, amidst much fluttering, absent-minded, and the possessor of a favorite dog, which I should describe roughly as being larger than a terrier and smaller than a mastiff."

I laughed incredulously as Sherlock Holmes leaned back in his settee and blew little wavering rings of smoke up into the ceiling.

"As to the latter part, I have no means of checking you," said I, "but at first sight it is not difficult to find out a few particulars about the man's age and professional career." From my memories of Bart's I could look down the Medical Directory and turned up the name. There were several Mortimers, but only one who could be our visitor. I read aloud the record.

"Mortimer, James, M.R.C.S., 1882, Grimpen, Dartmoor, Devon. House surgeon, from 1882 to 1884, at Charing Cross Hospital. Winner of the Jackson prize for Comparative Pathology, with essay entitled 'Is Disease a Reversion?' Corresponding member of the Swedish Pathological Society. Author of 'Some Facts of Atavism' (Lancet, 1882). 'Sidelights on Heredity' (Practitioner, March, 1883). Medical Officer for the parishes of Grimpen, Thorsley, and High Barrow."

"No mention of that local hunt, Watson," said Sherlock Holmes, with a mischievous smile, "but a country doctor, as you very astutely observed. I think that I am fairly justified in my inferences. As to the adjectives, I said, if I remember right, amiable, unambitious and absent-minded. It is my experience that it is only an amiable man in this world who receives testimonials, only an unambitious one who abandons a London career for the country, and only an absent-minded one who leaves his stick and not his visiting-card after waiting an hour in your room."

"And the dog?"

"Has been in the habit of carrying this stick behind his master. Being a heavy stick the dog has held it tightly by the middle, and the marks of his teeth are very plainly visible. The dog's jaws, as shown in the space between these marks, is too broad in my opinion for a terrier and not broad enough for a mastiff. It may have been—yes, by Jove, it is a curly-haired spaniel."

He had risen and paced the room as he spoke. Now he halted in the recess of the window. There was such a ring of conviction in his voice that I glanced up in surprise.

"My dear fellow, how can you possibly be so sure of that?"

"For the very simple reason that I see the dog himself on our door-step, and can recognize the breed before I open the door. Don't move, I beg you, Watson. He is a professional brother of yours, and when you meet him you will appreciate any assistance in my methods. Now is the dramatic moment of fate, Watson, when you hear a step upon the stair which is walking into your life, and you know not whether for good or ill. What does Dr. James Mortimer, the man of science, ask of Sherlock Holmes, the specialist in crime? Come in!"

The appearance of our visitor was a surprise to me, since I had expected a typical country practitioner. He was a very tall, thin man, with a long nose like a beak, which jutted out between two keen, grey eyes, set closely together and surmounted by high, domed forehead of gold-rimmed glasses. He was clad in a professional but rather slovenly fashion, for his frock-coat was dingy and his trousers frayed. Though young, his long back was already bowed, and he walked with a forward thrust of his head and a general air of peering benevolence. As he entered his eyes fell upon the stick in Holmes's hand, and he ran towards it with an exclamation of joy. "I am so very glad," said he. "I was not sure whether I had left it before at the Shipton Arms or whether I had not lost that stick for the second time."

"A presentation, I see," said Holmes.

"Yes, sir."

"From Charing Cross Hospital?"

"From one or two friends there on the occasion of my marriage."

"Dear, dear, that's bad!" said Holmes, shaking his head.

Dr. Mortimer looked through his glasses in mild astonishment.

"Why is it bad?"

"Only that you have disarranged our little deductions. Your marriage, you mean?"

"Yes, sir. I married, and so left the hospital, and with it all hopes of a consulting practice. It was necessary to make a home."

"Come, come, we are not so far wrong, after all," said Holmes. "And now, Dr. James Mortimer—"

"Mister, sir. Mister—a humble M.R.C.S."

"And a man of precise mind, evidently."

"A widower in science, Mr. Holmes, a picker up of shells on the shores of the great unknown ocean. I presume that is Mr. Sherlock Holmes who I am addressing and not—"

"No, this is my friend Dr. Watson."

"Glad to meet you, sir. I have heard your name mentioned in connection with that of your colleague. I am much the very much, Mr. Holmes. I had hardly expected so dolichocephalic a skull or such well-developed supraorbital development. Would you have any objection to my running my finger along your parietal fissure? A cast of your skull, sir, until the original is available, would be an ornament to any anthropological museum. It is not my intention to be fulsome, but I confess that I covet your skull."

Sherlock Holmes waved our strange visitor into a chair. "You are an enthusiast in your line of thought, I perceive, sir, as I am in mine," said he. "I observe from your forefinger that you smoke your own cigarettes. Have no hesitation in doing so."

The man drew out paper and tobacco and twirled the one up in the other with surprising dexterity. He had long, univorine fingers as agile and restless as the antennae of an insect. Holmes was silent, but his little dancing glances showed me the interest which he took in our curious companion.

"I presume, sir," said he at last, "that it was not merely for the purpose of examining my skull that you have done me the honor to call here last night and again to-day?"

"No, sir; no; though I am happy to have had the opportunity of doing that as well. I came to you, Mr. Holmes, because I recognized that I am myself an unpractical man, and because I am suddenly confronted with a most serious and extraordinary problem. Recognizing, as I do, that you are the second highest expert in Europe—"

"Indeed, sir! May I inquire who has the honor to be the first?" asked Holmes, with some asperity.

"To the man of precisely scientific mind the work of Monsieur Bertillon must always appeal strongly."

"Then had you not better consult him?"

"I said, sir, to the precisely scientific mind. But as a practical man of affairs it is acknowledged that you stand alone. I trust, sir, that I have not inadvertently—"

"Just a little," said Holmes. "I think, Dr. Mortimer, you would do wisely if

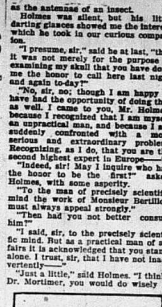

There ran behind him such a hound of hell.

without more ado you would kindly tell me plainly what the exact nature of the problem is in which you demand my assistance."

CHAPTER II.

"I have in my pocket a manuscript," said Dr. James Mortimer.

"I observed it as you entered the room," said Holmes.

"It is an old manuscript."

"Early eighteenth century, unless it is a forgery."

"How can you say that, sir?"

"You have presented an inch or two of it to my examination all the time that you have been talking. It would be a poor expert who could not give the date of a document within a decade or so. You may possibly have read my little monograph upon the subject. I put that at 1730."

"The exact date is 1742." Dr. Mortimer drew it from his breast-pocket. "This family papers was committed to my care by Sir Charles Baskerville, whose sudden and tragic death some three months ago created so much excitement in London. I may say that I was his personal friend as well as medical attendant. He was a strong-minded man, sir, shrewd, practical, and as unimaginative as I am myself. Yet he took this document very seriously, and his mind was prepared for just such an end as did eventually overtake him."

Holmes stretched out his hand for the manuscript and flattened it upon his knee.

"You will observe, Watson, the alternative use of the long 's' and the short. It is one of several indications which enabled me to fix the date."

I looked over his shoulder at the yellow sheet with the faded script. At the head was written: "Baskerville Hall," and below, in large, scrawling figures: "1742."

"It appears to be a statement of some sort."

"Yes, it is a statement of a certain legend which runs in the Baskerville family."

"But I understand that it is something more than a family legend upon which you wish to consult me?"

"Most modern. A most practical, pressing matter, which must be decided within twenty-four hours. But the manuscript is short and is intimately connected with the affair. With your permission I will read it to you."

Holmes settled back in his chair, placed his finger-tips together, and closed his eyes, with an air of resignation. Dr. Mortimer turned the manuscript to the light and read in a high, cracking voice the following old-world narrative:—

"Of the origin of the Hound of the Baskervilles there have been many statements, yet as I come in a direct line from Hugo Baskerville, and as I had the story from my father, who also had it from his, I have set it down with all belief that my children will in turn read it as is here set forth. And I would have you believe, my sons, that the same Justice which punishes sin may also most graciously forgive it, and that no man, be so heavy but that by prayer and repentance it may be removed. Learn then from my words not to fear the fruits of the past, but rather to be circumspect in the future, that those foul passions whereby our family have suffered so grievously may not again be loosed to our undoing.

"Know then that in the time of the Great Rebellion (the history of which by the learned Lord Clarendon I most earnestly commend to your attention) this Manor of Baskerville was held by Hugo of that name, nor can it be gainsaid that he was a most wild, profane, and godless man. This, indeed, his neighbors might have pardoned, seeing that saints have never flourished in those parts, but there was in him a certain wanton and cruel humor which made him a byword through the West. It chanced that this Hugo came to love (if, indeed, so dark a passion may be known under so bright a name) the daughter of a yeoman who held lands near to the Manor of Baskerville estate. But the young maiden, being discreet and of good repute, would never avoid him, for she feared his evil name. So it came to pass that one Michaelmas this Hugo, with five or six of his idle and wicked companions, stole down upon the farm and carried off the maiden, her father and brothers being from home, as he well knew. When they had brought her to the hall the maiden was placed in an upper chamber, while Hugo and his friends sat down to a long carouse, as was their nightly custom. Now, the poor lass upstairs was like to have her wits turned at the singing and shouting and terrible oaths which came up to her from below, for they say that the words used by Hugo Baskerville, when he was in wine, were such as might blast the man who said them. At last in the stress of her fear she did that which might have daunted the bravest or most active man, for by the aid of the growth of ivy which covered (and still covers) the south wall she came down from under the eaves, and so homeward across the moor, a journey of three leagues betwixt the Hall and her father's farm.

"It chanced that some little time later Hugo left his guests to carry food and drink—with other worse things, doubtless—to his captive, and so found the cage empty and the bird escaped. Then, as it would seem, he became as one that hath a devil, for rushing down the stairs into the dining-hall, he sprang upon the great table, flagons and trenchers flying before him, and he cried aloud before all the company that he would that very night render his body and soul to the Powers of Hell if he might but overtake the wench. And while the revellers stood aghast at the fury of the man, one more wicked or, it may be, more drunken than the rest, cried out that they should put the hounds upon her. Whereat Hugo ran from the house, crying to his grooms that they should saddle his mare and unleash the pack, and giving the hounds a sniff of the scent of which they loved best in the line, and so off full cry in the moonlight over the moor.

"Now, for some space the revellers stood aghast, unable to understand all that had been done in such haste. But anon their bemused wits awoke to the nature of the deed which was then to be done upon the moorland. Every thing was low in an uproar, some calling for their pistols, some for their horses, and some for another flask of wine. But at length some sense came back to their crapulous minds, and the whole of them, thirteen in number, took horse and started in pursuit. The moon shone clear above them, and they rode swiftly abroast, taking that course which the maid must needs have taken if she were to reach her own home.

"They had gone a mile or two when they passed one of the night shepherds upon the moorlands, a man by name to know if he had seen the hunt. And the man, as the story goes, was so crazed with fear that he could scarce speak, but at last he said that he had indeed seen the unhappy maiden, with the hounds upon her track. But I have seen more than that," said he, "for Hugo Baskerville passed me upon his black mare, and there ran behind him such a hound of hell as God forbid should ever be at my heels." So the drunken squires cursed the shepherd and rode on, but none the less soon their gains turned cold, for there came a galloping across the moor, and the black mare, dabbled with white froth, was making headlong for them, and empty saddle. Then the revellers rode close together, for a great fear was on them, but they still followed over the moor, though each, had he been alone, would have been right glad to have turned his horse's head. Riding slowly in this fashion they came at last upon the hounds. These, though known for their valor and their breed, were whimpering in a cluster at the head of a deep dip or goyal, as we call it, upon the moor, some slinking away with their tails between their legs, others standing open-mouthed, staring down into the narrow valley before them.

"The company had come to a halt, more sober men, as you may guess, than when they started. The most of them would by no means advance, but three of them, the boldest, or it may be the most drunken, rode forward down the goyal. Now, it opened into a broad space in which stood two of those great stones, still to be seen there, which were set by certain forgotten peoples in the days of old. The moon was shining bright upon the clearing, and there in the centre of the unhappy maid whom she had fallen, dead of fear and of exhaustion. It was not the sight of her body, nor yet was it that of the body of Hugo Baskerville lying near her, which raised the hair upon the heads of these three daredevil roysterers, but it was that standing over Hugo, and plucking at his throat, there stood a foul thing, a great, black beast, shaped like a hound, yet larger than any hound that ever mortal eye has rested upon. And even as they looked the thing tore the throat out of Hugo Baskerville, on which, as it appeared to their terrified eyes, it turned its head and fastened upon the throat of his companion, and dripping jaws upon them, the three shrieked with fear and rode for old-world narrative:—

"Of the origin of the Hound of the Baskervilles there have been many statements, yet as I come in a direct line from Hugo Baskerville, and as I had the story from my father, who also had it from his, I have set it down with all belief that my children will in turn read it as is here set forth. And I would have you believe, my sons, that the same Justice which punishes sin may also most graciously forgive it, and that no ban is so heavy but that by prayer and repentance it may be removed. Learn then from my words not to fear the fruits of the past, but rather to be circumspect in the future, that those foul passions whereby our family have suffered so grievously may not again be loosed to our undoing.

"Know then that in the time of the Great Rebellion (the history of which by the learned Lord Clarendon I most earnestly commend to your attention) this Manor of Baskerville was held by Hugo of that name, nor can it be gainsaid that he was a most wild, profane, and godless man. This, indeed, his neighbors might have pardoned, seeing that saints have never flourished in those parts, but there was in him a certain wanton and cruel humor which made him a byword through the West. It chanced that this Hugo came to love (if, indeed, so dark a passion may be known under so bright a name) the daughter of a yeoman who held lands near to the Manor of Baskerville estate. But the young maiden, being discreet and of good repute, would never avoid him, for she feared his evil name. So it came to pass that one Michaelmas this Hugo, with five or six of his idle and wicked companions, stole down upon the farm and carried off the maiden, her father and brothers being from home, as he well knew. When they had brought her to the hall the maiden was placed in an upper chamber, while Hugo and his friends sat down to a long carouse, as was their nightly custom. Now, the poor lass upstairs was like to have her wits turned at the singing and shouting and terrible oaths which came up to her from below, for they say that the words used by Hugo Baskerville, when he was in wine, were such as might blast the man who said them. At last in the stress of her fear she did that which might have daunted the bravest or most active man, for by the aid of the growth of ivy which covered (and still covers) the south wall she came down from under the eaves, and so homeward across the moor, a journey of three leagues betwixt the Hall and her father's farm.

"It chanced that some little time later Hugo left his guests to carry food and drink—with other worse things, doubtless—to his captive, and so found the cage empty and the bird escaped. Then, as it would seem, he became as one that hath a devil, for rushing down the stairs into the dining-hall, he sprang upon the great table, flagons and trenchers flying before him, and he cried aloud before all the company that he would that very night render his body and soul to the Powers of Hell if he might but overtake the wench. And while the revellers stood aghast at the fury of the man, one more wicked or, it may be, more drunken than the rest, cried out that they should put the hounds upon her. Whereat Hugo ran from the house, crying to his grooms that they should saddle his mare and unleash the pack, and giving the hounds a sniff of the scent of which they loved best in the line, and so off full cry in the moonlight over the moor.

"Now, for some space the revellers stood aghast, unable to understand all that had been done in such haste. But anon their bemused wits awoke to the nature of the deed which was then to be done upon the moorland. Every thing was low in an uproar, some calling for their pistols, some for their horses, and some for another flask of wine. But at length some sense came back to their crapulous minds, and the whole of them, thirteen in number, took horse and started in pursuit. The moon shone clear above them, and they rode swiftly abroast, taking that course which the maid must needs have taken if she were to reach her own home.

"They had gone a mile or two when they passed one of the night shepherds upon the moorlands, a man by name to know if he had seen the hunt. And the man, as the story goes, was so crazed with fear that he could scarce speak, but at last he said that he had indeed seen the unhappy maiden, with the hounds upon her track. But I have seen more than that," said he, "for Hugo Baskerville passed me upon his black mare, and there ran behind him such a hound of hell as God forbid should ever be at my heels." So the drunken squires cursed the shepherd and rode on, but none the less soon their gains turned cold, for there came a galloping across the moor, and the black mare, dabbled with white froth, was making headlong for them, and empty saddle. Then the revellers rode close together, for a great fear was on them, but they still followed over the moor, though each, had he been alone, would have been right glad to have turned his horse's head. Riding slowly in this fashion they came at last upon the hounds. These, though known for their valor and their breed, were whimpering in a cluster at the head of a deep dip or goyal, as we call it, upon the moor, some slinking away with their tails between their legs, others standing open-mouthed, staring down into the narrow valley before them.

"The company had come to a halt, more sober men, as you may guess, than when they started. The most of them would by no means advance, but three of them, the boldest, or it may be the most drunken, rode forward down the goyal. Now, it opened into a broad space in which stood two of those great stones, still to be seen there, which were set by certain forgotten peoples in the days of old. The moon was shining bright upon the clearing, and there in the centre of the unhappy maid whom she had fallen, dead of fear and of exhaustion. It was not the sight of her body, nor yet was it that of the body of Hugo Baskerville lying near her, which raised the hair upon the heads of these three daredevil roysterers, but it was that standing over Hugo, and plucking at his throat, there stood a foul thing, a great, black beast, shaped like a hound, yet larger than any hound that ever mortal eye has rested upon. And even as they looked the thing tore the throat out of Hugo Baskerville, on which, as it appeared to their terrified eyes, it turned its head and fastened upon the throat of his companion, and dripping jaws upon them, the three shrieked with fear and rode for

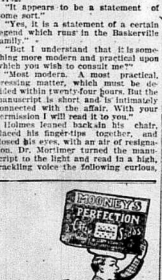

A Surprise in Biscuits

Every box of Mooney's Perfection Cream Sodas you open—you will find a new delight in these dainty biscuits.

When you want to surprise yourself, give your appetite a treat with

Mooney's
Perfection Cream Sodas

PATERSON'S

The Cough Drop That Cures

Demand the three-cornered kind in the red and yellow box

Everyone Runs Down

Clerk, book-keeper, milliner, seamstress, dress-maker, tailoress, student, or other person who does brain work—can find speedy relief in Mrs Pink's Pills.

It draws out the poisons from the blood and tones up every part of the system.

Pure, safe, reliable. Contains the medicinal virtues of curative herbs which act in a natural way on the Liver, Kidneys, Stomach and Blood. 50 cts. At druggists or from The Chemists' Co. of Canada, Limited, Hamilton, Toronto.

Be sure to get the genuine—ask for

Mira

MAYFIELD
TRADE MARK REGISTERED.

dear life, still screaming, across the moor. One, it is said, died that very night of what he had seen, and the other twain were but broken men for the rest of their days.

"Such is the tale, my sons, of the coming of the hound which is said to have plagued the family so sorely ever since. If I have set it down it is because that which is clearly known hath less terror than that which is but hinted at and guessed. Nor can it be denied that many of the family have been unhappy in their deaths, which have been sudden, bloody, and mysterious. Yet may we shelter ourselves in the infinite goodness of Providence, which would not forever punish the innocent beyond the third or fourth generation, which is threatened in Holy Writ. To that merciful Power, my sons, I would commend you, and I counsel you by way of caution to forbear from crossing the moor in those dark hours when the powers of evil are exalted.

"(This from Hugo Baskerville to his sons Rodger and John, with instructions that they say nothing thereof to their sister Elizabeth.)"

When Dr. Mortimer had finished reading this sinister narrative he pushed his spectacles up on his forehead and stared across at Mr. Sherlock Holmes. The latter yawned and tossed the end of his cigarette into the fire.

"Well?" said he.

"Do you not find it interesting?"

"To a collector of fairy tales."

Dr. Mortimer drew a folded newspaper out of his pocket.

"Now, Mr. Holmes, we will give you something a little more recent. This is the Devon County Chronicle of June 14th of this year. It is a short account of the sudden death at the moment of Sir Charles Baskerville which occurred a few days before that date."

My friend leaned a little forward and his expression became intent. Our visitor readjusted his glasses and began:

"The recent sudden death of Sir Charles Baskerville, whose name has been mentioned as the probable Liberal candidate for Mid-Devon at the next election, has cast a gloom over the county. Though Sir Charles had resided in Baskerville Hall for a comparatively short period his amiability of character and generous disposition had won the affection and respect of all who had been brought into contact with him. In these days of extraordinary riches it is refreshing to find a case where the scion of an old county family which has fallen upon evil days is able to make his own fortune and to bear it worthily. Sir Charles, as is well known, made large sums of money in South African speculation. More wise than those who go on until the wheel turns against them, he realized his gains and returned to England a rich man. It is only two years since he took up his residence at Baskerville Hall, and it is common talk how large sums of money he spent upon the house and grounds. Being himself childless, it was his openly expressed desire that the whole countryside should profit in his own lifetime, profit by his good fortune, and many will have personal reasons for bewailing his untimely end. His generous donations to local and county charities have been frequently chronicled in these columns.

"The circumstances connected with the death of Sir Charles cannot be said to have been entirely cleared up by the present inquest, but at least enough has been done to dispose of those rumors to which local superstition has given rise. There is no reason whatever to suspect foul play, or to imagine that death could be from any but natural causes. Sir Charles was a widower, and a man who was known to have been in some ways of an eccentric habit of mind. In spite of his considerable wealth he was simple in his personal tastes, and his indoor servants at Baskerville Hall consisted of a married couple named Barrymore, the husband acting as butler and the wife as housekeeper. Their evidence, corroborated by that of several friends, tends to show that Sir Charles's health has for some time been impaired, and points especially to some affection of the heart, manifesting itself in changes of color, breathlessness, and acute attacks of nervous depression. Dr. James Mortimer, the friend and medical attendant of the deceased, has given evidence to the same effect.

"The facts of the case are simple. Sir Charles Baskerville was in the habit every night before going to bed of walking down the famous Yew Alley of Baskerville Hall. The evidence of the Barrymores shows that this had been his custom. On the night of July Sir Charles had declared his intention of starting next day for London, and had ordered that breakfast should be early and that his luggage should be packed. Having told the servants that he would not need their services any more that night, he smoked several cigars and went out for his nocturnal walk, in the course of which he was in the habit of smoking a cigar. He never returned. It twelve o'clock Barrymore, finding the hall door still open, became alarmed, and, lighting a lantern, went in search of his master. The day had been wet, and Sir Charles's footmarks were clearly visible to the eye as he passed from the house. At the moment when he reached the moor-gate there was no doubt that he had been standing for some time. His cigar-ash had fallen from him, and he had obviously remained motionless. From the moor-gate a path leads down through two lines of old yew trees to the house. There was no trace upon the path itself that Sir Charles had proceeded any farther, but on the soft gravel which lies between the hedge and the path the footmarks of a gentleman in boots were clearly visible. Dr. Mortimer, following the path in the direction of the house, found the body lying motionless at the end of the Yew Alley. Save the change in the shape of the prints after that point, I noted that there was no other track, and that those of Barrymore on the soft gravel path were entirely obliterated by those of the deceased. The man had evidently run down the path, for his toes were much deeper in the earth than his heels. Nothing had been touched, save that the wicket-gate which opens from the moor had been forced open by the hand, and that the woodwork had been splintered to a height of four feet from the ground, and the fastenings smashed. There were no signs of violence upon the body, and though the doctor reports that the expression upon the face is singularly terrible, this is explained as being a post-mortem distortion which is frequently observed in cases where death is due to asphyxia. Dr. Mortimer's evidence points to a severe attack of spasmodic angina as the cause of death. This medical testimony was corroborated by that of the other two gentlemen who had been in attendance upon the deceased.

"The only other witness of the occurrence who has come forward is Mrs. Laura Lyons, whose letter to Sir Charles upon the subject of business has been found in his pocket. She has been unable to throw any light upon the matter, save that she was a friend of Sir Charles, and had been in the habit of corresponding with him upon money matters. Sir Charles's affairs are found to be considerably involved, and it is probable that the amount of ready money at his bankers will be found to be very much below the general expectation. Should the forthcoming investigation reveal any unexpected developments we shall of course lay them before our readers. In the meantime the vacancy thus created in the representation of the county will undoubtedly be keenly contested, unless Mr. Sherlock Holmes, the famous consulting detective, should take the matter up, in which case there would be little doubt as to the result."

Dr. Mortimer folded up his paper and put it back into his pocket. "Those are the public facts, Mr. Holmes, in connection with the death of Sir Charles Baskerville."

"I must thank you," said Sherlock Holmes, for calling my attention to a case which certainly presents some features of interest. I had observed some newspaper comment at the time, but I was exceedingly preoccupied by the affair of the Vatican cameos, and in my anxiety to oblige the Pope I lost touch with several interesting English cases. This article, you say, is entirely from the pen of the writer who has been mentioned as the probable Liberal candidate for Mid-Devon at the next election, has cast a gloom over the county. Though Sir Charles had resided in Baskerville Hall for a comparatively short period his amiability of character and generous disposition had won the affection and respect of all who had been brought into contact with him. In these days of extraordinary riches it is refreshing to find a case where the scion of an old county family which has fallen upon evil days is able to make his own fortune and to bear it worthily. Sir Charles, as is well known, made large sums of money in South African speculation. More wise than those who go on until the wheel turns against them, he realized his gains and returned to England a rich man. It is only two years since he took up his residence at Baskerville Hall, and it is common talk how large sums of money he spent upon the house and grounds. Being himself childless, it was his openly expressed desire that the whole countryside should profit in his own lifetime, profit by his good fortune, and many will have personal reasons for bewailing his untimely end. His generous donations to local and county charities have been frequently chronicled in these columns.

"The circumstances connected with the death of Sir Charles cannot be said to have been entirely cleared up by the present inquest, but at least enough has been done to dispose of those rumors to which local superstition has given rise. There is no reason whatever to suspect foul play, or to imagine that death could be from any but natural causes. Sir Charles was a widower, and a man who was known to have been in some ways of an eccentric habit of mind. In spite of his considerable wealth he was simple in his personal tastes, and his indoor servants at Baskerville Hall consisted of a married couple named Barrymore, the husband acting as butler and the wife as housekeeper. Their evidence, corroborated by that of several friends, tends to show that Sir Charles's health has for some time been impaired, and points especially to some affection of the heart, manifesting itself in changes of color, breathlessness, and acute attacks of nervous depression. Dr. James Mortimer, the friend and medical attendant of the deceased, has given evidence to the same effect.

"The facts of the case are simple. Sir Charles Baskerville was in the habit every night before going to bed of walking down the famous Yew Alley of Baskerville Hall. The evidence of the Barrymores shows that this had been his custom. On the night of July Sir Charles had declared his intention of starting next day for London, and had ordered that breakfast should be early and that his luggage should be packed. Having told the servants that he would not need their services any more that night, he smoked several cigars and went out for his nocturnal walk, in the course of which he was in the habit of smoking a cigar. He never returned. At twelve o'clock Barrymore, finding the hall door still open, became alarmed, and, lighting a lantern, went in search of his master. The day had been wet, and Sir Charles's footmarks were clearly visible to the eye as he passed from the house. At the moment when he reached the moor-gate there was no doubt that he had been standing for some time. His cigar-ash had fallen from him, and he had obviously remained motionless. From the moor-gate a path leads down through two lines of old yew trees to the house. There was no trace upon the path itself that Sir Charles had proceeded any farther, but on the soft gravel which lies between the hedge and the path the footmarks of a gentleman in boots were clearly visible. Dr. Mortimer, following the path in the direction of the house, found the body lying motionless at the end of the Yew Alley. Save the change in the shape of the prints after that point, I noted that there was no other track, and that those of Barrymore on the soft gravel path were entirely obliterated by those of the deceased. The man had evidently run down the path, for his toes were much deeper in the earth than his heels. Nothing had been touched, save that the wicket-gate which opens from the moor had been forced open by the hand, and that the woodwork had been splintered to a height of four feet from the ground, and the fastenings smashed. There were no signs of violence upon the body, and though the doctor reports that the expression upon the face is singularly terrible, this is explained as being a post-mortem distortion which is frequently observed in cases where death is due to asphyxia. Dr. Mortimer's evidence points to a severe attack of spasmodic angina as the cause of death. This medical testimony was corroborated by that of the other two gentlemen who had been in attendance upon the deceased.

"The only other witness of the occurrence who has come forward is Mrs. Laura Lyons, whose letter to Sir Charles upon the subject of business has been found in his pocket. She has been unable to throw any light upon the matter, save that she was a friend of Sir Charles, and had been in the habit of corresponding with him upon money matters. Sir Charles's affairs are found to be considerably involved, and it is probable that the amount of ready money at his bankers will be found to be very much below the general expectation. Should the forthcoming investigation reveal any unexpected developments we shall of course lay them before our readers. In the meantime the vacancy thus created in the representation of the county will undoubtedly be keenly contested, unless Mr. Sherlock Holmes, the famous consulting detective, should take the matter up, in which case there would be little doubt as to the result."

Dr. Mortimer folded up his paper and put it back into his pocket. "Those are the public facts, Mr. Holmes, in connection with the death of Sir Charles Baskerville."

"I must thank you," said Sherlock Holmes, "for calling my attention to a case which certainly presents some features of interest. I had observed some newspaper comment at the time, but I was exceedingly preoccupied by the affair of the Vatican cameos, and in my anxiety to oblige the Pope I lost touch with several interesting English cases. This article, you say,

Standing over Hugo there stood a foul thing, a black beast shaped like a hound.

contains all the public facts?"

"Then let me have the private facts. I will endeavor to separate the two together, and assumed his most impassive and judicial expression.

"Sir Charles's will was very clear, who had been in show signs of some apprehension of danger. He refused point blank to allow the matter to be inquired into, although he had been to

Why Refer to Doctors

Because we make medicines for them. We tell them all about Ayer's Cherry Pectoral, and they prescribe it for coughs, colds, bronchitis, consumption. They trust it. Then you can afford to trust it. Ask your own doctor.

The best kind of a testimonial—"Sold for over sixty years."

Ayer's — Made by J. C. Ayer Co., Lowell, Mass. Also manufacturers of SARSAPARILLA. PILLS. HAIR VIGOR.

We have no secrets! We publish the formulas of all our medicines.

Ayer's Pills greatly aid the Cherry Pectoral in breaking up a cold

NEW ADVTS. THIS WEEK.

Farm Wanted—This Office.
Teacher Wanted—J. P. Armstrong.
Dog Lost—Fred Milligan.
Horse Strayed—A. P. Rose.
Mitt Lost—This Office.
Cows for Sale—C. A. Kayler.
Stalls for Sale—P. J. Finn.
Property for Sale—R. McNeill.
Blacksmith Shop for Sale—H. King.
House for Sale—J. F. Nicholson.
Local Notice—B. Outwater.
Local Notice—Geo. Mills & Co.
Reading Notice—Zam-Buck.
Reading Notice—Fulford & Co. 2
Reading Notice—Wells & Richardson.
Drugs—J. W. Yeomans.
Treat your Feet—J. J. Haines.
Wall Paper—F. C. Lloyd.
Prices Cut—J. W. Yeomans.
Cut Price Sale—J. L. Boyes.
Matchless Values—Steacy & Steacy.
Hogs Wanted—Vanluven & Hambly.
Special Notice—Lawrason & Co. 2
Special Notice—Weese & Co. 6
Special Notice—Boyle & Son. 3
Local Notice—T. B. Wallace. 2
Local Notice—C. Whelan.
Local Notice—W. Down.
Discount Sale—Meagher Bros.
The Daylight Store—Madill Bros.
Furs Slaughtered—The Robinson Co.
Listen—Fred Curry.
Castile Soap—Lawrason & Co.
Shirtings—A. E. Lazier.
Modern Methods—LeRoy & Dickson.
Change of Ad.—Dominion Bank.
Annual Meeting—Thos. Gould.
Incubators—A. Dawson.
Wrestling Match—B. O. H.

Sales Register.

Wednesday, 20th Feby., at 10 a.m., J. J. Noxon will sell for A. Ferguson, at his residence, Thompson's Point, Adolphustown, all his live stock, implements, etc. No reserve. Usual terms. 6b

Wednesday, 27th Feby., at 1 p.m., S. W. Clark will sell for Misses Alzina and Linnie Snider, three miles north-west of Odessa, 1 horse, 5 cows, 2 buggies, cutter, set single harness, sleigh, pair heavy bobs, stoves, furniture, etc. Terms of CASH.

Wednesday, 20th Feby., at 1 p.m., S. W. Clark will sell for James Scholes, 3 miles west of Odessa, on York Road, 19 milch cows, 3 heifers in calf, 1 registered Holstein bull, 5 calves, 2 bull calves, 3 work horses, 2 mares in foal, 4 brood sows, 5 shoates, implements, large scales, sleigh, 3 wagons, cutter, 2 buggies, 4 sets harness, organ, etc. Usual terms.

Thursday, 21st Feby., at 12 o'clock noon, E. S. Lapum will sell for Archie Downey, on his farm at Sandhurst, 4 work horses, 10 milch cows, 1 bull, a number of fowls, implements, lumber wagon, spring wagon, 2-seated buggy, top buggy, straight sleigh, bobs, cutter, 4 sets harness, household furniture, 2 creamers, 2 milk cans, pails, etc. Usual terms.

Thursday, 14th Feby., at 1 p.m., E. S. Lapum will sell for John H. Storey, Switzerville, 25 good milch cows, work horse, Young St. Patrick Clydesdale stallion, coming 3 years, top buggy, 2 sets harness, single and double, 7 shoates, platform scales, etc. Usual terms.

Tuesday, 19th Feby., at 1 p.m., S. W. Clark will sell for S. Mutlett, Hayburn, 9 milch cows, 2 yearlings in calf, 2 yearling heifers, grade Holsteins, 1 mare in foal, 1 yearling King County colt, implements, milk cans, horse fork, combination cook stove, etc. Usual terms.

On Wednesday, 27th Feby., at 12 o'clock, E. S. Lapum will sell for Alex Mayhood, a mile south of Forest Mills, 16 good milch cows, 3 3-year-old steers, 4 2-year-old steers, 3 2-year-old heifers, 1 3-year-old heifer, 2-year-old bull, 5 yearlings, 11 brood sows, 27 shoates, team of horses, implements, 2 barrels cider vinegar, 2 spring wagons, 2 lumber wagons, top buggy, cutter, 2 lumber sleighs, 4 sets harness, 800 bushels grain, household furniture, etc. Usual terms.

Thursday, 28th Feby., at 2 p.m., Sidney Clark will sell for G. W. Allen, 1 1-2 miles east of Odessa, span horses, 8 cows, 2 yearling heifers, lumber wagon, 2 buggies, cutter, implements, 3 sets harness, 20 fowls, 4 creamers, cans, churn, 2 stoves, sewing machine, etc. Usual terms.

To stop a Cold with "Preventics" is safer than to let it run and cure it afterwards. Taken at the "sneeze stage" Preventics will head off all colds and Grippe, and perhaps save you from Pneumonia or Bronchitis. Preventics are little toothsome candy cold cure tablets selling in 5 cent and 25 cent boxes. If you are chilly, if you begin to sneeze, try Preventics. They will surely check the cold, and please you. Sold by T. B. Wallace. 1d

A WORD FROM HEAD QUARTERS.

"Something has to rise when that powder is in the cake." This is the practical testimony received from one of our customers who is using our new Chemically Pure Baking Powder. Did you get a sample package? We wish to place one in each home. The Medical Hall—Fred L. Hooper.

Brisco OPERA HOUSE
NAPANEE.

WRESTLING MATCH

Next week, between

RENO, OF WATERTOWN
—AND—
MILLODO, OF KINGSTON

Popular prices.

Personals

It is the desire of the publisher that all should take an interest in this column of The Beaver. If you have friends visiting you, or are going away for a trip, leave word or send it on a post card.

Additional Personals on page 2.

Mr. James Young returned from a month's visit in the City of Mexico, the guest of Mr. and Mrs. Geo. L. Ham, on Tuesday.

Miss Draper, Kingston, spent a couple of days in town last week with friends.

Mrs. Fred. Curry returned last week after an extended visit at her home in Madoc.

Miss Cairns is visiting friends at Carleton Place.

Mr. and Mrs. M. Woodcock, Kingston, were in Napanee last Monday, calling on friends.

Mr. J. J. Johnston, Bath, was in Napanee on Monday.

Mrs. Dr. Dorland, Dorland, is spending the week in town, with Mrs. C. F. Paris.

Mrs. Leach, Conway, over eighty years of age, was in Napanee on Wednesday. She is still bright and active and able to stand the long drive.

Mrs. T. B. Wallace was at home to her lady friends on Tuesday afternoon, from 4 to 6 o'clock.

Miss Johnston, Bath, is the guest of Mrs. F. D. Miller.

Mr. Thos. Chalmers, Adolphustown, went to Guelph on Tuesday to take a course at the O. A. C.

Mrs. J. L. Boyes and Miss Smith were at home to their lady friends on Wednesday afternoon.

Mr. J. C. Hardy is home from Western Ontario for a week.

Rev. and Mrs. Dibb entertained a large number of friends last night.

Miss Minnie Baird, Toronto, visiting friends in Deseronto, spent a couple of days with Napanee friends this week.

Mr. and Mrs. James Smart and family, Waskada, Man., leave to-day for their home, after an extended visit with her father, Mr. Henry Evans, Palace Road, and other relatives in this section. They will visit friends in Toronto, Bothwell and Detroit en route.

Mrs. Frank Wartman and daughter Miss Helen, spent Sunday with friends in Belleville.

Mr. Alf. Knight spent Sunday with friends in Trenton.

Mrs. C. W. Huyck, of Calgary, Alta., spent the past week in town, the guest of Mrs. H. V. Fralick, and other friends.

We are pleased to say that Mr. Frank Williams is steadily improving.

Mr. Walter Eakins, who has been spending the week in town with his mother, left yesterday for Belleville.

Mr. John Thomson spent Wednesday in Kingston.

Mr. F. Carnegie received a telegram on Tuesday that his only brother was dead, at Erie City, Pa.

Miss Gertrude Dafoe went to Ottawa on Monday to spend a couple of weeks with her sister, Mrs. Albert Holtby.

Mr. Vance, of Elmvale, spent Sunday in Napanee, the guest of Mr. J. C. Hardy, John st.

Mr. W. J. Chambers, of Chambers, is spending this week visiting at his daughters', Mrs. Wm. Cumming, Deseronto, and Mrs. Thos. McWain, Gretna.

Mr. L. T. Hicks, Hay Bay, was in Napanee yesterday.

Mr. Wm. Saul is visiting in town.

Miss Bell Rombough and Miss Maude Ball, of Colebrook, spent yesterday in Napanee.

Messrs. Amos Robinson and Harvey Paul, Tamworth, were in Napanee yesterday.

Mrs. W. Schuster, Belleville, was in town last Friday, at her father's, Judge Madden.

Mr. T. G. Carscallen, M.P.P., came down with the members of the Legislation on Wednesday, to visit the School of Mines at Kingston, and will remain in Napanee until Monday next.

Mr. E. W. Scott was on Monday night elected Chairman of the Board of Education.

Rev. W. H. Emsley was in Toronto this week, attending the funeral of a relative.

Miss Gertrude Hardy is spending a week with relatives in Kingston.

Mr. Ella McCabe, of Gretna, is in Watertown, visiting friends for a week.

We are pleased to state that Mr. A. F. Carnegie is progressing favorably under the treatment of Dr. Amsden, Osteopath, Toronto.

Mr. Harold B. Baughan, of The Robinson Co., left Monday for New York, where he has secured a good position. Before leaving, the Robinson staff presented him with a serviceable trunk, and The Robinson Co. with a handsome gold locket.

Mr. and Mrs. Wm. H. Shane, Deseronto, are spending a few days at her father's, Mr. W. J. Chambers, Chambers, and with her sister, Mrs. Chas. B. Johnston, Bath.

Mrs. Harriet J. Perry, of Kingston, is spending a few weeks in town, the guest of her brother, Mr. H. V. Fralick.

Miss Cairns left town Monday to attend the Montreal Conference Epworth League Convention, which was held in Carleton Place, where she sang Tuesday and Wednesday evenings, and also to fill a concert engagement in Brockville, Thursday evening. She will return home this Friday morning.

Mrs. Manuel Orser, Kepler, is spending a couple of days in town this week with her sister, Mrs. Wm. Vine.

Mrs. W. N. Davidson and Miss Davidson, of Brighton, spent Wednesday with Dr. Symington.

Miss Della Spencer, of Seaside, Oregon, niece of Messrs. D. W. Spencer, Napanee, and G. G. Spencer, Hayburn, was married last week to Mr. Luther J. Wright, a prominent business man of Hammond, Oregon. They went to Portland on their wedding trip. The bride has many friends here and in Watertown, N.Y., who will congratulate her.

Mr. L. A. Carscallen, representing The Wilson, Lytle, Badgerow Co., Toronto, was in Napanee on Wednesday renewing old associates.

Miss Bernice Vine, Gosport, and Mr. Willie VanDusen, Napanee, spent Sunday with Miss Edith Best, Picton.

Messrs. Earl Lake and J. B. Allison went to Trenton on Wednesday night to witness the deciding game in the O. H. O. series between Picton and Belleville.

Mrs. Wm. Templeton is expected to arrive home to-morrow from Owen Sound.

Mr. G. F. Ruttan was in Kingston last Monday.

Mr. Wm. Ferguson, spending a month with friends in town, left for Indian Head last week.

Little Master Hibbert Donnelly, of Kingston, sang very sweetly in the Presbyterian Church last Sunday, morning and evening. He has a remarkably clear and true soprano voice, taking the high notes as true as a bird and as unconsciously. We trust Mr. Collins will again give us the privilege of hearing him.

Mr. Ephraim Wagar, South Napanee, is able to be out again, after a severe illness of five months.

Mr. Harold Baughan, a popular employee of The Robinson Co., for some years past, left this week for New York City, where he has accepted a good position. The employees of the Company presented him with a handsome trunk, as a mark of respect.

Mr. and Mrs. C. D. Brown and Miss Dupree, Bath, are spending the week in Syracuse, N.Y.

Miss Lizzie Linn, Stuart st., Kingston, attended the C. M. B. A. ball on the 30th ult.

Mrs. Alvira Peters, of Odessa, is visiting her niece, Mrs. J. P. Deshane, Napanee.

Dr. MacCormack was in Ottawa this week, attending the races.

It is understood that Canon Roberts, of Adolphustown, recently received the offer of the assistant rectorship of Holy Trinity church, Toronto, but did not accept, preferring to remain with his present charge.

Mr and Mrs. W. K. Pruyn were at home to their lady and gentlemen friends on Monday night. Cards.

Miss Elsie Deare, of Enterprise, has left for Syracuse, N.Y., where she will be the guest of Mrs. Bennett.

Thursday callers — Messrs. Harry Milling, Belleville Road; John Toppings and wife, Marysville; Adam Milligan and wife, Tamworth; John Joyce, Camden East; W. H. Campbell, Hinch; Mrs. Clarence VanAlstine, Palace Road; Alex. McKeown, Croydon.

We regret to announce that "Miss Susie McLaurin, Toronto, late of the Public School staff here, is very ill, with slight hopes for her recovery."

Messrs. Thos. M. York, Bath; J. B. Allison, Adolphustown; Wm. Amey, Wilton, were callers on The Beaver on Wednesday.

Mr. and Mrs. F. H. Collins, Millhaven, were guests of Mr. and Mrs. J. G. Oliver yesterday.

Mr. and Mrs. Thos. Miller, Millhaven, are spending a few days with Mr. and Mrs. George Summers, Deseronto Road.

Mr. Daniel Daverne, Adolphustown, was in Napanee yesterday, expecting Mrs. Daverne to return from Toronto, where she has been very ill at her daughter's, Mrs. J. E. Cummings.

BIRTHS.

CARMICHAEL — At Napanee, Feb. 2d, to Mr. and Mrs. J. Carmichael, nee Miss Ethy. Muir, a daughter.

McAFFEE—In Napanee, Sunday, 3d Feby., to Mr. and Mrs. Edward McAffee, a daughter.

MARRIAGES.

MEAGHER — MULVILLE—At St. Vincent de Paul Church, Deseronto, Jan. 29th, Morgan James Meagher, Deseronto, and Miss Lena Mulville, of Westport, Rev. Father P. J. Hartigan officiating.

DEATHS.

VANHORN—At the home of Austin Kimmerly, Deseronto Road, Jan. 19th, Mrs. Hannah Vanhorn, aunt of Mrs. Kimmerly, aged 79 years and 5 months.

ROSS—At her home, in Los Angeles, California, Jan. 23d, Mrs. John Ross, relict of the late John Ross formerly of Lonsdale, Hastings County, Ont.

McCONKEY—In Richmond, Tuesday, 5th Feby., James Edward McConkey, aged 2 years, 2 months and 4 days.

GILBERT — At South Fredericksburgh, on Monday, 4th Feby., Addie, wife of Wm. Gilbert, aged 47 years.

BUSH—At Forest Mills, Thursday, 7th Feby, by explosion of boiler, Wilbert Bush, Sharp's Corners, aged 30 years.
Funeral on Saturday morning, at 11 o'clock, and interment at Napanee.

RAYMOND—At Forest Mills, Thursday, 7th Feby., owing to explosion of boiler, Stanley Raymond, Sharp's Corners, aged 24 years and 1 month.
The remains will be taken to Centreville on Sunday morning, at 9 o'clock, where service will be held in the Methodist.

We are quitting. This sale will end our Napanee business. WEESE & CO.

February Price List AT THE

Newburgh Pharmacy

Patents—

Carter's Pills	20c
Thomas' Eclectric Oil	20c
Dr. Williams' Pink Pills, per box 40c	3 for $1
Dodd's Kidney Pills 40c	3 for $1
Dodd's Dinner Pills, regular 25c, our price	15c
McGale's Butternut Pills, reg. 25c, our price	15c
K. C. P. Liver Granules, reg. 25c, our price	10c
Wampole's Cathartic Pills, reg. 25c, "	15c
Arnold's English Pills, reg. 25c, "	10c
Pitcher's Tonic Tablets, reg. 35c, "	25c

Drugs and Sundries—

Celluloid Starch, reg. 15c, our price 10c, 3 for 25c
Matches (1000 box), reg. 5c, our price 5 boxes 10c
Tenner's Toilet Soap, reg. 15c, our price 5c box
Snow Drift Baking Powder, reg. 10c, our price 5c tin
Hess' Poultry Panacea, reg. 35c, our price 20c
Hagyard's Condition Powder, reg. 25c, our price 3 for 25c
Astoria Toilet Paper, reg. 10c, our price 4 for 25c
Chocolate Pie Filling, reg. 10c, our price 4 for 25c
SULPHUR .... 7 lbs. for 25c
EPSOM SALTS .... 7 lbs. for 25c
STANDARD DYES (this month) .... 4 for 25c
TURKISH DYES (this month) .... 4 for 25c
"Fleurette" Box Paper, full box, beautiful package, 10c per box. etc., etc.

J. W. YEOMANS
Chemist and Druggist,
NEWBURGH.

N. B.—See our ad. page 2.

Merchants Bank of Canada

ESTABLISHED 1864.

Paid Up Capital, - $6,000,000
Reserve, - - - - $3,600,000

Undoubted Security for Depositors.

SIR H. MONTAGUE ALLAN, - - - President
E. F. HEBDEN, - - - - - General Manager

SAVINGS BANK DEPARTMENT.

Deposits of $1 and upwards received and interest at best current rate paid on same.

Farmers' Business Solicited and General Banking Business Transacted.

Napanee Branch—W. A. BELLHOUSE, Manager
Yarker Branch —E. R. CHECKLEY, Manager

J. W. PATTERSON

wishes to say to his many old customers and as many new ones as will favor him with a call that he has not any cheap goods to sell, nor any goods to give away, but for quality and prices we defy competition.

All kinds of Xmas Groceries, Bran, Shorts, Flour and Grain. American and Canadian Coal Oil.

Try us once. Look out for next ad.

J. W. PATTERSON.
Camden East

THE ROBINSON CO. LIMITED — **Napanee's Greatest Store** — THE ROBINSON CO. LIMITED

A GREAT DAY
—OF—
FUR BARGAINS.

WE HOLD A COMMANDING POSITION IN THE FUR BUSINESS OF CENTRAL ONTARIO—LEADERSHIP; and naturally having great stocks, we have considerable surplus lots. Good bargains on the market come to us as naturally as a tack jumps to a magnet. Now while there is lots of real winter ahead of us, the calendar points to our time to unload furs. Instead of dragging bargain prospects along for a month or two, we will centralize our forces and make

Saturday, Feb. 9th, a Great Big Bargain Event in Fur Selling.

The big reductions quoted are off real values. We will have all the fur bargains displayed on tables main aisle, ground floor. The detailed lists below will give you an idea of the bargains. Be here as early in the day as you can.

Caperines.

All our Caperines have good high collars and are a real protection from severe Canadian winters:

One Coon Sable, long front	$17.50	for	$12.90
One Electric Seal and Bokhara	8.50	for	4.90
One Coon Sable and Electric Seal, extra long front	25.00	for	15.00
One Persian Lamb and Electric Seal	14.50	for	7.50
One Natural Alaska Sable	45.00	for	32.50
One Astrachan	10.00	for	6.00
One "	7.50	for	4.50
One " and Electric Seal	12.50	for	9.50
One Black Opposum	10.00	for	6.90
One Astrachan	6.50	for	4.00
One Persian Lamb and Coon Sable	12.50	for	9.00
One Sable Coon and E. Seal	12.50	for	9.00

Ruffs, Scarfs, Stoles, Throwovers.

One Russian Marmot Stole, long front	$15.00	for	$ 9.50
One Isabella Opposum, long ruff	12.50	for	8.50
One Black Opposum Ruff	10.00	for	5.00
One Electric Seal long Stole	10.00	for	6.00
One Marmot Stole, medium size	5.00	for	2.50
One Sable Coon Stole, long front	20.00	for	13.50
One Natural Mink Scarf	40.00	for	25.00
One Black Thibett Ruff	12.50	for	6.50
One Sable Coon Stole	14.00	for	9.00
One Isabella Fox with head and tail	12.50	for	9.00
One White Thibett Ruff	6.50	for	4.00
Two Brown Marmot Throws with Ermine	10.00	for	7.00
One Brown Marmot Stole	7.50	for	4.50
One Black Pointed Hare Ruff	4.00	for	2.50
One Japanese Marten long Stole, deep shoulder	18.00	for	12.50
Two Natural Western Badger Stoles	12.50	for	7.50
One American Sable Ruff	6.50	for	4.00
One American Opposum Stole	12.50	for	8.50
One Natural Sable Ruff	10.00	for	8.00
Three Natural Sable Ruffs	12.50	for	9.50
One Blended Musquosh long Stole	12.00	for	8.00
One Musquosh Stole	16.50	for	4.00
One Natural Mink Scarf	65.00	for	50.00
One " Sable Ruff	22.50	for	15.00
One " " Throwover	22.50	for	15.00
One Isabella Fox long Ruff	22.50	for	15.00
One Natural Stone Marten long Ruff	32.50	for	22.50

Easter coming in March all Throws, Stoles and Scarfs will be right in demand for wearing with Easter costumes.

Women's Fur Coats.

Savings mean from $10.00 to $30.00 on a coat.

Black Iceland Lamb Coats, bust size 34 and 36, lined with black satin, good value at 25.00. Price for sale day	$12.50
One black Persian Lamb Coat, length 30, bust 42, not made from whole skins, regular price 62.50, sale day	40.00
One E. Seal Coat, length 24, bust 36, regular price 25.00, sale day	12.50
One E. Seal with Coon Sable and revers, size 36 ... $47.50 for	25.00
Two French Seal Coats, size 36, regular 60.00, sale day, each	35.00
One Auto Musquosh Coat, length 30, bust 38, regular 55.00 for	37.50
One black Persian Lamb, bust 38, 145.00 for	115.00
Two Electric Seal, bust 36 and 40, our regular 35.00, for	25.00
Two Astrachan Coats, bright glossy curls, length 30, bust 44 and 46, 35.00 for	25.00
Two Astrachan Coats, size 38 and 40, 25.00, for	19.00
One E. Seal and Coon, size 36, 35.00, for	25.00
One E. Seal with Musquosh collar and front; 45.00 for	35.00
One Persian Lamb with collar and front of Alaska Sable, 125.00 for	85.00
Two Russian Lamb, bright glossy, extra nice quality, size 36 and 38, 75.00, for, each	50.00
One Astrachan with natural skunk collar and revers, size 36 bust, length 30 inches, 50.00 for	35.00

If you want any of these bargains, please bring this ad. with you and be here Saturday.

Men's Detachable Collars.

Two Nutria, nice dark shades, each	$ 5.00	for	$ 3.00
One Wallaby	4.00	for	2.50

Gauntlets.

One pair Electric Seal	$ 5.00	for	$ 2.50
" Grey Lamb, child's size	2.90	for	1.00
" French Seal	6.00	for	4.00
" Grey Lamb	4.50	for	3.25
" Otter, man's size	20.00	for	13.50
" Persian Lamb, man's size	18.50	for	12.50

Bring this list with you.

Womens' Fur Lined Capes.

One black cloth lined with Kaluga, trimmed with black Thibett	$ 7.50
One black Kersey, lined with Kaluga, Thibet collar and front	10.00
One black Beaver, lined with Grey and White Squirrell, trimmed down front and storm collar of Thibet, regular price 29.00, for	18.00

Women's Fur Lined Coats.

One very handsome coat, navy blue cloth, lined with brown squirrell, collar and revers of Sable, regular price 67.00, sale price	$48.00
One black cloth, hamster lined, sable coon collar, 30.00 for	15.00
One fawn Kersey cloth with Nutria collar, 16.80 for	8.40

Caps.

Two Grey Lamb, were 2.50, small sizes, to clear			$ 1.00
White Russian Lamb	$1.75	for	50
A few Nutria caps in boy's size, were 2.50, to clear			50
Two black Persian Lamb, small curl, to clear			2.50
One South Sea Seal, size 7 1-4, very choice; worth 17.50, to clear			14.00
Two black Persian Lamb	10.00	for	7.00
Two E. Seal and brown Muskrat with peak	3.50	for	2.50
One black Persian with peak	7.00	for	5.00
Two Grey Lamb Tam Oshanter, each	5.00	for	3.50
Two Grey Lamb in nice medium dark curl, each	3.75	for	2.50

Remember that these prices are for this sale only. Bring ad. with you.

Robes.

Only a few but price cuts mean much saving.

Two Brown Robes that look like Buffalo, 10.00, to clear, each			$ 5.00
Two black Robes, each	10.00	for	7.00
One Grey Goat	7.50	for	4.00
One Australian brown Robe	15.00	for	10.00

Muffs.

One Black Thibet	$ 6.50	for	$ 3.00
One Grey Fox with tail	5.00	for	3.50
One Blended Musquosh (Muskrat)	8.50	for	4.50
One Grey Chinchella	7.00	for	4.00
Two Badger muffs, natural	6.00	for	3.75
One French Seal	8.50	for	5.50
One Blue Thibet	8.50	for	5.50
Two Isabella Fox, each	12.50	for	8.00
One Natural Mink	45.00	for	32.00
One Isabella Opposum	7.00	for	4.50
One White Thibet	6.50	for	4.00
One Natural Sable, imperial shabe	12.50	for	8.00
One Sable Coon, extra large size	7.50	for	6.00
One Pointed Hare	3.80	for	2.50

Bring this ad. with you.

Men's Coats.

Two Kangaroo coats, 46 and 50, our regular 22.50, foa			$17.50
One Eskimo coat, size 50,	25.00	for	17.50
One Coon coat, size 40, our regular	40.00	for	30.00
One " " 46, "	50.00	for	35.00
Four Kangaroo coats, astrachan collar, size 44, 46, 48, 50	25.00	for	17.50

A Proviso.

These prices are intended for Saturday, Feb. 9th, only, but there may be some people who do not get this ad. before Saturday. If they come Monday and Tuesday of next week these prices will hold good.

A new lot of Boys' Knicker Pants just to hand, sizes 24 to 33, Special Values, 75c a pair.

Dress Goods for Spring.

LION AND CROWN TWEEDS—Noted for theia strength and superority, in opalescent and pastel shadings. These materials are handsome in appearance, medium weight, aud are the favored fabrics for eton, poneto suits and separate coats, etc.

LIGHT WEIGHT MATERIALS FOR SHIRT WAIST SUITS—An Armure Weave—75c per yard, 44 in. wide, in all the new colorings, havanna brown, hyacinth, reseda, pearl and grape. You cannot afford to pass this weave without seeing it.

POPLINETTE—The popular 50c weave, all up-to the minute colorings.

BLACK FABRICS DULL FINISH—The over gloss finish will have to take second place this season, dull finish coming in prominence. Our black goods stock is now complete for spring 1907, and we take much pride in showing. The following weaves are among the leaders, Rekartah, Duchess, Lady Dover, Taffeta, Armure, Barroness, Prunella, and Silk Warp Henrietta.

We'll Celebrate St. Valentine's Day with a Sale of Women's Walking Skirts for $2.69.

Next Thursday, Feb. 14th, we will place on sale about one hundred Women's Skirts ranging in regular way from $3.00 to $5.00, at a rush price of $2.69. About 25 will be pretty light tweeds made up in a very desirable new style. Regular price would be at least $3.50 each. Nine are navy blue wool taffetta, made in a pretty style with solid pleatings. The balance of sale skirts will consist of plain black and navy cloths and darker tweeds. See window for display. We think it is the best skirt bargain we have had for a long time. At the sale price we cannot make alterations. There will be enough variety in sizes to fit most people.

Time, 10 o'clock.

See Our Men's Furnishing Window to-day and Saturday—A Sale of Men's Hook-On Ties, made from 50c Silks—Your Choice for 19c.

The Robinson Co., Limited.

Napanee's Greatest Dry Goods Store. Napanee, Ontario.

ONTARIO ARCHIVES
TORONTO

CUT PRICE SALE

PROGRESS BRAND CLOTHING

This is our time for clearing out Winter stock, and everything must be sold. Men's, Boys' and Children's Clothing of any and every sort—all will be offered at cut prices, quietly and reasonably.

Without the blare of trumpets, flashes of red fire or blowing of tin horns, we continue this sale the balance of this month. You know the old adage says:

"Empty Wagons Always Make the Most Noise"

In these days of reckless advertising, when sale commotions are conducted with a multitude of extravagant claims that tax the English language heavily—there is a sort of quiet comfort and an unusual pleasure in reading our plain announcement.

It's a satisfaction born of confidence, which our readers have for many years learned to enjoy and appreciate. Here are a few of our price in ducements plainly put:—

Men's $7.50 Overcoats	$6.00	Men's $12.00 Suits for	$9.25		
" 9.00 "	7.25	" 11.00 "	8.50		
" 10.00 "	7.75	" 10.00 "	7.75		
" 12.00 "	9.25	" 9.00 "	7.00		
" 13.00 "	10.00	" 7.50 "	6.00		
" 14.00 "	10.75	" 5.00 "	4.00		
Boy's $4.50 Overcoats for	$3.50	Boys' $3.00 Suits for	$2.40		
" 5.00 "	4.00	" 3.50 "	2.75		
" 6.00 "	5.00	" 4.00 "	3.25		
" 7.50 "	6.00	" 5.00 "	4.00		
Boys' Ulsters and Pea Jackets at similar reductions.		" 6.00 "	4.75		

Men's Odd Pants at reduced prices; also 264 pairs of Men's 75c Moleskin Overalls to clear at 50c.

J. L. BOYES

The Men and Boys' Clothiers.

Doxsee & Co.

Special Sale

Saturday, February 2d

LADIES' AND MISSES' HOSIERY.

Now our window early next week for prices. It will pay you to wait for this sale.

SPECIAL BARGAINS

in Underwear, Ladies' Vests and Drawers. The prices we are asking will save you money to buy them now for next year.

MILLINERY

Everything in Felt Hats at less than cost price to clear them out.

WANTED—Three apprentices.

Doxsee & Co.

The Leading Millinery House.

FANCY GOODS

New Cushion Tops, Stamped Linen Combs, Fancy Tissue Papers, Towel Rings, etc., also a large assortment of all kinds of Woolies.

See our "Smart Set" Waist and Skirt Holder, the best in the market. Hair switches always in stock.

Miss Allingham

American and Canadian Coal Oil at Speed prices. MADOLE & WILSON.

Stocktaking Sale

FOR 30 DAYS,

Ending Febr'y 24, 1907

25 lbs. Yellow Sugar (limit $1 to each) $1.00
22 lbs. Gran. Sugar " .100
Coal Oil, Water White 16c, Prime 14c gal.
$1.00 Corsets, now only 75
.75 " " 50
$4.50 Pea Jacket's, now only 3.00
Boys' Pea Jackets away down.
All 50c Underwear, now only, per suit .38
All $1.00 " " " .83
25c heavy Socks " " pair .19
50c Leather faced Mitts, " " .39
Heavy Tweed for pants, worth 75c, now only, per yard ..... .42
Men's heavy Pants, worth $2 to $2.25, now 1.36
All wool heavy Hose, worth 25c pair, now ..... .19
Extra heavy Flannelette, over 1 yard wide, worth 12c to 15c, now ..... .09
Dress Goods, Silks, Velvets and Ribbons from 25 to 75 per cent. off.

Big reductions on all other lines not mentioned.

WANTED—10 tons Butter at 23c or Drawers.

WANTED—5,000 dozen Eggs at 25c now.

P.S.—Remember we have not a lot of old stock, accumulated for years, but a brand new stock which will give satisfaction to the purchaser.

W. BICKNELL,
Camden East.

THE DOMINION BANK.

Capital Subscribed and Paid Up $3,000,000
Reserve Fund and Undivided Profits 3,928,000
Total Assets 49,000,000
Deposits by the public 36,000,000

SAVINGS DEPARTMENT.

Interest paid on deposits of ONE DOLLAR and upwards, and compounded half yearly.

Interest allowed on CHEESE FACTORY Accounts.

Advances made on Farmers' Sales Notes.

Drafts and Letters of Credit issued upon all parts of the world.

DUDLEY E. HILL,
Acting Manager Napanee Branch.

A Judge's handling was left at The Beaver office yesterday to await the owner.

The owner of a small leather mitten may have it by calling at The Beaver office.

The County Orange walk will be held at Camden East on 24th July of this year.

The Boyle Bottom Milk Can never rusts. Buy your cans from BOYLE & SON.

Measure up your rooms, the cheapest Wallpaper sale in Canada commences March 1st, at WEESES store, Napanee.

Cordwood and Blockwood for sale at
P. Light's.

An unofficial report of the public meeting in the town hall last Saturday, to discuss public questions and other correspondence is crowded out, but will appear next week.

The Nugatore sale of Wallpapers opens at WEESES, March 1st.

—A grand carnival will be held on the Diamond & Taylor rink on Thursday, Feb. 14th. Good prizes will be given.

—Mr. Thos. Killoran, Fore—Mills, who purchased Mr. James Rose's property on Bridge Road, for $5,000, moved on to the property last week.

Ladies' Trio and Mr. Pigott in the Opera House, Tuesday evening, Feb. 12th. Popular prices, 50c and 35c.

—John Delaney, who broke into F. Curry's shoe store on Monday night of last week, was yesterday sentenced to twenty-three months in Central Prison.

—The hardware business that has been carried on for several years by Maddole & Wilson has been dissolved. Mr. Maddole will continue the business. Mr. Wilson is contemplating starting a hardware store in the West.

—Mr. T. A. Hudman sold his sailing yacht, Orpha, to Mr. Jas. Proctor, of Hoyle & Son's. Mr. Proctor will fit the craft up and put her in commission in the spring.

—Mr. A. W. Cater, Riverside Farm, first week brought a herd of fourteen fine Jerseys from Mr. Bruce Johnston, Picton, last week.

—At the Arena at Picton on Saturday night, the Junior O.H.A. hockey team defeated a sextette from Adolphustown by 4 goals to 0 all.

If you want your hand, cross-cut or buck saw filed, leave it at Maddole's Planing and Machine Shop, as you will find there the best saw filer in Ontario.

If you use Ale, Wines or Liquor, why not get the best by buying them from Jas. Fitzpatrick, John st. All the best brands in Foreign and Domestic goods, at prices that are right. Phone 165

—F. Lloyd has six carloads on the way of Royal Household and Five Star Flour. Also Shorts, Chopped, Cracked Corn, Ground Feed Whole Grain, Salt, Coal Oil, and Groceries. Buy Butter and Eggs. A call solicited.

—Last Saturday Mrs. Minerva J. Henderson, Amherst Island, who was paying a visit to her sister, Mrs. McKee, Collins' Bay, passed away from heart disease. The deceased was 41 years and 11 months old. She leaves a husband and family to mourn her loss.

—His Honor Judge Madden gave judgment last Saturday in the action The Rathbun Co. vs. R. L. Purvis. The jury rendered their verdict in favor of the plaintiffs. Judgment was for the Rathbun Co. for $166.25 with costs of action. Mr. M. Detlor, K.C., for Plaintiff. Mr. Dafoe, Belleville, for Defendant.

—Mr. Alex. Halstead, Forest Mills, has sold his farm of 150 acres to Mr. Wellington Craig, of Moscow. A sale will be held at the farm on Wednesday, 27th Febr., at 10 o'clock, to dispose of his large stock of cattle, horses, implements, household furniture, grain, etc., as he intends moving to Saskatchewan in the spring.

The annual meeting of Napanee Driving Park Association was held the 30th ult. evening in the town hall. The officers of the past year were re-elected, and the directors were able to make a satisfactory report. It was decided to have the track even in fact as had to be postponed and were not able to hold a sale on account of the poor footing. A good many heavy expenses were met during last year, but the management were able to say they all, also the interest on the mortgage, of a small sum on the premises.

A Word was received in town on Thursday, 31st Jany., that Mr. John Lowe, Camden East, had died at the home of his father-in-law, Mr. Wolfe Island, Ont., and besides his afflicted wife, leaves a young son, Donald and daughter, Grace, several brothers and sisters. The deceased married Miss Maggie A. Lowe, daughter of the late Thomas Lowe, some years ago, a very much respected resident of Napanee. Deceased was engaged in lumbering, and had large business interests in Northern Ontario. The funeral took place on Monday afternoon, interment at Wolfe Island. We extend heartfelt sympathy to the bereaved ones in their sad bereavement.

Harry and Grace Cox Sews. Sews guaranteed. MADOLE & WILSON.

PARISH OF CAMDEN.

Services as follows: D.V., Sunday, February 10th: Tarker, St. Anthony's church, 10.30 a.m. Newburgh, St. John's church, 2 p.m. Camden East, St. Luke's church, 7 p.m. The Rev. J. de Pencier Wood, M.A., Rector of Ameliasburg and Hillier, will preach at all the services.

CANAAN.

Mr. Baker has settled on his new farm.

A few from here attended the Glee Club concert at Tamworth on Friday evening, and report it to be one of the best ever held there.

Miss Nellie Black is spent Saturday and Sunday the guest of her friend, Miss Fannie McKnight, Beaver Lake.

Messrs. H. Wagar, B. Kiser, W. Thompson, J. Black attended the at home at Mr. Mower's on Monday evening, and one at Mr. Shannon's on Tuesday of last week.

Mr. Geo. Strait spent Sunday at Mr. Tyner's.

Mr. and Mrs. Geo. Black spent Sunday at Mr. S. Stambaugh's, Beaver Lake.

Mrs. Andrew Burns and daughter, Miss Janie, have gone to Utica, N.Y.

We are sorry to chronicle the death of Mrs. Hinchey, at former neighbor. She reached the good old age of 95 years, and was respected by all who knew her.

Mr. Burns is getting out logs and timber for a new barn.

Mr. H. Wagar spent last week at Mr. Mowers and Mr. Shannon's.

Mr. Robert Huffman has secured a good situation as assistant operator at Tamworth.

Wait for the WEESES slaughter sale of Wallpaper. Store opens March 1st.

Sell Your Chiblains for 25 cents.

Ezgis Oil will cure them. Sold at Wallace's Red Cross Drug Store.

TAMWORTH.

A pleasing concert was given by the Tamworth Glee Club in the town hall on Friday evening last. A large audience was present. The programme which was given entirely by the Glee Club was the best heard here in some time, and it must have taken considerable time and pat ence before Mesdames Fuller and Wellwood train the participants to the degree of perfection shown. The numbers were all carefully selected and in many cases enthusiastically encored. The selection given by the odd 14, "Why we never married," was a laughable farce in itself, and also the male solo, and the duet, by the Glee Club were each in turn encored. The programme which consisted of thirty numbers, was given in two parts, with a short intermission, and consisted of solos, duets, recitations, drills and dialogues. Messrs. Fuller, Richardson and Shields in the trio were well received. The whole programme was gone through without a break, and those present thoroughly appreciated the efforts of Mesdames Fullerand Wells who, as instructors, deserve great credit for getting up so successful an entertainment. W. J. Paul, M.P.P., occupied the chair and filled his duties in a humorous and pleasing manner.

Dr. Lockridge has opened up his dental rooms over the bank.

Miss Minnie Hamilton, Enterprise, visited at Archie Carscallen's Sunday last.

The Tamworth Glee Club will give a concert at Ernestville on Monday, Feb. 11th, and one at Centreville Feb. 2nd.

Corsets, Corsets, Corsets at Floyd & Co's.

WHAT IT IS MADE FROM.

Howard's Emulsion as prepared by us contains fifty per cent of Pure (Lofoten) Norwegian Cod Liver Oil This is the highest grade of od Liver Oil made. Sold in bottles 25c, 50c, and 75c, at The Medical Hall—Fred. L. Hooper.

FELLOWS.

Miss Lillie Schoales met with a very painful accident on Monday afternoon while skating. She had the misfortune to brake her leg and also sprained her ankle. She will be confined to the house for a month.

Miss Laura Snider is recovering from an attack of the shingles.

A number of our young people are attending the revival meetings held in the Holiness Movement church at Violet.

Miss Fannie Freemantle returned home on Monday last after spending the last few months in Morven.

Mr. Willie Tompkin is taking a course in Kingston Business College.

We are sorry to hear there is no hope of Mrs. John Parrott. She had a stroke some time ago and still lies very low.

Croup can positively be stopped in 20 minutes. No vomiting—nothing to sicken or distress your child. A sweet, pleasant, and safe Syrup. Dr. Shoop's Croup Cure. Get the genuine and does it quickly. Dr. Shoop's Croup Cure is for Croup alone. Remember It does not claim to cure a dozen ailments. It's for Croup, and that's all. Sold by T. B. Wallace.

A VETERAN'S STORY—George Lewis, of Shamokin, Pa., writes, "I am sixty Years of age, I have been troubled with Catarrh for fifty years, and in that time have used a quantity Catarrh cures, but never had Relief until I used Dr. Agnew's Catarrh Powder. One box cured me completely. 50 cents. For sale by T. B. Wallace.

Curling.

INTER-RINK MATCHES

February 5th.

Battle, Maddell,
Daly, H. Bogart,
Daly, W. Hoss,
Boyes, J. 14—12. Crossley, 16—0.

February 6th.

Maybee, Battle,
Edwards, Taylor,
Wilson, Daly, H.
Hall, Daly, W. A.
Dr. Lecesne 18—15. Boyes, J. L. 16—4

February 7th.

Kerry, McKenzie,
Paul, Bogart,
Boyes, F. A. Rose,
Smith, 26—17. Crossley, 18—11.

Additional Curling on page 2.

REPORTING THE CURTAIN LECTURE.

The wife sitting up for her husband, thought that somebody had accompanied him home, and said: "Has the stranger gone? I didn't hear him."

"Oh, he, dear, he hasn't gone," the husband replied, "I have locked him in the room to let him out in three or four hours."

The wife looked amazed and stupefied.

"What—why—who on earth is he, sir?" she stammered.

"My dear," said the husband quietly, "he is a shorthand reporter. I've got literally always forget what you say to me, and for a decrease from 11 to 10 I've got one I go to sleep while you're talking. Now I'll have to sit up and write it out, but to-night and study it at my leisure. I'm going to, my dear," he said tenderly, the door is open, so that he can hear you, and if you stay up as soon as you like."

AVOID HEART STRAIN.

Let every one in sedentary occupations—notes—not fast, providing the liver are not exposed to harmful conditions such as dust, dirt and dull tones. Get exercise and the liver is in order. It has often been remarked as a result of natural law, that it is the most natural thing in the world.

Our modern attitude to the unnatural thing. Men like Lord Balfour of Burleigh, Chamberlain have soared of their intellectualism to active sport, though they have always enjoyed taken enough exercise in golf and the games. Gladstone would stop trees, but would not run a mile. They never strained the intellect, nor enlarged their hearts by wasting their nerve force, nor tearing down as to be easy victims of bacterial invaders.

Here is the golden brain. To ensure this one cannot have labor in the raw exercise—like animals do not work for exercise. Manage your duties like easily and you have no strain. Do not worry. Normal sports for boys and girls should never require a heart strain.—American Medicine.

PERFECT FITTING

Clothes that Hold Their Shape and Wear Well because of Good Trimmings.

JAS. WALTERS
Napanee, Merchant Tailor.

PAUL'S WALL PAPER

THIS YEAR IS BETTER THAN EVER BEFORE.

We have a larger line!
We have a better line!
We have the best values!

Borders same price per roll as Papers.

Next week we propose having a

REMNANT SALE!

Commencing Thursday, 14th, and will sell regardless of cost, as we want to commence the season on March 1st with nothing but new goods.

Remember—We positively guarantee every roll to be the best value obtainable.

A call solicited.

A. E. PAUL

The Japanese Store, next Cambridge's

SELBY.

It is grip and grab all around us at present We are sorry to state that Mr. V. Storms' children are still very low with the measles.

Our school is progressing favorably under the management of Miss Grass.

Mr. Walter Boyd, of Carman, Man., is spending the winter with his father, Mr. Geo Boyd.

The basket social given by the Foresters here on Friday last was decided successful.

Mrs. E. McDonald and sister, Miss Ida Manion, were the guests this week of her sister, Mrs. Edward Shaughnessy, Newburgh Road.

A number have been took in the races at Napanee driving park and report a good time.

Mr. and Mrs. Leopold Carscallen returned on Wednesday after their wedding tour to Rochester.

The jolly band of our youngsters spent a very enjoyable evening at Mr. Moses Hudgins' recently.

A GUARANTEED CURE FOR PILES

Itching, Blind, Bleeding, Protruding Piles. Druggists are authorized to refund money if PAZO OINTMENT fails to cure in 6 to 14 days. 50c.

ODESSA.

The Rev. Dyer, of Adolphustown, will occupy the C. M. pulpit Feb. 17th, morning and evening.

The Oddfellows had an oyster supper at the Dominion on Thursday evening.

Mrs. Will Cairns entertained a number of friends on Thursday evening. An enjoyable time was spent.

Mr. H. Derbyshire is quite ill. He is under the doctor's care. We hope to see him on the street soon.

We are glad to see Col. Clyde has recovered.

Mrs. G. Watts is spending a few days visiting friends at Kingston.

Mrs. E. Pyers has gone to Niagara to see her daughter, Miss Louise Remion, who is ill.

Mr. Sid Wagar, Enterprise, spent a short time at Mr. W. A. Baker's Friday evening. Mrs. Baker entertained some friends the same evening.

These social functions are features of this winter. On the same evening Mrs. (Rev.) McCamus made a pleasant evening for a few of her acquaintances.

On Friday evening last Mr. and Mrs. Wm. Dougherty gave a six o'clock dinner to about twenty of their friends. Among those present were Mr. and Mrs. Arthur Hyden and two children, Homer and Kenneth, of Wallbank, N.D., who have not visited the home of his boyhood days for about seventeen years. The house was beautifully decorated for the occasion with flags and bells. After dinner had been served all present started in to have an enjoyable evening. Progressive euchre and music were indulged in to pass away the time. At ten o'clock another light lunch was served, and at 12 a.m. the party broke up, all wishing the host and hostess long and prosperity.

(For last week.)

Men are busily engaged filling their ice houses. The ice is of very good quality and the weather for same work goes along well.

As entertainment was given in the S. A. barracks on Tuesday evening. A band came from Kingston to help a pleasant affair.

None on the races on Wednesday and in the evening a ball at Napanee.

We are glad to say some of the sick ones are recovering nicely, Mrs. A. Shaver and Earl Dexter.

Mrs. H. Dafoe and daughter Linda have gone to Toronto to spend a few weeks with friends.

Earl Dunn is visiting at Mrs. N. Snider's.

Mrs. Detlor entertained a number of friends on Tuesday evening.

Mr. and Mrs. Sam. Bell, Frederickburgh, at present visiting with Mrs. R. Caton.

Mrs. E. O. Clarke and Miss Lillie Jones spent Monday with Mrs. R. Caton.

Mrs. S. J. Sprentle with baby Fern, spent a few days at Ed. Sharpe's.

Miss Gladys Calder, of the N.C.I., at home.

Miss Genevieve, of H. C., Kingston, at home.

Miss Jessie Wagar, of Kingston, returned from Kingston.

Mr. Playfair, of Kingston, visited his brother of the Crown Bank.

The last previous ere straightening up the farmers for another year.

On Wednesday evening a ball was given in the hall.

CASTORIA.
Bears the Signature of Chas. H. Fletcher. The Kind You Have Always Bought

---

THE ANNUAL

FURNITURE SALE

WILL COMMENCE

SATURDAY, JAN. 12th, 1907

This is the chance to buy Furniture at greatly reduced prices. Some articles in every line are offered at prices that will make them sell quickly.

Do not miss this opportunity if you intend purchasing.

THE CIBBARD FURNITURE CO.,
LIMITED, — NAPANEE

Listen!

Do not forget that we have one of the largest and best stocks of Shoes to choose from, and our aim is to please our customers and give good values at the lowest possible price. No old stock to choose from.

Sole agents for "The Dolly Varden" for ladies and "Foot-Rite" for gents.

Opposite Royal Hotel.

FRED. CURRY

The Crown Bank

OF CANADA.

AUTHORIZED CAPITAL, $2,000,000

President—EDWARD GURNEY. General Manager—G. de C. O'GRADY.

To accommodate the people of Napanee and district, the Crown Bank of Canada will be open Saturday even s a from 7 to 9

INTEREST PAID ON DEPOSITS FOUR TIMES A YEAR, AND CALCULATED FROM DATE OF DEPOSIT.

Farmers' notes discounted. Farmers' sales notes collected.
A general Banking business transacted. Your Account is Solicited.

R. G. H. TRAVERS, Manager Napanee Branch.

THE SAVOY is headquarters for all kinds of Fruits, Nuts and Oysters.

WALL PAPER FACTS.

IN IT....

—For the MONEY.
—To beautify your homes.
—To give you 9 yards to the roll.
—To give you right prices.
—To sell you border by the roll.

Prompt attention given to all orders taken by us agents.

Paper-hanging a specialty.

F. C. LLOYD,
Market Square.

CASTILE SOAP

WHITE GREEN MOTTLED

All at lowest prices, in any quantity.

LAWRASON & CO.

R. H. J. PASMORE, Manager.

LeRoy & Dickson

General Merchants,
CAMDEN EAST

Modern Merchandising

This story has been run on

Modern Methods

Our sale just closed has been a decided success, in that we got rid of all old stock. We have made room for our

New Spring Goods

which are already bought and which will arrive as soon as we have completed stocktaking.

LeROY & DICKSON.
General Merchants,
CAMDEN EAST.

THE FAIR

New Prints.

FAIR | **McINTOSH BROS.** | FAIR

I. EARLE, Manager

ONTARIO ARCHIVES TORONTO

HAYES' PATENT
WRITE FOR PRICES
METALLIC ROOFING CO. LIMITED TORONTO, CANADA
STEEL LATHING

IF YOU WISH TO BE SUCCESSFUL ATTEND THE
KINGSTON
BUSINESS COLLEGE
Limited, Kingston, Ont., Canada.
CANADA'S GREATEST BUSINESS SCHOOL.
Write for Catalogue.

You cannot possibly have a better Cocoa than
EPPS'S
A delicious drink and a sustaining food; fragrant, nutritious and economical. This excellent Cocoa maintains the system in robust health, and enables it to resist winter's extreme cold.
COCOA
Sold by Grocers and Storekeepers in ½-lb. and 1-lb Tins.

MEN WANTED
to sell Nursery Stock. Steady employment. Good pay. Outfit free. Write for terms. STONE & WELLINGTON, Toronto, Ont. Nurserymen, Florists and Seedsmen. Established 1837. 2284

Carbo Magnetic RAZOR
PRICES: Nickel Frame $2.65
Double Concave or Extra Hollow Ground Frame $2.50
Pair of Leather Cases $1.50
Carbo-Magnetic Strop $1.00
Carbo Magnetic
No More Razor Troubles Possible
365 Clean Shaves Every Year
Get one from your dealer on 10 days' trial with no obligation to purchase
BOYLE & SON, Limited, Toronto.
NO HONING—NO GRINDING

GRAND TRUNK RAILWAY SYSTEM
DO YOU WANT TO VISIT
California, Mexico, Florida, or the "Sunny South."
Are you anxious to escape the cold weather and snow and spend the winter in the
LAND OF FRUIT AND FLOWERS?
Winter tourist tickets are on sale daily, and if you are contemplating trip, we shall be pleased to call and see you or write us. Tickets are routed via the Grand Trunk.
For tickets and full information call on
J. D. ROGERS, C. P. & T. A., Napanee.
G. R. LAIDLEY, Gen. Pass. Agent, Montreal.

In the Surrogate Court,

THE COUNTY OF LENNOX AND ADDINGTON.

DEROCHE & DEROCHE,
Solicitors for Executors of Charles Benjamin Parks.
ROBT. LIGHT
Manufacturer of
Bee Hives and Sections
Doors, Sash, Blinds, and Interior Finish for buildings. Orders solicited.
ROBT. LIGHT.

DESTINY OF MANKIND

IS SOMETIMES STRANGELY DETERMINED BY THE ALMIGHTY.

RULES IN MYSTERIOUS WAYS

Nowhere Is It More Incumbent Upon Men to Walk Warily Than When Some Sudden Great Temporal Success Comes to Them—Dangers In Success Only Averted By Reliance Upon God's Guidance.

Entered according to Act of Parliament of Canada, in the year 1907, by Frederick Inver, Toronto, at the Department of Agriculture, Ottawa.

Los Angeles, Cal., Feb. 3.—In this sermon on the sudden rise of Jehu to power the preacher shows us that God sometimes uses strange instruments to accomplish his purposes and that unspeakable temporal success is often the cause of a man's destruction. The text is found in 2 Kings, 9: "For he driveth furiously."

The world always makes way for its aristocracy, men, whose hearts are pumping arterial blood filled with red corpuscles. Robert Hall, Richard Baxter, Douglas Jerrold, Edward Payson, Robert McCheyne, John Knox and Hannah More Hall Stephens as valetudinarians may have won immortal fame, but they started the battle of life with an awful handicap. The world puts its trust in its hospitals. But only in and for the night hours, standing by the chariots of war and waiting for the battle, the soldier of the battery heroes. The quarter the fat, the breather, the lunger, the deserter revolve and the more flushing the eye of the knight, the more inclined are his subjects to kneel down and worship him. When the lion tamer enters the cage of the wild beasts, the eye must never quiver nor his hand which holds the lash tremble even for an instant or the powerful beasts will be leaping at his throat. The world has but little use for such things. It admires chiefly the man who can lead all his contemporaries in the athletic arena and climbs the hardest hills in the battlefield and who is ready to face every emergency and conquer or die.

Such a man was the hero of my text. What he attempted to do he did with his whole body, mind and soul. Jehu's spirit was like a floodgate. When he attempted to do a thing and opened his floodgate and let all the waters of his energies rush forth in their terrific onrush. His hand which he played he played with his whole heart. When he worked he worked in the same way.

This life of Jehu reminds me a great deal in its intensity of the great English diplomat, Sir Charles Kwan-Smith, whose name is now recognized as his queen at the capital of Fez, in the empire of Morocco. While there a great Moslem uprising against the Christians took place, a movement like the Boxer uprising in China was about to be enacted upon the African shore. The Sultan instantly sent his messengers to the English embassy, saying: "Come quickly! Come by day and by night! Do not rest you! Then in the morning I will send my troops to escort you and your family to the coast." Sir Charles calmly replied: "I do not intend to leave here, neither do I intend to cause to your palace for protection. Tis true I may be killed, and my wife and children may be killed, but you go back and tell your Sultan that if I am killed within one month there will be another British minister in the capital of Fez, and he will be accompanied by a British army." And when that British army comes there will be no Moorish Sultan in Fez! The Sultan realized he was dealing with a giant. At the royal command of the Mohammedan spiritual against the Christians in Morocco instantly ceased. What Sir Charles Kwan-Smith did in Morocco, Jehu, the mighty soldier, did in Samaria. When God selected him as king to succeed the infamous Joram, who was the son of the infamous Ahab, he immediately entered his chariot. He gathered his army. He swept on to battle. He planned his campaign with the disposition before him as to the wisdom, cunning and daring of the strategists of the east.

And Jehu was a man of intense energy. Not only was he energetic in thinking, he was like an exploding cartridge himself as he entered the chariot which it had stored behind the ball. Thus today the figures of my text, Jehu and his chariot, stand to me as emblems of intense energy. In future time the chariot will be used as a symbol of the rushes on the autobahn in the motor tour recently against the unregulated speed of the motor car. The anxious king holds his watch in his hand and says: "The driving of the driver of Jehu reminds me of furiously." So the king assaulted his army and the chariot of Jehu and Jehu was slain near to the city wall of Naboth, which he had stolen by committing at the murder of its late owner. Such is the story of the career of Jehu, the driver from whose life we are going to learn the Memorial lessons of this Lord's day.

This photographical sketch in the first place, teaches us that sometimes success is very bad man to work out his purposes. He sometimes says to Jehus: "Yes, O selfish and sinful man, are to be the instrument by which I will execute my warnings. You are to carry my chalices even though your hands are sinful. You are to disenthe my avenging sword even though your heart is not. You are to run my errands even though you are answering the calls of greed and crime. Thus all doers of good are not necessarily disciples or God's children. Thus we to-day find Jehu toppling over the throne of an infamous king, yet Jehu himself was just as heartless, as merciless and as much of a criminal as Ahab or Jezebel, by whose hands he killed. Thus they might annex his vineyards to the royal domain.

The sinful life of Jehu as a fulfiller of Elijah's prophecies finds its duplicate in that of many evil men, whom God at times has used for certain purposes. Study, for instance, the life of Thomas Paine. Most of the present generation never think of Thomas Paine except as a blasphemer and an enemy of God. Any mention of his name there rises before us his book, "The Age of Reason," which has done more to destroy faith than any book ever penned by man, it not more. Yet, set forth in the "Age of Reason" is, in mission of spiritual and moral and physical destruction. That book brought down a torrent of odium upon Thomas Paine. We hardly ever think of him except as the infidel, the blasphemer and the enemy of society. But amid your generations of evil books do you recall the fact that Paine the infidel was also Paine, one of the great leaders and most powerful factors in the struggle for American liberty? In the darkest days which preceded the preparations of the Declaration of Independence his pen was busy. He published a book at that time called "Common Sense." It was a plea for national independence. It was written in simple language and was read everywhere. Dare any man, facing the historical facts, declare that God did not forge out of the blasphemous pen of a scoffing infidel a golden wand to guide the American people into Independence hall of old Philadelphia?

Study the life of Benedict Arnold. Benedict Arnold did not attempt to betray West Point until 1779, or until the Revolutionary war was half over. Through all the preliminary struggle and during the three years of carnage his was a name to conjure by. Every man was a patriot, no man truer, to the American flag than he. We find the same apparent incongruity in the character of Catherine the Great of Russia, whom history regards as one of the greatest and wisest rulers Russia ever had, although her own heart was a selfish heart of stone and her evil domestic life the symbol of all that is base and impure.

Study the life of Napoleon Bonaparte. Who will say that even his cruel, selfish life was not used by God to accomplish ultimate good? Mme. de Stael denounced his inhumanities in these words: "Far from gaining sauranas in meeting Bonaparte offener, he intimidated me daily more and more. I confessedly felt that no emotion of the heart could possibly take effect upon him. He looks upon a human being as a fact or as a thing, but not as a fellow creature. He does not hate any more than he loves. There is nothing for him but himself. All other beings are so many ciphers. The force of his will lies in the impertinent calculation of his own selfishness." And yet this man, this man characterized by the far-sighted Frenchwoman, this selfish, monster, this human Frankenstein, who conquered and ravaged millions of human with no more compunction than a cook would break a few eggs to make an omelette for breakfast, was the man who stopped the horrors of the French revolution and demolished the Bastilleths with one stroke of his sword. Dare we state that God does not at times use even the sins of his Jehus for a good purpose?

In your life and mine we may be doing good when we think we are helping some men. We may be kind to some people. But a good deed here and there does not make us children of God. Jehu was able to avenge the death of Naboth. In the rumbling of his chariot wheels can you see the tall, gaunt form of Elijah the Tishbite bending over a bleeding corpse and pointing his tremendously long finger at the cringing and cowering king and queen while he says, "Thus saith the Lord, In the place where dogs licked the blood of Naboth shall dogs lick thy blood—even thine." And of Jezebel also spake the Lord, saying, "The dogs shall eat Jesebel by the wall of Jezreel." But Jehu's chariot was commissioned to fulfill Elijah's prophecy that did not make Jehu a child of God. He did not deceive yourselves. Not all God's instruments are his children. Wicked men, to serve their own interests, may do things which fulfill God's purposes. Jehu was a wicked man and by using them his children. Let no man think that he is necessarily a child of God because he has done things which Jehu executed vengeance on Ahab. But he was a murderer.

We can find helpful lessons from a bad man's life as well as from the life of a good man. Thus to-day, as we see the revolving wheels of Jehu's chariot rushing on toward Jezreel, we learn that when success comes to a great, strong life it generally comes suddenly. It is not a gradual coming. It is a sudden change. The wine fame, as a rule, suddenly. A man goes to work as a youth. He works and labors year by year, day out, for the most part in comparative obscurity. Then, after he has gathered all the material and laid the foundations for the temple of fame, it seems as though that temple comes together and takes form in the twinkling of an eye. Opportunity knocks and lo! the door springs open. "Here I am here! Follow me at once!" The man leaps from his couch and follows Opportunity, and, lo, in an hour his success is won! Such was the meteoric career of our Jehu.

But as hunt up this Jehu a few days before he steps into his chariot to ride to the royal palaces in Jezreel. He was at Ramoth-gilead fighting the Syrians. Ramoth-gilead was a frontier town, sometimes belonging to Israel and sometimes belonging to Syria. At this time it belonged to Israel, but the King of Syria was trying to regain it. Joram, king of Israel, had been fighting and had been wounded, so he retired to Jezreel till his wounds healed, leaving Jehu and other officers in charge. When we enter the officers' quarters we see a council of war. Here are the generals or chief officers in earnest conversation. In the midst of them is a strong, powerful face with set jaws and a physique of iron. "Who is that man?" I ask one of the soldiers. "That is Captain Jehu." "Why, I never hard of him before. Who is he? What great battle has he fought and won? Is he a Goliath or a David?" "Well," says the soldier by my side, "he might be if he had the chance, but he never held anything but a subordinate position. He has been doing harrack duty for a long time. He is one of those men whose names are not known by the world outside of their own company." Just then some one knocks at the door. Then this powerful soldier exclaims, "Come in." In walks a young prophet, "Is Captain Jehu here?" he asks. "I would like to see him alone a moment." No sooner are the twain alone than the prophet lifts his hand and begins to pour the anointing oil upon the soldier's head as he says: "Captain Jehu, thus saith the Lord God of Israel. I have anointed thee King over the people of the Lord, even over Israel." In an instant authority was given him. Thus it is with most strong men. They must labor patiently for years. They must do harrack duty in Ramoth-gilead. They must pave their way for success by the hardest, the bitterest duty. But amid your generations of evil books do you recall the fact that Paine the infidel was also Paine, one of the great leaders and most powerful factors in the struggle for American liberty? In the darkest days which preceded the preparations of the Declaration of Independence his pen was busy. He published a book at that time called "Common Sense." It was a plea for national independence. It was written in simple language and was read everywhere. Dare any man, facing the historical facts, declare that God did not forge out of the blasphemous pen of a scoffing infidel a golden wand to guide the American people into Independence hall of old Philadelphia?

Study the life of Benedict Arnold. Benedict Arnold did not attempt to betray West Point until 1779, or until the Revolutionary war was half over. Through all the preliminary struggle and during the three years of carnage his was a name to conjure by. Every man was a patriot, no man truer, to the American flag than he. We find the same apparent incongruity in the character of Catherine the Great of Russia, whom history regards as one of the greatest and wisest rulers Russia ever had, although her own heart was a selfish heart of stone and her evil domestic life the symbol of all that is base and impure.

Study the life of Napoleon Bonaparte. Who will say that even his cruel, selfish life was not used by God to accomplish ultimate good? Mme. de Stael denounced his inhumanities in these words: "Far from gaining sauranas in meeting Bonaparte offener, he intimidated me daily more and more. I confessedly felt that no emotion of the heart could possibly take effect upon him. He looks upon a human being as a fact or as a thing, but not as a fellow creature. He does not hate any more than he loves. There is nothing for him but himself. All other beings are so many ciphers. The force of his will lies in the impertinent calculation of his own selfishness." And yet this man, this man characterized by the far-sighted Frenchwoman, this selfish, monster, this human Frankenstein, who conquered and ravaged millions of human with no more compunction than a cook would break a few eggs to make an omelette for breakfast, was the man who stopped the horrors of the French revolution and demolished the Bastillethe with one stroke of his sword. Dare we state that God does not at times use even the sins of his Jehus for a good purpose?

In your life and mine we may be doing good when we think we are helping some men. We may be kind to some people. But a good deed here and there does not make us children of God. Jehu was able to avenge the death of Naboth. In the rumbling of his chariot wheels can you see the tall, gaunt form of Elijah the Tishbite bending over a bleeding corpse and pointing his tremendously long finger at the cringing and cowering king and queen while he says, "Thus saith the Lord, In the place where dogs licked the blood of Naboth shall dogs lick thy blood—even thine." And of Jezebel also spake the Lord, saying, "The dogs shall eat Jesebel by the wall of Jezreel." But Jehu's chariot was commissioned to fulfill Elijah's prophecy that did not make Jehu a child of God. He did not deceive yourselves. Not all God's instruments are his children. Wicked men, to serve their own interests, may do things which fulfill God's purposes. Jehu was a wicked man and by using them his children. Let no man think that he is necessarily a child of God because he has done things which Jehu executed vengeance on Ahab. But he was a murderer.

We can find helpful lessons from a bad man's life as well as from the life of a good man. Thus to-day, as we see the revolving wheels of Jehu's chariot rushing on toward Jezreel, we learn that when success comes to a great, strong life it generally comes suddenly. It is not a gradual coming. It is a sudden change. The wine fame, as a rule, suddenly. A man goes to work as a youth. He works and labors year by year, day out, for the most part in comparative obscurity. Then, after he has gathered all the material and laid the foundations for the temple of fame, it seems as though that temple comes together and takes form in the twinkling of an eye. Opportunity knocks and lo! the door springs open. "Here I am here! Follow me at once!" The man leaps from his couch and follows Opportunity, and, lo, in an hour his success is won! Such was the meteoric career of our Jehu.

Wood's Phosphodine,
The Great English Remedy. A Tonic and Invigorating Nerve Stimulant. Makes new blood in old veins. Cures Nervousness, Debility, Mental and Brain Worry, Loss of Memory, Sexual Weakness, Impotency, Nightmare, and Effects of Abuse or Excesses. Prevents Consumption if taken in time. Sold by all druggists at $1 per box, or six boxes for $5, or will be sent on receipt of price. Any pamphlet free. The Wood Medicine Co., (formerly Windsor) Toronto, Ont.

Turkish Dyes
Are the only reliable Dyes. Used for the last thirty years by expert dyers, and pronounced an absolute success, for Cotton, Wool, Silk, Mixed Goods, Sheep Skins, Feathers, etc.
10c.—A Package—10c.
Write for free Book, "How to Dye With."
BRAYLEY, SONS & CO., Limited, MONTREAL.

CASTORIA
For Infants and Children.
The Kind You Have Always Bought
Bears the Signature of Chas. H. Fletcher

ABSOLUTE SECURITY.
Genuine
Carter's Little Liver Pills.
Must Bear Signature of
Brent Good
See Fac-Simile Wrapper Below.
Very small and easy to take as sugar.
CARTER'S LITTLE LIVER PILLS.
FOR HEADACHE. FOR DIZZINESS. FOR BILIOUSNESS. FOR TORPID LIVER. FOR CONSTIPATION. FOR SALLOW SKIN. FOR THE COMPLEXION
Genuine must bear Fac-Simile Signature
CURE SICK HEADACHE.

DEADLY LA GRIPPE.

CANADA AGAIN BEING RAVISHED BY AN EPIDEMIC OF THIS DISEASE.

Winter after winter Canada is swept from ocean to ocean by an epidemic of grippe, or influenza as it is sometimes called by those who know no one climate. It strikes first in the extreme north, then in the centre, finally in the extreme south. It lays the strong man prostrate with high fever and chills; headaches and backaches, and pains in every joint. Then it goes to pneumonia, bronchitis, consumption and the deadly grave. You can avoid la grippe by fortifying your system with Nerviline. Put a few drops of Nerviline in a little hot water after going out in the cold, damp weather. These pills protect you from the deadly germs that are floating around and will after effects. If you have a cough, Nerviline is the best remedy. They cure all bronchial troubles—they cure the worst cases of bronchitis—they cure the most severe coughs. Nerviline will cure your neighbors, no matter what ails them. Nerviline is sold by Dr. Wilson, Parker Link, Dr. Spencer, Napanee, and by druggists everywhere. Ask your neighbors about Nerviline. Ask them what they think of it. If you are sick or ailing, you can't ask your neighbors too much. Wanda Cain hardly expected to live. Baby Pills saved her life. Baby Pills have done for thousands of children what they have done for Wanda. Baby Pills cure all baby troubles. Mrs. Wm. Williams, Brockville, Ont., says: "Baby Pills have done for my baby what no other medicine could do. She suffered from headaches and pain in the back, and other medicines did not found nothing to stop the pain. Baby Pills have taken away the pain and given them I was able to do my housework. Baby Pills save not only fully restored my baby's health, but I gained in taking them. I recommend them to every mother." Baby Pills cure all baby troubles. Mrs. Wm. Williams, Brockville, Ont.

You can get those pills from any druggist, or by mail, postpaid, at 25 cents a box, or six boxes for $2.50 from the Dr. Williams' Medicine Co., Brockville, Ont.

REIDVILLE.

For last week.

Miss Reid, of Vallentyne, together with a number of opposite, spent a most enjoyable time with Miss Thos. Wilson, on Friday evening last.

Mr. and Mrs. Tims, of Manitoba, are visiting at Mr. Wm. Reid's, on the 2nd con.

Don't forget the concert in Rhierdon church, on Friday evening next. We are pleased to learn Miss May Hinsley is improving.

Mr. Wm. Reid is to started on a business trip to the south.

Mr. and Mrs. Woodcock, of Oak Hall, spent Sunday in this vicinity.

Mr. Thos. Wilson is moving his effects from lately owned and occupied by Mr. J. Wilson.

Mr. J. Wilson intends erecting a fine brick house the coming season.

Mr. Wm. Reid intends erecting a fine brick house the coming season.

Mr. Wm. Reid intends erecting a fine brick house the coming season.

Mr. Thos. Wilson had the misfortune to have a valuable horse killed last Sunday with Bell Rodgers' horse.

Mr. Thos. Wilson had the misfortune to have a valuable horse killed last Sunday with Bell Rodgers' horse.

Mr. and Mrs. George Millican, Tamworth, and Mr. and Mrs. T. Millican, Wednesday, visited at parental roof.

We are sorry to miss Mr. Stranger smiling face on this street, as he has gone to Portland for our music.

NEGLISH SPAVIN LINIMENT removes all hard, soft or calloused lumps and blemishes from horses, blood spavin, curb, splint, sweeny, ringbone, stifles, sprains, sore and swollen throat, coughs, etc. Save $50 by use of one bottle. Warranted the most wonderful Blemish Cure ever, known. Sold by T. B. Wallace.

REIDVILLE.

Service in Knox church on Sunday next, at usual hour, 11 a.m.

Mrs. Wilson Hyland is recovering, after a severe attack of la grippe.

Mr. and Mrs. Timmins, of Moira, Man., are visiting Mr. Timmins' brother, Mr. Reidville, are spending a few weeks among her friends here.

Geo. Hannah is helping T. Miteap to get out his timber.

R. J. Wilson is also preparing to build a barn.

T. Hyland has sold his farm, Main Road, to Mr. Hathaway and Sunday under the parental roof.

Miss Millican, of Tamworth, visited a number of friends one evening recently.

Where has the choir of this place gone? Do they not come to the assistance?

Miss Mabel Mrs. T. F. Reid were taken by surprise on Monday evening by a party of their friends.

Mr. and Mrs. Wilson attended family party at Mr. Thos. Hyland's, also Sunday at Mr. Wilson Hyland's.

Mr. Bert Hirtle and family and Jas. Brower are visiting friends.

Mr. and Mrs. T. Osborne, spent a few days with Mrs. R. J. Wilson.

For Sale or Rent—Brick farm in Wolfe Island, containing 100 acres. Price $5,200.

Rest in the blood is necessary Milburn's Sarsaparilla Pills furnish that element in the most assimilative form. For sale by J. P. Lawrason & Co.

GUARANTEED STOMACH REMEDY.

WILL REFUND MONEY IF MI-O-NA FAILS TO CURE.

You may ask why it is that Mi-o-na stomach tablets are sold under a guarantee to refund the money unless they cure, when no other treatment for stomach troubles is sold on that plan.

The answer is simple and conclusive.

Other remedies for stomach trouble merely digest food, while Mi-o-na not only strengthens the whole digestive system so that it soon becomes able to care for all the food that is eaten, but it also makes new, rich blood and for a month, the manager becomes fully satisfied that Mi-o-na is a positive and unfailing remedy for stomach trouble in every form, he will refund the money. In fact that it is necessary to continue using Mi-o-na after the first box is used up. On the other hand, when Mi-o-na has once been used the stomach grows so strong that you can give up the use of medicine.

Mi-o-na costs 50c a box and does more real good than a dozen boxes of ordinary digestive tablets.

We unreservedly agree that your money will be refunded should you buy a 50c box of Mi-o-na tablets and not be satisfied with the results. Mi-o-na is sold by druggists everywhere, or will be sent by mail on receipt of price. Booklet free.

Write to-day for a free sample package and also get your opinions, and one of the best remedies ever discovered. Address: Mi-o-na Co., Kingston, Ont.

Mi-o-na costs 50c a box and does more real good than a dozen boxes of ordinary digestive tablets.

CAMDEN EAST.

Leroy Weller, Wellesley, is spending a few days with friends in this village.

Miss Yeomans spent Sunday with friends in Mill Dale.

A number from here attended he fifteenth anniversary of Mr. and Mrs. Wilson, near Selby, on Monday evening last.

Miss Stowe and daughter, Miss Wilton, spent Saturday at Mrs. J. Hegler's.

Mrs. Joe Robinson returned from Kingston on Sunday.

Mrs. Isabella Jackson with her daughter, Mrs. Wilson.

Miss Maroon Stewart entertained a few young friends on Saturday evening.

Miss May Bonisteel, of Napanee, spent Sunday at Mr. Jas. Bonisteel's.

Misses Edith and Lena Vine, Napanee, spent Sunday at Mr. Jas. Bonisteel's.

Mr. and Mrs. Patterson, Selby, spent Sunday at Mr. Jas. Bonisteel's.

Mr. and Mrs. Gamsby, Napanee, visited friends Wednesday evening.

Mr. Bell, Newburgh, was at H. D. Purdue's, Sunday.

Miss Mary Bonisteel, of Selby, spent Monday, after an attack of la grippe.

Miss Ethel Bonisteel is home for a few days last week with her mother, Mrs. E. M. Gray.

Miss E. M. Gray, Ernestown, at Mr. H. Bonisteel's.

Mr. J. Haines, Napanee, spent a few days last week with Mr. and Mrs. Jas. Bonisteel.

Mr. and Mrs. J. Gallagher, Selby, spent Sunday with Harry Reid's, Bath road.

Mr. and Mrs. Wm. Peterson, Napanee, spent Sunday at Mr. Jas. Bonisteel's.

Mr. and Mrs. Wm. Bonisteel, Selby, visited their daughter, Mrs. L. Bonisteel, Bethel.

Miss Lena Vine, Napanee, visited Esthers, Mr. G. Sampson.

SAND STREET.

Our school opened with good attendance, and is progressing finely, under the able management of our former teacher, Miss M. M. Hanchard.

Miss Ella Hanchard attended the surprise party at the home of Mr. and Mrs. Wm. Hanchard, Napanee, on Monday evening last.

Mr. and Mrs. W. H. Hanchard, Napanee, visited their daughter, Mrs. L. Bonisteel.

Mr. Thomas H. Clark and William Woodcock took a pleasure trip to Kingston on Monday.

We are glad to state Delma Cade is improving after a severe illness.

STRATHCONA.

Mr. and Mrs. James Ackerman intend moving to Mr. Ackerman's farm, south of their daughter, Mrs. Lawson, of Mr. Ackerman's farm, south of their daughter, Mrs. Lawson, for the past few years since Mrs. Lawson, now deceased, left Mrs. Ackerman quite lonely to reside with her sister in Manitoba, and Mr. Ackerman has rented the deceased husband. Deceased leaves to mourn her loss, one daughter and a few weeks old. Mr. and Mrs. Ackerman have the sympathy of all their friends.

Mr. Irving Armstrong, of the old reliable firm of Armstrong Bros., is spending a few days with a very painful accident. A piece of gas pipe, weighing 500 lbs., fell from the derrick, striking his leg between the ankle and knee joint. Dr. Spencer, of Napanee, is in attendance. Dr. Spencer, of Napanee, is in attendance. Dr. Spencer, of Napanee, is in attendance.

Death has again visited this place, and taken from our midst Mrs. Nathan Bate. She had been declared to some time, but the end came suddenly. Having visited friends on a short time previous, she was assisting in the preparations for dinner, and on Wednesday morning she was found dead in bed. She leaves to mourn her loss her husband and children are left without a mother's care. She was a member of the Methodist church, and a consistent member of the Methodist church, and a consistent member of the Methodist church, and a consistent

Delicious Soups

and Tasty Gravies

Are what every lady desires to have served at her table. But unfortunately it often happens that when prepared in the ordinary way they lack nourishment and flavor. At such times

"Bovril" is invaluable

A little "Bovril" added to a weak, tasteless soup gives it richness, strength, and a delightfully appetising flavour. The next time you make soup try a little "Bovril" in it. You'll appreciate the difference.

APRON PATTERN

FREE

[illegible] THE HOME JOURNAL [illegible]

Send for One To-Day

COAL

Our celebrated Plymouth Coal, all sizes, prompt delivery.

We also carry in stock Steam Coal, Black-smithing Coal, and Blue Grass Cannel Coal, a bright grate fire. All at close prices for cash.

Office—West side Market Square.

'Phone 104.

Yard—Foot of West street.

CHAS. STEVENS.

In the High Court of Justice.

Judicial Sale.

WAGAR, WAGAR VS. CARSCALLEN.

Pursuant to the Judgment made in this matter and cause on the 19th day of December, A.D. 1906, there will be sold by Public Auction with the approbation of the Local Master at Napanee, at the premises, in the

VILLAGE OF ENTERPRISE, on FRIDAY, the FIRST DAY OF MARCH at 1.30 p.m.,

the following village property: [illegible]

Parcel No. 2—Parts of Lots 9, 10 [illegible] in Block "J," in the said Village [illegible] particularly described as follows:

Commencing at the North East corner of Lot No. 9, thence westerly along the south side of Concession Road 75 1-2 feet, thence southerly parallel with the eastern boundary of said Lot No. 9 to William Street, thence easterly along the north side of William Street to the easterly limit of Lot No. 6, thence northerly in a straight line to the place of beginning.

Parcel No. 3.—Lot No. 7 in Block "J" in the said Village of Enterprise.

Parcel No. 4.—That part of Lot No. [illegible] Block "J" in the Village of Enterprise, described as follows:

Commencing at the North West corner of said Lot, thence easterly along the northern limit of said Lot 1 7-100 chains more or less to the westerly limit of Lot No. 10, thence southerly along the extension of the westerly limit of Lot No. 10 to the northerly limit of William Street 1 7-100 chains more or less to the western boundary of said lot, thence northerly along the western boundary of said Lot to the place of beginning.

Upon Parcel No. 1 is erected a large frame dwelling house in good repair with usual out buildings.

Upon Parcel No. 2 are erected a small frame dwelling, a frame shop and frame barn.

The property will be sold in parcels or en bloc at the option of the Master, and subject to a reserve bid fixed by the Master.

The purchaser shall pay down a deposit in the proportion of $10 for every $100 of the purchase money and the remainder thereof within one [illegible] without interest.

In all other respects the terms and conditions of sale will be the standing conditions of this Court.

For further particulars apply at the Law Offices of Messrs. Herrington, Warner & Grange, and Deroche & [illegible], Napanee.

Dated at Napanee, the 25th day of January, 1907.

HERRINGTON, WARNER & GRANGE,
Plaintiff's Solicitors.

S. S. LAZIER,
Master.

M. S. Richardson & Bro.'s studio is the best equipped and most up-to-date photograph gallery in Ontario. They have a special instrument for taking family groups, the latest invention, one that will take every person clear and sharp. Their cabinet work is recognized equal to any produced in any city or town in Ontario.

Farmers Cannot Feed Stock and Lice at the Same Time

[illegible] Wallace's Drug Store, Napanee.

WISE AND OTHERWISE.

Mr. Grouch—You needn't talk, I married you on an election bet.

Mrs. Grouch—You were mighty lucky to win. "I didn't win!"

To Those of Sedentary Occupation—Men who follow sedentary occupations which deprive them of fresh air and exercise, are more prone to disorders of the liver and kidneys than those who lead active, outdoor lives. The former will find in Parmelee's Vegetable Pills a restorative without question the most efficacious on the market. They are easily procurable, easily taken, act expeditiously, and they are surprisingly cheap considering their excellence.

Methuselah was walking in his garden.

"My goodness," he exclaimed, suddenly; "there's another flower on that century plant. Why, it seems but yesterday since I plucked a blossom from [illegible]."

He walked slowly toward an oak tree two hundred years old, which he had tenderly raised from an acorn.

"Ah, me!" he mused, "how time flies!"

A Sure Cure for Headache—Bilious headache, to which women are more subject than men, becomes so acute in some subjects that they are utterly prostrated. The stomach refuses food, and there is a constant and distressing effort to free the stomach from bile which has become unduly secreted there. Parmelee's Vegetable Pills are a speedy alterative, and in neutralizing the effects of the intruding bile relieves the pressure on the nerves which cause the headache. Try them.

At the pit of a coal mine in Pennsylvania there have occurred, during the past few months, quite a number of accidents whereby innocent bystanders have come to grief. Accordingly, some kind official has caused to be posted a notice that reaches the acme of politeness. It reads:

"Please do not tumble down the shaft."

If you are a sufferer from colds get a bottle of Bickle's Anti-Consumptive Syrup and test its qualities. It will be found that no praise bestowed on it is too high. It does all that is claimed for it, and does it thoroughly. Do not take any substitute for Bickle's Syrup, because it is the best, having stood the test of years. All the best dealers sell it.

A doctor saw Julia Marlowe as Juliet one night in Pittsburg and was tremendously impressed. Only, in the powerful death scene, he discovered that there was a technical error.

"Miss Marlowe," the doctor said at a reception the next day, "I admired your Juliet profoundly. The impersonation was a work of art. But—pardon me—don't you know that the body doesn't stiffen for at least six hours after death?"

It is Known Everywhere.—There is not a city, town or hamlet in Canada where Dr. Thomas' Eclectric Oil is not known—wherever introduced it made a foothold for itself and maintained it. Some [illegible] may suggest some other remedy as equally beneficial. Such recommendations should be received with doubt. There is only one Eclectric Oil, and that is Dr. Thomas'. Take nothing else.

Miss Marlowe answered in her drawl [illegible] "Now, doctor, do you think I'm going to keep my audience waiting six hours for me to stiffen?"

One trial of Mother Graves' Worm Exterminator will convince you that it has no equal as a worm medicine. Buy a bottle and see if it does not please you.

Clerk—You can't get a room here for that man; he's drunk.

Man, supporting a weary friend—That's all right. What of that?

Clerk—This is a temperance hotel.

Man—Well, he's too drunk to know the difference.

Jenks—Owesem seems to be a promising young man, doesn't he?

Owesem's Tailor—Yes, sir, promising all right, but not paying!

Hard and soft corns cannot withstand Holloway's Corn Cure; it is effectual every time. Get a bottle at once and be happy.

"Has your daughter made her society debut yet, Mrs. Comeup?" "No, she hasn't, and she don't have to, neither. We can get all our society fixens from them Paris dressmakers now."

Church—What's that piece of cord tied around your finger for?

Gotham—My wife put it there to remind me to mail her letter.

"And did you mail it?"

"No; she forgot to give it to me!"

"You don't mean to tell me you called Jim Jeffries a liar?"

"That's exactly what I did."

"What did he say?"

"I don't know. He was in San Francisco at the time. I was in Chicago."

"A college education," declared the enthusiastic mother, "brings out all that is good in a boy."

"Yes," retorted William's father, "and in Bill's case I wish a little of it could have stayed in."

Beggar—Kind lady! I was not always like this.

Lady—No; yesterday you had the other arm tied up.

Young Husband—Don't you think, darling, that my smoke is likely to spoil the curtains?

Young Wife—You are the best and most considerate husband that ever lived, dear. Of course it would.

Young Husband—Well, then, you had better take them down.

Mrs. Griggs—So you managed to get to the bargain counter for me. Did you see anything real cheap there?

Griggs—Yes; I caught a glimpse of myself in a mirror.

Miller's Worm Powders correct all such troubles as lack of appetite, biliousness, [illegible] and nervousness [illegible] easy to take. For sale by J. P. Lawrason & Co.

HONOR ROLL FOR JANUARY.

Dorland.

Names in order of merit.

Fourth class sr.—Pearl Smith, Roy Humphrey.

Fourth class jr.—Maggie White, George Smith, Grace Gallagher, Florence Gallagher, Mabel Simmons, Nelson Simmons.

Third class sr.—Lulu White, Myrtle Humphrey, Basil Mallory, Willie Baker, Percy Simmons.

Third class jr.—Anita Gallagher, Bessie Mallory, Bernard Zanoli.

Second class—Hyacinthe Smith, Valda Gallagher.

Pt. I. sr.—Frank Mallory, Sanford Simmons.

Pt. I. jr.—Edward Gallagher, Allan Fournia, Ross Humphrey.

IDA B. McILWAINE.

S. S. No. 1 Sheffield, and 26, Camden.

Class IV., 1364—Myrtle Killoran 1066, Edna Johnson 973, Agnes Johnson 762, Franklin McLaughlin 647.

Class III., 796—Marion McLaughlin 577.

Class II., 537—May York 422, Clarence Bradshaw 396, Theresa Kidd 269, Johnny Johnson 281, Frances Killoran 206, James Johnson 171.

Pt. II., 190—Helen Killoran 147.

Pt. I., 100—Willie Kidd 60.

NELLIE B. MacKNIGHT.

S. S. No. 5, Ernesttown.

In order of merit.

Class IV—Mabel Brethen, Nellie Reid, Florence Detlor, Alice Detlor, James McDonald, Bernice Lawrence, Aleta Garrison, absent.

Class III—Charlie Brethen, Mate Detlor, Edgin Nelson, Queenie Reid, Iva Cranston.

Class II. sr.—Cora Hill.

Class II. jr.—Ray Cranston, Kenneth Brethen.

Class I—Anna Nelson, Harry Brethen, Mary Hill.

A. LEONI LOYST.

S. S. No. 20, North Fredericksburgh.

Fourth class, 580—Mabel Durbar 383, Jennie Dudgeon 376, Hazel Parks 342, Lottie Parks 288, Harold Dillenbeck 199, Bruce Parks 187.

Class III., 655—Arthur Brierly 576, Florence Parks 325, Edmund Walsh 250, Arthur Jayne 188, Robert Walsh 157, Harry Walsh 154, Gerald Haines 150, Bruce Jayne 100, Maude Dudgeon 30.

Class II., 575—Albert Walsh 351, Rockwell Parks 271, Orvil Dillenbeck 235, Ross Dudgeon 211, Arthur Baird 133.

Pt. II.—Names in order of merit—Carrie Clow, Bessie Baird, Myrtle Jayne, Willie Perry, Bert Haines, Lizzie Clow, Edna Haines.

Pt. I—Ada Walsh, Stuart Perry, Annie Dudgeon, Ferdy Walsh, Percy Walsh.

A. M. REID.

Junior School No. 15, North Fredericksburgh.

Class IV.—Johnnie O'Neill, Leonard Brown, Edna Stafford, Tom Bluto, Clara Snook, Ignatius Clancy, Margaret Bluto, Rose Kelly, Ida Crouse, Ella Clayton, Ethel Richardson, Vera Richardson, Annie Sedore.

Class III.—Leslie Richardson, Gladys Woodcock, Winifred Bradshaw.

Class II A.—Fred King, Orval Crouse, Willie Symonds, Susie Woodcock, Lenora Sanford.

Class II. B.—Harold Smith, Lily Richardson, Aletha Sedore, Samuel Kelly.

Class II. C—Bertie Snook, Percy Sedore, Maggie Sedore, Blake Sine.

Pt. II. class—Gertrude Pringle.

Pt. I. class—Sidney Brown, Charlie Pringle.

LAURA M. ANDERSON.

NEWS NOTES.

Thomas Bayles was killed at Greenwood, Ont., by a pile-driver falling on him.

Lord Strathcona says in 2000 Canada will have 80,000,000 of a population.

The entire appearance of the Solomon Islands has been changed by earthquake.

The McBride Government were sustained in British Columbia by an increased majority.

Sir Edward Russell has stated that it is Germany's intention to fight Britain in five years or less.

Mr. Walter Phillips, a well-known cattle dealer of Melbourne, was killed at Longwoods railway crossing.

Four boxes of fish in transit to the United States were seized at London, Ont., for infraction of the law.

A crusade has been begun in Chicago against men who accost ladies in the streets and public places.

Charles McGill, former Manager of the Ontario Bank, was sentenced to five years in Kingston Penitentiary.

Premier Whitney has introduced a bill in the Legislature to repeal manhood suffrage registration except in cities.

Albert Bennett, a thirteen-year-old boy, was arrested, charged with setting numerous incendiary fires in Toronto.

The Jamieson block, Main st., Picton, was destroyed by fire last Saturday night. Loss, with contents, $10,000.

Norman McDougal, real estate dealer, [illegible] and his little daughter were suffocated in a fire in their residence.

Mrs. Lillian Miller, Toronto, found guilty of selling noxious drugs, was sentenced to two years in Kingston Penitentiary.

The charge against Mr. George R. R. Cockburn, ex-President of the Ontario Bank, was dismissed in the Police Court.

The unmarried ladies of Wakefield, Mass., have petitioned the State Assembly, asking that a tax be levied on all bachelors.

The Belgian steamer St. Andrew, on her way from Antwerp to New York, struck and killed a huge hammerhead whale.

Timothy Eaton, the originator and manager of the great departmental store in Toronto, died last Thursday, aged 71 years.

Six persons were killed and fourteen injured in a wreck on the Chicago & Northwestern Railway near Des Moines, Iowa.

Mrs. Russell Sage has donated $1,000,000 to the Emma Willard Seminary at Troy and $250,000 to the International Y. M. C. A.

Edmund L. Godfrey, one of the oldest residents of the Township of Olden, died at Mountain Grove last Friday, in his eighty-third year.

Nine hundred miners employed by the Nova Scotia Steel Company at Sydney Mines are on strike to compel all the miners to join the union.

The remains of the late Lieut.-Col. A. A. Farley, who died suddenly in London, Eng., a few weeks ago, have reached Belleville for interment.

Duncan C. Ross, a son of Hon. G. W. Ross, was nominated by the Liberals of West Middlesex for his father's old seat in the Legislature.

Dr. J. A. St. Ignac, found guilty at Ottawa of attempting to murder his wife and mother-in-law, was sentenced to seven years in the penitentiary.

Two hundred delegates from Algoma district are coming to Toronto next week to lay their claims for better terms before the Provincial Government.

Louis Desjardines was hurled several yards when the crown plate of the locomotive on which he was firing blew out at Indian Head, Sask., and fatally burned.

The Canadian Grocer gives the opinion that the coming season for cheese will be equally as good as last season. Prices will likely go up high because of the clearing out of old stocks.

After a service extending over thirty years, William Irvine, superintendent of the sash and door factory, Deseronto, tendered his resignation, taking effect Friday. Having heard of the pending severance the employees got their heads together and decided to mark the event by a presentation. A gold watch was purchased, and [illegible] with sincere regrets.

Gentlemen and ladies' Hockey Skates and sticks. MADOLE & WILSON.

HAVE YOUR CHILDREN ANY SORES RINGWORM OR ULCERS?

ZAM-BUK WILL SURELY CURE.

Here are a few instances of Zam-Buk's healing power:

Three children in one family in Burk's Falls have been cured of serious skin diseases by Zam-Buk.

Mrs. Minnie Elliff, of St. John's West (Welland County), says: "My baby had a kind of rash on his head—quite a lot of small red spots and pimples. I applied Zam-Buk and was delighted with the result."

Mrs. George, of Longford Mills, says: "Zam-Buk is a wonderful healer of ringworm. I tried everything that could be thought of, but nothing was able to cure until Zam-Buk came. It is a fine remedy."

Mrs. Wm. Scott, of Portland, writes: "Zam-Buk seems to take the pain out of sores, wounds and skin injuries as soon as applied and then it heals them up in quick time. That has been my experience and I have used Zam-Buk in the home for some time."

So one could go on quoting case after case where mothers have written in glowing terms of how Zam-Buk has cured suffering children. Mothers who read these lines should note this!

Zam-Buk is particularly adapted to delicate and tender skins. It is free from all mineral coloring matter and from animal fat, being purely herbal. It heals cuts, burns, bruises, ulcers, chapped places, eczema, ringworm, running sores, bad leg, enlarged veins, piles, scalling sores, etc. As an embrocation it cures rheumatism, sciatica, neuralgia, and rubbed well on to the chest in cases of cold eases the tightness and aching.

All druggists and stores sell at 50c a box, or post free from the Zam-Buk Co., Toronto, for price. 6 boxes sent for $2.50. Zam-Buk is highly antiseptic, and applied to a wound, cut or sore immediately kills the germs which give rise to inflammation, blood poisoning, etc.

WEALTH, HEALTH AND ETERNITY

At just this time of year every careful business man and farmer takes an inventory of his stock-in-trade, finds out precisely how much his assets exceed or fall below his liabilities. If he is in debt he wants to know it, in order that he may conduct his business accordingly. Many a man has made shipwreck in business through unwillingness to find out just where he stood financially.

Every man wants to know what is the condition of his heart, lungs, stomach and nerves. He may think his heart is sound when his heart is defective. Many a man lies to-day in a premature grave who might be doing good work on earth; he was not willing to find out what his real physical condition was, and act accordingly.

We are all sailing across a perilous sea toward an eternal port. "Where art thou?" Where do you stand as regards spiritual and eternal things? As regards God, as regards eternity? Are you on the road to Heaven or the road to hell? You are on one or the other. If you are a professing Christian, what kind of a Christian are you? Are you a mere formal Christian or are you a real Christian? You know there are two kinds. Men and women, there are many of you whose sympathies for years have been with the Church of Jesus Christ, but you have never taken an open stand. Take it now, and confess Him before the world. "Where art thou?" It is not a question to trifle with. There is one thing that makes it exceedingly important why you should face this question, and that is the fact that where you are now will in all likelihood determine where you shall spend eternity.

Compiled from "Where art thou?" Gen. iii., 9, by Dr. R. A. Torrey.

If you are Constipated, dull, or bilious, or have a sallow lifeless complexion, try Lax-ets just once to see what they will do for you. Lax-ets are little toothsome Candy tablets—nice to eat, nice in effect. No griping, no pain. Just a gentle laxative effect that is pleasingly desirable. Handy for the vest pocket or purse. Lax-ets meet every desire. Lax-ets come to you in beautiful lithographed metal boxes at 5 cents and 25 cents. Sold by T. B. Wallace. 1d

ONTARIO DEPARTMENT OF AGRICULTURE.

Agricultural Societies.

Parliament Buildings,
Toronto, February 1st, 1907.

To the Officers and Directors of Agricultural Societies:

Gentlemen,—The Department is anxious at as early a date as possible to know if your society intends holding a spring stallion and bull show, or seed fair, or both combined.

Section 21 of the new Act, subsection 5 and 6 reads as follows:

"Societies that hold a Spring Stallion Show, a Spring Bull show, or a combined spring stallion and bull show, shall receive a grant equal to one half the sum expended in the holding of such show, but such sum shall not exceed fifty dollars."

"Societies that hold a spring seed fair shall receive a grant equal to one half the sum expended in the holding of such fair, such sum not to exceed twenty-five dollars."

Agricultural societies can if they wish hold a combined spring seed fair and cattle show. The maximum government grant will be $75 where a combined show is held. It is of great importance that these spring shows should be held, and the Department is anxious to further in every way possible the holding of these fairs. If you decide to have a seed fair or horse and cattle show under the sections quoted above, we can arrange to send you expert judges for your stock. At these spring fairs farmers are given an opportunity to see and examine carefully and select the stallions that will be used in the locality. Bulls can be exhibited and offered for sale, and agriculturists who have seed grain to sell will find purchasers.

The Department is willing to send you, without cost to your society, lecturers on the different varieties of grain, seed, potatoes, etc., that experts consider would be best suited to your soil and climate. With this end in view the officers of the Seed Division of the Department of Agriculture at Ottawa have agreed to furnish a number of expert lecturers to attend our Spring Seed Fairs.

It will be necessary for your Board of Directors to decide as soon as possible if it is your intention to take up this valuable agricultural educational work in your vicinity. Societies must notify this Department not later than the first of March if they decide to hold such fairs. We will furnish any information that may be required.

Trusting that your officers will act promptly in this most important matter, I remain,

Faithfully yours,
J. LOCKIE WILSON,
Superintendent.

ITCH, Mange, Prairie Scratches and every form of contagious Itch on human or animals cured in 30 minutes by Wolford's Sanitary Lotion. It never fails. Sold by T. B. Wallace.

"See here. That horse you sold me runs away, kicks, bites, strikes and tries to tear down the stable at night. You told me that if I got him, once I wouldn't part with him for $1,000."

"Well, you won't."

Bishop, who has "looked in" at rural Sunday School—Now, children, can any of you tell what is meant by the visitation of the bishop." Little Girl after a long pause—Please sir, an affliction sent from Heaven!"

CASTORIA.

Bears the Signature of *Chas. H. Fletcher* — The Kind You Have Always Bought

EXPERIMENTS IN FRUIT GROWING.

For a number of years, extensive variety tests with fruits have been carried on at the Ontario Agricultural College and the various Fruit Experiment Stations in the Province. These tests have given a good idea of what are some of the best varieties for the sections where the tests have been made.

The following list gives the names of a number of these, which are now offered for co-operative testing. One of the objects of this co-operative testing is to distribute these leading varieties more widely that they may be tested in every township of the Province, and that each grower may select for himself and grow more extensively those which give the best results on his own farm. Over 2,000 experimenters are already engaged in this work and are profiting because of its practical and educational value. The co-operation of all who are interested in fruit growing is invited.

Any resident of the Province who wishes to take part in this work may select any one of the experiments in the list, and the plants for the same will be furnished free of cost. All we require is that each applicant must promise that he will try to follow the directions furnished, and will report the results each year on forms which will be furnished for the purpose. The experiment selected should be indicated by giving its number in the list.

Experiment No. 1. Strawberries — Splendid, Fountain, Ruby, and Parsons —12 plants of each.

Experiment No. 2. Raspberries — Cuthbert, Golden Queen, Marlboro', and Columbian—6 plants of each.

Experiment No. 3. Black Raspberries—Gregg, Kansas, Palmer, and Older—6 plants of each.

Experiment No. 4. Blackberries — (Adapted only to *Southern sections of Ontario) Agawam, Eldorado, Kittatinny, and Snyder—6 plants of each.

Experiment No. 5. Currants — Fay, Red Cross, Victoria, and White Grape —2 plants of each.

Experiment No. 6. Black Currants — Champion, Lees, Naples, and Black Victoria—2 plants of each.

Experiment No. 7. Gooseberries — Downing, Pearl, Red Jacket and Whitesmith—2 plants of each.

Experiment No. 8. Grapes — (For *Southern Ontario) Concord, Wilder, Niagara, Lindley, Brighton, and Vergennes—1 vine of each.

Experiment No. 9. Grapes — (For *Northern Ontario) Champion, Worden, Winchell, Delaware, Lindley, and Moyer—1 vine of each.

Experiment No. 10. Apples — (For *Southern Ontario) Primate, Gravenstein, McIntosh, Blenheim, Rhode Island Greening, and Northern Spy — 1 tree of each.

Experiment No. 11. Apples — (For *Northern Ontario) Transparent, Duchess, Wealthy, McIntosh, Scott's Winter and Hyslop Crab—1 tree of each.

*This division of the Province into North and South may be approximately made by a line running from Collingwood to Kingston.

Address all applications to

H. L. HUTT,
Agricultural College,
Guelph.

CASTORIA.

Bears the Signature of *Chas. H. Fletcher* — The Kind You Have Always Bought

HAWLEY.

(For last week.)

Our school is progressing favorably under our former teacher, Miss Haight.

Mrs. A. Fretts, who has been very ill, is recovering.

Mrs. William Gilbert, who has been sick for the past few months, is still very low.

Grip is prevalent in this vicinity.

George Jaynes met with a painful accident on Wednesday. While employed by F. E. Miller, at Adolphustown, getting out timber for T. Trumpour's barn, he had the misfortune to break his leg.

Mr. and Miss Towns, Ninga, Man., are renewing old acquaintances here.

A number of young people gathered at the home of Mr. and Mrs. T. M. Asselstine, quite recently, and spent a very pleasant evening.

Harold Hilditch, who has been spending his holidays at his father's, returned to Windsor on Saturday.

Mrs. Frederick Miller, Napanee, is spending a couple of weeks with her mother.

Mrs. R. Gilt, who has been down with grip, is improving.

Isaac Asselstine returned from Peterboro, on Saturday.

A surprise party at H. Simmons' last week; one at "Ed" Russell's on Tuesday evening, and one at H. Creighton's, Thursday evening of this week.

SOUTH AMERICAN KIDNEY CURE is the only kidney treatment that has proven equal to correct all the evils that are likely to befall these physical regulators. Hundreds of testimonials to prove the curative merits of this liquid kidney specific in cases of Bright's disease, diabetes, irritation of the bladder, inflammation, dropsical tendency. Don't delay. Sold by T. B. Wallace.

SELBY.

W. [illegible] and wife have returned home, after visiting friends at Deseronto.

Miss Gladys Carscallen left last week for Hamilton, where she will train as a nurse.

J. Gonu left on Tuesday to visit friends at Lockport and Buffalo.

Miss Libbie Anderson has returned from Stirling, where she has been visiting friends.

A jolly load of young folks attended a party at M. Hudgins'.

Mrs. Valleau spent a few days with friends at Morven.

L. Carscallen and Miss Mabel Sexsmith were married in the English church here, last week.

Visitors—Miss Mather at C. T. Anderson's; P. Hudgin and Miss Hudgin, Miss Morton at Rev. R. Duke's; O. Hinch and wife at R. Paul's; B. Martin at E. T. Anderson's; Mrs. Sexsmith at T. Edgar's.

LAPUM.

Mr. and Mrs. B. Rose attended on Thursday evening of last week, a party at Robert Metzler's, Odessa.

On account of the unfavorable weather very few attended the quarterly meeting at Wilton on Sunday.

Mrs. R. Breden, Odessa, is spending a few weeks with her daughter, Mrs. C. Lapum.

George Joyner and Edwin Bell were amongst the invited guests at the party given by Arlow Snider and sisters, of Maple Avenue.

Rumor says a party will take place soon at one of our popular residents.

Mrs. F. E. Brown spent a few days last week with her brother, Cyrus Bush, Thompsonville.

Mr. and Mrs. W. J. Smith, Sunnyside, were on Wednesday of last week, callers of Mr. and Mrs. B. Rose.

Master Frank and Miss Hazel Joyner entertained on Saturday afternoon a few of their young friends.

Mr. and Mrs. William Pringle were on Sunday last guests of Mr. and Mrs. W. H. Frink, Maple Avenue.

Mrs. Emily Simpkins, suffering with la grippe, improves very slowly.

William Lapum went up to Greina on Friday, and was accompanied home by Mrs. Lapum.

Miss Lottie Brown, Wilton, is spending a week here with her uncle, S. Brown.

Mr. and Mrs. I. H. Snider, Thorpe, were calling on friends here on Saturday.

Edward Joyner and sister Florence attended on Friday evening a large party at Colebrook.

Clarence Boulton with Edwin Bell on Sunday.

Mr. and Mrs. I. H. Snider, Thorpe, give a dinner on Wednesday to a number of their friends.

Mr. and Mrs. B. Rose and Edwin Bell with Mr. and Mrs. J. E. Boulton, on Saturday evening.

B. Rose and Wilbur Loveless attended on Sunday the quarterly board meeting at Violet.

Master Bush is spending a week with friends at Thomasville.

A FOOD AND A TONIC

What the leading Medical Journal of the world has to say about **FERROL.**

After making a thorough test of **FERROL** in its own laboratory the London (England) *Lancet* published an article from which the following is taken:

FERROL

"This is a successful combination of the well-known valuable remedies, Cod Liver Oil, Iron and Phosphorus. The formula is no secret, and our analysis showed the presence and amount of constituents as described. The preparation is a good one and of distinct therapeutic value. The association of an easily assimilable oil, in a fine state of division, with a phosphatic salt of iron which does not disturb the digestive functions and which is easily tolerated, determines its success as a food and tonic in wasting diseases."

What the London *Lancet* recommends as a food and a tonic in all wasting diseases must have very special qualities.

No higher endorsement is possible. The results following the use of **FERROL** for the past ten years have proved that this endorsation is well deserved.

FERROL is not a patent mystery. The formula is freely published. It is prescribed by the best Physicians. It is endorsed by the most eminent Medical Journals. It is used in prominent Hospitals, Sanitariums, etc.

For sale at The Medical Hall—Fred. L. Hooper.

Try the New Breakfast Food

Vena Flaked Food

THE BEST YET.

This is the time of year for Fine and Fancy Groceries to arrive. They are just coming in.

New Layer Figs,	Heinz's India Radish, Maconochie's Pickles,
New Dates,	Heinz's best Catsup, Lea & Perrin's Sauce,
New Evaporated Apricots,	is elegant, Paterson's Sauce.
New California Prunes,	Crosse & Blackwell's goods
Heinz's Sweet Picklet in bulk	in all lines.

In fact everything in the grocery line is to be had at the lowest prices.

QUALITY FIRST, at

JOHN PAISLEY'S.

ADOLPHUSTOWN.

In the matter of cheese, I have been reviewing to find out what makes so much difference in quality, price, and palatableness, and find that the American farmer takes half the cream from the milk at the factory before making it into cheese, claiming that sufficient butter fat is left to make rich cheese, and that if not removed would be pressed out with the whey into the whey vat, which I verily believe to be true, for you can examine any whey vat in Canada and find six or eight inches of grease at any time, showing that it is pressed out and run out with the whey. And these same old Dutch Canadians so close, will they stick to their old ancient rule,—that they would not allow a patron of their factory to remove enough cream from their [illegible] to make a good cup of coffee for a sick or dying neighbor who had not a cow, but rather let it go over into the whey vat in quantities sufficient to supply half the population of Canada in butter if the American system was adopted. Where cows in Canada pay fifty dollars a head, those in the United States will pay $80.00 a head under the above mentioned principle, and the quality of the cheese just as good, and perhaps more palatable, as it is not pressed so dry. Here twenty-four hours after a cheese is cut, you could take a piece of it and knock a nigger down fifty yards away. I paid 50 cents for a pot of cheese, which held about a pound, called "McLarren's Imperial Cream Cheese." Well, sir, I soon ate up the cheese, and pronounced it extra good, but expensive. So I bought a seven pound cut of our usual grade of factory cheese, which was also very fine, while it was moist, but it soon got dry and hard, and seemingly lost its flavor. So I took a large horse raddish grater, and grated enough to fill "Mr. McLarren's" pot, and put enough good cold water in it to make it as soft as Mr. McLarren's cream cheese, and I had the identical flavor and richness of McLarren's Cream Cheese. So now no more 50 cents cheese for me, but will buy that that will knock a nigger down fifty yards away, grate it, add a little water, and you have it. Housekeepers, try it. It is certainly so, and the cheese will remain soft and keep well and lose no flavor."

REVIEWER.

CEDAR HILL.

(For last week.)

Nearly everyone around here is suffering with la grippe.

Messrs. Will Dowling and James Furlong spent Sunday at home.

Michael Dwyer spent Sunday last the guest of Mr. C. McMullen.

Mr. Wilmer Burns spent Thursday last hauling hay for Mr. William Dowling.

Mr. John Carroll, Enterprise, made a trip through this vicinity on Saturday.

Miss Annie Burns is spending a couple of days with Mrs. F. Burns, Tamworth.

Mrs. M. Dowling, Trafford, was the guest of Mrs. James Kearns, Enterprise, a couple of days last week.

Mr. Matthew Spratt spent Sunday last at home.

Maggie Furlong and sister Mamie spent Sunday at Mrs. M. Dowling's.

FOR OVER SIXTY YEARS.

Mrs Winslow's Soothing Syrup has been used by millions of mothers for their children while teething. If disturbed at night and broken of your rest by a sick child suffering and crying with pain of Cutting Teeth, send at once and get a bottle of "Mrs. Winslow's Soothing Syrup" for Children Teething. It will relieve the poor little sufferer immediately. Depend upon it, mothers, there is no mistake about it. It cures Diarrhoea, regulates the Stomach and Bowels, cures Wind Colic, softens the gums, reduces Inflammation, and gives tone and energy to the whole system. Mrs. Winslow's Soothing Syrup for children teething is pleasant to the taste and is the prescription of one of the oldest and best female physicians and nurses in the United States. Price, twenty-five cents a bottle. Sold by all druggists throughout the world. Be sure and ask for "Mrs. Winslow's Soothing Syrup."

"Ask for the Purple Package."

"RELIANCE"

BAKING POWDER

Makes Food Healthful.
Costs Less to Use.
Gives Better Results.
Insist on the Genuine.

FREE

BEAUTIFUL PICTURE POST CARDS

To anyone writing us answering the following questions we will gladly send absolutely free, postage prepaid, a set of four of our beautiful picture post cards lithographed in brilliant colors.

1st. Name your grocer.
2nd. Name this paper.

INTERNATIONAL FOOD CO.,
TORONTO, CANADA

To keep baby's skin soft, and pink, and healthy—all you need is

"Royal Crown" Witch-Hazel Toilet Soap

It's a medicated soap and a toiletsoap—two soaps in one, for the price of one. 10c. a cake, 3 cakes for 25c.

Ask your Druggist for "Royal Crown" Witch-Hazel Toilet Soap.

SHIRT SALE

$1.00 line of Men's and Youths' Working Shirts for 85c. 75c line for 65c.

Substantial reductions in all lines of Winter Goods, Suits, Overcoats and Pea Jackets for men, boys and youths, —all underpriced.

A job lot of Suits and Overcoats at half price.

W. W. ADAMS,
Clothing and Gents' Furnishings,
NEWBURGH.

Axes and Cross-Cut Saws. Saws guaranteed. MADOLE & WILSON.

Coal Oil Heating Stoves. MADOLE & WILSON.

ONTARIO ARCHIVES
TORONTO

TREAT Your Feet

TO A PAIR OF THE **BEST SHOES** IN ALL SHOEDOM.

We have the exclusive sale of the best Men's Shoes we know anything about. Our Walk-Over and Slater shoe is a shoe that any man can wear with pride

SLATER SHOES, . . $4.00 and $5.00
WALK-OVER SHOES, ... $5.00

We can't be beat on $2.00, $2.50, $3.00 and $3.50 Shoes, made of all leathers, heavy or light soles, Lace, Gaiter or Blucher style, narrow, medium or broad toe.

TRY US FOR YOUR NEXT PAIR.

The J. J. HAINES Shoe Houses

Largest dealers in this section of Canada

NAPANEE BELLEVILLE TRENTON

OUR BIG

Discount Sale of Clothing

STILL CONTINUES.

Extraordinary values. 20 per cent. discount off all our Men's, Youth's, Boys' and Children's Clothing for the month of February.

Remember when you get 20 per cent. off our prices it means a great saving to you. COME ON IN.

MEAGHER BROS.

(Clothing made to order). Napanee.

Lamps

We have the most complete line, the largest variety, and the most attractive prices at

BOYLE & SON'S

SMITH'S

—Carry a most complete line of Frozen, Smoked and Salt Fish.

Fresh Frozen—

B. C. Salmon,
Lake Whitefish,
Lake Trout.

Smoked—

New Haddies,
Yarmouth Bloaters,
Smoked Herring,
Siscoes.

Salted—

Boneless Cod,
Nortlal Cod in 2-lb. boxes,
Salt Trout,
Salt Herring.

OYSTERS

The very best ever sold in Napanee.

SMITH'S

SHIRTINGS.....

—DRILLS,
—OXFORDS,
—FLANNELETTES.

We give you better value in these goods than you get elsewhere.

Try us this season.

A. E. LAZIER

CONCERT AT CENTREVILLE.

L. O. L. No. 370 have engaged Tamworth Gaol Girls Trio, and to-day one of their popular concerts. Particulars next week.

LOOK HERE.

Bring your dried apples to Kellyco. He will give you 5c per lb. for same at once. H. W. KELLY, Campbell House Corner. 2 w k

SPECIAL NOTICE.

If you want a fur coat very cheap, call at W. Dunn's, as I have a few left that will be sold at a big reduction. Long Call and see for yourself that I can sell you a garment. Snap, first come, first served. Opposite Campbell House Block. F. W. VANDUSEN.

HOUSE SOCIAL.

The Women's Missionary Society of the E.M. Church will hold a social and tea at the home of Mrs. J. W. Asselstine, John st., on Thursday afternoon and evening, from three o'clock to eleven o'clock. Home made cake and candy for sale. The ladies generally are cordially invited.

Furs

Furs made and remodelled in first class style, at prices reasonable and work guaranteed.

Gents' and Ladies' Coats made to order. All kinds of Fur, Pelts, Hides, Tails and Trimmings for sale. MRS. GEO. ROBINSON, Corner of Richard and Mill streets. 37dmp

ORIENTAL ORDER OF HUMILITY.

Tuesday of Nerxes the Great, to the number of fifty, assembled in Napanee Lodge Room No. 86, Monday night, Feb. 4th, when five Neophytes were taught the sublime lesson of humility, and attained the pinnacle of these aspirations, after which they adjourned to Rikley's Cafe, where a sumptuous supper was served. The next meeting will be held March 11th, when all Orientalers are requested to be present.

Cambridge's

Restaurant, Bakery and Confectionery Store is the place to buy your Bread, made of the highest grade of flour, which makes bread sweet, and wholesome. Lunches and Oysters and all kinds of Hot Drinks served at all hours. Also the finest line of Confectionery kept fresh on hand. Cambridge's Restaurant, next to Paul's Book store.

THE NAPANEE GAS CO.

hereby give notice that they are prepared to install all kinds of modern gas fittings, Iron and Water Heaters, Welding Stoves, Radiators, Grates, Ranges, Stoves and Logs. We also have coal and Tar for sale. jd

CONCERT AT ENTERPRISE.

A grand concert in aid of St. John's church, Enterprise, will be given in Merrill's Hall, on Thursday evening, 14th Febr. This concert is expected to be the best of the season, and as a good programme is being prepared, consisting of dialogues, recitations, solos, quartettes, duets, etc., this expectation promises to be more than fulfilled. Everybody invited. Concert at 8 o'clock sharp. Tickets, 25 cts., children, 15 cts. Ice cream served.

ASSEMBLY AT NEWBURGH.

A grand assembly will be held in Finkle's Hall, on Monday evening next, 11th Febr., under the auspices of the Ladies of the Parish of St. Matthew of Padua. Crosby and O'Connor's orchestra of Napanee will supply the music. Refreshments, Everybody invited. Tickets per couple, including supper, $1.00. The arrangements are in the hands of the following committee: Messrs. John Hinch, John Gehan, S. P. Fitzmartin, W. F. Hall, H. O'Connor, Jas. McGuire, John McValley, F. J. Finn, W. Barrett, W. Dunn.

FEBRUARY CANADIAN MAGAZINE.

The February number of The Canadian Magazine contains an interesting article by Prof. Goldwin Smith entitled "The Stage of Former Days." Prof. Smith gives an appreciation of players who have gone since gone from the stage, and he abhorrents the endowment of theatres as powerful organs of education. The article is accompanied by ten reproductions of old engravings and is altogether a valuable contribution to current literature. The summaries also eleven other articles, nine of which are illustrated. There are five short stories, one of which is by Mr. A. E. Carman.

DOCTORING WILD ANIMALS

No achievement of modern medicine is more wonderful, possibly, than the doctoring of wild animals. The daring, skill, and ingenuity which enter into it give it peculiar fascination; while its value as a practical proposition has come to be more and more widely recognized. In the February McClure's, A. W. Rohler has described some remarkable achievements in this field. His stories of typical cases; of "Ralph," the orang-utan, whose death was as touching as that of a child; of "Goldie," the wicked-tempered tiger, whose operation cost his keepers infinite trouble and ingenuity; of "Oom Paul," the little elephant who received the Lorenz treatment; and of many others, have a vividly novel and exciting interest, and open up new fields to the imagination of the reader.

We know of a number of cases of supposed consumption that have been cured by Miller's Compound Iron Pills. For sale by J. P. Lawrence & Co.

The last days are approaching, and for the last time we throw on the Napanee market, thousands of rolls of paper at prices regardless of cost. Opens March 1st. WEESE & CO.

Hogs Wanted.

Messrs. Vanluven & Hambly will ship hogs on Tuesday next, Feb. 12th. Highest market price will be paid for hogs weighing 150 lbs. and over. All hogs must be delivered before 1 o'clock p.m.

HOUSE SOCIAL.

A social will be given by Mrs. H. Vanderoove at her home, Bridge st., on Thursday evening next, Feb., for the benefit of the Choir Fund of the Presbyterian church. A good programme will be provided and the public are cordially invited.

TO FARMERS AND POULTRY RAISERS.

Spare your cattle and poultry houses once a week. WILLIAMS FLUID AND INSECT DESTROYER, and we guarantee you will not be troubled with lice and other vermin. C. WHELAN, Agent for Lennox and Addington. 2tf

The Genuine Goudault's Caustic Balsam

Is the cheapest remedy that ever went into your horse stable, although the price is $1.50. Try it by way of getting the genuine article. Kept at Wallace's Red Cross Drug Store.

PHIPPEN—WRIGHT

The marriage of Mr. W. H. Phippen, and Miss M. A. Wright, daughter of George Wright, Esq., was celebrated in St. Paul's church, Sandhurst, by Rev. Canon Roberts, the rector, on Wednesday, January 30th, at 4 p.m. Miss Wright has been organist in the church for quite a number of years. The hymn, "The voice that breath'd o'er Eden," was sung and the wedding march at the conclusion of the service was played by Miss J. Kellett. Many friends wish the newly married couple long life and happiness.

GRETNA ANNUAL TEA.

Festivities and high-class entertainment at Gretna on Wednesday Feb. 20th. Tea from 5 to 8 p.m. The ladies are bound to break all records. They will serve staples and relishes delicious and delicacies, rich and rare. Music and song, clever, clean and classic, by the Toronto Orchestra and Male Quartette; solos by Master Hardy, the boy singer. Recitations pathetic and gay, by a quintette of artists from Napanee and elsewhere. The whole country side will be there. Come early and get a seat. Tickets, 25 and 15 cents. Chairman invited. Rev. E. Farnsworth.

Clark's Ox Tongues

Are a little better in every way—more tasty, more carefully selected. It's worth your while to insist on Clark's.

MUSICAL CLUB.

Request Day, Feb. 9th, arranged by Mrs. Macnaughton and Mrs. Herrington, proved to be one of the most interesting meetings that the Club has yet held. Mrs. Lockridge opened the programme with a couple of organ numbers, followed by a solo by Mrs. C. Black, two piano numbers by Miss Isabel Hudge, two vocal music in the early centuries by Miss Detoche; trio, Mrs. VanLuven, Mrs. Warman, Miss Light; vocal solo, Miss Cairns; piano duet, Misses Hudge and Mrs. Cairns Smith; vocal solo by Miss Miller, and a soirette (vocal) with violin obligato by Miss M. Kennedy, Mrs. VanLuven, Mrs. Warman and the Misses Light, Hall, Ashley and L. Hall. The next meeting will be held March 2d, under the management of Mrs. W. Sills. Subject, "Folk Songs and Dances." Rec. Secy.

Bumper Wallpaper sale at WEESE'S, 5 cent day! cheap.

GRAND CONCERT

On Tuesday evening, Feb. 19th, the Ladies' Trio, violin, cello, piano, and Mr. Figott, of Toronto, will give an interesting concert under the management of the Ladies Musical Club. Napanee will get an opportunity to all lovers of good music to enjoy an evening of exceptional merit.

PERSONALS.

Mad and Pimples. The Ladies' Trio played with individual delicacy and beauty in each number.

Saturday Night. The three ladies are skilful musicians. They play with sympathy, ensemble and unity of purpose.

Mr. Adams, violinist, played for numbers with beauty of tone and great brilliancy.

CAR BURNED.

Wednesday, Chas. Fish, brakeman on Bay of Quinte Railway's freight train, stayed over night at the hotel at Sydenham, was burned completely out, and all his clothing. There was a coal stove burning in the car, and the flame snapped from the ignited fuel to a spark. When the fire was first seen the car was all ablaze. For a while the station and storehouse were in danger, but after several times, but the exertions of Sydney Hicks, Mr. Churchen and a few others saved them. The started car contained several hundred tons of grain for the Sydenham High School, and a barrel and several tins of oil. The conductor lost two good fur caps and a valuable coat. A large trunk, full of valuables, belonging to W. Mc. Vaughan's brother, was also burned.

Hot meals and lunches any minute at the Savoy. CRAIG BROTHS, Proprietor.

AT REST.

The funeral of the late Mrs. R. J. Richardson, Church, took place on February 6th, from the residence of her sisters, the Misses McKay, Collins Bay, after a long and painful illness. Rev. Canon Smith, of Deseronto, her last sufferings were strong with a calm and Christian fortitude. Death revealed her unwavering faith. She became a sorrowing husband and little daughter of five years, four sisters and two brothers are left to mourn her loss. The deceased was a member of the Anglican Church, and the funeral service was conducted by Rev. Joseph Elliott, Church. The remains will be interred in the family plot at St. John's cemetery, Ernestown. The sorrowing relatives have the sympathy of a host of friends in their sad bereavement.

Cream Cans, Dairy Pails, Strainer Pails, Churns. All new and good ware, at BOYLE & SON'S.

A DAVID HARUM TEA.

Under the auspices of the Ladies' Aid of the Western Methodist church, will be given on Tuesday evening, 19th Febr. Tea served from 6 to 8 o'clock, after which a lecture will be delivered by Rev. J. J. Rae, Picton, President of Bay of Quinte Conference, entitled "Confidency to Age." The Port Hope Guide says of it: "The lecture was packed full of common sense, and the funny stories and sparkling wit made the time pass too soon." Tickets, 25 cts.

THE EXCLUSION OF LIFE.

The energies of the greatest scientists have been brought to bear upon the discovery of some means or substance by which the degenerating process in the human body will be arrested. Thus far their energies have been to a large extent a failure. Great progress has been made, however, in the treatment of the human eye. Impaired vision is scientifically corrected at The Medical Hall, and satisfaction guaranteed. Eyes tested free. Fred. L. Hooper.

EASTERN METHODIST CHURCH.

Rev. Geo. W. McCoig, B.A., B.D., of Wellington, was to preach next Sacrament, 10th inst., both morning and evening, sermons on behalf of the ministers of the Educational Society of the Methodist church. Many of Mr. McCoig's old friends in the town and vicinity will no doubt be glad of the opportunity of hearing him again.

The concert and entertainment given by our local talent with so much success at Sydenham on the 30th ult., we repeated in the town hall here, in response to the invitation of the Ladies' Aid Society of the Eastern Methodist church, on Thursday evening, 31st inst. Fuller particulars next week.

WEDDING AT SELBY.

At St. John's church, Selby, on Wednesday, Jan. 30th, at 10.30 a.m., by the Rev. Canon Roberts, Miss Mabel R. Reynolds, of Watertown, N.Y., was married to Mr. A. L. Carscallen, second son of the late C. L. Carscallen, Esq., Selby. The ceremony was performed by the Rev. T. P. Dowdell, M.A., in the presence of a large number of relatives and friends of the contracting parties. The bride was given away by her uncle, Mr. H. Symmington, and was gowned in her travelling dress of blue grey cloth, with hat to match. Immediately after the ceremony, the happy couple left for Toronto, Hamilton, and Rochester, and will make home after Feby. 20th at Lake Ridge, Selby.

PARISH OF SELBY.

Services next Sunday, Feby. 10th:—Selby Holy Communion, 8 a.m.; 10.30 a.m. Morning Prayer and Sermon. Kingston, Kenesang, at 3 p.m. Strain Service. Harrowing, at 7 p.m. Miss Gladys Carscallen, who for several years has been organist of St. John's, Selby, has gone to Hamilton, to enter the City Hospital, as a nurse in training, her valuable services as organist will be missed very much. Miss Jennie Bullance has kindly consented to take her place, and we are sure, fill the position very acceptably. Special services will be held at all the churches in the Parish during Lent. Kenesang, 12th being "Ash Wednesday," there will be services in St. John's church, Selby, at 3 p.m. on Thursday, Feby. 14th, at Kingsford and Friday, Feby. 15th, at Strathcona. All services at 7 p.m. All are invited to attend these services.

HORRIBLE ACCIDENT.

THREE MEN BLOWN TO PIECES.

A terrible accident occurred on the farm of Mr. Metcalfe Carscallen, Forest Mills, Thursday morning, by which three men were sent into eternity without a moment's warning.

Mr. Wilbert Bush, who runs a traction engine for his father, Mr. John J. Bush, with two helpers, Stanley Raymond and Charles Boyd, was engaged sawing wood for Mr. Carscallen. The machine had been in operation for a short time when, without a moment's warning, the explosion occurred. The three men, Raymond and Boyd, were killed instantly, the boiler, after being thrown a considerable distance and their bodies terribly mangled, and almost unrecognizable. Raymond was evidently struck in the stomach by the flying missiles, but his death was instantaneous. Messrs. M. Carscallen and Henry Seller and his two sons were assisting the others, but miraculously escaped.

What went wrong with the engine will probably never be known. It rested on two sleighs, and all that was left of it on the sleighs was the fire pan, the level being scattered in every direction. The boiler, weighing about a ton, was blown a distance of over 250 feet away, and nearly wheel, weighing about one thousand pounds, nearly 100 feet, passing through two wire fences and breaking off the posts.

A description of the mangled remains of Bush and Boyd is too horrible to describe. Those present tenderly gathered their scattered remains and conveyed them to the verandah of Mr. Carscallen's house, where they were cared for until the arrival of Coroner Price.

Wilbert Bush, who had charge of the engine, is a son of Mr. John J. Bush, and was a careful and experienced hand with threshing outfits. He was about thirty years of age, and unmarried.

Stanley Raymond, son of Mr. Albert Raymond, was about twenty-three old, and leaves a wife.

Charles Boyd, aged about forty, was also married, and leaves a wife and family. He was a son of Mr. George Boyd.

All three were from Sharp's Corners.

The whole community was startled by the shocking news, which soon spread far and wide, and deep sympathy is expressed for the bereaved wives, parents, brothers and sisters.

SYDENHAM CONCERT

Napanee Choral Union certainly put its right foot forward last Tuesday evening, when a number of its most worthy members made their first appearance before a Sydenham audience. Notwithstanding the raging snowstorm, Wesley Hall was crowded to the doors with people many of whom had come long distances from surrounding villages expecting a treat, and they were not disappointed.

Seldom indeed, do we hear a programme which is unanimously of such high merit and lofty tone as was the one on this occasion. It is difficult to particularize, as nearly every number was encored and several of them twice.

Of course everybody was taken with the voice of the leader, Mrs. VanLuven. It is so sweet and sweet, and so powerful.

Miss Ashley's whistling was a revelation. Nothing approaching it ever been heard by most of the audience, except from the warblers of the grove. The cheerfulness with which she responded to repeated encores even increased her hold upon the audience.

One of the most captivating given was "Annie Laurie," by Mrs. VanLuven, Miss Ashley, the Misses Hall, Miss Light and Mrs. Warman. The old Scotch air could be heard distinctly in the midst of most melodious variations. The people were so pleased that they asked to have it repeated later on in the evening.

Miss Light's solo, "Love's Solace," admirably suited her soft, rich, contralto voice, and called forth a hearty encore.

The male quartette, composed of Messrs. Baughan, Black, Harrison and Stacey, were revealed in both their numbers and showed plainly the effect of careful drill together.

Mrs. Lockridge and Miss L. Hall, in their instrumental as well as in their accompaniments showed they were not merely "filling in," but carried the audience with them in their delightful harmonies.

Miss Soby was the elocutionist of the evening. Her selections were well chosen, tastefully rendered and richly deserved the encore which she called forth.

Mr. Rose Hunter, as violinist, was the only entertainer not from Napanee. He is well known in these parts as a musical genius and on this occasion even added glory to his fame.

Our Napanee friends have their made a name for themselves here, and whenever they return to Sydenham may feel confident of a most cordial and enthusiastic reception.

After the concert, the entertainers and a number of those chiefly interested in the Society for whose benefit it was gotten up, spent a social hour at the home of Mr. and Mrs. F. M. Jones, where refreshments were provided.

The gross returns amounted to nearly $30.

Cosy Ol' Heating Stoves. MADOLE & WILSON.

MEET ME —AT— MADILLS'

Madill Bros

Business Hours: 8 a.m. to 6 p.m. Saturdays, 10 p.m.

The Day-light Store

The buying power of Madill Bros. is unique. As "Lennox & Addington's greatest Merchandizers" this institution has access to every producing source in the world, from the largest Manufacturers to the most exclusive Craftsmen. Orders placed by us in almost every line are usually the most important of any received from this section of the country, thus securing the first selection and the lowest cost prices. What this position in the market means to the public is best told by the present remarkable completeness and the distinctive character of our great stocks, and the unequalled value-giving of this store.

"OUR PLATFORM"—Having won the confidence of the people by merit and square derling we are determined to maintain our enviable prestige by continuing to share directly with the people every advantageous purchase we make, through our powerful spot cash system. Our record of the past is an open book. The search-light of truth will not find us wanting. The strongest plank in our platform is making good our advertised statements.

Silks and Dress Goods Department.

Priestleys

HUGUENOT CLOTH.

IN ALL COLORS.

This Fabric is Priestley's latest creation. It possesses all the durability and close texture of the old time serge with the soft rich draping qualities of a French Cashmere.

For Hard and Dressy Wear.

Never heretofore has this department been stocked with so complete an assortment comprising the newest fabrics. "Sedo" Silk is the newest out for shirt waists, skirts or dresses; it has no equal for durability, in all the leading colors, per yard 75c

Fancy Grey Waisting Silks in latest designs, everyone exclusive, per yard 50c

In dress goods, Broadcloths continue in excellent request. Voiles are freely taken, stripes are expected to be good. Prunellas, Popelius, Popelinettes, Toffetas, Batistes, Armours, Huguenot. Fancy Grey Suitings is very popular and will be largely sold, accordingly. Black and White in plaids and checks will of course have a large run and is also popular.

We control the selling of the famous Huguenot sold at per yard $1.00

Our dress goods stock of the latest fabrics procurable for spring are all in and open for your inspection. Per yd., 50c to $1.75. These fabrics are all exclusive in design, thus giving particular buyers the advantage over other stores.

All the above goods are Priestley's, for which we control the out put here.

Cravenettes (Priestley's) in all shades, just to hand, per yard $1.00 to $1.75

Finest Moire Skirtings in all shades, 38 in. wide, per yard 50c

On Sale Saturday 9 a.m.

50 YARDS ONLY Black Creponne. This goods is not the most up-to-date in the market, but is good serviceable material for hous- or street wear. Regular $1.25 and $1.50 per yd. Saturday to clear 39c

Wash Goods Section.

This department is also showing a larger range of exclusive wash stuffs than heretofore, comprising the very newest designs in,

Jacquared Novelties, Figured Swisses, French Lawns, Figured Muslins,
Florentine Batistes, India Linens, Mercerized Figured Poplins, Eub. Persian Batistes
Dotted Swisses, Persian Lawns, Tissues, Eub. Swiss Checks.

These you will find in keeping with any of the larger stores, and the assortment is decidedly exclusive in pattern and design. All the new wash goods are in, in big variety. No handful to choose from, but they are here in abundance. Prices range from 8c to 75c per yard.

NOTION SECTION.

This section of the store is complete with 1907 merchandise, Laces, Embroideries, with insertion to match. Allover Embroidery, Corset Cover Embroidery. Embroideries, 5c to 75c yd. Corset Embroidery, 25c to 75c yd. Allover Embroidery, 35c to $2.00 yard.

On Sale Saturday 9 a.m.

100 YARDS ONLY Embroidery, perfect in every way, patterns and designs the newest. These have from 3 to 10 yds. each. To clear Saturday, 20 per cent. discount off. (Will not cut, must be taken whatever the length may be.)

Ask to see the Famous "Silvercloth," the magic polisher, for cleaning all metals of any kind, silverwear a specialty, brass mountings etc. For sale at our Notion Department, 25 cts.

Ready-to-Wear Section.

We are pleased to inform our many patrons and the public in general that our elegant show room, designed especially for ready-o-wear garments, is completed and stocked with new spring garments in the leading styles, the novelties in suits, Skirts—plaited and paneled styles, fancies of a feature, walking lengths. Separate Coats—coats, long loose effect in fancies and light weight materials, will be correct styles of dress for spring wear.

A pleasure to show what we have. These garments are arriving daily.

On Sale Saturday 9 a.m.

Our entire stock of Wool Blankets must go at 20 per cent. discount off to make room. These are perfect in every way, nice and fresh and clean, ranging from $3.50 to $6.50 per pair, full sizes. To clear Saturday, 20 per cent. off.

CARPET SECTION.

Our import order of Carpets has arrived and are showing the largest range ever shown by us, including Axminster, Velvetr, Brussels and Tapestry, beautiful colorings and designs, 40c to $1.75 per yard.

DRAPERY SECTION.

This department has the latest and newest fittings and furnishings out side Toronto, and is stocked with the very latest in lace materials. Bonne Femme 50c to $1.50, lace panels 20c to $1.25, curtain nets 15c to 30c yd, lace curtains 20c to $10.00 per pair.

Don't forget to visit our new Ready-to-wear Section, first floor.

The Fur Department is closing out some elegant Furs at extremely low prices.

"Get the habit" Come to Madill's.

MADILL BROS. NAPANEE

Your money goes further here.

ONTARIO ARCHIVES TORONTO

20 Per Cent. Off
Any Hair Brush in stock
Sale ends 16th inclusive.
LAWRASON & CO.

NAPANEE BEAVER.

TOILET PAPER
ROUND.
SQUARE
OVAL
LAWRASON & CO.

WM. TEMPLETON, Editor and Proprietor.

Vol XXXVI, No. 7 Circulation, 3,800. NAPANEE, ONTARIO, FRIDAY, FEBRUARY 15, 1907 TERMS—$1.00 a year in advance. $2.00 if not so paid.

Dry Millwood For Sale.

—ALSO—

LUMBER, LATH, SHINGLES, SALT AND PORTLAND CEMENT.

COAL for Stoves, Furnaces and Grates, Steam purposes and Blacksmiths' use.

THE RATHBUN CO.

R. B. SHIPMAN, Agent

Another Mile-Post Passed

With the closing of the doors to-day the store will have finished another year, and it has been a year of progress, a good year the best we ever had.

We've largely increased our sales — which is evidence that we're maintaining our lead in value-giving — as well as in quantity, generosity and quality reliableness.

AS TO THE FUTURE

It's enough to say that we're already on the march to larger accomplishments toward bigger business with people and that means that we're strong in the determination to get more and more in your favor by making this store and more a better place for you to shop.

Already the Spring and Summer Goods are pouring in all sections of the store, and we're positive that women of good taste and good judgment will have no trouble finding just what they want in our offerings.

YOU KNOW THIS STORE'S REPUTATION.

WE PROMISE YOU EVEN BETTER.

Dressmaking Parlors open on or about March 1st.

Steacy's = KINGSTON

M. Ryan's Stores, NEWBURGH.

STOCK-TAKING REMNANTS

An easy way to save money

All ends of one to four yards suitable for waists and skirts at prices to make them almost a gift.

CALL AND EXAMINE THEM.

You will find just what you have been looking for.

See, also, our table of bargains in

Tweeds, Serges and Dress Goods

Just the thing for school dress and morning skirts, at twenty-five cents a yard, regular prices thirty cents to fifty cents a yard.

We will pay you the highest prices in trade for your produce.

M. RYAN

NEWBURGH

LIVE STOCK.

FOR SALE—YORKSHIRE BOAR ... Maple Grove Rawdon, No. ... Boar from imported stock, ... at time of writing. ... ANDERSON, Hungry Oats, 1-3 ... Tweed Corners. 43tf

... BULLS FOR SALE ... month to two years old. ... milking strain. ... A. will correspond ... HOGARTH, Elm ...

... GROVE STOCK FARM ... of the young Hamp ... for sale, from months ... Also a few ... Prices stock bulls (Lord ... Conqueror). He stands at ... the herd. Prices easy. ... Shorthorns. C. D. ... Enterprise, Ont. 38tf

Farms For Sale or To Let

NORTHWEST LANDS FOR SALE—Improved and unimproved farm lands for sale in Saskatchewan, along the C. P. R. and Grand Trunk Pacific. Big and Good Wheat Lands. Easy terms. Terms easy. Also, some good Homesteads. Write for particulars. ... CLARK HAWLEY, Newburgh Road, Napanee P.O. 20m

FARM FOR SALE OR TO LET—Lot No. 19, S. 4th con. Camden. Will sell or rent on reasonable terms. Apply to ... MISS LUCY E. HINCH, Enterprise. 44tf

FARM FOR SALE — 100 ACRES, being lot 9, in 9th con. of Sheffield, 2 miles from Tamworth, 80 ... ready for seed; good ... 2 frame houses, ... 32x18½ and 24x40, ... 24449, very large shed, ... 60 bushels. 6 acres sugar ... JOHN A. BROWN, on premises, Tamworth P.O. 49-m

FARM FOR SALE — 103 ACRES, lot 20 in 21 con S. Fredericksburgh, known as the old Richard Hare farm. Good frame house and new barn, well watered with two living springs and good well. Fine young orchard. Half mile from school, post-office and church. Will sell at a bargain. W. E. SMITH, Hawley, or JAS. YOUNG, Napanee. 24tf

FARM FOR SALE—LOT 29, IN 2nd con Hinchinbrooke, containing 200 acres. Good log house with frame kitchen attached, good barn, stables, 3 ... Good orchard, well watered with never failing spring creek and pig pen. Well watered with two wells, one a quantity of soft water. Also Columbia raspberries, also a quantity of seed potatoes for sale. Terms of sale cash or part cash, balance to be arranged. Possession can be had when desired. Will sell all alone and will guarantee every statement. Apply on the premises to ROBT. G ANDERSON, Box 228, Kingston. 17tf

TO LET.

HOUSE TO LET — GOOD 8-ROOMED House, on Centre st. Apply to DR. COWAN. 48tf

HOUSE TO RENT — COMFORTABLE Brick House, corner Centre and Thomas sts., Napanee, now occupied by Dudley L. Hill. Apply to W. LATIMER, at Hooper's drug store, on Wednesday or Saturday of each week, between 2 and 4 o'clock p.m. Stable, hot and cold water, bath and W. C. 21tf

TO LET — 9 ROOMED HOUSE on corner of Mill and Water sts., good stable and cistern. U. M. WILSON, Napanee. 46tf

TO LET — EITHER THE UPPER or lower story of house on Dundas st., opposite Lewis' Livery. Painting done. Apply to MRS. STEVENS, on premises. 3tf

Annual Meeting.

The annual meeting of Ernestown Cheese Co. will be held at the factory, on MONDAY, 18th FEBY., 1907, at 1 o'clock.

THOS. GOULD, Sec.

Annual Meeting.

The annual meeting of Union cheese factory will be held at the Factory, on MONDAY, 25th FEBY., 1907, at 1 o'clock p.m. General business.

O. W. SHEPHERD, Proprietor.

Tap

WANTED.

YOUNG LADY WANTED — APPLY to local Manager, Bell Telephone Co., Enterprise. 7tp

PARTY TO INVEST IN MANUFACTURING Company, with or without services. The Dominion Wire Manufacturing Co., Limited, Toronto, Ont. 7tp

WANTED—SMART PERSON TO ASSIST in Wallpaper Business. WEESE & CO.

WANTED — A TEACHER FOR S. S. No. 6, Denbigh. Salary $240 per annum. Apply to THEODORE SMITH, Sec'y. Treas., Mud Lake P.O., Ont.

QUALIFIED TEACHER WANTED for S. S. No. 11, Richmond. Apply stating salary, Female preferred. Apply to J. F. ARMSTRONG, Secretary-Treasurer, Forest Mills P.O. 6tf

WANTED—MAN TO WORK ON farm. Apply to C. B. PARKS, Hay Bay, Ont.

GIRL WANTED—GOOD GENERAL for family in TEMPLETON. Trains ... Apply to Court House.

WANTED—A GOOD FEMALE TEACHER for S. S. No. 9, Sheffield. Apply stating salary, experience, etc., to W. W. ADAMS, Newburgh. 7tf

WANTED—LADIES TO DO PLAIN and fancy sewing at their own homes. Steady work; good pay; work sent any where; no canvassing; NATIONAL MANUFACTURING CO., Montreal and Toronto. 4tf

TENANT WANTED — FOR FIRST class stock and grain farm, one mile west of Village of Adolphustown, seven miles from Picton, 181 acres, 170 under cultivation. Clay at both ends, half bush. Log barn, 40x60, good wells and pump, good house and out buildings. Possession 1st April next. Apply for further particulars to ... CHAMBERS, Adolphustown.

FARM LABORERS AND HOMES—Good Canadian and English Farm Laborers can get Situations with Good Homes and Wages. Apply to ... MILLER, Employment Agent. 21tf

FOR SALE.

HORSES FOR SALE—PAIR GOOD Horses. Come at once. Apply to ... ANDREW HERRINGTON, North Fredericksburgh. 18tp

MARKET GARDENING—FOR SALE—Two large Greenhouses, dwelling-house and stable, suitable for market gardening. Terms easy. For further particulars apply to W. T. WALKER, Deseronto. 7tp

FOR SALE—GOOD YOUNG HORSE, harness and buggy, cheap. Apply to H. BELL, at Doyle & Jones', Napanee. 7tf

WOOD FOR SALE—60 CORDS DRY ... 20 cords soft wood at $1.50, and 30 cords second-growth at $2.50 per cord. J. M. HUGHES, Roblin. 6tf

FOR SALE — SEED OATS, BARLEY and Timothy Seed. Also two Registered Shorthorn Bull Yearlings. Apply to CLARK HAWLEY, Newburgh Road, Napanee P.O. 20m

WHITE ORPINGTONS FOR SALE — Choice young birds from first prize stock at Napanee poultry show. F. C. HOGART. 3

FOR SALE — A LADIES' BLACK Astrachan Coat, best measure, in splendid bargain. Also one Cutter Robe. Apply to WALDRON PRINGLE'S, Centre st. 3

COLT FOR SALE — FOALED IN 1906. Apply to F. C. ANDERSON, Acadia P.O., Napanee. 50t

HOUSE AND LOT FOR SALE—In Enterprise, Lot 4, in Block M., north west corner of Church and West streets. Convenient to business part of town. Apply to H. O. Q. Ry. station, Enterprise, or Tweedsmuir House, Napanee. Large barn and drive shed. Also three ovens. A most desirable property and must be sold. Apply to J. M. WALKER, Enterprise. 41tf

TO FARMERS—I HAVE A QUANtity of Cash Ties on hand, sizes 6-2, 8-2, 4-2 and 4-2 Culverts, which would be a good time to get some before I run out of stock. G. WHITE. 47tf

GASOLINE ENGINE FOR SALE — Strait, second hand. A bargain. Apply at Beaver Office. 39tf

HOUSE FOR SALE—ONE OF THE most desirable and convenient houses in Napanee. All the modern conveniences. Good location. Apply to A. FRIZZELL, at the Post office. 21tf

IF YOU WANT AN INCUBATOR that will hatch the largest per cent. of chicks, get a Cyphers. If you want the best farm Scale or Fanning Mill, get a Chatham. Sold on easy terms or cash. If you wish a wire fence that will not sag, and that is a No. 1 fence, get Ideal. Stronger than other makes, and sold at less money. Call and see Porter & Blanchard's Hardware Store. 21tf

CUTTER FOR SALE — GOOD SECond Hand Cutter. Apply at The Beaver Office. 3tf

SPAN OF MULES — A LARGE Span of Mules for sale. Apply to MYRO McCAIG, Napanee. 47tf

FOR SALE OR EXCHANGE — Young Cows, for sale, or will exchange for good work horses. Also, thoroughbred Holstein cow, big milker. C. G. KAYLER, Napanee. 6tf

RAILS FOR SALE—1,500 GOOD second Cedar Rails, dry, and 13 feet long. Apply to ... Newburgh. Rail mile east of village, Mr. Harper's farm. 6tf

FOR SALE—ON NORTH CENTRE st., Napanee, the Robt. Denison Property, consisting of large dwelling house and solid brick dwelling of 9 rooms, with bath, hall, furnace heat, hot and cold water, store and outbuilding. Apply to ... HARRISON, WARNER & GRANGE or R. M. NEILL. 6tf

HOUSE FOR SALE — BETWEEN Bumbay Corners and Tamworth. Barn and Drive Shed; all in good condition, with three acres of land. For further particulars apply to J. F. NICHOLS, on Lloyd St., Odessa, Ont. 6tp

BLACKSMITH SHOP FOR SALE or to Let—A good sized shop, size 22x30, with large dwelling house and stable for families. Barn, three wells and an acre of ground or more. Will sell cheap if a good stand. Apply to Jas. KING, Croydon. 8tp

ADDRESS AND PRESENTATION.

North Fredericksburgh, Feby. 12th, 1907.

To Mr. and Mrs. James Dudgeon

Dear Friends,—We, the members and adherents of the Anderson Methodist and Sunday School, have come to, by common consent, to spend a social evening with you, and to wish you God-speed, on the eve of your departure from your old home in North Fredericksburgh, to your new home in Richmond. We do not wish to interfere with your future plans, believing that you are acting under Divine guidance and direction, but at the same time we cannot view your going away without a feeling of loss to the whole community, and to the church and Sunday School in particular. Your unfailing courtesy of invitation, your kind and obliging disposition, your consistent lives and your faithful attendance upon the means of grace, have endeared you to the hearts of all those who have had the pleasure of your acquaintance, and we have a warm place in our hearts, and indulge in the fond hope that we may be favored by your company still for many years to come. We feel that those who have had occasion to profit by your counsel and advice, will appreciate your real worth, and a knowledge of it may have some bearing on the making of the match. A friend indeed is one who will stick to you in adversity, and we feel that you have proved yourself such to us. Your consistent lives and faithful attendance upon the means of grace, have been a source of great benefit to the church of your choice, and we feel sure you will find a place where you can attend with profit and comfort, and be found faithful in attendance, faithful in contributing to the support and extension of the Gospel.

Every School we have had the very great pleasure of having you with us as a truly and cheerful helper. Some very faithful workers in the School, but in no case have we had a more faithful and cheerful worker than you have been. Your presence will be missed in the School, and we feel that we have lost a true friend. Your kind words of advice, and your patient and painstaking efforts to benefit the scholars, will not soon be forgotten by them. Your influence for good will be felt for years to come in the School, and we feel sure that the seed you have sown will bear fruit in the future. You were not only a worker in the School, but you were also a worker in the Church, and Sunday after Sunday you were found in your place in the choir, and your voice was always heard in the service of praise. You were also a worker in the Epworth League, and your presence will be missed there. We feel that we have lost a true friend, and we shall always remember you as such. We feel that we have lost a worker in the Temperance cause. We respect a good strong Temperance man, and we feel sure that your new home, and the people with whom you will associate, will find a home in your heart, as you have found a home in the hearts of the congregation and School.

W. DOWN, Pastor.

J. M. JOYCE,
A. PARKS,

Committee.

J. HAMBLY,
Superintendent.

In reply, Mr. and Mrs. Dudgeon thanked for their kindness and presented them an address in which they assured them in their new home.

UNDER THE NERVE LASH.—The sentence of the death on all kinds of disease on earth rapidly extends with the use of Burdock Blood Bitters. It cures from foot to head. J. M. Williams, of Pinehurst, Ont., writes for four bottles of Burdock Blood Bitters, a nervous wreck, six months after using the first bottle of the medicine I was entirely cured." Sold by T. B. Wallace.

REVIVAL SERVICES.

Tweed, Ont., Feb. 12, 1907.

Dear Hearts,—Since our last report we have had a very successful and very successful meeting. Z. Cook on the 3rd inst. as a result of the two weeks' meeting 27 came out for the Christian life, 22 of whom are after for membership. The closing service was held, when nine more rededicated their lives to God, and began a two weeks' service in the Methodist church, Tweed, and here again God most graciously poured out His Spirit in a way that has not been witnessed in many years. Many heads of families, who had been living in sin, were brought to the feet of Jesus, and many people from the town were converted. Many backsliders were reclaimed, and the whole church was revived. Many are under conviction, and we expect to see many more brought to the feet of Jesus. We will be here Sunday and Monday, and then go to Stirling for two weeks' meeting, and from there to Madoc for another two weeks' meeting. Pray for us.

P. A. SCOTT,
Evangelist.

JUST LOOK HERE.

A good many people coming to town will find Hen Tonic always in stock. Don't hunt at W. Cozzill's grocery. ISRAEL WAGAR, Agent at Selby.

FAIR VIEW.

Loucks and Stacy Vandervoort are busy cutting and hauling wood this week, to Napanee and Mr. Stacy Wilson to Odessa.

Mrs. Reid and Mrs. Stacy Wilson were visiting friends last Wednesday evening.

Mr. Reid visited at A. D. Sills' on Sunday.

Charles Lowry, on the sick list, is improving.

Mary Vanalstine entertained some of her friends last Wednesday evening.

Jessie Bartley was in town on Saturday.

Tenders Wanted.

Tenders will be received until 1st March, 1907, for building a cement block 30x40 feet, also ceiling and lining for curing room with Metallic Ceiling. Chance for contractor to put in plans, specifications and all particulars to

JAMES V. WALSH, President,
Read P.O.

5dp

LOST OR FOUND.

MITT LOST — ABOUT 10 DAYS ago between Newburgh and Napanee, on Bath road. Finder will please leave at Beaver Office or at residence of Newburgh. 6tf

STRAYED — SATURDAY morning, February 2nd, a grey mare, a Queen cutter, ornaments on harness and a robe. Strayed from 8th concession of Richmond. Cutter remained at the farm of Gray Rose and a red and black plaid horse blanket. Suitable reward will be paid for information by A. F. ROSE, Selby P.O. 6tp

DOG LOST—ON SATURDAY, JANY. 26th, a small Hound, black and tan, answering to the name of "Jack." Any person giving information leading to his recovery will be rewarded, by ... FRED. MILLIGAN, Cooperville P.O. 6p

ENTERPRISE.

Tea at home given by the Hawkins Church on Friday evening, was a decided success.

A party load of young people had a driving party to the home of Miss Eddie Delmage, and report a very pleasant evening.

Mr. and Mrs. S. F. Fenwick went to Frankford on Saturday to visit Mr. Fenwick's brother, who is ill.

A load of Tamworth people took in the Tuesday evening with Mrs. H. A. Reid.

Mrs. J. W. Davey is now home of Mr. R. Hamilton.

Mr. Herbert Rutherford is at present visiting his father, Mr. C. Rutherford.

Miss Mabel Mumby spent Sunday with Miss Maud Jackson.

Mr. Ernest Wartman spent Sunday on Selby ice, visiting friends.

The funeral of the late Mrs. Grant Chisholm church on Monday morning. Deceased is to be much missed in the community.

Mr. Wm. Hall and our local reporter attended the box social at Kinney's Hall on Friday evening.

Mr. Gilpe is very pressing our village blacksmith, Mr. Carlton Brown, to move into the house lately occupied by Mr. Lockwood has just returned from a farm near Centreville.

Wait for Bargains at WEESE & CO.'S, commencing Mar. 1st. You will not be disappointed at WEESE & CO.'s. 6tf

MOSCOW

The Quarterly Meeting of the Colebrook last Sunday were not very well attended, owing to the inclemency of the weather.

Mr. Fatherston, who has been for some months in the village of Tamworth, has returned to his home on the farm south of the village to Mr. W. G. Clapp's.

Mr. J. B. Lucas is visiting friends in Napanee.

Mr. Everton VanLaven went to Napanee on Monday last.

Mr. Ernest Wartman visited Mr. and Mrs. Orel McGregor on Sunday last.

Mr. Percy Delong has returned home after visiting friends in Napanee.

Mr. Harry Vanluven and family visited friends in Napanee on Sunday last.

Mr. and Mrs. Wartman, Jr., spent Sunday last with friends in Napanee.

Mr. Harry Vanluven and family visited friends in Napanee on Sunday last.

VIOLET.

Meetings in the Wesley Church on Sunday last were well attended.

Mr. B. Dafoe has a very nice horse, purchased from Mr. Hanley, of Hanley Valley.

Mr. J. Vanluven entertained at Bert Hotson's by taking pictures. Everybody has now home a picture.

Miss Downing, of Napanee, has gone away one of our young ladies, Miss Delva Wartman.

Mr. Percy Wartman has secured a position at Marlbank.

Mr. Wm. Wartman was a recent visitor at Mr. J. Cooke's.

Mr. Ed. Rutherford has returned from the Lumber Woods.

CHARLES NELSON BOYD.

It is most comic to see and all to hear Charles Nelson Boyd. Does it seem a very terrifying thing when two members were drawn from the ranks of the Methodist Church, Tuesday, 7th inst. On the same day, Mr. Boyd, with a very sad and glad heart, left his home to go to Napanee, where he was married to Miss Ethel Hall, and returning, a short time after, to Selby, to receive the congratulations of friends. Many were present to witness the ceremony performed by Rev. Dowsley, at the home of the bride's parents, Mr. and Mrs. Hall, on Front street, Napanee. The bride was attended by Miss Lizzie Finlay and Mr. Dafoe, of Selby, and Mr. Milton Wilson, of Napanee.

WESLEY.

Bro. J. C. Court preached on Sunday to a large congregation.

Mr. Albert Clancy and Mr. R. G. Cook were in Napanee on Monday.

Miss Lizzie Finlay and Mr. Dafoe, of Selby, were at Mr. Wm. Wilson's on Tuesday.

Misses Amaria Wartman, Emma Wartman, Gracie Clancy and Edna Allen attended Literary and Musical in Selby on Friday evening.

Mrs. Sidney and Mrs. Minnie Clancy spent a few days of young people in Hoblin, one evening lately.

Mr. Ernest Wartman is busy getting ice in Watertown.

Mr. Wm. Wartman is shipping his ice this week.

Mr. Albert Clancy spent an evening this week at Mr. Wm. Wilson's.

Miss Minnie Clancy was one guest at Mr. Wm. Wilson's on Sunday evening.

Miss A. Wartman visited the early part of last week with Miss Ida Allen.

Mr. S. E. Clancy, of Napanee, visited at Mr. C. Clancy's, on Saturday.

Mr. Ernest Wartman spent Sunday with Miss Lena Clancy.

Toronto Bread, Cake and Pie; every day at THE SAVOY. 5

WESLEY.

(For last week)

Mr. and Mrs. Hannah were in town on Wednesday.

Mr. and Mrs. B. Paul, Mr. and Mrs. C. Clancy and Mr. Wm. Wilson spent Friday at St. Clancy's.

Mr. Finlay and son, Strathcona, spent Sunday at G. Wartman's.

MAPLE AVENUE.

The past week has been very cold and clear in this vicinity.

Several accidents have taken place, and some are getting better.

Mr. Harmon O'Neil's daughter, who is in the Kingston Market, is better at time of writing.

Mr. and Mrs. Peters, who was severely hurt in the Sydney, at Marlbank, are getting around again.

Mr. and Mrs. Dickson Snider were at Wellers Bay visiting their friends last week.

Mr. Moses A. and L. Snider spent Saturday and Sunday with Mrs. Lyle Snider.

Mr. and Mrs. Levi Snider spent last Saturday and Sunday with Mr. and Mrs. Moses Boyle.

Mr. Matthew Lockhart has been ill with a bad cold.

Mr. Sidney Snider is still confined to the house.

On Saturday last Mr. Snider's horses took fright at Mr. Tom Pope's, of Wellers Bay, and ran away, throwing Mr. Snider out and injuring him severely.

Mr. James Hartman, Mr. and Mrs. Wellington Hartman and Mrs. J. H. Snider attended the funeral of the late Mrs. O. P. Hartman, of Wellers Bay, on Wednesday last.

DO YOU WANT CONSUMPTION? Are you really looking for it? Then you are on the right track. Coughing, and your weak throat. You can prevent it, however, if you treat your cough right. Don't let it begin. Cure it right away, when the cough first appears, with

Curling.

SMITH BONSPIEL.

February 12th.

Wilson,		Miller,	
Leonard,	13—16	Bowen,	8—15
Total	29	Total	23

Adjusted to Rock ... 1

Wilson,		Miller,	
Leonard,		Bowen,	
Mc ...		Mc ...	
Mc ...		Mc ...	
Mc ...		Mc ...

MARMALADE

Now is the time to make your home-made Marmalade : make to suit your own taste.

I have all the different kinds of Oranges in stock—Bitter Oranges, nice and bright ; Valencia Oranges, good size ; fresh Lemons and the California Navel Oranges. These goods are nice and sweet just now.

I have a few cases of Corn and Tomatoes to sell three tins for 25c. This is a very low price this year for these goods.

Everything in the grocery line, all of the very best quality—Coffee, of course, that goes without me saying much about it, for it is well known that I have the very best Coffee in town.

JOHN PAISLEY

GO TO

Steacy's

FOR—

Everything in the BREAD, CAKE and PASTRY LINE

Fresh Chocolates, Bon-bons, Fruits and Oysters always on hand

W. A. STEACY

Phone 24.

SPECIALS IN UNDERWEAR

Robinson Bros.

BATH

Hot Drinks, Oysters, Etc.

Served in any style and all hours

RIKLEY'S CAFE.

Lemonade, Chocolate and other cooling drinks always in stock. Give us a call when in need of any of the above.

How Much FOR— Your Eyes?

You will not part with them, yet you are daily running the risk of losing your precious sight.

Glass eyes are useless.

Smith's Spectacles will restore and preserve your sight. Thousands are using our glasses with the greatest satisfaction. Special appliances for testing children's eyes.

Smith's Jewelry Store.

WILSON'S CROSSING

Still cold, but excellent sleighing, and there is more than some can say.

Tuesday, Thomas Hinchey, funeral on Thursday, was largely attended, many coming from the vicinity of the Corners.

Mr. M. Switzer, Sydenham, is visiting his brothers, Messrs. Robert and Henry Switzer, this week.

Mrs. McGregor, Acton, has come to be present at her mother's funeral, remaining for a few days with her sister, Mrs. Hagerman, Union.

Mr. Jay Switzer is helping Mr. Johnston, Colebrook, to haul timber for his farm, which he intends putting up in the spring. It is going to be a beauty.

Mr. and Mrs. George Carey, Centreville, spent an evening recently at Mr. Art. Jackson's.

Mrs. John Wagar and little daughter, Verona, are visiting with the latter's parents, Mr. and Mrs. Alvin Jackson, at present.

Mr. Cornelius Jackson has purchased a fine horse.

Mr. and Mrs. Jacob Carey spent a day recently at the home of Mr. H. Wilson, Bonarville.

Mr. Thomas Murphy, Latkrie, spent a couple of days with his parents, Mr. and Mrs. Richard Murphy, lately.

Those on the sick list are Mrs. Loucks, Mrs. O'Neil, Mr. and Mrs. Hamlet Wilson, Mrs. Henry Switzer, Mrs. Wm. Carey, Mrs. Martin Henry Switzer and Mrs. G. N. Wagar, quite a few for such a small place, but glad to say all are convalescing.

The farmers have got their wood all up, and are busy getting in ice before the busy time sets in. This is a hustling neighborhood.

We read a lot about stock. Well, Messrs Henry and Jay Switzer have in their possession a sow that raised 41 pigs inside of eleven months. Can't just tell the breed, only I know she is a dandy. They bought her for a sum of money.

Mr. Ed Ellis has been drawing logs to Tamworth for Mr. Wm. Henry Switzer.

Dr. Robert Potter spent an evening at Mr. D. Jackson's, Kingston, recently.

Mr. and Mrs. Cornelius Jackson took tea with Mr. and Mrs. Wm. Chancy Tuesday.

Hetty Allen closed with Mrs. Jay Switzer, Thursday.

Mrs. John Bush, aged 87 years, was accidentally killed by coal gas at Orono, recently. A fine funeral service was conducted by Rev. Mr. Hall.

Mr. John M. M. Mallon, Napanee, has been appointed Deputy Registrar of Frontenac.

Hon. Legislature will shortly pass a bill giving a right of way to the Napanee-Tamworth railway.

Mr. Robert Potter, Napanee, has been appointed Government Inspector of Fisheries for the Bay of Quinte District.

Two of the Hamilton Street Railway motormen have been arrested on charges of robbing fare-boxes.

Rossmore is still without a station agent. Mr. Conlin, the agent, has been transferred to Brighton, and Mr. Bowerman, of Brighton, to Rossmore.

Mr. Wm. Hall, Napanee, has been appointed Deputy Registrar of Addington, vice Mr. Mallon, appointed to Frontenac.

Mr. Wm. Whitehead, who has been with Saunders' till Monday, March 4th, will be with us in the

NWES NOTES.

The Canadian Northern roundhouse at Brandon was burned.

Mrs. John Bush, aged 87 years, was asphyxiated by coal gas at Orono, recently. A fine funeral service was conducted by Rev. Mr. Hall.

Mr. John M. M. Mallon, Napanee, has been appointed Deputy Registrar of Frontenac.

Hon. Legislature will shortly pass a bill giving a right of way to the Napanee-Tamworth railway Company.

Mr. Robert Potter, Napanee, has been appointed Government Inspector of Fisheries for the Bay of Quinte District.

Two of the Hamilton Street Railway motormen have been arrested on charges of robbing fare-boxes.

Rossmore is still without a station agent. Mr. Conlin, the agent, has been transferred to Brighton, and Mr. Bowerman, of Brighton, to Rossmore.

Mr. Wm. Whitehead, who has been with Saunders' till Monday, March 4th, will be with us in the

Curling.

NAPANEE vs. KINGSTON 29.

The first match of the season was played with Kingston, and resulted in a victory for Napanee by 29 points.

Napanee.	Skip.	Kingston.
Dr. Herrington		Dr. Hall
Richard		Hall
Lewis		Hall
Dr. Roblin		Dr. Hall
Napanee—29.		Kingston—0.

INTER-RINK MATCHES.

February 9th.

Gray	Skip.	Hall
Gibson		Dr. Hall
Carscallen		Hall
Dr. Herrington		Dr. Roblin
Napanee—18.		Kingston—18.

February 9th.

Gray	Skip.	Hall
Gibson		Dr. Hall
Carscallen		Hall
Dr. Herrington		Dr. Roblin
Napanee—18.		Kingston—18.

SMITH (NAPANEE), Skip. vs. ROBINSON, Skip.

February 11th.

Gibson		Sibbald
Carscallen		Robinson
Richard		Sibbald
Dr. Herrington		Dr. Robinson
Napanee—17.		Kingston—17.

CASTORIA.
Bears the Signature of Chas. H. Fletcher.
The Kind You Have Always Bought

GEORGE GRAVES,

Son of Prince Edward County Councillor Graves, of Hillier, is dead. Graves, Port Hope, had been ill with typhoid fever for about a month, and died on Wednesday. He was only twenty-one years of age, and was a popular young man. He was a member of the Port Hope Lacrosse team, and was also a member of the Port Hope Rifle Company. He was a member of the Methodist church, and was highly respected by all who knew him. He leaves four sons, William Graves, Hillier ; Mrs. Wm. Hall, Mrs. Wm. Gibson, Napanee,

Rheumatism

Dr. Shoop's Rheumatic Remedy

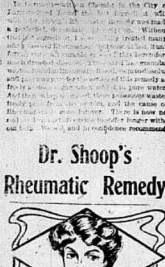

The Natural Beauty Aid
The only treatment a woman needs, to give a complexion beautiful—and her hands soft and white—is the daily use of
"Royal Crown" Witch-Hazel Toilet Soap
It cleanses the skin by exciting the pores, and double, and carrying off all particles of dirt.
Ask your druggist for "Royal Crown" Witch-Hazel Toilet Soap.

SHIRTSALE

...of Men's and Youths' ... Furnishings, NEY-BURGH.

...reductions in all lines ... Coats, Suits, Overcoats and ... in men, boys and youths ... Furnishings.

...Suits and Overcoats at ...

W. W. ADAMS,
...ing and Gents' Furnishings, NEY-BURGH.

...TOWN.

...Tea Store

...Sale ... Tea ...

...NOVEL CURE FOR COLDS

...G MEDICATION THAT IS ...THING GIVING QUICK ...RELIEF.

...Cocoa ... Cocoa ...

...Hyomei, ... Hyomei, ... Hyomei, ...

The Jar of Coughing

Hammer blows, steadily applied, break the hardest rock. Coughing, day after day, jars and tears the throat and lungs until the healthy tissues give way. Ayer's Cherry Pectoral stops the coughing, and heals the torn membranes.

The best kind of a testimonial—"Sold for over sixty years."

Made by J. C. Ayer Co., Lowell, Mass. Also manufacturers of

Ayer's SARSAPARILLA PILLS HAIR VIGOR

We have no secrets! We publish the formulas of all our medicines.

Sallowness, constipation retard recovery. Cure these with Ayer's Pills.

NEW ADVTS THIS WEEK.

Sales Register.

Personals.

Additional Personals on page 5.

A WORD FROM HEAD QUARTERS.

"Something has to rise when that powder is in the cake." This is the practical testimony received from one of our customers who is using our new Chemically Pure Baking Powder. Did you get a sample package? We wish to place one in each home. The Medical Hall—Fred L. Hooper, Phm. B.

Bitter Oranges for marmalade, 25c. dozen, at THE SAVOY. Phone 6.

BIRTHS.

FENNELL—In Richmond, on Tuesday, 5th Feby., at the home of Mr. and Mrs. E. H. S. Fennell, a son.

MARRIAGES.

DUCK—VROOMAN—On Tuesday, Feb. 12th, at the residence of the bride's parents, by the Rev. R. McConnon, Herman A. Duck, of Toronto, to Lucy Lee, daughter of Lorin and Maud Vrooman, all of Township of Ernestown.

DEATHS.

FRENCH—At Matthews, on Sunday Feby. 3d, Tommy, infant son of Mr. and Mrs. T. B. French, aged 8 months and 7 days.

CALLAGHAN—At Lonsdale, Jany. 31st, Denis Callaghan, aged 84 years.

CLEROT—At North Fredericksburgh, Prince Edward County, on Friday, Feby. 1st, 1907, George Gerow, aged 81 years and 11 months.

LAKE—At Sydenham, Saturday, Feby. 9th, Mary Lake.

SMITH—At Harvey South, Fredericksburgh, Wednesday, 13th Feby., Wm. P. Smith, aged 68 years.

CARD—At Liberty, N.Y., on Feby. 9th, Eggerton R. Card, son of Mr. G. H. Card, Centreport and Cressy.

BICKNELL—In Rochester, N.Y., on Feby. 9th, at the family residence, 29 Birch Crescent, Albert E. Bicknell, aged 29 years. He leaves his wife and three children, Reginald, Raymond and Margaret Bicknell; his mother, Mrs. Jane Gonage, of Napanee, Canada, and sisters Mrs. E. E. Bodwell, of Ostario, Oregon.

HERRINGTON — In Napanee, Tuesday 12th Feby., Archie, son of Mr. and Mrs. Sam Herrington, aged 1 year and 2 months.

FORWARD—At Bellville, Feb. 13th, Alice Grace, only child of Henry and Alice Forward, aged 20 years and 9 months.

CARSCALLEN — In Richmond, Wednesday, 13th Feby., 1907, Thomas Carscallen, aged 63 years. The funeral will take place from his late residence, on Friday afternoon, at 1 o'clock. Service at the house, and thence to the family lot, Eastern cemetery, Napanee.

WHELAN—At Wallace, Idaho, Monday, 11th Feby., 1907, John O'Meara, infant of the late Thomas Whelan, aged 68 years and 4 months. The funeral will take place from the residence of Mr. P. Gleeson, Main st., on Sunday afternoon, at 2 o'clock. Service at St. Patrick's church, and thence to the cemetery.

BATH.

Dr. and Mrs. Day, of Odessa, visited in Dr. C. C. Nash's on Saturday last.

Miss Pearl Sprague has returned to Odessa, after visiting at Jos. Trimble's.

Miss Sprague, of Westbrook, has returned home, after visiting at Mr. G. A. Wartman's.

Mr. Melville Sexsmith, who has been in Kingston hospital about two weeks, returned home on Wednesday of this week.

Miss Hattie Wartman has returned home, after a week's visit with friends near Millhaven.

Miss Ethel Ashworth is home again after a visit with friends at Enterhill.

Jas. Shilsby has been busily engaged in filling ice in his house this week.

Mr. and Mrs. W. Sprague, also Miss Chambers, visited this week at Mr. Chas. Johnston's.

HELPLESS AS A BABY. — South American Rheumatic Cure acts like magic on the most of the ailment and arrives at its work in from 1 to 3 days. Mr. H. Wearing, 10 Harriet st., Portsmouth, Ont., for twelve years a sufferer from rheumatism, caught such severe cold himself, and almost helpless as a babe in arms that he was unable to go to work, and says he has left no trace of rheumatism. Sold by T. B. Wallace.

THE ROBINSON CO. LIMITED **Napanee's Greatest Store** THE ROBINSON CO. LIMITED

Men's Overcoats Half Price.

BIGGER, FINER BARGAINS YOU NEVER KNEW. It isn't a time to treat such news lightly, nor to miss such values if you can plan at all to share. A saving like this isn't to be blinked at. For the man whose overcoat is getting shabby, or the man who wishes to start next winter with a new overcoat, the saving is so big that the good sense of the investment is obvious.

37 Men's Overcoats, 15 Youths' Overcoats, 46 Boys' and Children's Overcoats all at Half Price.

Size 36	1 at	$7.50	Now $ 3.75	Size 39	1 at 12.50
36	2 at	8.50	4.25	39	1 at 12.00
36	1 at	13.50	6.75	39	2 at 10.00
36	1 at	17.50	8.75	39	2 at 7.50
37	1 at	12.50	6.25	39	1 at 8.50
37	1 at	14.00	7.00	40	2 at 7.50
37	1 at	10.00	5.00	40	1 at 7.00
37	1 at	8.50	4.25	40	1 at 8.50
38	1 at	8.50	4.25	40	1 at 10.00
38	2 at	9.00	4.50	42	1 at 6.00
38	1 at	6.00	3.00	42	4 at 7.50
38	1 at	12.50	6.25	42	1 at 12.00
39	1 at	17.50	8.75	44	2 at 10.00
39	1 at	14.00	7.00	46	1 at 10.00

Now $ 6.25 / 6.00 / 3.75 / 4.75 / 3.75 / 3.50 / 4.75 / 5.00 / 3.00 / 3.75 / 6.00 / 5.00 / 5.00

Youth's Overcoats.

Size 35	1 at	$6.00	Now $ 3.00	Size 34	1 at 6.50
35	1 at	8.50	4.25	34	1 at 8.50
35	1 at	10.00	5.00	34	2 at 10.00
35	1 at	12.50	6.25	33	1 at 6.50
35	1 at	12.00	6.00	33	2 at 6.00
35	1 at	17.50	8.75	33	1 at 5.00

Now $ 3.25 / 4.25 / 5.00 / 3.25 / 3.00 / 2.50

Boys' and Children's Overcoats.

Size 32	1 at	$10.00	Now $ 5.00	Size 26	1 at 4.50
32	1 at	6.00	3.00	26	1 at 4.00
32	1 at	5.00	2.50	25	2 at 4.00
31	1 at	3.50	1.75	25	2 at 4.50
31	1 at	6.00	3.00	25	1 at 4.50
31	1 at	5.00	2.50	24	3 at 4.00
31	1 at	4.00	2.00	24	1 at 5.00
30	2 at	5.00	2.50	24	3 at 4.50
29	2 at	6.00	3.00	24	1 at 2.60
29	3 at	5.00	2.50	23	1 at 5.00
29	1 at	4.00	2.00	23	1 at 4.50
28	1 at	4.75	2.38	23	1 at 4.00
28	1 at	4.00	2.00	22	2 at 4.50
27	1 at	4.00	2.00	22	1 at 4.00
27	1 at	4.75	2.38	22	1 at 3.00
26	1 at	4.75	2.38	21	1 at 4.00

Now $ 2.25 / 2.00 / 2.25 / 1.75 / 2.00 / 2.25 / 2.50 / 2.25 / 1.30 / 2.50 / 2.00 / 2.00 / 1.50 / 2.00 / 1.75 / 2.00 / 1.30 / 1.75 / 2.00

Our Mid Winter Sale of Men's Ready-to-Wear Suits will soon be over. Better not let the opportunity pass. Your chance to buy any Ready-to-Wear Suit in the store at one-quarter less than our regular prices is now.

February Price List

Newburgh Pharmacy

Patents—

Carter's Pills, ... 25c
Thomas' Eclectric Oil, ... 50c
Dr. Williams' Pink Pills, per box, 50c; 6 for $2.50
Doan's Kidney Pills, per box, 50c; 6 for $2.50
Dodd's Dyspepsia Tablets, regular 50c, our price 40c
Dodd's Kidney Pills, regular 50c, our price 40c
Morgan's Butterscotch Pills, reg. 25c, our price 20c
Morgan's Rheumatic Pills, reg. 50c, our price 40c
Morgan's Liver Pills, reg. 25c, our price 20c
Morgan's Cathartic Pills, reg. 25c, our price 20c
Morgan's Cough Syrup, reg. 25c, our price 20c
Morgan's Worm Syrup, reg. 25c, our price 20c
Morgan's Liniment, reg. 25c, our price 20c
Morgan's Blood Purifier, reg. 50c, our price 40c
Morgan's Condition Powders, reg. 25c, our price 20c
Morgan's Tonic Pills, reg. 25c, our price 20c
Morgan's Kidney Pills, reg. 25c, our price 20c
Morgan's Sarsaparilla, reg. 50c, our price 40c
Morgan's Dyspepsia Cure, reg. 50c, our price 40c
Morgan's Female Pills, reg. 50c, our price 40c
Morgan's Nerve Pills, reg. 50c, our price 40c
Morgan's Pain Killer, reg. 50c, our price 40c
Morgan's Cough Cure, reg. 50c, our price 40c
Morgan's Consumption Cure, reg. 50c, our price 40c
Morgan's Asthma Cure, reg. 50c, our price 40c
Morgan's Catarrh Cure, reg. 50c, our price 40c
Morgan's Headache Powders, reg. 25c, our price 20c
Morgan's Diarrhoea Cure, reg. 25c, our price 20c
Morgan's Dyspepsia Tablets, reg. 50c, our price 40c
Morgan's Cathartic Pills, reg. 25c, our price 20c
Morgan's Liver Pills, reg. 25c, our price 20c
Morgan's Worm Powders, reg. 25c, our price 20c
Morgan's Worm Syrup, reg. 25c, our price 20c
Morgan's Liniment, reg. 25c, our price 20c
Morgan's Blood Purifier, reg. 50c, our price 40c
Morgan's Condition Powders, reg. 25c, our price 20c
Morgan's Tonic Pills, reg. 25c, our price 20c
Morgan's Kidney Pills, reg. 25c, our price 20c
Morgan's Sarsaparilla, reg. 50c, our price 40c
Morgan's Dyspepsia Cure, reg. 50c, our price 40c
Morgan's Female Pills, reg. 50c, our price 40c
Morgan's Nerve Pills, reg. 50c, our price 40c
Morgan's Pain Killer, reg. 50c, our price 40c
Morgan's Cough Cure, reg. 50c, our price 40c
Morgan's Consumption Cure, reg. 50c, our price 40c
Morgan's Asthma Cure, reg. 50c, our price 40c
Morgan's Catarrh Cure, reg. 50c, our price 40c
Morgan's Headache Powders, reg. 25c, our price 20c
Morgan's Diarrhoea Cure, reg. 25c, our price 20c
Morgan's Dyspepsia Tablets, reg. 50c, our price 40c

Drugs and Sundries—

Cuticle Soap, reg. 15c, our price 10c; 3 for 25c
Medicine Cases, reg. 50c, our price 35c
Tremo's Toilet Soap, reg. 15c, our price 10c
Dodd's Drink Baking Powder, reg. 10c, our price 8c
Hess' Healthy Pastures, reg. 50c, our price 30c
Hagyard's Condition Powder, reg. 25c, our price 20c
Asthma Toilet Paper, reg. 25c, our price 4 for 25c
Chocolate Ice Filling, reg. 10c, our price 4 for 25c
SULPHUR ... 2 lbs. for 25c
EPSOM SALTS ... 2 lbs. for 25c
STANDARD DYES ... 4 for 25c
TUCKINE DYES ... 4 for 25c
Pound Box Paper, full size, beautiful pack, reg. 40c, our price 25c per box.

J. W. YEOMANS

Chemist and Druggist

NEWBURGH

N.B. See our ad. page 5.

Merchants Bank of Canada

ESTABLISHED 1864

Paid Up Capital, - $6,000,000

Reserve, - - - - $3,600,000

Undoubted Security for Depositors.

SIR H. MONTAGUE ALLAN, - - - President
E. F. HEBDEN, - - - - - General Manager

SAVINGS BANK DEPARTMENT.

Deposits of $1 and upwards received and interest at best current rate paid on same.

Farmers' Business Solicited and General Banking Business Transacted.

Napanee Branch—W. A. BELLHOUSE, Manager
Tarker Branch—E. R. CHECKLEY, Manager

J. W. PATTERSON

Wishes to say to his many old customers and as many new ones as will favor him with a call that he has on hand cheap goods to sell, nor pay goods to give away, but for quality and prices we defy competition.

All kinds of Xmas Groceries, Bran, Shorts, Flour and Grain.

American and Canadian Coal Oil.

Try us once. Look out for next ad.

J. W. PATTERSON, Camden East

Sale of Stripe Flannelettes

Thursday, 21st Feby., 6 1-2 Cts. Yard.

It is quite a while since we gave you a Stripe Flannelette bargain. So here's the announcement. Next Thursday, Feb. 21st, twenty pieces of stripe flannelette, 32 inches wide, will be placed on sale at **6 1-2c yd.** It will be in window a few days before so you can see exactly what you can get. Limit, 20 yards to a customer. Five pieces of same quality will be reserved for mail orders.

J. & W. Campbell's Samples from Glasgow.

We have again secured the samples sent out to Canada by the great Scotch house, J. & W. Campbells, of Glasgow. As a rule they are in a perfect condition. They are only shown to leading dealers in big centres and so do not even get mussed. We do not propose putting them all on sale at any one time, but will from time to time give you notice of what's coming. The first line that we will place on sale will be

TOWELS.

Each towel will be marked at regular price. If you come SATURDAY, FEB. 16TH, 10 O'CLOCK,

20 Per Cent. Off.

Barbers, Hotelkeepers, Doctors, Dentists better make a note of it.

RICH LOOKING BLACK SILKS FOR BEST DRESS GARMENTS.

If in doubt what to buy for your best dress garment depend upon it that you make no mistake if you decide on black silk. We have prepared for a big silk season, and this time we wish to emphasize the importance of black silk. We can give you dependable qualities at reasonable prices. For instance you may choose from

BLACK PEAU DE SOIE, reversible, good to wear, special 75c yd.

BLACK CHIFFON TAFFETA, soft unrushable finish, 75c, $1, $1.25. For coat costumes it makes up to advantage, $1.00, $1.50 yd.

BLACK PEERLESS PEAU DE SOIE, an old stand by brand that stands any reasonable test, $1.00, $1.25 yd.

BLACK BROCHE, rich looking weaves in best designs, 75c, $1. $1.25.

BLACK MERVEILLEAUX, another old friend that continues among the good selling weaves year after year, 50c, 75c, $1.00, $1.25.

BLACK SATIN DE LYON. This is another weave that we have at a special price of 75c yd.

BLACK JAPANESE INVINCIBLE WATERPROOF. Everybody knows how well Japanese silk wears. This is a good quality Jap. silk with the extra advantage of being waterproofed, 27 inches wide, 50c yd.

BLACK SATINS are now used more for linings than outside garments, 50c, 75c, $1.00, $1.25, $1.50.

SCOTCH WOOL TARTANS.

The real Scotch Tartans are always correct. Some of bright clan Tartans are more suitable for wear in the hazy atmosphere of Scotland than for Canada. For our trade we have selected the Tartans that are quiet and subdued in colorings. We are now showing a range at one price, 50c yd., comprising the Stewart Prince Charles, Ramsey, MacKenzie, Black Watch, 42d Highlanders and Campbell of Argyle Plaids.

We Make a Specialty of Mourning Dress Goods.

The weaves most used are about in the order we print them—Black Silk Warp Henriettas, Armures, Poplins, Bengalines, Taffetas and Melrose. We do our own importing, hence our values are guaranteed to be equal to best in Canada. We are now booking orders for our dressmaking department which will be opened for season on February 25th.

3 Black Fur Coats, 2 Fur Lined Capes, 1 Fur Lined Coat.

Six Fur garments for women that would give driving comfort that you cannot get from cloth coats. If you come or send quickly we will sell you anyone of them at (let us whisper the price: it is such a ridiculous low one that we put it in small type, $10.00.)

New Lace Curtains, Spring 1907.

Our stock is now complete in every detail, and we want you to see them. Hand made Curtains, real works of art from Switzerland and France.

Marie Antionette Curtains, $5.00, 6.50 and 10.00.
Swiss made Irish Point, 4.00 to 6.50.
Swiss Brussels Nett, 5.00 to 8.50.
Fish Netts, made in Nottingham, 4.00, 4.50, 6.50.
Nottingham Nets, machine copies of hand made curtains from 2.50 to $5.
We will be pleased to show them to you, or you can order by mail.

OUR SPECIAL CURTAIN CATALOGUE

Is now ready. It contains photographic reproductions of some leading numbers, and are faithful representations, except that they fail to show in many cases the fine detail work. A postal will bring a copy to you.

The Robinson Co., Limited.

Napanee's Greatest Dry Goods Store. Napanee, Ontario.

ONTARIO ARCHIVES TORONTO

CUT PRICE SALE

All through February we continue our clearing sale of Men and Boys'

Ready-to-wear Clothing

You don't have to buy any has beens or out-of-style clothing. We allow you to select anything in the stock.

On account of so much cold weather this year's sales are larger than any previous season, but there are odd sizes left in many desirable lines.

SEE PRICE LIST BELOW:

Men's $7.50 Overcoats.	$6.00	Men's $12.00 Suits for	$9.25
" 9.00 "	7.25	" 11.00 "	8.50
" 10.00 "	7.75	" 10.00 "	7.75
" 12.00 "	9.25	" 9.00 "	7.00
" 13.00 "	10.00	" 7.50 "	6.00
" 14.00 "	10.75	" 5.00 "	4.00

PROGRESS BRAND CLOTHING

Boys' $4.50 Overcoats for	$3.50	Boys' $3.00 Suits for	$2.40
" 5.00 "	4.00	" 3.50 "	2.75
" 6.00 "	5.00	" 4.00 "	3.25
" 7.50 "	6.00	" 5.00 "	4.00
Ulsters and Pea Jackets at similar reductions.		" 6.00 "	4.75

Men's Odd Pants at reduced prices; also 264 pairs of Men's 75c. Moleskin Overalls clear at 50c.

J. L. BOYES

The Men and Boys' Clothiers.

Doxsee & Co.

Special Sale

Saturday, February 16

to

White Muslin Embroideries

Short ends at a bargain. Look and see them before buying.

Hosiery

Still a few pair of Hose left—regular price 50c and 60c, sale price 25c per pair.

UNDERWEAR.

Ladies' Vests and Drawers at 50c to $1.00 each.

Doxsee & Co.

The Leading Millinery House.

FANCY GOODS

New Cushion Tops, Stamped Linen Combs, Fancy Tissue Papers, Shoe Laces, etc., also a large assortment of all kinds of Wools.

See our "Smart Set" Waist and Corset Holder, the best in the market. Hair Switches always in stock.

Miss Allingham

Stocktaking Sale

FOR 30 DAYS,

Ending Febr'y 24, 1907

22 lbs Yellow Sugar (limit $1 to each) $1.00
22 lbs Gran. Sugar " 1.00
Coal Oil, Water White No., Prime 14c gal.
$1.00 Corsets, now only 75
" " .55
Men's Overalls, $1.75, now only 1.30
$1.25 Men's Cardigan Wool Jackets, only 75
$4.50 Pea Jackets, now 3.00
Boys' Pea Jackets away down.
All 50c Underwear, now only, per suit .38
All $1.00 " " .80
25c heavy Socks " pair .19
50c Leather faced Mitts, " pair .39
Heavy Tweed for pants, worth 75c, now only, per yard .49
Men's heavy Pants, worth $2 to $2.25, now 1.50
All wool heavy Hose, worth 25c pair, now .19
Extra heavy Flannelette, over 1 yard wide, worth 12c to 15c, now .08½
Dress Goods, Silks, Velvets and Ribbons from 25 to 50 per cent. off.

Big reductions on all other lines not mentioned.

WANTED—10 tons Butter at 25c or higher.

WANTED—5,000 dozen Eggs at 25c now.

P.S.—Remember we have not a lot of old stock accumulated for years, but a brand new stock which will give satisfaction to the purchaser.

W. BICKNELL,
Camden East.

If you use Ale, Wines or Liquor, why not get the best by buying them from Jas. Fitzpatrick, John st. All the best brands in Foreign and Domestic goods, at prices that are right. Phone 1-2

A correspondent writes us that a number of sports could be if they could be from Deseronto, Bath and Napanee held a cracking main near Strathcona on Monday night last. This is the third or fourth that has been held this winter, and there are other to follow. I think the authorities should get after these fellows and put a stop to the matter, and hunt up the "sicks" they have in town, where they gamble and fight to-day on Sunday.

The members of Bayleigh Orange Lodge, No. 482, Stella, Amherst Island, will do honor to their oldest member, in the person of D. T. Finlay, on the evening of Feb. 21st. Mr. Finlay is leaving the island to take up his residence on the main shore, and on the night mentioned the lodge will show its esteem for the veteran member of the lodge, by presenting him with a silver tea set. The event promises to be a most interesting one. Mr. Finlay has been a resident of the island for some time, and his many friends regret very much his departure.

Mr. Albert E. Bicknell, formerly of Napanee and Camden East, died at his home in Rochester, N.Y., on Sunday last, 10th inst., in his thirtieth year. Deceased was the youngest son of Mrs. John T. Grange, and leaves a wife and three children. Deceased had been in poor health for the past year, and, in company with his wife and mother, left in the early part of the winter to spend the cold weather in Texas, and for a couple of months was at El Paso, Texas, but nothing could arrest the ravages of that dread disease, consumption, and a couple of weeks ago they hurried back with him to his home in Rochester.

Apricots and Peaches. Prunes Dates and Figs. AT THE SAVOY
Phone 5.

—The "Messie Bain" will not run again on the Picton-Deseronto route, the contract for carrying the mail having been cancelled.

Mr. Wellington Loree (this week teacher of Dr. Wright's double brick house, Newburgh Road. Price, $7,400.

Messrs. A. W. Carscallen, Marmora, and Edward Carscallen, Richmond, brothers, who died this week, will be buried to-morrow.

—The Riddle Greenhomes and dwelling are offered for sale in another column. This is a grand chance in the right sum. Apply to Mr. W. T. Waller for particulars.

Wanted—A good 4 foot cut of solids; call on L. A. SCOTT, at the Campbell House Barber Shop. None but first class workmen employed.

—The two-cent per mile passenger rate feature of Mr. W. F. Maclean's Railway Bill has been defeated. Messrs. Christie and Uriah Wilson were the only members who supported the proposal.

—The regular monthly meeting of the Women's Aid Society of the Napanee General Hospital will be held on Monday, Febr. 18th, at 3.30 p.m. See the front pages of the Public Library. All the ladies welcome.

—Mr Wm P. Smith died at his home at Hawley on Wednesday last after but a week's illness of pneumonia, aged 63 years. Deceased was born in the Township of South Frederickshurgh, and lived there all his days. He was a member of the Presbyterian church, a Conservative in politics, and served a term as Councillor in the council of his municipality. He leaves one son, Mr Stewart Smith, on the homestead, also a step-son, Mr. James B Young, of Napanee. The funeral will take place this afternoon at 1.30 o'clock. service at the church and thence to Western cemetery vault, Napanee.

Miss Susan, youngest daughter of the late John McLaughlin, of Napanee, passed peacefully away at the home of her aunt, in Toronto, on Friday evening last, after but a short illness. Miss McLaurin was a life-long resident of Napanee. She was for years a highly esteemed and efficient teacher in West Ward Pendamy, and was beloved by old and young. Besides her aunt, she leaves three sisters, Mrs R. Dingle, of Carleton; Miss Helen, of Toronto, and Miss McLaurin, of Napanee, all of whom have the heartfelt sympathy of the whole community in their severe affliction. The remains were brought to Napanee on Monday and placed in the vault of the Eastern cemetery, to await interment in the spring.

—News was received here on Monday last of the death of Mrs. Thomas Whelan, at the home of her son, Mr. J. P. Whelan, at Wallace, Idaho. Mrs. Whelan, with her husband, the late Thomas Whelan, who died about a year and a half ago, were residents of South Napanee for many years, and the announcement of her death was received by her many friends here with feelings of sincere and heartfelt regret. Her death was caused by a sudden attack of pneumonia. Mrs. Whelan left Napanee but June, in company with her daughter-in-law, Mrs J. J. Whelan, of Wallace, Idaho, to visit her sons in the West, and when last heard from after several weeks stay was in the enjoyment of the best of health. She leaves also the loss of a loving mother a family of four sons and one daughter. The sons are J. J. Whelan, City Clerk of Wallace, Idaho, and Thomas H., Corbett and Patrick V., of Fernie, B.C., and Mrs. P. Gleeson, of Napanee. The funeral will take place from the residence of Mr. P. Gleeson, East st., on Sunday next at 1 o'clock, to St. Mary's church and thence to the R. C. vault.

Croup can positively be stopped in 20 minutes. No vomiting—nothing to sicken or distress your child. Sweet, pleasant, and safe Syrup, called Dr. Shoop's Croup Cure, does the work and does it quickly. Dr. Shoop's Croup Cure is for Croup alone, remember. It does not claim to cure a dozen ailments. It's for Croup, and that's all. Sold by T. B. Wallace, 3d

Sale, Sale, Sale.

Of Wallpapers, commencing March 1st., at WILSON & CO.'S, opposite Royal Hotel.

Sell Your Chilblains for 25 cents.

Eagle Oil will cure them. Sold at Wallace's Red Cross Drug Store.

WHAT IT IS MADE FROM

Howard's Emulsion as prepared by us contains fifty per cent of Pure (Lofton) Norwegian Cod Liver Oil. This is the highest grade of cod Liver Oil made. Sold in bottles 25c, 50c, and 75c, at The Medical Hall—Fred. L. Hooper.

TAMWORTH.

Miss Sadie Spence, Toronto, is visiting at her uncle's, Rev. R. S. Spence.

Miss Maud Woods returned home Monday from a few days visit in Deseronto.

Misses Gertrude McDonald and Winnie Parks returned last week from Toronto for a few weeks' holidays.

Mrs. Jas. Donevan is visiting friends in Brighton.

Mrs. A. Jackson, of Enterprise, visited her daughter, Mrs. M. McKim, this week.

Misses Maud and Myrtle Woods attended the Valleau-Smith wedding at Morven last week.

A teamsterig, in aid of the Methodist church will be held in the town hall, Thursday, Feb. 21st.

Miss Maggie Way, Picton, is visiting at her home here.

The tea at Mrs. Jas. Aylsworth's on Friday last was a decided success.

A very pleasant driving party was held at the home of Mr. Geo. McKnight on Tuesday night. A large number were present and a nice sum was realized to the Epworth League. All unite in thanks to Mr. and Mrs. McKnight for their kindness and hospitality.

The Presbyterian and Methodist Sunday Schools have appointed the following delegates to attend the S. S. convention at Napanee on Thursday and Friday, Feb. 14th and 15th. Presbyterian—Mrs. (Rev.) J. K. Henry and the Misses Agar, Fleming and Mabel Hymers. Methodist—Mrs. T. M. Barry, Misses Mabel Carscallen and Myrtle Woods, and Messrs. D. E. Rose and H. E. Thornton.

Mrs. C. F. Noll, Berlin, is visiting her mother who is quite ill.

Mr. and Mrs. S. M. Joyce are visiting friends in Deseronto.

The Glee Club gave a concert in the town hall on Monday night, for the Rev. Father Carey. There was a full house. Proceeds, about $70.00.

Miss Chant, of Newburgh, visited Mrs. Rose last week.

Mr. Myrle Soul, of Winnipeg, at Sampson Shields.

C. A. Cornell, Napanee, was in town on Wednesday last.

We were very sorry to receive the sad news of Mrs. George Hinch, who died while visiting at her sister-in-law's, Mrs. John Reid, near Centreville. Mrs. Hinch at one time lived in Tamworth. She was a true friend, a good neighbor and loved by all.

All winter clothing at cost at Floyd & Co's.

CAMDEN EAST.

Mr. and Mrs. I. Brown, Laporte, at C. Hotel's recently.

Miss A. Kinnmett, Richmond, the guest of Laura Herron Sunday.

Mr. and Mrs. Wm. MacWilliams, Bethel, at Fred. Walker's Sunday.

Miss Myrtle Galbraith returned home Saturday after a two months' visit in Toronto.

Mr. and Mrs. R. J. Ireflen, Switzerville, at L. H. Stover's Wednesday.

Miss Olive Reid is overseeking with Miss Fides, Newburgh.

Mr. Wm Lemon and family moved to Thorpdale last week.

Miss Martin and Miss Ethel Galbraith left Monday to attend the millinery openings in Toronto.

Mr. Lee, Harrowsmith, at I. W. Shimer's Wednesday.

Howard Smith is spending a few weeks at his home in Montclair, before accepting a situation in the West.

Mr. Barley, Verona, at H. Jackson's.

About fifty of our villagers attended a surprise party at J. S. Galbraith's Friday evening. All report a good time.

Miss Reid, Napanee, visiting at Mr. H. Margetts.

Mrs. Boyer, Newburgh, at D. Hodgin's recently.

Messrs. David and R. J. Hamilton started for their home in Manitoba on Monday last. I am told they each carried twenty-five pounds in weight the show into the here were home. Give three cheers for Camden East.

James Johnston, of this place, passed away on Sunday morning at 3 a.m. of heart failure. A few weeks ago he was very ill but recovered and was able to resume his work, and secured a good sports on Saturday evening, no one thinking that before morning he would be a corpse. It was sad news to all. The funeral service was held in the C.M. church Tuesday afternoon, conducted by Rev. Whattam. He leaves to mourn his loss, a wife, two daughters and one son; also three sisters, Mrs. Johnston, Selkirk, Mrs. Mrs. Bartells, Marven, and Miss Johnston of this place, and one brother in Whitehaven, N.Y. Much sympathy goes out for the bereaved family.

Another surprise came to us when we heard of the death of Mr. G. S. Hinch, Napanee. She was visiting at Mr. Reid's, Enterprise, when she took sick and died suddenly. Her remains were brought to Camden East Wednesday. The funeral service was conducted by Rev. Radcliffe in St. Luke's church.

Still another surprise came when we received word that Mr. Albert Bickell, Rochester, a former resident of this place, was dead.

I think, Mr. Editor, as life is so uncertain, we should be ready for the Master's call.

HER HEART LIKE A FOLLUTED STRING.—Mrs. James Srigley, Peterborough, Ont., Feb. 24, '04, says: "For years a Hunter with dyspepsia, constipation, pains in the heart and nervous prostration. I used the heart trouble with Dr. Agnew's Cure for the Heart and the alimentic vanished like mist. His relief he half an hour after the first dose." For sale by T. B. Wallace.

ODESSA.

Mr. Thomas Hanley, an old time resident of these parts, had a slight stroke a week or two ago, from which he died on Monday evening. Funeral service in his home on Wednesday afternoon, conducted by the Rev. Dibb, of Napanee. Rev. J. McCann was also present. The body was taken to Cataraqui vault.

We were shocked to hear of the death of Mrs. Geo. Hinch, of Napanee, at Enterprise, after a very short illness. She will be much missed by her family and friends. A number of her relatives from and around this place attended the funeral at Camden East on Wednesday morning.

A jolly load of Distillers made their way to Kingston Tuesday evening to further themselves in the order. Afterwards a banquet was tendered them.

Say, Will, don't close your wits and leave passengers who would like to get home by the train. From some papers found in his trunk we think he has a sister living in your town. Can you give us any information on the matter. Please advise us by wire or write us what to do.

Yours very truly,
GLEASON HARDWARE CO.,
Undertakers.

Miller's Grip Powders cure. For sale by J. P. Lawrason & Co.

HOCKEY.

An interesting game of hockey was played here on Friday evening, when Napanee defeated Adolphustown by a score of 4-1. The visitors are to be complimented on the strong game they played, and will likely be heard from in the near future with success on their side. The line-up was as follows:

Napanee.	Goal.	Adolphustown.
J. Allison		D. Robin
	Point.	
C. Trimble		P. Allen
	Cover Point.	
P. Wagar		C. Clarke
	Forwards.	
Hawley Stacey		A. Francis
E. Lake		E. Tomlin
H. Scott		R. Alison
R. Wagar		J. Deffett
	Referee—Geo. T. Walters.	

At Trenton on Wednesday night the Napanee septette suffered a severe drubbing. Score 16-2.

An early selection from our line of Spring Suitings will insure you having your suit by Easter and Easter is not far off.

JAMES WALTERS

Merchant Tailor Napanee

PAUL'S WALL PAPER

THIS YEAR IS BETTER THAN EVER BEFORE.

We have a larger line:
We have a better line
We have the best values!

Borders same price per roll as Papers.

Next week we propose having a

REMNANT SALE!

Commencing Thursday, 14th, and will sell regardless of cost, as we want to commence the season on March 1st with nothing but new goods.

Remember—We positively guarantee every roll to be the best valle obtainable.

A call solicited.

A. E. PAUL

The Japanese Store, next Cambridge's

Gents' Furnishings

For an Up-to-date Stock in Every line

—TRY—

W. W. ADAMS,
Newburgh, Ont.

WANTED—A good female Coat and Vest Maker. Steady work. Apply to W. W. Adams, Newburgh, Ont.

When? Now

You can begin your work in this School at any time. You can, in fact, go ahead now just as well as if you had started the first of the year. We are always up with the times. Our reputation and attendance show this. We have now the largest enrollment for this time of the year in the history of the school. If you would like a copy of our handsome Book, "The Highway to Success," in this advertisement, mail it to us, and a book will be sent to you free.

B. W. SOMERS, Principal,
Dominion School of Telegraphy and Railroading,
9 Adelaide Street West,
TORONTO.

INFORMATION WANTED.

Eveleth, Minn., 8th Febr., '07.

Postmaster, Napanee, Ont.

Dear Sir,—We have the body of Lewis Clarke in our morgue, who was killed here by train. From some papers found in his trunk we think he has a sister living in your town. Can you give us any information on the matter. Please advise us by wire or write us what to do.

Yours very truly,
GLEASON HARDWARE CO.,
Undertakers.

THE ANNUAL

FURNITURE SALE

WILL COMMENCE

SATURDAY, JAN. 12th, 1907

This is the chance to buy Furniture at greatly reduced prices. Some articles in every line are offered at prices that will make them sell quickly.

Do not miss this opportunity if you intend purchasing.

THE GIBBARD FURNITURE CO.,
LIMITED, — NAPANEE

Special Price

OF FINE FOOTWEAR. SEE WINDOWS.

FOR SATURDAY ONLY.

For Ladies — 30 pairs of American make, Patent Colt Button Boots, Goodyear welt, latest toe, reg. $3 50 for $2.30.

For Men—30 pairs of American make, Gunmetal Calf, Blucher style, Goodyear welt, latest toe, reg. $5.00 for $3.65.

FOR SATURDAY ONLY.

FRED. CURRY

Opposite Royal Hotel.

The Crown Bank

OF CANADA.

AUTHORIZED CAPITAL, $2,000,000

President—EDWARD GURNEY. General Manager—G. de C. O'GRADY.

To accommodate the people of Napanee and district, the Crown Bank of Canada will be open Saturday evenings from 7 to 9

INTEREST PAID ON DEPOSITS FOUR TIMES A YEAR, AND CALCULATED FROM DATE OF DEPOSIT.

Farmers' notes discounted. Farmers' sales notes collected.
A general Banking business transacted. Your Account is Solicited

R. G. H. TRAVERS, Manager
Napanee Branch.

THE SAVOY has all kinds of Fish and Oysters for the Lenten season. Telephone No. 5.

AT YOUR SERVICE

To show you our New Wall Papers
To do your Paper Hanging.
To satisfy you in Groceries, Fruit and Wall Paper.

F. C. LLOYD,
Market Square.

CASTILE SOAP

WHITE GREEN MOTTLED

All at lowest prices, in any quantity.

LAWRASON & CO.

R. H. J. PASMORE, Manager.

LeRoy & Dickson

General Merchants,
CAMDEN EAST

Modern... Merchandising

This store has been run on

Modern Methods

Our sale just closed has been a decided success, in that we got rid of all old stock. We have made room for our

New Spring Goods

which are already bought and which will arrive as soon as we have completed stocktaking.

LeROY & DICKSON.
General Merchants.
CAMDEN EAST.

THE FAIR

BARGAINS-BARGAINS

Clearing out the balance of our Winter Goods, such as MEN'S UNDERWEAR, WOOLEN BLANKETS, COMFORTERS, MITTENS, DRESS GOODS, etc., etc., at greatly reduced prices.

FAIR | **McINTOSH BROS.** | FAIR

I. EARLE, Manager

ONTARIO ARCHIVES
TORONTO

METALLIC
SKYLIGHTS & VENTILATORS
METALLIC ROOFING Co
LIMITED
TORONTO, CANADA.

TRIAL OR MISFORTUNE

NEEDED TO BRING OUT BETTER QUALITIES OF OUR NATURE.

MOSES' EXILE A NECESSITY

Sidetracked by Suffering Proved of Practical Value In Developing and Training the Jewish Lawgiver as a Great Leader—Thus Is Great Occult Law Vindicated; They Also Serve Who Only Stand and Wait.

Entered according to Act of Parliament of Canada, in the year 1907, by Frederick Dixon, Toronto, at the Dept. of Agriculture, Ottawa.

Los Angeles, Cal., Feb. 10.—In this sermon the preacher shows that as Moses' exile was necessary for his practical training and development as a great leader so there are periods in our own lives when we seem to be hopelessly sidetracked by some trial or misfortune, all of which are needed to bring out the better qualities of our nature. The text is Exodus ii. 15, "But Moses fled from the face of Pharaoh and dwelt in the land of Midian."

Hunger and hardship prove torture to those who have entire theirs, yet they entail the greatest suffering when they assail men who have once dwelt in the palaces of luxury. It is harder to be a pauper after one has once been a millionaire prince than it is to be a pauper when one has always been accustomed to mere rags. Moses could not have felt the hot, blistering sands of the desert as he did, nor would he have pardoned by his blistered tongue have been so distressing, if his desert journeying as he was fleeing away from Egypt to the land of Midian, near to old Mount Sinai, had been taken by a man who had never been anything else but a Hebrew slave. Moses, it is true, had been born a slave, but he had been accustomed to luxury through the adoption by which he became the son of Pharaoh's daughter. The finest garments crowded his wardrobe, and the most delightful were in his larder. The richest of palaces were his dwelling. The most learned sages conversant with all Egyptian lore were his teachers. The richest of couches were his reclining places. All that wealth and love could give were lavished upon him as a child, a boy and a man. Now as a hand-some prince and as one of the favored intellects of the court and an epicurean, who looked upon the merest luxuries of life as his necessities, we suddenly find him a disappointed fugitive, fleeing from his foster mother's home with a price upon his head. He is charged with the crime of murder. But, worse than that, his crime is aggravated by the fact that the murdered man was an Egyptian who was cruelly abusing one of the Hebrew slaves. In other words, Moses was hated as the champion of an alien race, that race a race of slaves. As an Egyptian prince, he had dared stand up and espouse the cause and the rights of the Hebrew slaves, who were the ungaid laborers of the kingdom of the Pharaohs.

I want to dwell this morning on the blessings which came to Moses in his forty years of exile in the land of the Midianites. I want to speak about the blessings which came to Moses in midlife. The period he spent in Midian extended from the age of forty to his eighty-first birthday, from forty to sixty, and from sixty to seventy, and from seventy to eighty. These twenty years of Moses' life are in some respects the most momentous of all Moses' career. Moses spent the first forty years as a beloved prince in Pharaoh's palaces. The second forty years he lived in the land of the Midianites. The third forty years of his life he spent in the wilderness with the Hebrews, leading them from the scene of Egyptian enslavement to the crystal gates of the Jordan. It is about the second epoch of Moses' life that I would speak today.

In the first place, God had a purpose in permitting Moses to be driven into exile. It was no doubt in that God's thoughts are not as man's thoughts nor God's ways as man's ways. The great Jehovah seemed to say to the future emancipator of the Hebrew race: "My son, I want to take you away from the palaces of Memphis and the temple of Karnak and all the regalia and splendor of the Egyptians. I want you to be alone with me out in the desert sands. I want to be with you and only have you talk with me. I want you to learn about the God of Abraham and Isaac and Jacob. I want you to be truly my child and not be a worshiper of Isis, and bull, and cats, and crocodiles, and eats, and lions, and frogs, and fishes, and snakes, and falcons. It is almost an impossibility for any man to live in the contaminating spiritual atmosphere where his loved ones are worshiping false gods without losing his own spiritual ears dulled. Come, my child, to the laroft Midian lands, where in the deep silence and lonely waste I can witness of the night I can talk with thee and then canst talk with me." Thus God led Moses far away from the

Wood's Phosphodine,
The Great English & American Tonic,
Is a specific for Nervous system, makes new rich blood in old & debilitated men, cures Debility, Mental and Brain Worry, Insomnia, Sexual Weakness, Lost Power, Nervousness, and Effects of Abuse or Excesses. Prevents Consumption if taken in time. One will cure. Sold by all druggists or mailed in plain wrapper, $1 per box, or 6 for $5. Pamphlet free. The Wood Chemical Co., Limited (formerly Windsor) Toronto, Ont.

Turkish Dyes
Are the only reliable Dyes.
Used for the last thirty years by expert dyers, are guaranteed to absolute success, for Cotton, Wool, Silk, Mixed Goods, Sheep Skins, Feathers, etc.
10c.—A Package—10c.
Write for free Book, "How to Dye Well."
BRAYLEY, SONS & CO., Limited
MONTREAL

CASTORIA
For Infants and Children.
The Kind You Have Always Bought
Bears the Signature of Chas. H. Fletcher

Egyptian temples into the quietude and solitude of the desert might learn of him and study what God wanted him to do.

Was this a very wise plan? Where in all the world was the abomination of heathen worship made more attractive than in old Egypt? When we stand amid the ruins of Memphis, we find there that the sacred deity was worshiped in the form of a bull. These bulls were allowed to live for twenty years. Then they were put to death and their bodies embalmed like those of kings. Then, with great ceremony, their bodies were carried to magnificent tombs, which tombs themselves were looked upon as sacred shrines. Herodotus, the Greek historian, tells us that during the reign of Rameses II. the funeral of one of the bulls cost the king $30,000. When you estimate that a penny in olden times would hire a laborer for a whole day, that funeral cost in modern money at least a half million of dollars. At Sakkara the tombs for these sacred bulls were dug out of the solid rock a quarter of a mile long. The sarcophagi, or huge coffins, in which the embalmed bodies of these bulls were placed were each of a single monolithic block, 13 feet long, seven feet wide and eleven feet high.

These vast beautiful temples were erected for the worship of these Egyptian divinities. Every city of Egypt would have there been more beautiful buildings than those ancient temples of Jerusalem and Philae and Abydos, Edfu and Kom Ombos and Athribis and Esneh and Karnak, where the Pharaohs worshiped, and Sethos I., Hahoo and Luxor and Karnak. Truly, like Paul standing on Mars hill, when we see these huge structures in Egypt we perceive, "We men of old in Egypt, I perceive that in all things ye are too superstitious." Why, the great hall of pillars at Karnak looks as though the pillars had been hewed out of the very centre of the earth and set up in long rows for the dome of the heavens to rest upon, so massive they are. Each one of these columns is covered with the most exquisite carvings. So infinite are these carvings that, like a jungle of wild flowers, their individual beauties are lost in the multitude of their wonders. Do you wonder, amid the pernicious influences of such heathen worship that God said to Moses, "Go adopted son of Pharaoh's daughter; go to these children of Midian lands. Come into the quietude of the desert exile. Come and learn of me and my ways." Moses obeyed God's call. Now, my friends, just as Moses had his Midian exile to learn of God's thoughts and ways, so we, God's children, should have our Midian exile also.

God had another purpose in arranging the events which culminated in driving forth Moses from Pharaoh's palace. The adopted son of Pharaoh's daughter had to be taught by bitter experience what it was to suffer for justice before he was fitted to be the emancipator of his race. The bitter experience what it was to suffer for justice before he was fitted to be the emancipator of his race. The bitter smiting and suffering amid the tortures of Egyptian slavery. He had to lift to his lips the chalice of pain filled with his own scalding tears and drink the cup of sorrow to the dregs before he was fitted to wipe away the tears from the eyes of his fellow men. No man can truly sympathize with a man unless he has first been sick himself. No man can truly sympathize with the poor unless, like John Howard Payne, he has not a place to call his home, and lives in the poorest night he has gone to the rooms of a tenement where there was no fire in the cold stove because he has no coal in his empty, or into a hut where he has been little or nothing for some thing to eat and he has not a fire to rent piece to buy a loaf of bread to feed the gnawing of their hunger. Ah, yes, Moses in that Midian exile, by bitter experience, learned only too well the injustice which the Hebrew people in Egyptian slavery had to suffer! Let us study for a little while the bringing up of this marvelous boy of the east.

He was developed in his early days, as some of us were by our parents, by a hoboken, and by the keen, sharp wind was allowed to touch him. He breathed no bad, vitiated air. His palace bedroom overlooked the wonderful river Nile. There during the long hot months he saw the princes and princesses lounging in their boats, being pulled along by the stalwart slaves. He seemed to be made for the most part, of music and dancing and entertaining. The palace grounds in which the lad Moses used to play were a dream of beauty. Before he was well conscious of all, he were well clothed. Because he was kindly treated all people, if they behave themselves, are kindly treated. But one day he was disillusioned.

He was walking out early by the river Nile. Now, instead of being a child, he was a man in middle life, or about forty years old. While he was walking along the river bank he saw an Egyptian overseer begin to abuse one of the slaves. Moses was startled for his meekness, but he raised his staff and smote the Egyptian and killed him in his tracks. Then what happened? Moses ceased to be a prince. He was a fugitive slave. He tracked from place to place. As a Hebrew fugitive, he had to flee about as a rabbit runs from the baying of the hounds. By bitter personal experience he learned only too well what the poor Hebrews had to suffer under the agonizing strokes of the Egyptian slave masters. My friends, did you ever stop to think that God has sent you these troubles in order to teach you sympathize with those who are troubled in life? Did you ever stop to think that God has taken away your little child in order that you might become a gospel emancipator for the sufferings of your fellow men? The lands of Midian to which you go may be sacred lands, for they may comes in contact with God, but also where the supremacie heart of man learns to throb in unison with the suffering hearts of his enslaved brothers and sisters down in far-off Egypt.

It is only when a man like Paul has been the chief of sinners that he knows how to lead others into the gospel peace. It is only when a woman has stood by the casket of a dear husband that she is fully equipped to extend comforting messages to the newly-widowed heart. The story is told that many years ago King Henry of England, in disguise, was arrested by the royal guards as a thief for throwing around the palace grounds and carried off to jail at Poultry-Compter. There he stayed all the night long in his dungeon cell, suffering and hungry. No sooner was the king liberated than he commanded that all the prisoners in Compter should in future have a fire and food to eat. Thus is it with most of us. God locks us in jail in order that we may sympathize with the world's prisoners. He lays us upon beds of sickness in order to teach us to help the sick. He exiles us in far-off Midian lands in order that our hearts of love might beat in sympathy with the suffering hearts of our fellow men.

But there was still another reason why God shut Moses up in the Midian exile. It was to teach the future emancipator of the Hebrew race the great lessons of patience. No man is fit to be a true leader of men unless he can keep his temper under control and be willing to wait. "Patience is but lying to," once said Beecher, "and riding out the gale." But one of the hardest tasks on earth is to be willing to lie to and do nothing. Thus God fitted Moses for his great leadership over the Hebrews by teaching him the lessons of patience down in the Midian lands. He made Moses just wait for forty years, they passed, then two years, then five years, then ten years, then twenty years, then thirty years, and then forty years. All the time Moses was brooding over the injustices which were being perpetrated upon his people. But not until twoscore years had passed did God say to Moses: "My son, it is time for you. I will be with thee. Go up, and I will make you then an emancipator of an enslaved race." Oh, how some of us are chafing at the fact that God is keeping us in Midian instead of in activity! We want to do something to aid our fellow men, but God is saying to us as he spoke to Moses:

"My child, be patient. Thou canst never be a liberator of thy fellow men unless thou dost first learn to govern thyself. Thou must abide here in far-off Midian until thou dost learn this truth." Tell me, my friend, is not the greatest obstacle retarding thee from mighty usefulness the fact that you have never learned to govern yourself, you have never learned to wait when it is best to wait?

But have most of us learned the Christian lessons of patience? Like James Whitcomb Riley, can we thank God for the rain as well as the sunshine? When things go all right, then we are right. But when anything goes wrong we have not learned the lesson of gospel patience. Then we speak words which we ought not to speak and do things which we regret in the days of our lives. Naturalists tell us that the mighty winged eagles are sometimes been slain by the little humming birds. These smallest of birds, when you could crush it in your hand, have been known to perch themselves upon the backs of the mighty kings of the air. There they have sat and pecked and pecked until they have pecked into the brains of the eagles and tumbled their dead bodies down into the deep. From a quick temper, the inability to govern our anger in little things, have been known to absolutely nullify a man's influence for good. We are all right when everything is going all right. But we are all wrong when anything goes wrong. Thus God exiled Moses in Midian to teach him patience. Thus God is holding many of us in objecpeur positions until we learn to govern ourselves.

But again I learn that God sent Moses into his Midian exile to teach him the practicalities of life. Reared by his education was a sage, but Moses was a theorist. For many years he had been a cloud dweller or visionary dreamer. In all probability in the temple of Karnak he had learned all the theories of government. But theories and do not always meet as twin sisters in the cradle. He had developed his head, but not his hands. So God, as a father, fitted him for practical leadership, made him work with his hands and his feet as well as with his head. Thus Moses went down into the land of Midian, he not only had to go to work, but he had to hire himself out to do the work of a common shepherd. Have you not heard how he served the daughters of Reuel to water their flocks? Think Moses' struggle for daily bread scattered away from the Egyptian courtiers he had about God's providence and care. He learned that God meant man to help himself. Thus Moses led his people through the Red Sea, nothinks for granted. Through the camps and kept a watchful eye upon how his people were using what they did and how they cared for the temporal blessings with which God had surrounded them.

Some women grumble because so much of their time has to be spent in tending upon the kitchen stove, and in making the dresses for the children, and in sweeping the floors, and in making the beds, but remember that by these daily struggles of life God is teaching you that, though he is willing to help you, yet he also expects you to help yourselves. Men, it seems to you that most of your lives have to spent in the store. The butcher's bills and the baker's bills and the doctor's bills must be met. But, remember, God is developing you in this struggle for daily bread. He is saying to you: "Learn, my manchabee after my own image, but thou must earn thy food by the sweat of thy brow. By the thorns and the weeds I am making thee more and more like myself. Be not weary in well doing, for in due season ye shall reap if ye faint not." Can you not thank God because Moses had to tend sheep down in the far-off land of the Midianites?

But I cannot close this sermon without driving home one solemn warning which should sink into every heart. After this long Midian exile, after Moses had led the children of Israel through the Red Sea, after he had given to the Hebrew people the ten commandments of Sinai, what did Moses do? He sinned, just as so many other men have sinned when they have come into the temptations of their great life work. You know the sad, sad story. Moses sinned down by the rock of Meribah, and God said to his great lawgiver, "Moses, because you have failed, because you cannot not enter into the promised land." My friends, many of us have had our Midian exiles. Many of us are to-day in the full swing of our life work. God has fitted them us for our task shall we fail him? Will he refuse to let us enter the promised land at last because of our faithlessness? It was but for a moment that Moses sinned, remember that Moses failed, but that moment excluded him from the triumph. Let us, too, watch and pray lest in our activity! We want to do something to aid our fellow men, but God is saying to us as he spoke to Moses:

"My child, be patient. Thou canst never be a liberator of thy fellow men unless thou dost first learn to govern thyself. Thou must abide here in far-off Midian until thou dost learn this truth." Tell me, my friend, is not the greatest obstacle retarding thee from mighty usefulness the fact that you have never learned to govern yourself, you have never learned to wait when it is best to wait?

But have most of us learned the Christian lessons of patience? Like James Whitcomb Riley, can we thank God for the rain as well as the sunshine? When things go all right, then we are right. But when anything goes wrong we have not learned the lesson of gospel patience. Then we speak words which we ought not to speak and do things which we regret in the days of our lives. Naturalists tell us that the mighty winged eagles are sometimes been slain by the little humming birds. These smallest of birds, when you could crush it in your hand, have been known to perch themselves upon the backs of the mighty kings of the air. There they have sat and pecked and pecked until they have pecked into the brains of the eagles and tumbled their dead bodies down into the deep. From a quick temper, the inability to govern our anger in little things, have been known to absolutely nullify a man's influence for good. We are all right when everything is going all right. But we are all wrong when anything goes wrong. Thus God exiled Moses in Midian to teach him patience. Thus God is holding many of us in objecpeur positions until we learn to govern ourselves.

But again I learn that God sent Moses into his Midian exile to teach him the practicalities of life. Reared by his education was a sage, but Moses was a theorist. For many years he had been a cloud dweller or visionary dreamer. In all probability in the temple of Karnak he had learned all the theories of government. But theories and do not always meet as twin sisters in the cradle. He had developed his head, but not his hands. So God, as a father, fitted him for practical leadership, made him work with his hands and his feet as well as with his head. Thus Moses went down into the land of Midian, he not only had to go to work, but he had to hire himself out to do the work of a common shepherd. Have you not heard how he served the daughters of Reuel to water their flocks? Think Moses' struggle for daily bread scattered away from the Egyptian courtiers he had about God's providence and care. He learned that God meant man to help himself. Thus Moses led his people through the Red Sea, nothinks for granted. Through the camps and kept a watchful eye upon how his people were using what they did and how they cared for the temporal blessings with which God had surrounded them.

Some women grumble because so much of their time has to be spent in tending upon the kitchen stove, and in making the dresses for the children, and in sweeping the floors, and in making the beds, but remember that by these daily struggles of life God is teaching you that, though he is willing to help you, yet he also ex-

ABSOLUTE SECURITY.
Genuine
Carter's
Little Liver Pills.
Must Bear Signature of
Brent Good
See Fac-Simile Wrapper Below.
Very small and as easy to take as sugar.
CARTER'S LITTLE LIVER PILLS
FOR HEADACHE.
FOR DIZZINESS.
FOR BILIOUSNESS.
FOR TORPID LIVER.
FOR CONSTIPATION.
FOR SALLOW SKIN.
FOR THE COMPLEXION
CURE SICK HEADACHE.

COAL
Our celebrated Plymouth Coal, all sizes for prompt delivery.
We also handle Stock Steam Coal, Blacksmith Coals, and Rine Grass Canmel Coal for whelight grade fire. All at close prices for cash.
Office—West side Market Square, Phone 94.
Yard—East of West street
CHAS. STEVENS.

MEN WANTED
to learn Barber trade. Steady employment guaranteed after 6 weeks' instruction. Wages while learning. Tools given. Write for free catalogue. Moler Barber College, 221 Queen St. West, Toronto.

You cannot possibly have a better Cocoa than
EPPS'S
A delicious drink and a sustaining food. Fragrant, nutritious and economical. This excellent Cocoa maintains the system in robust health, and enables it to resist winter's extreme cold.
COCOA
Sold by Grocers and Storekeepers in ¼-lb. and ½-lb Tins.

GRAND TRUNK RAILWAY SYSTEM
DO YOU WANT TO VISIT
California, Mexico, Florida, or the "Sunny South."
Are you anxious to escape the extreme cold and snow and spend the winter in the
LAND OF FRUIT AND FLOWERS?
Winter tourist tickets are on sale daily, and if you are contemplating a trip South this winter we would be pleased to have you call and get rates, routes, etc.
For tickets and full information call on
J. E. HOYES, C. P. & T. Agent.
Town Agent, Depot Ticket Agent.

In the Surrogate Court

IN THE COUNTY OF LENNOX AND ADDINGTON.

In the matter of the estate of Bedford Hinchley, late of the Township of Ernestown, in the County of Lennox and Addington, yeoman, deceased.

Notice is hereby given, pursuant to the Revised Statutes of Ontario, 1897, chapter 59, and amending Acts, that all persons having any claim against the estate of the said Bedford Hinchley, deceased, who died on the 1st day of December, A.D. 1906, are required to deliver or forward by post prepaid or to deliver to the undersigned Solicitors for Charles Benjamin Parker, Executor of the said estate, on or before the 1st day of March, A.D. 1907, their names, addresses and descriptions, with full particulars of their claims and the nature of the security (if any) held by them.

And notice is hereby further given that after the said 1st day of March, A.D. 1907, the said Executor will proceed to distribute the assets of the said estate among the persons entitled thereto, having regard only to those claims of which he shall then have had notice, and he will not be liable for the assets, or any part thereof so distributed to any person or persons of whose claims he shall not then have had notice.

Dated at Napanee, this 23rd day of January, A.D. 1907.

DEROCHE & DEROCHE,
Solicitors for Executor
Charles Benjamin Parker.
4d.

ROBT. LIGHT
Manufacturer of
Bee Hives and Section
Doors,
Sash,
Blinds,
and Interior Finish
for buildings.
Orders solicited.
ROBT. LIGHT.

GREEN'S ANNUAL TEA.

Prof. Green's annual tea entertainment Grant on Wednesday, Feb. 20th. Tea from 5 to 7 p.m. Concert and dance in the evening. This will serve to make an enjoyable and social evening. Tickets 50c each, and may be had from any of the committee or at the door. Admission to the concert only 25c. Master Hoey, the little boy soprano, has been engaged for the occasion. Refreshments Napanee and elsewhere. The whole event will be there. Come early and get a seat. Tickets, 25 and 15 cents. Chairman invited Rev. E. Farnsworth. 6b

MEDICAL.

R. A. LEONARD,
M.D., M.C.P.S. Physic an, Surgeon and Accoucheur. Late House Surgeon Kingston General Hospital. Office and residence Dundas st., Napanee.

C. H. STRATTON, M.D., M.C. P. & S.
Corner Dundas and Robinson sts., Napanee. X Ray and Electric treatments a specialty. 42

MONEY TO LOAN.

On First Mortgage Security at moderate rate of interest. D. H. FRED'K

MONEY TO LOAN.
Large amount of private funds at low rates. Close, easy repayments. Apply L. M. WILSON, Solicitor, Napanee, Ont. 4417

DENTAL.

DR. WAHTMAN,
Dentist.
Graduate of Royal College of Dental Surgeons and Toronto University, also Dr. Evans' (New York) post graduate course. Lady assistant in attendance.

DR. C. C. NASH,
DENTIST, BATH, ONT.
Graduate of New Haven Dental College of Dental Surgeons, of Ontario, and Hoher Dental College of Michigan University. Assessor every Tuesday and Wednesday.

VETERINARY.

DR. H. ANDERSON,
Veterinary Surgeon and Dentist. Graduate of Ontario Veterinary College. Treats diseases of all domestic animals. Dentistry a specialty. Late Office, Bay View Hotel, Bath, Ont. 18tm

E. MING,
Graduate of Ontario Veterinary College. Late of Bath, Ont., Ackerly, Individual, has opened an office in Napanee, where he may be consulted on all kinds of domesticated animals. Office John st., three doors south of Chapman side

W. D. McCORMACK, V.S.
(Successor to Dr. Wherrett) Treats Diseases of all Domestic Animals on Modern Principles. Graduate of 1907 class. Operations a specialty.
Office—Dr. Bradshaw's old stand, Phone, 61. 1837

UNDERTAKING.

WM. H. HALL,
Undertaker. A full stock of caskets and trimmings, also a handsome hearse, for use in the country. Calls promptly attended to, night or day. Residence, Queen st. Shop, Dundas st. Electric connection. Picture framing a specialty. BATH.

Money and Real Estate.

I have for sale a few good farms and village properties, which I will dispose of on easy terms of payment. Money to loan on mortgage security at lowest rate of interest, and taken back if required at any time within five years. For further information apply to
H. C. SOGART, Napanee.

Marriage Licenses.

H. O. CLARK,
Issuer of Marriage Licenses,
Odessa, Ont.
Strictly confidential. 3887

I. DAVY,
Issuer of Marriage Licenses. All business strictly confidential, Peel's Block, Bridge st., Napanee. 1917

L. L. GALLAGHER, J.P.,
Issuer of Marriage Licenses,
Bridge st., Napanee.
Phone 49. 49a2y

J. N. FITCHETT,
Issuer of Marriage Licenses,
Napanee, Ont.
Strictly confidential. 47c

LEGAL.

U. M. WILSON, B.A.,
Barrister, Solicitor, Notary public, Conveyancer, etc. Wilson Block, Dundas street, Napanee.
Phone—Office, No. 46. Residence, No. 125.

D. H. PRESTON, K.C.,
Barrister Solicitor, Conveyancer, etc. Office in Odd Block, Napanee.

W. G. WILSON,
Barrister, Solicitor, Notary Public, Conveyancer, etc. P. O. Box 620. The Chronicle Office, Corner North Side Dundas Street, Napanee, Ont. 25

T. B. GERMAN,
Barrister, Solicitor, etc., John st., Napanee. Money to loan at very low rates.

G. F. BUTTAN,
(Continuing Gordon & Buttan), Barrister, Solicitor, etc. Solicitor for the Merchants Bank of Canada. Office, Ont. Municipal, Company and private money to loan at lowest rates. 1417

DEROCHE & DEROCHE,
Barristers, Solicitors, etc. Solicitors for Dominion Bank. Money to loan.
H. M. P. DEROCHE, K.C.,
H. M. DEROCHE, K.C.,
County Crown Attorney and Clerk of the Peace.
Mr. H. M. P. Deroche will be in Tamworth every Wednesday. 1417

HERRINGTON, WARNER & GRANGE
Barristers, Solicitors, etc.
Money to loan.
W. S. HERRINGTON, K.C.
A. GRANGE
Office, opposite postoffice. 2201

THINK IT OVER
I am prepared to supply you with Fruit, Groceries, Flour, Feed, Baled Hay and Straw. Once you deal with me you will always buy from me.
S. CASEY DENISON.

The Best Flour,
Dafoe's Nonesuch,
Dafoe's Manitoba Patent
By numerous tests by the best bakers the above mentioned grades have been proven to be the best flours in Canada.
When buying flour, ask for Dafoe's and patronize your home mill, thereby producing Bran and Shorts that you can purchase cheaper than the product of the Western mills, which has to be shipped several thousands of miles, at great expense and usually, when it arrives, of an inferior quality.
The grocer complains if the farmer or mechanic goes to Toronto or elsewhere to purchase goods, but he does not hesitate to buy flour, and feed manufactured in Toronto or elsewhere, and sell you an inferior flour 10c per cwt. more than you can purchase home product for, every bag of which is guaranteed.
Choice corn meal, and buckwheat flour always on hand.
Especially, with the best feed mills in the country.
A full stock of the best Anthracite coal; also in the market for the purchase of all kinds of grain.
Ask for prices at the Dafoe Mill, before purchasing your Flour, Feed or Coal.

TO ENJOY A GOOD DINNER

HOW TO AVOID DISTRESS AND INDIGESTION AFTER EATING.

Let us tell you how you can enjoy a good dinner, eat just the meats and meat will set well on your stomach, and cause no unpleasant and disagreeable after effects.

Then will show you how to regain the appetite of your childhood and the enjoyment of food, so that it will taste as well as when mother cooked the dinner.

Don't think hard work necessary to do this; no need of a rigid and self-denying diet; no call for nasty and disagreeable medicines. Simply Mi-o-na before each meal and before going to bed, and if you have a weak stomach that gives you gratification and comfort, without the least fear of distress and suffering.

The strongest proof we can offer of our faith in this matter, is the fact that we give an absolute, unqualified guarantee supplying to two full boxes of Mi-o-na, that your money will be promptly refunded if Mi-o-na does not cure.

Mi-o-na is not a mere digestive, giving but temporary relief, but is for all diseases of the stomach, strengthening the digestive organs and making a permanent cure.

We are satisfied that your money will be refunded should you use Mi-o-na, and Mi-o-na will cure you if not be satisfied with the results. Mi-o-na is for sale by druggists everywhere or can be sent by mail on receipt of price, 50c.

Call to-day for a free sample package, or send 2c stamp for same. Mi-o-na is one of the best known Canadian specialties on the market to-day, and is the result of long years of careful study, chemical and personal attention without charge. Mi-o-na Medicine Company, Buffalo, N.Y.

MORVEN.

Will, Mr. Baxter, our village is all excitement over the fact that we are to have a new postmaster in the Smith and Lond wedding.

Corn, Caughtersen, Mr. and Mrs. Neil Corn, Caughtersen, Mr. and Mrs. Neil Mr. Herton. They were united by Rev. Mr. Herton. They were united by the bride's father. The bride looked very handsome in a costume of navy blue cloth, trimmed with white silk and carried a bouquet of white flowers and evergreens. The groom was supported by Mr. Wm. Mack. After receiving congratulations from friends, they left on the 12th inst. for their home at Mona Mills, Buffalo, N.Y.

Mr. and Mrs. Elmer Wagar, of Napanee, were united in matrimony. The ceremony was performed at the home of the bride's father, Mr. Wm. Hall, on their second daughter, May, and Mr. Wagar, a well-known young farmer of Morven

Clear, Frosty Winter Weather

Is so bracing, and invigorating that it often tends to over exertion, without our being aware of it.

Most of us lead such sedentary lives that when we take much exercise we often feel fatigued and depressed instead of refreshed. At such times a cup of

"Hot Bovril"

will supply the nourishment, and stimulation required, sending a glow through the entire system.

For a change, try it some time with a dash of cold milk.

Add milk to suit your taste as if you were preparing a cup of tea.

WISE AND OTHERWISE

A Roland for an Oliver—Bridget—An how many at you be there to cook for?"

Mistress — Four. How many of you?"

"Johnny Bolton is the most awkwardest boy I ever saw," said Harry Hilton. "I know Lingo longer than he has."

"How is he awkward?" asked sister Mary.

"Oh, he stutters, an' he talks through his nose, an' he's left-handed on both sides," said Harry. "An' his father's dead, too."

Scene — The Summit of Vesuvius. American Tourist, to the world at large: "Great Scarabee, it reminds me of hell!"

English Tourist—"My dear, how these Americans do travel!"

Sleeplessness.—When the nerves are unstrung and the whole body gives up to wretchedness, when the mind is filled with gloom and dread of impending ills the result of derangement of the digestive organs, sleeplessness comes to add to the distress. If only the weary victim could sink into a sweet oblivion for a while and temporary relief, Parmelee's Vegetable Pills will not only induce sleep, but will act beneficially that the subject will awake refreshed and restored to happiness.

"I say, D'Gray, have you ever heard that Shakespeare was a grand Rome who showed some truffles two miles off as well as a boy and the other as a man?"

"Aw, dash boy-no-aw, let me hush it."

Fit Plugging Energies Revived.—Constant application to business is a tax upon the energies, and if there is not relaxation, lassitude and depression are sure to intervene. These ronsas from stomachic troubles. There want of exercise brings on nervous irregularity, and the stomach ceases to assimilate food properly. In this condition Parmelee's Vegetable Pills will be found a recuperative of rare power, restoring the organs to healthful action, dispelling depression, and reviving the flagging energies.

"Her husband left her a fortune on condition she she shouldn't marry again, but now she isn't satisfied with it. She can't make out whether it means jealousy or revenge."

Miss Skeletonah—Slow, Harold, teh me why Britannia rules the waves. Harold — Sose the ships kin go straight, I s'pose, mum!

A bottle of Hickle's Anti-Consumptive Syrup, taken according to directions, will subdue a cough in a short time. This assertion can be verified by hundreds who have tried it and are pleased to bear testimony to its merits so that all may know what a splendid medicine it is. It costs you only 25 cents to join the ranks of the many who have been benefited by its use.

Bridget—My mad, did I ever tell you about the awful fright I got on Monday night?

Parkin—Sosh! No man should speak that way about his wife.

It is an Officer of the Law of Health—When called in to attend a fractured limb, a scratch or cut, a bruise, piece of pain, and like a guardian of the peace, he hastens to the scene and with healing balm and soothing lotion assuages, cures the cause of health imposes a sanitary and material treatment of pain, and Dr. Thomas' Eclectric Oil is acclaimed to be the best that ever was.

Tim—I don't believe in hitting a man when he's down.

Pat—Then you're not going to hit him for money.

Worms derange the whole system. Mother Graves' Worm Exterminator destroys worms and gives rest to the sufferer. It only costs 25 cents to try it and to convince.

"My dear," said Newed, shifting suspiciously, "there's a man in the parlor."

"You must be mistaken, dearest," replied Mrs. Newed. "The grocer's boy brought that money this morning."

A lady writes, "I was enabled to remove the worst, root and branch, by the use of Holloway's Ointment. Chronic Others who have tried it have the same experience.

"How come do ol' dearon singin' dese days?" asked Uncle Eben, "ever since he's got religion he's got a mighty poor voice an' he jes' lets on some an' don't sing."

"What have you got in the shape of cucumbers?" the new grocery clerk asked the customer of the new grocery store.

"Nothing for barbers, ma'am."

Mr. Stormer—My poor woman, does your husband always drink like this?

Mrs. Hoarse—No, mum. Sometimes I gets out of work.

"The 'Uncle Tom's Cabin' show at the opry house last night was rendered better than usual. There was a hero a year ago," grimly said Hartshorn of the Pyramidal Journal.

"How so?" inquired the picture encyclopedia.

"Oh, they had one more dog and three fleas," answered.

He—I just propounded the fatal question.

She—Then why said, "I hardly know what to say. If I should refuse to marry you would you still propose and be friends?"

He—No; do you would notice it," answered George, "I'd probably marry that pretty brunette girl within a month. You know she——"

She—Yes, more, George, dear," interrupted the fair maid. "I'm yours."

A Seattle woman is suing for divorce from her husband because he tries to take a bath. The defence is that the lady keeps him so constantly in hot water that a bath is unnecessary.

RUBY LIPS and a clear complexion. Bottle of sparkling Burdock Blood Bitters cleanses through torpid liver, constipation, biliousness, nervousness) Dr. Agnew's Liver Pills will restore you in 24 hrs—40 little "Pellets" in a vial, 25 cents. Act like a charm. Never gripe. Sold by T. H. Wallace.

HONOR ROLL FOR JANUARY.

S. S. No. 10, Township of Camden. Class IV.—Willie Denison 630, Daisy O'Day 510, Marguerite Hinch 472, Ruth Fairbairn 410, Blanche Mills 211, Eva Cassidy.

Class III.—Sr. 4th—Vincent Kennedy 320, Sutton Fisher 324, Keithn Vanest 310, Wilbert Denison 305, Irene Cassidy 300, Lillian Fleming 37.

Class II. Sr.—Alice Denison, Frank 241, Harold Fairbairn 210, Jessie Cassidy.

Class II. Jr.—300—Ross Cousins 197 Ethel Mills. Elizabeth Fairbairn 221, Orie O'Day 204, George FitzGerald 172, Hazel Hinch 145.

Sr. I. 115—Bessie McGill 86, Emma Mills 71.

M. L. HUSBAND.

S. S. No. 12, Camden East.

Class IV.—Edward Brady 337, Frank Holtsbee 334, Stanley Ballance 320, Lucy Thompson 170.

Class III.—Gertie Holtsbee 263, Ida McKeown 326, Emmett McAvoy 199, Ethel Brady 117, Burnett Brady 114, Jim McAvoy 91, Joe McKeown 62, Mor Weese and Mr. and Mrs. S. Carey on Wednesday evening.

Miss A. Sisler and Miss Mamie Clancy, spent Saturday in Napanee.

Quite a number from here attended the N. H. & literary on Friday afternoon.

Tis W. M. S. met at Mrs. J. Miller's on Thursday last, with a large attendance.

Mr. Frank Clancy, Newburgh, spent Sunday under the parental roof.

Piles get quick relief from Dr. Shoop's Magic Ointment. Remember 'Tis made alone for Piles—and it works with certainty and satisfaction. Itching, painful, protruding, or blind piles disappear like magic by its use. Try it and see! For sale by T. H. Wallace.

Miss Laura Shannah is very ill, and under the doctor's care.

Mr. Joe Tremaine purchased a fine colt from Mr. McMullen. Price $125.

Mr. C. S. Warriner entertained Mr. and Mrs. T. Cook, Mr. and Mrs. W. Weese and Mr. and Mrs. S. Carey on Wednesday evening.

Miss Allen and Patterson, Morrow have given up their organist, Miss Hartman.

About seventy gathered at the home of Mr. and Mrs. G. E. Clancy on Friday evening, and presented them with two large upholstered chairs, as they are leaving us. What will be our loss will be Newburgh's gain.

Mr. Harry Warriner, Watertown, is spending a couple of weeks at the home of his father, Mr. C. Warriner.

Miss Allen Clancy, Napanee, spent Saturday the guest of Mrs. E. Hall.

Miss Laura Shannah is very ill, and under the doctor's care.

Mr. Joe Tremaine purchased a fine

BABY'S BEST FRIEND.

Baby's Own Tablets have saved many a precious little life. There is no other medicine to equal them for stomach and bowel troubles, colds, teething fevers or teething troubles. They are good for children of all ages from the new born babe to the well grown child. And the mother has the guarantee of the government analyst that they contain no opiate or harmful drugs. Mrs. Arthur Gilbert, Brockville, Ont., says: "I have proved that Baby's Own Tablets are a great help to my little one, and are baby's best friend. They act almost like magic and I would always keep them in the house." The Tablets are sold by druggists or by mail at 25c per box from The Dr. Williams' Medicine Co., Brockville, Ont.

WHITEWATER, MAN.

A severe storm passed over here on the 20th and 21st of Jany, but the weather is now clear and cold. Trains are very irregular, owing to the drifts.

Mr. A. M. Gregor is spending the winter on the coast.

Letters from Brandon say that the foot question is getting to be a very live one there, with no hope of getting one settled. Here we can't complain, but are thankful for small favors, and are getting a good supply of coal. Mr. Gregor has purchased the quarter section of land at Mountain Shore.

Rev. Mr. Hamilton visited at the home of Sydney Reid, on Thursday last.

Miss Bessie Gregor is to teach Mr. Mc Call's school.

Mr. Gregor has had a touch of sickness is not well, owing to the weather, and most of the children living at a distance, are from one to three miles from school.

The Shirley Boys gave a party to about seventy-five of their friends from Whitewater and surrounding country. An enjoyable time was spent by all.

Mr. Reid and family and several others are busily engaged in the storage business at Mountain Shore.

On January 1st, 1907, at the home of the bride's parents, Mr. and Mrs. Jas. Lindsay, of Mountain Shore, Man., was united in marriage to Mr. Percy Ugar, of this place, but formerly of St. Johns, Que. Their many friends extend congratulations.

People who have lived here over twenty years, say this is the harsh winter they have yet seen, and the most snow.

S. Cousins attended the party given by the McKay Co.

Mr. McKay, Sr., who has been visiting for the past two months in Ontario has returned.

ITCH, Mange, Pimple, Scratch—an every form of contagious Itch on human or animals cured in 30 minutes by Wolford's Sanitary Lotion. It never fails. Sold by F. B. Wallace.

GRETNA.

Mr. and Mrs. F. Mellow have returned home, after a few days visit with relatives at Bloomfield and Adolphustown.

Arthur Alcombrack and Walter Dashin have returned home from Niagara Falls.

Remember Wednesday evening, next Feby. 20th, that is the date of our tea-meeting. The programme promises to be unusually interesting, and we take pleasure in inviting you all to come with us on that evening. For fuller particulars see bills.

Miss Mellow spent Monday afternoon at Mr. J. Lloyd's.

Arthur Sparks, Napanee, spent Wednesday with Dan Fields, here.

Quite a number from here attended Hay Bay Presbyterian meeting, and report a fine time.

We are pleased to state that Johnnie Fields still continues to improve.

Mrs. Albert Silks has been spending a week at her sister's, Mrs. A. Simmons, Fraser's Corners.

CASTORIA.
Bears the Signature of Chas. H. Fletcher. The Kind You Have Always Bought

BLAKE FALLS.

The weather is delightful, and the sleighing all that could be desired.

Bro. C. Mosier held services in the school house on Monday evening.

Bro. Wilkins will through this locality next week, selling machinery.

Mr. Thos. Thompson is engaged in hauling logs for M. Wagar.

Mr. Tom Purple is assisting Mr. Gusty Adam in preparing timber for a new barn, which he intends building this spring.

Many of the farmers are busy getting out logs to the mill while the good roads last.

Quite a number were on the sick list with la grippe, owing to the changeable weather.

New life for a quarter. Miller's Compound Pills. For sale by J. F. Lawrason & Co.

CLOYNE.

Quarterly service was held on Sunday in the Methodist church.

Quite a number attended the sugar party at Mr. A. Lovearn's, and all report a good time.

The saw mill has been moved in at T. Taylor's, and is all ready for starting, yet, on account of the telegram Mr. Bush received about his trotter Wilbert, being blown up by a locomotive engineer in Ottawa, sympathy is felt for Mr. Bush and the family.

Our school progressing finely under the management of our efficient teacher, Mr. Mallon.

A great many are sick in our neighborhood with la grippe.

Dawning was on the order of the day Monday in the forenoon. The roads have been in an excellent condition for hauling loads.

Mr. Cyrus Cole is selling out, and intends going out to Alberta. With his two sisters, May and Ikina. They will be greatly missed amongst many of the young people.

Mr. John Cook, from Harrow, has moved to Napanee, to his new home.

Mr. Sam. Caddy, ill for some time, is very little better.

We are pleased to see Mrs. Head in our midst again after a severe attack of grip.

Miss Ethel Deline and cousin, Stella Caddy, and May Bishop are visiting Pearl Storey.

Mr. Ivor Deline at Mr. Crabtree's.

Mrs. Clifford visited at Mrs. Storey's for a few days last week.

A baby boy has come to stay at Mr. Young's.

Rumors of a wedding soon.

RICHMOND MINUTES.

January 14th, 1907.

The Council met at Selby. The members elect present were Messrs. Chas. Anderson, Reeve, and Councillors Fred Sexsmith, All McCutcheon, E. R. Bills, Manly Jones.

Having taken the Declaration of Qualification and that of Office, they took their seats at the Council Board. The Reeve presiding.

The minutes of the last meeting of the old Council of 1906 were read and confirmed.

A notice was read from Mrs. Sorimbee, re damage that she sustained at the bridge on the boundary leading to Archer Creek, and laid on the table until the next meeting of the Council.

An account from W. G. Wilson, County Clerk re, County of Lennox and Addington Court of Revision, was on the table until the next session of the Council.

Moved by All McCutcheon, and seconded by E. R. Bills, that the Reeve and Councillor Jones be and are hereby appointed a committee to see the Rich Children's Hospital in connection with the Queen's College at Kingston, re grant of $10.00 to the Kingston General Hospital. Carried.

Moved by E. R. Bills, seconded by Manly Jones, that the account of T. F. Pidgeon for printing for the 1906 be paid in full on the finishing of printing. Carried.

Moved by All McCutcheon, and seconded by Fred Sexsmith, that the following accounts be paid. Carried.

Greatest sale of Wallpapers ever held at March 1st, at WILSON'S STORE, Napanee and Bancroft.

Gentlemen and ladies' Hockey Boots and skates. MADDEN & WILSON.

Moved by F. [illegible] seconded by [illegible] that the Reeve be appointed [illegible] Carried.

Moved by All McCutcheon, and seconded by E. R. Bills, that Fred Sexsmith be appointed Auditor for the year 1907. Carried.

Moved by All McCutcheon and seconded by Manly Jones that the Assessment Roll for the year 1906, and that a By-law be passed confirming the same. Carried.

Moved by Manly Jones and seconded by E. R. Bills, that the Reeve and Councillor Jones and Sexsmith be a committee to look after the completion of Otter Creek bridge, and any other matter in connection therewith. Carried.

Moved by Manly Jones and seconded by E. R. Bills, that the following accounts be passed and that a By-law be passed for the same, viz:

[illegible] Carried.

Moved by All McCutcheon and seconded by Manly Jones that Albert Raymond be paid the sum of $10.00 for clearing a ditch on the [illegible] Carried.

Moved by All McCutcheon and seconded by E. R. Bills, that the Reeve and Councillor Jones be appointed a committee to look after the completion of Otter Creek bridge, and any other matter in connection therewith. Carried.

Moved by Manly Jones and seconded by E. R. Bills, that Wm. Spencer be appointed a member of the Board of Health for the term of three years. Carried.

Moved by All McCutcheon, seconded by Fred Sexsmith that the Collector's time be extended until the 1st March 1907. Carried.

Moved by All McCutcheon, seconded by Manly Jones, that Mc-rl Sills be and is hereby appointed Assessor for the year 1907 at a salary of forty-five dollars and that a By-law be drawn up confirming the same.

The Local Option By-law to prohibit the sale by retail of spirituous or fermented liquors in the Township of Richmond was next the third and last time and finally passed.

Moved by Fred Sexsmith, seconded by All McCutcheon, that the Collector be allowed a voucher for $41.00 Commutation of Statute Labor of W. J. Wilson, he having performed the same by order of the Pathmaster. Carried.

Moved and seconded that the Council adjourn to meet on the first Monday in February as the hour of 10 o'clock a. m.

ABRAM WINTERS,
Tp. Clerk.

February 4th, 1907.

The Council met at Selby.

The members present were: Messrs Chas. Anderson Reeve and Council ors Fred Sexsmith, All. McCutcheon, E. R. Bills, Manly Jones. The Reeve presiding.

The minutes of the last meeting were read and confirmed.

A communication was read from the Ontario Municipal Association re Municipalities for non repairing of highways

Moved by All McCutcheon, and seconded by E. R Sills, that this council comply with request of the Ontario Municipal Association re Municipalities for non repairing of highways section 606 of the Municipal Act and re-lieve Municipalities from a portion of their persons heavy responsibility for the non-repair of highways and that T. C. Denyes be called on representative in the house be requested to present the petition and support the bill when it comes up for consideration. Carried.

The tender from the Napanee Express for the printing of the Townships year is received and read.

Moved by All. McCutcheon and sec. by E. R. Bills, that the tender of the Napanee Express be accepted for the printing for the Township of Richmond for the year 1907 for the sum of $65 00. Carried.

Moved by All. McCutcheon and seconded by Fred Sexsmith, that the Auditors report be received and ad opted. Carried

Moved by Manly Jones and seconded by Fred Sexsmith, that the Auditors receive $10.00 each for their services as Auditors and $3 00 for examining the Treasurers securities and making special statement as to the Township assets and liabilities on the 31st of December 1906. Carried.

Moved by Fred Sexsmith and sec. by All. McCutcheon, that the Collector be granted a voucher for $8 00 for commutation of Statute labor for Thomas Thompson for having performed the same by order of the Pathmaster. Carried.

Moved by Fred Sexsmith and seconded by All McCutcheon, that the application of James Black in reference to raising wood on the allow of the road opposite lots 11 and 12 in 3rd concession, be left in the hands of Councillors Sills and Jones with power to act Carried.

Moved by All. McCutcheon and "seconded by E. R. Bills, that the Collector be granted a voucher for $2 62 the same being an error in the Assessment of James Richmond's Carrie.

Moved by Manly Jones and seconded by Fred Sexsmith that the Treasurer be paid $35.65 for repairing a bridge on the Selby and for furnishing for the same. Carried.

Tenders were received by the Crown and Dominion Banks for the handling of all the Township monies which were as follow:—

The Crown Bank offers: Interest on Current accounts and on Savings Bank Accounts on the daily balance at the rate of 1 per cent. In the event of the Crown Bank ceasing the business of the Township of Richmond, we should be pleased to offer the privilege of having the Township taxes paid in direct to the bank, by the tax payers handing out a receipt for the same. No charge for the tender for this collection.

The Dominion Bank tenders—It will allow Interest on Township Accounts at the rate of three per cent per annum on the daily balance.

Moved by E. R. Bills, seconded by All McCutcheon, that whereas the Dominion and Crown Banks have tendered for the handling of all Township Monies. Be it therefore resolved that we accept the Tender of the Dominion Bank it being the most favorable and that the Treasurer be and is hereby authorized to transfer the same forthwith. Carried.

Moved and seconded that the Council adjourn to meet on the first Monday in March at the hour of 10 o'clock a. m. at which time all Pathmasters Pound Keepers and fence Viewers will be appointed.

ABRAM WINTERS,
Tp. Clerk.

LA GRIPPE

This distressing and unfortunately very common malady easily takes rank among the very "meanest" of the diseases to which people living in this climate are liable.

La Grippe is no respector of persons; it attacks the young and the old, the rich and the poor with the utmost impartiality.

Except in the cases where Pneumonia develops, La Grippe is seldom directly fatal; the real danger lies in the after effects. Even when the patient has fairly well recovered from an attack (and it is very hard to tell just when he has fully recovered), the muscles are relaxed, the nerves unstrung, the heart and lungs weak, the throat and bronchial tubes irritable and tender and the whole system depressed, run-down and in no condition to resist the attack of any other disease to which it may be exposed.

This condition is fraught with danger and demands instant and intelligent attention, the system must be built up and restored to a normal and healthy condition—advice easy to give, often very hard to follow.

The appetite is liable to be poor and the digestion impaired so that it is almost impossible to consume and digest sufficient ordinary food to do the work quickly and effectively. What is required is a concentrated food, palatable, easy to digest and containing the elements necessary to repair the waste which La Grippe has committed.

Just such a food is found in

FERROL

a scientifically prepared emulsion of Cod Liver Oil, Iron and Phosphorus, palatable, digestible and effective. FERROL contains just what the run down system needs and all it requires. Cod Liver Oil to restore the lost flesh and make it what is left firm and healthy, Iron to enrich the impoverished blood and restore elasticity and firmness to the relaxed muscles, Phosphorus to tone the nerve and brain as nothing else will.

Two or three bottles of FERROL, taken after the acute stage of La Grippe has passed, will do more to repair damages than can possibly be accomplished in any other way. Try it and see.

For sale at The Medical Hall.—Fred L. Hooper.

A trial will convince every housewife in Canada that "Reliance Baking Powder" is far superior to any other she has ever used. It is prepared from the best and purest materials that money can buy, under the direction of an expert manufacturing chemist, therefore we are able to sell it on a Cash Guarantee of Satisfaction. In order to introduce it into every household we are making wonderfully attractive premium offers to Boys and Girls. If interested drop us a postal.

FREE BEAUTIFUL PICTURE POST CARDS FREE

To any user of baking powder we will gladly send, absolutely free, postcards reproduced in 7 colors from the celebrated paintings of the well known English artist Raphael Tuck. Simply write us, answering the following questions:

1st. Name your grocer. 2nd. Name this paper.

International Food Company, Toronto, Canada.

"Ask for the Purple Package."

9 DROPS
CASTORIA
Acceptable Preparation for Assimilating the Food and Regulating the Stomachs and Bowels of
INFANTS—CHILDREN
Promotes Digestion, Cheerfulness and Rest. Contains neither Opium, Morphine nor Mineral.
NOT NARCOTIC.
Recipe of Old Dr SAMUEL PITCHER
A perfect Remedy for Constipation, Sour Stomach, Diarrhoea, Worms, Convulsions, Feverishness and LOSS OF SLEEP.
Fac Simile Signature of
NEW YORK.
4 th months old
35 DOSES—35 CENTS
EXACT COPY OF WRAPPER.

CASTORIA
For Infants and Children.
The Kind You Have Always Bought
Bears the Signature of Chas. H. Fletcher.
In Use For Over Thirty Years
CASTORIA
THE CENTAUR COMPANY, NEW YORK CITY.

Worth Remembering

Young men and women it is always the HIGH GRADE Commercial Education that pays the largest returns.

—THE—
FRONTENAC BUSINESS COLLEGE
Kingston, - - Ontario

is a Superior Business Training Institution, conducted along modern lines. It attracts the better class of pupils and prepares them for those positions requiring exceptional efficiency and paying the largest salaries.

OUR RATES ARE VERY MODERATE.

Have you awakened to the opportunities offered by a high grade business education? Write for catalogue and full particulars to

T. N. STOCKDALE, Principal.

Winter Term opens January 2d, 1907.

Maple Leaf Rubbers
"Buy "Maple Leaf" Rubbers and keep your feet dry and warm."—Wireless from "the old woman who lived in a shoe."
Made of the best Para gum, cut to fit snugly and accurately. "Maple Leaf Rubbers" present a thoroughly waterproof surface.
Keep your feet dry and warm in the wettest kind of weather.
Rubber boot illustrated is thoroughly waterproof and doubly strengthened at points where wear is greatest.

For sale by J. J. Bolton.

ONTARIO ARCHIVES
TORONTO

TREAT Your Feet

TO A PAIR OF THE **BEST SHOES** IN ALL SHOEDOM.

We have the exclusive sale of the best Men's Shoes we know anything about. Our Walk-Over and Slater shoe is a shoe that any man can wear with pride.

SLATER SHOES, . . $4.00 and $5.00
WALK-OVER SHOES, ... $5.00

We can't be beat on $2.00, $2.50, $3.00 and $3.50 Shoes, made of all leathers, heavy or light soles, Lace, Gaiter or Blucher style, narrow, medium or broad toe.

TRY US FOR YOUR NEXT PAIR.

The J. J. HAINES Shoe Houses

Largest dealers in this section of Canada

NAPANEE BELLEVILLE TRENTON

—OUR BIG—

Discount Sale of Clothing

STILL CONTINUES.

Extraordinary values. 20 per cent. discount off all our Men's, Youth's, Boys' and Children's Clothing for the month of February.

Remember when you get 20 per cent. off our prices it means a great saving to you. COME ON IN.

MEAGHER BROS.

(Clothing made to order). Napanee.

Lamps

We have the most complete line, the largest variety, and the most attractive prices at

BOYLE & SON'S

Health in Every Cup...

—Glowing health is a capricious goddess; but she never forsakes the lover of

SMITH'S COFFEES

—Yes, there's health and joy in every cup of Smith's Coffees.

—Hundreds of coffee drinkers declare that Smith's Coffee possesses an aroma and a flavor absolutely unique and unrivalled. Try just one half-pound and be convinced.

SMITH'S

SHIRTINGS.....

—DRILLS,
—OXFORDS,
—FLANNELETTES.

We give you better value in these goods than you get elsewhere.

Try us this season.

A. E. LAZIER

Bread! Bread! Bread!

Home-made and Whole Wheat Bread at STOVEL'S for 10 cts a loaf. Home-made Candies of all kinds always on hand 7cp

EXPRESSION OF THANKS.

Mrs. Chas. Boyd wishes through the kindness of The Beaver, to thank her many kind friends and neighbors, for their acts of love and sympathy, in her recent sad bereavement.

HOUSE SOCIAL.

A social will be given by Mrs. H. Vandervoort at her home, Bridge st., on Thursday evening, 21st Feb., for the benefit of the Choir Fund of the Presbyterian church. A good programme will be provided and the public are cordially invited. 6b

TO FARMERS AND POULTRY RAISERS.

Spray your cattle and poultry houses once a week with DR. WILLIAMS' FLY AND INSECT DESTROYER, and we guarantee you will not be troubled with lice and other vermin. C. WHELAN, Agent for Lennox and Addington. 6tf

INFORMATION WANTED.

A firm of undertakers at Eveleth, Minnesota, write for information, respecting a man named Lewis Clark, who was killed there in a railway accident. From papers found on his person, it is thought he came from Napanee or vicinity.

The Genuine Gombault's Caustic Balsam

Is the cheapest remedy that ever went into your horse stable, although the price is $1.50. To be sure of getting the genuine article buy it at Wallace's Red Cross Drug Store.

THE EXTENSION OF LIFE.

The energies of the greatest scientists have been brought to bear upon the discovery of some means or substance by which the degenerating process in the human body will be arrested. Thus far their energies have been to a large extent a failure. Great progress has been made, however, in the treatment of the human eye. Impaired vision is scientifically corrected at The Medical Hall, and satisfaction guaranteed. Eyes tested free. Fred. L. Hooper.

SPECIAL NOTICE.

If you want a fur coat very cheap, call at VanDusen's, as I have a few left that I will be sold at a big reduction. Call and see for yourself that you can get a bargain. Shop, first door west of the Campbell House block. F. W. VANDUSEN.

Furs

Furs made and remodelled in first class style. Prices reasonable and work guaranteed.

Gents' and Ladies' Coats made to order. All kinds of Fur, Felts, Heads, Tails and Trimmings for sale. HARE BROS. ROBINSON, Corner of Richard and Mill streets. 37dmp

Cambridge's

Restaurant, Bakery and Confectionery Store is the place to buy your Bread, made of the highest grade of flour, which makes bread sweet and wholesome. Lunches and Oysters and all kinds of Hot Drinks served at all hours. Also the finest line of Confectionery kept fresh on hand. Cambridge's Restaurant, next to Paul's Bookstore.

HOUSE SOCIAL.

A social will be given by Mrs. H. Vandervoort at her home, Bridge st., on Tuesday evening, 19th Feb., for the benefit of the Choir Fund of the Presbyterian church. Choice home-made candy for sale. A good programme will be provided and refreshments served. The public are cordially invited. Admission, 15c.

PROGRAMME.

Instrumental solo	Miss McCabe
Vocal solo	Miss Dent
Violin solo	Miss Mabel Paul
Recitation	Miss Mills
Saxophone and Piccolo duet	Mr. Cambridge and son
Vocal solo	Master Jack Bow y
Intermission.	
Instrumental solo	Miss Dafoe
Vocal solo	Mr. Coon
Violin solo	Mr. Collins
Recitation	Miss Cryder
Whistling solo	Master Clayton Stevens

CASTORIA.

Bears the Signature of *Chas. H. Fletcher*

The Kind You Have Always Bought

SUDDEN DEATH.

A highly respected resident of Napanee, Mrs. George S. Hinch, died quite suddenly at the home of Mr. J. Reid, Enterprise, on Monday morning last. On Friday last she accompanied her daughter to Enterprise to visit Mr. Hinch's sister, Mrs. J. Reid, and was then in her usual health. While there she was taken ill and passed away on Monday morning. Deceased's maiden name was Nellie Sproule. She was born in Camden township, and was a woman beloved by all with whom she was acquainted. During her residence in Napanee all who had the privilege of her acquaintance learned to love and respect her. She leaves, besides her sorrowing husband, two children, William S. Hinch, of Winnipeg, and one daughter, Miss Lola Hinch. For the past twelve years she had been a resident of Napanee. The funeral took place on Wednesday to St. Luke's church, Camden East. Heart trouble was the cause of death.

Clark's Ox Tongues.

Just the tenderest, juiciest and best cooked ox tongues ever canned. Remember the name, "Clark's."

Milk Cans, Creamery, Strainer Pails and Dairy Pails. H. MADOLE.

The finest line of Groceries, including a Full line of Christie's Fancy Biscuits, at THE BAVOY. Phone 9.

The balance of Mitts and Horse Blankets at cost. H. H. MADOLE.

Our Closing Up Sale

Will be the greatest ever heard of in Napanee. Wait and see. March 1st at WEESE & CO'S.

HOUSE FOR SALE.

1 Jar, Grogan, Newburgh, will offer by private sale his home and lot in the village, and also all his household goods, including a parlour suite, in first class condition. May be seen at any time. 7dp

COLONIZATION ROAD GRANT.

We understand Mr. Chas. Anderson, Reeve of the Township of Richmond, has been assured by the Public Works Department that a grant of $500 or thereabouts will be made for the purpose of improving the old colonization road in said concession of Richmond.

PICTON AMATEUR MINSTRELS.

This popular company will give one of their unique entertainments in the Opera House on Thursday evening next, 21st Feby. The Picton papers speak in highest praise of their entertainment, and we trust a good audience will greet them. Remember the date, next Thursday evening, 21st inst.

NOTICE.

The Napanee Gas Co. desire to call the attention of consumers and others to the fact that the law is very strick with regard to the interference with gas meters and service pipes, or the illegal consumption of gas. We are prepared to give prompt attention to any trouble with the service, and all complaints will be thoroughly gone into. Gas Office, corner Dundas and East sts. 'Phones, No. 35 and No. 7c

OLD-TIME TEAMEETING.

The annual tea of the Methodist Church, Tamworth, will be held on Thursday evening, 21st Feby. A splendid programme will be provided. Addresses by addresses by Rev. Dr. Ridley, Napanee, J. K. Henry, B.A., Tamworth, and G. M. Kerr, M.P. musical music, songs, solos, etc., will be rendered by Mrs. J. J. Wright, M.P.P., who occupy the chair. Tickets, only 25 cts. The public cordially invited.

LEGAL NOTES.

The action brought in the High Court by Robert W. Reid against the County of Lennox and Addington for repairs of bridges, although the case was ready for trial, has been dropped, the plaintiff coming to the terms offered by defendants. Herrington, Warner & Grange for plaintiff; W. G. Wilson for defendants.

Ronlough and Irish vs. County of Lennox and Addington. Plaintiffs' action for damages, etc., has been discontinued by them. T. B. Carman for plaintiffs; W. G. Wilson for defendants.

PUBLIC SCHOOL INSPECTOR.

We extend our congratulations to Mr. D. A. Neelst, B.A., of Newburgh, whose recent appointment to the above office by the County Council at its last session has been ratified by the Government. Warden Gallagher, with W. G. Wilson, Solicitor for the County, accompanied by Messrs. Carscallen and Paul, M.A.'s, waited upon the Minister of Education, Hon. Dr. Pyne, and the Deputy Attorney General, on Tuesday last and were granted a most courteous and attentive hearing. The result was the endorsation of the appointment We understand Mr. Neelst will at once enter upon his duties. He is a gentleman of great experience in educational matters, of pleasing manner, and of ability. The public schools of this County will have in their Inspector one who will give every attention to their interests, and endeavor in every reasonable way to increase their utility.

COUNTY ROADS.

L. L. Gallagher, Warden, and Chas. Anderson, Chairman of Roads and Bridges Committee, accompanied by W. G. Wilson, Solicitor for the County, were in Toronto this week in consultation with Hon. Dr. Reaume, Minister of Public Works, over our County Road By-law. This vexed question has been dangling before the public for some time, and a disastrous trial upshot was looked for, but we are pleased to be able to announce to our readers that the above gentlemen, with the able assistance of our local members of the Legislature, Messrs. Carscallen and Paul, scored a splendid victory in the face of the disagreements which arose between the members of the deputation sent by the County Council of last year before the Minister. After presenting the case in all its aspects at length, and after full argument, the Department proceeded at once to give it consideration and arrived at the conclusion that the by-law designating County Roads should be approved of and the Government's share of moneys expended last year in the purchase of road machinery and building bridges should be paid to the County. The Government cheque will be towards $6,000. The By-law will receive the sanction of the Lieut. Governor.

LADIES' MUSICAL CLUB CONCERT.

A very appreciative and large audience greeted the Toronto Ladies Trio with Mr. Robert Stuart Pigott, on Tuesday evening, in the opera house. Miss Eugenie Quehen, pianist, Miss Lika Pletschke Adamson, violinist, and Miss Lois Watkis, cellist, are three of the most accomplished performers in the country on their respective instruments. The ladies played with a sympathetic ensemble, well finished execution and refined quality of tone. The violin and 'cello solo work of Miss Adamson and Miss Watkis, was interpreted with artistic judgment and brilliant execution. Miss Quehen's musicianly skill assisted greatly in making her a delightful accompanist. Not to have heard Mr. Pigott in his delightful songs is a great loss indeed. He is an artist of broad culture and refinement and his singing appeals to all who enjoy the work of a finished artist. As a dramatic reader he is brilliant and versatile. His fine bass voice and clear enunciation in the "Lady of Shalot" with trio accompaniment, was splendidly suited to the number and most impressive. It is not often we have the privilege or opportunity of listening to such a class of music, rendered in such an artistic and perfect manner. The Ladies' Musical Club are to be congratulated in securing such talent for their first public concert. The club wish to thank their friends and the public for their patronage and liberal support.

MILLHAVEN.

Frank Miller is recovering from his recent attack of illness.

Mrs. James Fairfield has returned home from visiting friends in Kingston.

Mrs. Albert Miller very enjoyably entertained a number of friends recently.

R. Franklin and family have moved back to Shrieve Village from Ernestown Station.

Miss Louis Fairfield is spending a week in Kingston.

Some of the farmers are putting in their ice. James Fairfield has the contract for supplying the school with wood. Mrs. Bullock was made caretaker and proves a very competent one.

CANAAN.

Messrs. Eddie Way and James Pierce have gone to Mr. Jackson's shanty with their teams.

Mr. Wm. Donerar is drawing cedar and logs from his place in Canaan.

Mr. Loucks visited at Mr. Wm. Shannon's a few days last week.

Mr. and Mrs. Wm. Carroll returned on Saturday from attending the funeral of their brother-in-law, Mr. Boyd, who was one of the unfortunate victims of the accident at Selby.

Miss Nellie and Master Archie Black visited at Mrs. Wm. Friand's on Sunday, and Miss Annie Friand returned home with them.

Mr. George Black took dinner at Mr. Wm. Carroll's on Sunday.

Master Willie Tyner, Miss Clara Tyner and Miss Minnie Close were collecting missionary money for the English church on Saturday.

Messrs. Wagar, Kiser and Thompson spent Sunday at their respective homes.

Our school has the largest attendance this winter we have had for years, and all seem well pleased with their teacher, Mr. Wagar.

Mr. and Mrs. John Wagar, Mr. and Mrs. W. Perry and Mr. and Mrs. T. Wagar, Tamworth, spent Tuesday at Mr. Geo. Black's.

A few from here attended the driving party at Mr. Geo. McKnight's on Tuesday evening.

A team of horses owned by Asson Farrington, Manly Martin, and valued at $300, were drowned about ten yards from Glen Island Point on Wednesday night, about 11 o'clock. They had driven from Kingston with the corpse of Mr. Clark, and lost their bearings, the horses being drowned in six feet of water.

MEET ME —AT— MADILLS'

Madill Bros

Business Hours: 8 a.m. to 6 p.m. Saturdays, 10 p.m.

The Day-light Store

The well dressed woman; and what does it mean to be well dressed? Extravagantly dressed? Not necessarily. To be well dressed means—to be tastefully dressed; becomingly dressed; dressed appropriately for the particular occasion. Cellini's salt cellar was as famous in its way as his statue of Persens in its way. This is the principle of which we pick out our stocks—to have them inexpensive or expensive, simple or elaborate, always in good taste. Good taste is the keynote to the entire Madill Store, and, so broad is the range of styles and prices here, that satisfactory selection is assured, whether in inexpensively tasteful or expensively elegant attire.

Priestleys' Wool Chiffon Cloth.

Well woven, Pure in Texture and Coloring, and of the best finish.

ALL LEADING SHADES, INCLUDING "ALICE" BLUE, HELIO, GREENS, FAWNS, &c.

Dress Goods Section.

Priestley's is the household word to-day in regard to dress fabrics, manufactured by Priestley & Son, Bradford, England. Greenshields, Limited, is the sole agent for Dominion of Canada, and we are the sole agents for Napanee. New fabrics are arriving daily. You will find something new being shown here constantly. Melrose, Rhodesia and Huguenot in self colors are very popular in dress fabrics, ... 75c and $1.00.

On Sale Saturday 9 a.m.--

We will place on sale Saturday the finest line of Dress Fabrics ever put on at reduction consisting of black and white Grenadine, fancy Etamine, black Nubb Panama and Basket weave, very best materials, but the range being sold out in the other shades, these must go. Regular $1.00 to $1.50. Sale Price 79c

Come in and ask questions if in doubt about anything you see in our windows. We don't expect that every woman must buy just because she comes in the store.

WASH GOODS SECTION.

The outlook for sheer white goods is splendid, judging from the sales there is every reason to believe that the record-breaking business of 1906 will be eclipsed by that of 1907. Colored goods will also be very strongly to the fore, and will certainly be much more of a factor than during the year just closed. These are here in large assortments and are so arranged that everyone can be shown the complete assortment without taking up much of your time.

A Case of Mill End White Flannelette--

Just to hand; these are exceptional value at 10c and 12½c, but to make a quick clean up of this lot we will place them on sale THURSDAY, FEB. 21st, (remember the date) at .... 6½c Yd.

Ladies' Imitation Black and Grey Lamb Gauntlets, well lined and splendid value at $1.00 and $1.25. To clear .... 75c pair.

Misses' Imitation Grey Lamb Gauntlets, lined good and warm and well made. Regular 75c. To clear .... 59c pair.

Dress Goods Remnants.

At our dress goods section you will find a large range of colors, lengths and patterns in our remnants. These are all lengths taken from stock from 2 to 5 yds., but are short ends and must be cleared out at cost and in many cases away below cost. Lots of them marked at one-half off cost. On sale Saturday 9 a.m.

Housefurnishing Department.

Our entire stock of comfortables consisting of some of the finest as well as the lower price will be sold at 20 per cent. We must have the room. Regular $1.00 to $13.50. To clear, 20 per cent. discount.

FUR DEPARTMENT.

Out of our mammoth Fur stock we have only 20 pieces left which we will clear at wholesale prices and in many sales cost is not taken into consideration.

READY-TO-WEAR SECTION.

Ladies', Suits and Skirts.

These rich fabrics are in tremendous demand for this season near at hand—frequently beyond the available supply. Our orders have been as far ahead of your requirements as possible, and to-day our stocks are nicely filled. It being early they are not as yet complete. Our garments have the advantage of being designed from choicest foreign models. The suits and skirts tell their own story of exceptional style and beauty. Prices in large range.

Ask to see (Silvercloth) the Magic Polisher for all metals. It has no equal in cleaning and shining silverware. For sale here, 25c.

"Get the habit" Come to Madill's.

MADILL BROS. NAPANEE

Your money goes further here.

Watch This Space in Succeeding Issues for Interesting News About CLOTHING, FURNISHINGS, HATS and CAPS for Men & Boys.

Opening About 1st March.

GRAHAM & VANALSTINE

ONTARIO ARCHIVES TORONTO

20 Per Cent. Off
Any Hair Brush in stock —
Feb. 9th to 16th inclusive.
LAWRASON & CO.

NAPANEE BEAVER.

WM. TEMPLETON, Editor and Proprietor.

Vol. XXXVI, No. 8. Circulation, 3,800. NAPANEE, ONTARIO, FRIDAY, FEBRUARY 22, 1907. TERMS—$1.00 a year in advance. $2.00 if not so paid.

TOILET PAPER
ROUND, SQUARE, OVAL
LAWRASON & CO.

Dry Millwood For Sale.
—ALSO—
LUMBER, LATH, SHINGLES, SALT AND PORTLAND CEMENT.
COAL for Stoves, Furnaces and Grates, Steam purposes and Blacksmiths' use.
THE RATHBUN CO.
B. B. SHIPMAN, Agent

Advance Shipment
OF
SPRING DRESS GOODS

New Spring Dress Goods
JUST UNPACKED.

A select advance shipment of this Spring's Dress Novelties — every piece of which has been endorsed by the world's fashion centres. Among the many beautiful weaves in this lot will be found—

CHECK AND STRIPE WORSTEDS, PLAIN AND FANCY SERGES, VOILETTES AND MARQUISITES, BEAUTIFUL FANCY VOILES, Etc.
NEW SILKS, NEW LACES, NEW TRIMMINGS,
Samples sent anywhere.
Dressmaking Parlors open on or about March 1st.

Steacy's = KINGSTON

M. Ryan's Stores, NEWBURGH.

STOCK-TAKING REMNANTS

An easy way to sa ve money

All ends of one to four yards —suitable for waists and skirts —at prices to make them almost a gift.

—CALL AND EXAMINE THEM.

" You will find just what you have been looking for.

See, also, our table of bargains in

Tweeds, Serges and Dress Goods

Just the thing for school dress and morning skirts, at twenty-five cents a yard, regular prices thirty cents to fifty cents a yard.

We will pay you the highest prices in trade for your produce.

M. RYAN
NEWBURGH

TO LET.

HOUSE TO LET — GOOD 8-ROOM-ed House, on Centre st. Apply to THE BEAVER. 481f

HOUSE TO LET — ON EAST ST., Flour depot. J. W. METZLER. 8tf

HOUSE TO RENT — COMFORT-able Brick House, corner Centre and Thomas sts., Napanee, now occupied by Mr. Dudley L. Hill. Apply to W. I. LATIMER, at Hooper & Co's. drug store, on Wednesday or Saturday of each week, between 2 and 4 o'clock p.m. Furnace, hot and cold water, bath and W.C. 2tf

TO LET — 9 ROOMED HOUSE ON corner of Mill and West sts., good state of repair. U. M. WILSON, Agent. 6tf

WANTED.

YOUNG LADY WANTED — APPLY to local Manager, Bell Telephone Co., Napanee. 7tp

WANTED — MAN WITH HORSE and rig, for about one month's work. Apply to LAWRASON & CO. 8tp

PARTY TO INVEST IN MANUFACturing Company, with or without services. Splendid opportunity. Address: McCURDY MANUFACTURING COMPANY, Limited, Toronto, Ont. 7b

WANTED—SMART PERSON TO AS-sist in Wallpaper business. WEBER & CO. 7b

WANTED — A TEACHER FOR S. S. No. 6, Denbigh. Salary $240 per annum. Apply to THEODORE BOYES, Sec'y. Treas., Hall's Falls P.O., Ont. 1

WANTED—A GOOD FEMALE COOK and vet maid. Steady work. Apply to W. W. ADAMS, Newburgh. 7b

TENANT WANTED FOR FIRST-class stock and grain farm, one mile west of Village of Adolphustown, and nine miles from Picton. 181 acres, 150 fine clear loam, balance timber. Good creek, half length. Lots of fruit. Good wells and cisterns, good house and out buildings. Stabling for big stock. Will rent for term of years to good enterprising farmer. Address, J. FRANK CHALMERS, Napanee. 26tf

FARM LABORERS AND DOMESTICS have been brought out by the Dominion Government to place immigrants from the United Kingdom in positions as farm laborers or domestic servants in this vicinity. Any person requiring such help should notify the undersigned, stating full particulars of help required, when wanted and wages to be paid. Also any person desiring employment will be supplied, if required, with a suitable situation. Address, N. B. MILLER, Napanee, Dominion Government Immigration Agent. 11f

FOR SALE.

HORSES FOR SALE—FAIR GOOD Hackney Stud horse. Must be sold. ANDREW HERRINGTON, North Fredericksburg. 7b

MARKET GARDENING—FOR SALE —Two large Greenhouses, comfortable dwelling, Barns, Sheds, all suitable for market gardening. Terms will be made easy to purchaser. Apply to W. T. WALLACE, Dundas st., Napanee. 7b

FOR SALE—GOOD YOUNG HORSE harness and buggy, cheap. Apply to J. D. BELL, at Gore's. 7b

WHITE ORPINGTONS FOR SALE —Eggs and young birds from first prize stock at Napanee poultry show. F. C. BOGART. 7

FOR SALE — A LADIES' BLACK Astrakhan Jacket; bust measure 34 inches. A bargain. Also Black Cashmere Dress. Apply at WALDRON, PRINGLE'S, Centre st. 9

HOUSE AND LOT FOR SALE—In Enterprise, Lot 10, Block 2, on the north west corner of Cross and West streets. Will be burned part of the time. Village and to B. of Q. Ry. station. Splendid area for two dwellings and Barn, Stables and large bake oven. A good and desirable property, and will be sold. For particulars apply to A. A. ACKERT, Enterprise. 7

BUGGY FOR SALE — TOP BUGGY nearly new. Apply to I. WAGAR, Selby. Residence. 7

CHOICE GARDEN PROPERTY FOR Sale—Situate in the Township of Kingston, close to Kingston market, consisting of 10 acres of land, a portion of the best garden soil; situated on the Bath road, within 2 miles of the city limits, walk of street cars. Cheap for cash, or will exchange for small farm not too far from the city. Apply to Box 423, Kingston. 7

TO FARMERS—I HAVE A QUANtity of Drain Tile on hand, sizes 4-inch to 12-inch, which I will sell cheap. It would be a good time to get some before the rush out of sizes. G. WHITTINGTON. 47tf

GASOLINE ENGINE FOR SALE — Small, second hand, 2½ h.p. Apply at Beaver Office. 39tf

HOUSE FOR SALE—ONE OF THE most comfortable and up-to-date houses in Napanee. Just the modern conveniences, and a good location. Apply to W. J. BEZELL. 7tf

IF YOU WANT AN INCUBATOR that will hatch the largest per cent of chicks, and raise a chick for every egg you want the best farm Bone or Poultry Cutter, Clover Cutter, Root Pulper or an Incubator, call on or address, H. Hoard, Napanee. If you wish a wire fence that will not sag, and that is a fence for 100 per cent. stronger than other fences, call on H. Hoard, Napanee. Next door to Potter & Blanchard's livery stable. 47tf

PIGS FOR SALE—A NUMBER OF young pigs for early summer feeding. Also a number of Holstein Heifers, Ready to wean March 24. Price, $15.00 each. To be delivered at Bath Napanee March 24 if desired. Orders may be left with Jas. Reid, Napanee. 8

BULLS FOR SALE — SEVERAL High Grade Registered Holstein Young Bulls, fit for service this year. Apply to J. C. BRADLEY, Fair View Farm, Odessa, Ont. 9tf

COWS FOR SALE — TWO GOOD young Milch Cows, to calve about 1st. April. Apply to ISAAC WAGAR, NEB, Belleville Road. 8tp

SPAN OF MULES — A LARGE span of mules for sale. Apply to MYRO McCABE, Napanee. 52tf

RAILS FOR SALE—1,500 GOOD second hand Rails, 6½ and 16 ft. long. F. J. FINN, Newburgh, half mile east of Village, on Centreville Road. 6

FOR SALE—ON NORTH CENTRE st., Napanee, the Rob. Deacon freehold property, consisting of large well built solid stone dwelling house, with all modern conveniences, and large lot. Large brick kitchen attached, store and outbuildings. Apply to HERRINGTON & WARNER or GEORGE H. McNEILL. 6tf

HOUSE FOR SALE — BETWEEN Newburgh and Camden East, Bath Road. Drive House 1½ story frame, in good condition, with three acres of land. For particulars apply to J. F. NIMS, Selby, or Box 58, Napanee. 6tf

FOR SALE—SMITH SHOP AND TOOLS or to Let.—A good sized shop, large lot and comfortable dwelling house, all for two families. Rates, three weeks in the year. Good grounds for keeping and sell cheap. It is a good stand. Apply to H. KING, Croydon. 6tp

Tenders Wanted.

Tenders will be received until 1st March, 1907, for building a cement block dwelling house, with barn and out buildings, for boring wells and pumping water by windmill power. Plans, specifications and all particulars may be seen at the office of the undersigned.
D. STARR V. WALKER, Architect, Bath P.O.

Farms For Sale or To Let

NORTHWEST LANDS FOR SALE—Improved farms and unimproved farms in Manitoba and Saskatchewan, along the G. T. R., C. P. R. and Brandon, Portage Ry., in the best wheat growing districts. Terms easy. Also some homesteads located. Correspondence solicited. C. A. WISEMAN, Napanee, Ont. 2cm

FARM FOR SALE — 100 ACRES north half lot 45, in 5th Con. Camden. Splendid Buildings, large house, woodhouse, cistern, cellar, etc., barn 104x48 ft., steel 48x24 ft., bay barn 18x30 ft., lower 20x40 ft., slaughter house 16x16 ft., drive house 28x36 ft. Good orchard, well fenced and with four living wells; well fenced. Apply to ISAAC AMEY, Mowat. 50tf

FARM FOR SALE OR TO LET — Lot No. 310, 4th con. Camden. Well watered and well wooded. Apply to owner, MISS LUCY E. HINCH, Hinch P.O. 44tf

FARM FOR SALE — 100 ACRES, north half lot 8, in 8th con. of Sheffield, 2 miles from Tamworth. 80 acres ready for seed; good brick house, 2 drywhouses, 34ft. barn 80x48, with linter 24x48, very large shed, and other buildings. 3 acres sugar bush. JOHN A. BROWN, on premises, Tamworth P.O. 49cm

FARM FOR SALE — 108 ACRES, lot 20, in 2d con. S. Fredericksburg, known as the old Richard Hamm farm. Good frame house and new barn; well watered with two living springs and good well. Fine young orchard. Half mile from school, postoffice and church. Apply to JAMES HAMM, P. SMITH, Hawley, or JAS. YOUNG, Napanee. 45tf

FARM FOR SALE—LOT 30, IN 2d con. of Camden, containing 50 acres. Good log house with first-class cellar under the door; a good log barn, 2 stables, sheds, hen house with yard and pig pen; all in good repair. Good fencing, wells in quantity of soft water and well fenced. Also a good orchard of 50 apple trees, about 20 plum trees of best quality, 50 currant, 100 gooseberry bushes, three acres of Shuttleworth and Columbia raspberries, also red and black caps and golden Queen, half acre strawberries of best qualities Cedar and hedge will be included. Reason for selling, am all alone and rheumatic, property changes hands May 11,1907. Address, HOYT, G. ANDERSON, Box 28, Newburgh. 7tpzt

LOST OR FOUND.

MITT LOST — ABOUT 10 DAYS ago, between Newburgh and Napanee, a Mink Muff. Possible finder will please leave at Beaver Office or at Hotel Dominion, Napanee. 7b

PURSE FOUND—IN MY STORE, A purse containing a sum of money. Owner can have same by describing property. A. E. PAUL, The Jewellery Store. 9b

HOBE LOST—ON FRIDAY, FEBY. 15th, between Napanee and Bridgewater, Napanee, a Bishop Robe, with name worked in centre and Orders. Please leave at Beaver Office or with E. G. PRICE, Hinch. 8tp

LIVE STOCK.

IMPROVED YORKSHIRE BOAR for service—Dam imported Stock, No. 78566. Bred from imported stock, No. 78566. Bred from imported stock, Pedigree $1.00, payable at time of service. T. W. ANDERSON, Hawley, Ont. 1-4 mile east of Fraser's Corners. 2tf

MAPLE GROVE STOCK FARM has a number of fine young Bulls and Heifers for sale, from 6 months old to 18 months old. Also a few Bred from imported stock. Also Pekin Ducks for sale. Prices easy. Inspection solicited. Write or call on JOHN WAGAR, Enterprise, Ont. 9tf

SEWBURGH.

Our hockey team played the Napanee team in Napanee on Saturday last. We just beat to say the score was 11-10 in favor of Napanee. We have not the pleasure of any more.

Mrs. (Littlewood and daughter, of Brockville, are visiting her sister, Mrs. G. A. Aylesworth.

Mrs. J. H. Moore is visiting her mother at Irregular.

Her many friends in Newburgh will extend heartiest congratulations to Miss Mary Lou Thompson, whose marriage to Mr. Adams occurred last week.

After a visit with friends here, Mr. A. J. Neabitt, B.A., has resigned to accept a position as principal of the Public Schools of Lennox and Addington. At a special meeting of the Board of Education held on Monday evening, Mr. Neabitt's resignation was accepted, and it was decided to advertise for a Principal to succeed Mr. Neabitt.

Mrs. E. C. Clark, Odessa, was in the village on Sunday last.

Miss Florence Grange, who has completed her course as a nurse in training at the Kingston General Hospital, and who is now a professional nurse, is visiting at Dr. Beeman's.

John H. Hudgson has been appointed clerk, and R. S. Rogers, Bailiff of the Division Court, Lennox and Addington.

Mr. Harold Ryan leaves next Tuesday for New York City, where he has secured a position with Curtis Publishing Company. We will miss him every summer in his newsstand.

Mr. Frank Farlow took the topic on the Epworth League on Monday evening last.

The sympathy of a wide circle of friends will be extended to Miss Thelma Young, whose father died at Enterprise last week. The remains were brought to Napanee on Saturday, and Miss Young, Mrs. Agnes Young and Mr. Ernest Young spent Sunday at Mr. Peter H. Young's.

Aloysius Pirn resigned his position at the station here and will go west.

We understand Mr. W. J. Lemmon, the furrier, has sold out and will go to the west.

Shirley Paul and wife left for their home in the west on Tuesday evening, after a few months' visit with relatives in this vicinity.

Cornelius Clancy, Wesley, has purchased the Phelan place here, and will occupy the same next spring.

A load of young people from the village attended the party given by Mr. and Mrs. Chas. Spafford, Switzerville on 8th inst.

Mr. Wesley Ellis is the place having a concert in Pinkle's Hall, on Monday evening next. Robert Wilson, comedy vocalist, Toronto, Miss Ethel Young and Miss Ada Napanee, and F. D. Moore, our popular tenor, are the talent. The reserved seat plan is at the Newburgh Pharmacy.

The Epworth League of the Methodist church will meet at 7 p.m. instead of 7.30 p.m. on Monday evening next.

Miss Alma Disco is visiting Mrs. Aldridge, Napanee.

J. S. Yeomans and wife spent a few days this week with friends at Shore.

JUST LOOK HERE.

A good many people coming to town want Rival Herb Tablets. Always a full stock on hand at W. Conail's Grocery. ISDELL WAGAR, Agent. 5tf

ENTERPRISE.

Business in all lines in this village has been good, with exceptionally fine sleighing for a month past.

The Building of the Crown Bank here is a credit to this place. The finished off inside in most modern style. The Bank is receiving the patronage of the surrounding country and should the farmers' grain and deposits, on account of its stability and safety, be placed in the hands of agents.

Filling up the ice houses and stock taking is in full blast.

The Ice Cream Parlors have finished stock taking and doubtless show a good profit for the season.

On passing W. S. Fenwick & Son's store, we find everything moving in a lively manner and wonder where they all come from.

C. D. Wagar and Alf. Millen are doing a rushing business in pressing and repairing.

The methodist choir rendered some of the selections on Sunday evening. The organist is improving in using the pedals of organ, and a good improvement upon the old organ.

Understand Mr. J. D. Wagar is elegantly furnishing a room in the wing of the Masonic Hall, Rochester, N.Y., which is just being completed, in memory of his late son-in-law, C. M. Wagar, in recognition of their kindness to him and his friends.

The fine line of Groceries, including a fine line of Christie's Fancy Biscuits, at THE SAVOY. Phone 5.

STRATHCONA.

Mr. John McCoy and Miss Keith, of Petersboro', are visiting Mrs. Lott.

Mr. Thompson, of Napanee, and Mrs. Geo. Thompson, of Ameliaburg, Mr. McCoy's brother-in-law, visited Mr. and Mrs. Axelstine, Morfurst, on visiting Miss Axelstine's sister, Mrs. Ira Stafford.

Mrs. Roy Pybus is visiting Mrs. Arthur Bain, of Bath.

Mr. Geo. S. Mikkon has recovered from a desperate case of grip; also Mr. Leslie Ballance.

The Pubic Library is being painted and renovated.

Mr. Jas. Kehoe, who broke his leg recently, is progressing favorably.

Tenders for Pulpwood Concession.

Tenders will be received by the undersigned, up to and including the eighth day of March next, for the right to cut the Pulpwood on certain area, in the District of Nipissing, in the Township of Cleland, Hunter, Hut, Eby, Otto, Boston, etc., and immediately west of the Algonquin Park boundary line.

Tenderers should state the amount they are prepared to pay an Bonus, in addition to ground rent, to be paid from time to time, for the right to cut and take away said pulpwood, and country on the area referred to. Bonus Tenders will be required to state exact mile on the territory, or at some other place agreed upon by the Crown Timber Agent, Sturgeon Falls, or the Commissioner of Crown Lands, Toronto, or the Government of Ontario.

Parties making tenders will be required to deposit with their tender, a certified cheque for 10 per cent. of the amount of the bonus tender, for the right to cut the timber, and the same will be forfeited in the event of the successful tenderer failing to enter into agreement to carry out the conditions of his tender, or making any tender not necessarily accepted.

Tenders to be for the exemption of territory, capital required to be invested, etc., also to be for a term of years.

F. COCHRANE,
Minister of Lands, Forest, and Mines.
Toronto, December 29th, 1906.
No unauthorized publication of this notice will be paid for. 9b

MRS. E. N. HOLLIDAY,
Teacher of Piano.
Apply at Peter Gould's, Centre st. Napanee

YANKOUGHINET—LUND.

About thirty guests assembled at "Willow Grove," Morven, the home of Mr. and Mrs. E. T. Lund, on Wednesday, 13th inst., to witness the solemnization of the marriage of their daughter, Mary Elizabeth, to Mr. Harvey Yankoughinet, of Carman, Manitoba. The bride looked charming in a gown of white silk, with chiffon and Irish lace trimmings, and carried a shower bouquet of pink and white roses. She was given away by her father. Through an avenue formed of sprays of white ribbon daintily held by two little maids, Rena and Evelyn, sisters of the bride, and a little lad, Earl Sharp, nephew of the bride, all of whom looked very sweet, clad in white, the bride entered the parlor to the strains of the wedding march played by Mrs. G. Fralick, and the bridegroom, Rev. Mr. Hastie, and the groomsman, Mr. Hall, were in attendance throughout the beautiful ceremony, which was performed by the bridegroom's cousin, assisted by the clergyman of the bride's parish. Mr. Hastie, who is a graduate of Queen's University, has completed his course as a nurse in training at the Kingston General Hospital, and who is now a professional nurse, is visiting at Dr. Beeman's.

John H. Hudgson has been appointed clerk, and R. S. Rogers, Bailiff of the Division Court, Lennox and Addington.

Mr. Harold Ryan leaves next Tuesday for New York City, where he has secured a position with Curtis Publishing Company. We will miss him every summer in his newsstand.

Mr. Frank Farlow took the topic on the Epworth League on Monday evening last.

The sympathy of a wide circle of friends will be extended to Miss Thelma Young, whose father died at Enterprise last week. The remains were brought to Napanee on Saturday, and Miss Young, Mrs. Agnes Young and Mr. Ernest Young spent Sunday at Mr. Peter H. Young's.

Aloysius Pirn resigned his position at the station here and will go west.

We understand Mr. W. J. Lemmon, the furrier, has sold out and will go to the west.

Shirley Paul and wife left for their home in the west on Tuesday evening, after a few months' visit with relatives in this vicinity.

Cornelius Clancy, Wesley, has purchased the Phelan place here, and will occupy the same next spring.

A load of young people from the village attended the party given by Mr. and Mrs. Chas. Spafford, Switzerville on 8th inst.

Mr. Wesley Ellis is the place having a concert in Pinkle's Hall, on Monday evening next. Robert Wilson, comedy vocalist, Toronto, Miss Ethel Young and Miss Ada Napanee, and F. D. Moore, our popular tenor, are the talent. The reserved seat plan is at the Newburgh Pharmacy.

The Epworth League of the Methodist church will meet at 7 p.m. instead of 7.30 p.m. on Monday evening next.

Miss Alma Disco is visiting Mrs. Aldridge, Napanee.

J. S. Yeomans and wife spent a few days this week with friends at Shore.

JUST LOOK HERE.

A good many people coming to town want Rival Herb Tablets. Always a full stock on hand at W. Conail's Grocery. ISDELL WAGAR, Agent. 5tf

ENTERPRISE.

Business in all lines in this village has been good, with exceptionally fine sleighing for a month past.

The Building of the Crown Bank here is a credit to this place. The finished off inside in most modern style. The Bank is receiving the patronage of the surrounding country and should the farmers' grain and deposits, on account of its stability and safety, be placed in the hands of agents.

Filling up the ice houses and stock taking is in full blast.

The Ice Cream Parlors have finished stock taking and doubtless show a good profit for the season.

On passing W. S. Fenwick & Son's store, we find everything moving in a lively manner and wonder where they all come from.

C. D. Wagar and Alf. Millen are doing a rushing business in pressing and repairing.

The methodist choir rendered some of the selections on Sunday evening. The organist is improving in using the pedals of organ, and a good improvement upon the old organ.

Understand Mr. J. D. Wagar is elegantly furnishing a room in the wing of the Masonic Hall, Rochester, N.Y., which is just being completed, in memory of his late son-in-law, C. M. Wagar, in recognition of their kindness to him and his friends.

The fine line of Groceries, including a fine line of Christie's Fancy Biscuits, at THE SAVOY. Phone 5.

STRATHCONA.

Mr. John McCoy and Miss Keith, of Petersboro', are visiting Mrs. Lott.

Mr. Thompson, of Napanee, and Mrs. Geo. Thompson, of Ameliaburg, Mr. McCoy's brother-in-law, visited Mr. and Mrs. Axelstine, Morfurst, on visiting Miss Axelstine's sister, Mrs. Ira Stafford.

Mrs. Roy Pybus is visiting Mrs. Arthur Bain, of Bath.

Mr. Geo. S. Mikkon has recovered from a desperate case of grip; also Mr. Leslie Ballance.

The Pubic Library is being painted and renovated.

Mr. Jas. Kehoe, who broke his leg recently, is progressing favorably.

SYMPATHY FROM THE WARDEN.

Geo. S. Hipsh, Esq.,
Napanee, Ont.

My Dear Sir,—Allow me to extend to you my sympathy in the great loss you have sustained by the death of your beloved wife. Little we know what the morrow will bring, sorrow or joy, prosperity or labor, or pain, but this we do know that God is too good to be unkind, too wise to err. May He will you believe there with all your heart and trust in Him implicitly, and doubtless all things well and bear the loss with Christian fortitude?

I am yours truly,
L. L. GALLAGHER.

P.S.—I think I may enclose the private sympathy of the whole County Council and extend the same to you.
Warden of Lennox and Addington.
Picton, Feb. 15th, 1907.

Too much ice for boat sailing, but tell every lady that the greatest sale of Ribbons, Flowers, Feathers, Veilings and Novelties commences March 1st, at WEESE'S, opposite Royal Hotel. 4t

PRESENTATION.

On Tuesday evening, Feby. 12th, a large gathering of the Sand Hill Presbyterian congregation met at the home of Mr. and Mrs. Ezra Huffman, taking the form of a surprise party on them, Mr. Huffman with a handsome Rattan Rocker, accompanied by the following address:

Mr. and Huffman—We, the members of Sand Hill Presbyterian church, are assembled here this evening to present to you a token of our esteem in which we are held by our congregation.

You have for a number of years been one of our most energetic members of the congregation, and have, more than your share of work, to perform in connection with the church whether socially, financially or religiously.

You have at all times competently filled the position of elder, which is an important feature of church work, namely: the visiting of the sick and the bereaved, the aged and infirm. For such, and other qualifications which we might mention, you undoubtedly elevate the moral tone of a community. You have also proved by your highest esteem and good will to the minister and congregation, and we are pleased to us for many years to come. Therefore we would ask you to accept this token as a slight token of our appreciation of your services, and we pray that God's richest blessing, both spiritual and temporal, may rest on this service, may be yours through the coming years.

Signed on behalf of the congregation
SIMEON McCLUSKY,
Elder.

Mrs. Huffman in reply thanked them all for their gift and expressions of kindness for the many services she may have rendered.

Refreshments were then served and a pleasant social evening spent in music.

DO YOU WANT CONSUMPTION?

Are you really looking for it? Then neglect that cough. Don't take Dr. Wood's Norway Pine Syrup, the cough first baglected, never gets well.

URIAH WILSON, M.P

To-day marks the 20th anniversary of the election of Uriah Wilson, M.P. to the House of Commons of Canada. He was first returned for the electoral district of Lennox on February 23rd, 1887, by a majority of 57, having previously filled the office of Councillor, Deputy Reeve, Reeve and Mayor of Napanee and Warden of the County of Lennox and Addington. Having offered himself for re-election in the general election of 1891, he was defeated by the late D. W. Allison by a majority of 54. The election was protested and the result quashed and Mr. Wilson was returned by a majority of 21 in one of the series of by-elections in which the Conservative candidate under Sir John A. Macdonald were victorious from Souiskaget to the West.

On the appeal to the County by Sir Charles Tupper in 1896, Mr. Wilson was again the Liberal Conservative candidate for Lennox and this time in a three-cornered fight between Edmund E. Sprague, Liberal, Richard

GO TO

Steacy's

—FOR—

Everything in the BREAD, CAKE and PASTRY LINE.

Fresh Chocolates, Bon-bons, Fruits and Oysters always on hand.

W. A. STEACY

'Phone 21

SPECIALS

—IN—

UNDERWEAR

FOR EARLY BUYERS.

Children's Vests and Drawers, 15c to 50c.
Ladies' Vests and Drawers, 25c to $1.25.
Boys' Fleece lines and Wool Shirts and Drawers, all prices.
Men's Fleece lines Shirts and Drawers, 50c to 75c.
Men's Wool Shirts and Drawers, 50c to $1.00.
Men's Top Shirts, 50c to 85c.
Men's and Boys' Sweaters, 50c to $1.25.
We are offering special values in Children's and Ladies' Wool Hose.

Robinson Bros.

BATH.

Hot Drinks, Oysters, Etc.

Served in any style and all hours at

RIKLEY'S CAFE.

Gunong's Chocolates and other choice brands always in stock. Give us a call when in need of any of the above.

How Much

—FOR—

Your Eyes?

You will not part with them, yet you are daily running the risk of losing your precious sight.

Glass eyes are useless.

Smith's Spectacles will restore and preserve your sight. Thousands are using our glasses with the greatest satisfaction. Special appliances for testing children's eyes.

Smith's Jewelry Store.

Wanted

Clover, Timothy, Beans and Raw Furs

—AT—

SYMINGTON'S

Dundas Street.

COPYRIGHT

AT YOUR SERVICE

To show you our New Wall Papers To do your Paper Hanging. To satisfy you in Groceries, Fruit and Wall Paper.

F. C. LLOYD,

Market Square.

Avoid Appendicitis

It is caused by the clogging of the bowels and intestines. Keep the digestives active, the stomach right, the bowels healthy and open, with

Beecham's Pills

Sold Everywhere. In boxes 25 cents.

Don't Use Drug Cures for

Headache

They Hurt You. Use Zutoo.

Don't think because the drug cures for headache do not make your heart palpitate, dull your nerves or upset your stomach just when you take them, that they are not hurting you, for they are.

The magazine "Health" speaks truly when it says: "Every dose of such drugs is the expense of vitality, and sooner or later the penalty for outgoing nature will be exacted."

You can avoid this penalty and cure your headaches just as quickly by taking the vegetable cure, Zutoo.

It is Harmless as Soda.

Cure yourself at home for 3 cents a day.

If you have Kidney or Bladder Trouble, the greatest physician in the world can do no more than cure you. And you might have to pay him $500 or $500 for a single examination.

Bu-Ju will cure you of every trace of Bladder Irritation and Kidney Disease for 3c. a day.

Bu-Ju

The Gentle Kidney Pill

No physician will promise to cure you, and they all send in their bills, whether they cure or not.

PICTON, ONT., June 4, 1904.

Having caught a severe chill in my back, and my Kidneys appearing to be affected thereby, I was induced, through seeing your advertisements in one of the daily papers, to try a box of your **Bu-Ju** Pills, and am pleased to tell you that after taking only two boxes of them the trouble entirely disappeared, and I have not been troubled since. ALFRED CARTER.

Bu-Ju is guaranteed to make the Kidneys well and strong. If you honestly think, after a fair trial, that **Bu-Ju** has not helped you, return the box and we will refund your money.

50c. a large box. At druggists, or sent on receipt of price.

THE CLAFLIN CHEMICAL CO., LIMITED
WINDSOR, ONT.

There are Thousands of Run-down Women.

Are You One of Them?

There are thousands of women here, there and everywhere, who are suffering from a run-down condition.

The tendency is, to let matters go, till serious illness or some chronic female weakness results.

Isn't this a foolish thing to do?

Don't do it. Get well. Be your old self again.

Do you ask, how? Do as Miss Clark and Mrs. Thomas did when they got run-down. They took Health Tablets.

Dr. Hugo's Health Tablets Make Healthy Women.

"I was suffering from a run-down condition. My doctor gave me some brown tablets. I improved so much in two weeks that I congratulated my physician. He then told me I had been taking Dr. Hugo's Health Tablets.—Flora Clark, Island Pond, Vt.

The benefit secured from one box of Dr. Hugo's Health Tablets has been so great that I am satisfied one box more will effect what you claim for them, and make me again a healthy woman.—Mrs. Jennie Thomas, Dixville, Que.

Notice, too, that there was no waiting for results. Improvement began at once. And it always does. The 72 tablets in 50c box will start you on the road to health.

CONCERT AT NEWBURGH.

The people of Newburgh have had none else entertainments there during the present winter, but probably the best is to come, the A.O.U.W. concert, to be held in Fralick's Hall, on Friday evening, 25th inst. The following talent has been secured, Mr. Bedford Wilson, Toronto's leading humorous soloist, who will be heard in comic songs and stories. Mr. Green also needs very little introduction, Miss Green's singing although not a star, is excellent, and Mr. F. B. Moore, tenor soloist, and Mr. Jos. Mc. Jones, violinist, P.G. Master Workman, will also be present and render a selection in the programme. Reserve seat plan at Newburgh. Admission, 25 cts., reserved seats, 35 cts.

TO FARMERS AND POULTRY RAISERS

Spray your cattle and poultry twice per week with DR. WILLIAMS' FLY AND INSECT DESTROYER, and we guarantee you will not be troubled with lice and cattle ticks. WHELAN, Agent for Lennox and Addington.

The Genuine Gombault's Caustic Balsam

Is the cheapest remedy that ever went into your horse stable, although the price is $2.50. To be sure of getting the genuine article buy it at Wallace's Red Cross Drug Store.

Cream Cans, Dairy Pails, Strainer Pails, Churns, All sizes. Right good tinware, at BOYLE & SONS'.

Collegiate Institute

HONOR ROLL FOR FEBRUARY.

LOWER SCHOOL (DIVISION A).

Arithmetic—Beatrice Winters, John Booth, Willie Stark, Wilbur Booth, Lambert Graham, Vivian McLaughlin, Marie Huffman, Julia O'Brien, Bruce Johnston, Marion Kaylor, Mabel White, Cleta Bruins, Edna Hudgins, Lulu Hill.

Grammar—Ivy Barker, Victor Clark, Lulu Hill, George O'Neil, Kathleen McCarthy, Julia O'Brien, Edna Hudgins, Nellie Gordon, Edna Amey, Roy Root, Bruce Johnston, Allan Baldwin, Marion Kaylor, Mabel White, Louise Loughlin, Melville McCormick, Lambert Graham, Beatrice Winters, Jennie McGreer, Edith Edwards, Florence Ballance.

Geography—Nellie Gordon, Edna Amey, Edith Laidley, Beatrice Winters, Allan Baldwin, Lulu Hill, Victor Clark, Edwin Baker, Julia O'Brien, Melville McCormack, Joe Murphy, Bruce Johnston, Rose Card, George O'Neill, Maggie Anderson, Ivy Barker, Roy Root, John Booth, Nellie McGreer, Edna Hudgins, Mabel White, Marie Huffman, Kathleen McCarten.

Literature—Florence Ballance, Bruce Johnston, Beatrice Winters, Lulu Hill, Lambert Graham, Roy Root, Edwin Baker, Willie Stark, Kathleen McCarten, Edna Laidley, Marion Kaylor, Edna Amey, Allan Baldwin, Mabel White, Maggie Anderson.

History—Edwin Baker, Edna Laidley, Victor Clark, Beatrice Winters, Lambert Graham, Roy Root, Allan Baldwin, Lulu Hill, Nellie Gordon, George O'Neill, Ila Baker, Vera Parmet, Florence Ballance, Willie McGreer, Julia O'Brien, Jennie McGreer, John Booth, Rose Card, Bruce Johnston, Joe Donoghue.

LOWER SCHOOL (DIVISION B).

Algebra—Zelinda Parks, Hazel Leonard, Laura Rockwell, Gerald Anderson, Percy Brooks, Jean Gibson, Annie Hooper, Arthur Kennedy, Maggie Sexsmith, Clarence Wartman, Norine Soby.

Drawing—Annie Crawford, Inez Price, Hazel Leonard, Earl Vandeline, Fred. Milling, Orval Madden, Annie Hooper, Laura Rockwell, Gerald Anderson, Estella Douglas, Helena Merrin, Edith Morden, Clarence Winslower, Lucy Scott, Norine Soby, Jean Gibson, Hester Gibbard.

Science—Orval Madden, E. E. Creighton, Selah Parks, Jennie Phippen, Helen VanDusen, Laura Rockwell, Annie Anderson, Clarence Wartman, Annie Anderson, Arthur Kimmerly, Mabel Dale, Willie McLaughlane, Hazel Leonard, Bella Cummings, Percy Brooks, Lawrence Whaley, Hester Gibbard, Maggie Armstrong, Lucy Scott.

Geography—Annie Hooper, Maggie Sexsmith, Jennie Phippen, Arthur Kimmerly, Willie McLoughlin, Jean Gibson, Edith Morden, Clarence Wartman, Maggie Armstrong, Hazel Leonard, Helena Merrin, Clarence Winslower, Estella Douglas, Rosalind Duke.

Arithmetic—Laura Rockwell, Clarence Wartman, Hester Gibbard, C.E. Creighton, Maggie Sexsmith, Edith Morden, Percy Lawless, Hazel Leonard, Earl Martin, Gerald Anderson, Percy Brooks, Stanley Anderson, Lucy Scott, Hester Orval Madden.

Latin—Hazel Leonard, Maggie Sexsmith, Annie Hooper, Willie McLaughlin, Maggie Armstrong, Norine Soby, Rosalind Duke, Maggie Armstrong, Percy Lawless.

LOWER SCHOOL (DIVISION C).

Book-keeping—Vincent Corrigan, Claude Knight, Mona French, Clare Graves, Gertrude Anderson, James Welsh, Olive McMillan, Harry Boy.

History—Stanley Henderson, Aubrey Gouse, Vincent Corrigan, Alan Simpson, Mabel Madden, Arthur Loughlin, Willie McLeod, Katie Bird, Lucy Murphy, Stanley Anderson, Muriel Love, Susie Donovan.

Grammar—Gertrude Killoran, Flossie Baldwin, Marion Howe, James Welsh, Lucy Murphy, Susie Donovan, Willie Tobey, Willie Dennis, Vincent Corrigan, Stanley Anderson, Stanley Anderson, Myrtle Bell, Willie McLeod, Ethel Hoffman, Mona French, Wilmot Cook.

Arithmetic—George Scott, Gertrude Killoran, Susie Donovan, Claude Knight, Stanley Anderson, Myrtle Bell, Muriel Bruce, Katie Bird, Lucy Murphy, Flossie Baldwin, Alan Simpson, Willie Tobey, Lucy Murphy, Gertrude Killoran, Stanley Anderson, George Scott, Mona French, Willie McLeod, Katie Bird, Mabel Madden.

MIDDLE SCHOOL (DIVISION A).

Grammar—Eden Ellis, Bidwell Conway, Alf Kinson Turkington, M. Joe McDonald, Miles Miller, Ethelwyn Turkington, Stella Finch, Rosa Sills, Edna Fife, Maggie McDonald, Annie Killoran, Grace Asselstine.

Arithmetic—Dorothy Tobey, Bruce Jennett, Miles Miller, Ethelwyn Turkington, Stella Finch, Rosa Sills, Edna Fife, Maggie McDonald, Annie Killoran.

Geography—Annie Killoran, Miles Miller, Maggie McDonald, Edna Fife, Bidwell Conway, Helen Wartman, Alice Payson, Florence Grange, Grace Asselstine, Bruce Jennett.

Algebra—Edna Fife, Lena Herrington, Maggie McDonald, Grace Asselstine, Bruce Jennett, Bidwell Conway, Wilmot Wilson, Hattie Kennedy, Stella Lynch, Ethelwyn Turkington.

Physiology—Bruce Jennett, Hattie Kennedy, Minnie Paul, Phillips McDonald, Edna Hall, Willie Vanlaneen, Helen Wartman, Alice Preston, Bidwell Conway, Miles Miller, Annie Killoran, Dorothy Tobey.

Composition—Lena Herrington, Retha Chatterson, Hattie Kennedy, Livona Grange, Edna Fife, Edith Hoffling, Bruce Jennett, Muriel Paul, Helen Wartman, Rose Sills, Stella Lynch, Alice Preston, Paul Spencer, Maggie McDonald.

MIDDLE SCHOOL (DIVISION B).

Grammar—Marion Stevens, Ethel McCutcheon, Harry Gleeson, Clint Jones, Maggie Close, Ken. Shaver, Mary Fitzmaurice, Johnson Jones, Jessie Sills, Kenneth Cleall, Walter Caton, Keith Johnston, Ora Smith, Gladys Cliff, Mabel Mills, Claude Asselstine.

Geometry—Faye Johnson, Kenneth Cleall, Jessie Sills, Gladys Cliff, Mary Vrooman, Keith Johnston, Dalton Charters, Ken. Shaver, Annie Allison, Mabel Denison, Marion Stevens, Claude Asselstine, Reginald Burdekin, Tessie McNeill.

English History—Gladys Cliff, Percy Shaver, Ken. Shaver, Faye Johnston, Mabel Denison, Keith Johnston, Ethel McCutcheon, Kenneth Cleall, Reginald Burdekin, Marion Stevens, Carrie McNeil, Florence Rendell.

Chemistry—Gladys Cliff, Dalton Charters, Ken. Shaver, Keith Johnston, Claude Asselstine, Mabel Denison, Florence Rendell, Faye Johnston, Pearl Shaver, Reginald Burdekin, Aylesworth Bell, Mabel Mills, Mary Fitzmaurice, Kenneth Cleall, Percy Shaver.

Literature—Gladys Cliff, Reginald Burdekin, Faye Johnston, Florence Rendell, Keith Johnston, Mabel Mills, Walter Caton, Keith Johnston, Ora Smith, Gladys Cliff, Mabel Mills, Claude Asselstine.

Geometry—Faye Johnston, Kenneth Cleall, Jessie Sills, Gladys Cliff, Mary Vrooman, Keith Johnston, Dalton Charters, Ken. Shaver, Annie Allison, Mabel Denison, Marion Stevens, Claude Asselstine, Reginald Burdekin, Tessie McNeill.

English History—Gladys Cliff, Percy Shaver, Ken. Shaver, Faye Johnston, Mabel Denison, Keith Johnston, Ethel McCutcheon, Kenneth Cleall, Reginald Burdekin, Marion Stevens, Carrie McNeil, Florence Rendell.

Chemistry—Gladys Cliff, Dalton Charters, Ken. Shaver, Keith Johnston, Claude Asselstine, Mabel Denison, Florence Rendell, Faye Johnston, Pearl Shaver, Reginald Burdekin, Aylesworth Bell, Mabel Mills, Mary Fitzmaurice, Kenneth Cleall, Percy Shaver.

Literature—Gladys Cliff, Reginald Burdekin, Faye Johnston, Florence Rendell, Keith Johnston, Mabel Mills, Walter Caton, Keith Johnston, Ora Smith, Gladys Cliff, Mabel Mills, Claude Asselstine.

Geometry—Faye Johnston, Kenneth Cleall, Jessie Sills, Gladys Cliff, Mary Vrooman, Keith Johnston, Dalton Charters, Ken. Shaver, Annie Allison, Mabel Denison, Marion Stevens, Claude Asselstine, Reginald Burdekin, Tessie McNeill.

UPPER SCHOOL.

Latin Authors—Edith Gibson, Mabel Schoales, Eleanor Parks, Stella Hudgins, Jean Gleeson, Helen Herrington, Gwendolen Dorland, Eva Gallagher, Harry Bennett, Pearl Greer.

Composition—Edith Gibson, Roland Daly, Kathleen Cowan, Marguerite Hall, Helen Ballance, Elsie Anderson, Mabel Schoales, Ethel Shorey, Norma Shannon, Nellie Sills, Bert Reid, Ethel Hoffman.

German—Edith Gibson, Mabel Schoales, Eva Gallagher, Gwendolen Dorland, Pearl Greer, Stella Hudgins.

Theoretical Geometry—Douglas Jennett, Kathleen Cowan, Roland Daly, Helen Ballance, Kenneth Shorey, Roland Daly.

Chemistry—Bruce Jennett, Kathleen Cowan, Eleanor Parks, Helen Ballance, Kenneth Shorey, Bert Reid, Ray Gleeson, Percy Patterson.

Algebra—Douglas Jennett, Kathleen Cowan, Helen Herrington, Gwendolen Dorland, Ray Gleeson, Mabel Schoales, Eva Gallagher, Stella Hudgins, Percy Patterson.

Physics—Helen Ballance, Roland Daly, Kenneth Shorey, Ray Gleeson, Jennie Schoales, Nellie Sills, Marguerite Hall.

Matriculation, Physics—Douglas Jennett, Kathleen Cowan, Helen Herrington.

Remember

—THAT—

We Are Always Receiving Fresh Drugs

NEW DRUG SUNDRIES, new lines of the stationery, new Rubber Goods, etc., at the

Newburgh Pharmacy

This store is strictly up-to-date in GENERAL DRUG BUSINESS.

MAKE SOME MONEY out of us, thus—Inquiry cost where you have not received full value for you money in drug supplies and will show, we will give you TWICE THE PRICE of your purchase money.

JOHN W. YEOMANS

Manufacturing Chemist and Druggist,
NEWBURGH

N.B.—See special price list page 4.

Personals

It is the desire of the publisher that all should take an interest in this column. The desire. If you have friends visiting or going away for a few days leave word or send us a post card.

Additional personals on page 4.

Mr. and Mrs. Robt. Bell, Albert, spent Monday in town.

Mr. and Mrs. Henry Evans, of West Huron, were visiting at Mr. Chas. Herrick's, Hawley, on Sunday.

Miss Annie Johnston, Odessa, has returned home after spending a few weeks with friends at Belleville, Cobourg and Kingston and Sidney.

Mrs. E. S. Lockwood, of Prescott, has returned home, after spending a month with friends in Napanee.

Mrs. J. H. Dafoe spent a few days with friends in Newburgh last week, the guest of her sister, Mrs. G. Brown.

Mr. H. Bradshaw, Ingle, spent Monday in town.

Mr. D. S. Carter, Picton, is spending a few weeks in Napanee.

Bank-keeping—Vincent Corrigan, Claude Knight, Mona French, Clare Graves, Gertrude Anderson, James Welsh, Olive McMillan, Harry Boy.

History—Stanley Henderson, Aubrey Gouse, Vincent Corrigan, Alan Simpson, Mabel Madden, Arthur Loughlin, Willie McLeod, Katie Bird, Lucy Murphy, Stanley Anderson, Muriel Love, Susie Donovan.

Grammar—Gertrude Killoran, Flossie Baldwin, Marion Howe, James Welsh, Lucy Murphy, Susie Donovan, Willie Tobey, Willie Dennis, Vincent Corrigan, Stanley Anderson, Stanley Anderson, Myrtle Bell, Willie McLeod, Ethel Hoffman, Mona French, Wilmot Cook.

Arithmetic—George Scott, Gertrude Killoran, Susie Donovan, Claude Knight, Stanley Anderson, Myrtle Bell, Muriel Bruce, Katie Bird, Lucy Maddden, Grant Fraser, Katie Hawley, Harry Boy, Susie Donovan, Vincent Corrigan.

Geography—Stanley Henderson, Aubrey Gouse, Flossie Baldwin, Alan Simpson, Willie Tobey, Lucy Murphy, Gertrude Killoran, Stanley Anderson, George Scott, Mona French, Willie McLeod, Katie Bird, Mabel Madd n.

MIDDLE SCHOOL (DIVISION A).

Grammar—Eden Ellis, Bidwell Conway, Alf Kinson Turkington, M. Joe McDonald, Miles Miller, Ethelwyn Turkington, Stella Finch, Rosa Sills, Edna Fife, Maggie McDonald, Annie Killoran, Grace Asselstine.

Arithmetic—Dorothy Tobey, Bruce Jennett, Miles Miller, Ethelwyn Turkington, Stella Finch, Rosa Sills, Edna Fife, Maggie McDonald, Annie Killoran.

Geography—Annie Killoran, Miles Miller, Maggie McDonald, Edna Fife, Bidwell Conway, Helen Wartman, Alice Payson, Florence Grange, Grace Asselstine, Bruce Jennett.

Algebra—Edna Fife, Lena Herrington, Maggie McDonald, Grace Asselstine, Bruce Jennett, Bidwell Conway, Wilmot Wilson, Hattie Kennedy, Stella Lynch, Ethelwyn Turkington.

Physiology—Bruce Jennett, Hattie Kennedy, Minnie Paul, Phillips McDonald, Edna Hall, Willie Vanlaneen, Helen Wartman, Alice Preston, Bidwell Conway, Miles Miller, Annie Killoran, Dorothy Tobey.

Composition—Lena Herrington, Retha Chatterson, Hattie Kennedy, Livona Grange, Edna Fife, Edith Hoffling, Bruce Jennett, Muriel Paul, Helen Wartman, Rose Sills, Stella Lynch, Alice Preston, Paul Spencer, Maggie McDonald.

MIDDLE SCHOOL (DIVISION B).

Grammar—Marion Stevens, Ethel McCutcheon, Harry Gleeson, Clint Jones, Maggie Close, Ken. Shaver, Mary Fitzmaurice, Johnson Jones, Jessie Sills, Kenneth Cleall, Walter Caton, Keith Johnston, Ora Smith, Gladys Cliff, Mabel Mills, Claude Asselstine.

Geometry—Faye Johnston, Kenneth Cleall, Jessie Sills, Gladys Cliff, Mary Vrooman, Keith Johnston, Dalton Charters, Ken. Shaver, Annie Allison, Mabel Denison, Marion Stevens, Claude Asselstine, Reginald Burdekin, Tessie McNeill.

English History—Gladys Cliff, Percy Shaver, Ken. Shaver, Faye Johnston, Mabel Denison, Keith Johnston, Ethel McCutcheon, Kenneth Cleall, Reginald Burdekin, Marion Stevens, Carrie McNeil, Florence Rendell.

Chemistry—Gladys Cliff, Dalton Charters, Ken. Shaver, Keith Johnston, Claude Asselstine, Mabel Denison, Florence Rendell, Faye Johnston, Pearl Shaver, Reginald Burdekin, Aylesworth Bell, Mabel Mills, Mary Fitzmaurice, Kenneth Cleall, Percy Shaver.

Literature—Gladys Cliff, Reginald Burdekin, Faye Johnston, Florence Rendell, Keith Johnston, Mabel Mills, Walter Caton, Keith Johnston, Ora Smith, Gladys Cliff, Mabel Mills, Claude Asselstine.

Geometry—Faye Johnston, Kenneth Cleall, Jessie Sills, Gladys Cliff, Mary Vrooman, Keith Johnston, Dalton Charters, Ken. Shaver, Annie Allison, Mabel Denison, Marion Stevens, Claude Asselstine, Reginald Burdekin, Tessie McNeill.

Catarrh Cannot be Cured

with LOCAL APPLICATIONS, as they cannot reach the seat of the disease. Catarrh is a blood or constitutional disease, and in order to cure it you must take internal remedies. Hall's Catarrh Cure is taken internally, and acts directly upon the blood and mucous surfaces. Hall's Catarrh Cure is not a quack medicine. It was prescribed by one of the best physicians in this country for years, and is a regular prescription. It is composed of the best tonics known, combined with the best blood purifiers, acting directly on the mucous surfaces. The perfect combination of the two ingredients is what produces such wonderful results in curing Catarrh. Send for testimonials free.

F. J. CHENEY & CO., Props.,
Toledo, O.

Sold by Druggists, price 75c.
Take Hall's Family Pills for constipation.

BETHEL

A number from this place attended an oyster supper at C. Edgar's, Yarker, on Friday evening.

Mr. and Mrs. C. Alcumbrack, Rich mond, spent Saturday at the home of Mr. Mac-Williams'.

Mr. J. Hamilton and wife spent Sunday at Moscow.

Mr. and Mrs. F. MacWilliams and Cecil and Elmo spent a couple of days at Sydenham, recently.

Miss Edith Huffman, Moscow, is visiting her sister, Mrs. Jay Hamilton.

Mr. W. Bean has moved to the old homestead near Colebrook.

Mr. Gosin intends moving on the farm of Mr. Bean.

Elmer Alcumbrack and mother are spending a few days at her father, Hiram Salisbury.

Mrs. W. Edgar and two children at Lew Salisbury's, on Saturday.

CASTORIA
For Infants and Children
Signature of Chas. H. Fletcher

Rep Paste, Rep Buckets and Spiles. H. S. MADDEN.

NEWBURGH.

Mr. Patterson has been soliciting subscriptions for the Public Library and fortunately with gratifying success. We are pleased that this institution is being supported in public enthusiasm and regarded as one of the assets of the village. Now if it really is. Its finances are in good shape, new books are being added and everything denotes progress. We hope the good work will go on.

The monthly missionary meeting of the Ladies' Society of the Presbyterian church will be held Tuesday evening next. These meetings are growing in interest each month, and are of an informal character and inspiring nature. To-night this month is "The Influence of Prayer." These meeting will be led by Miss Gardiner, others speaking on different features of the subject. Some will be rendered by Miss Lumpkin and Mrs. Bellamy.

Mr. J. W. Yeomans, our progressive druggist, is making some improvements in his store, in order to more fittingly arrange and exhibit his large stock of druggist's sundries.

The members of the Public Library Council have been busy this week and they would have had no difficulty in developing a new branches of the river constitutin one strength, as the large quarries of the island was overflown with water.

We believe we have a hockey club here, but no he is practice on, so the club goes to Napanee. Napanee are always ready for parties, and are foolish enough to call those exercises matches boys, if you want to play hockey, you will have to get off your coats and prepare a place for practice.

Mr. Mc. Allen, of Wetherwood, who was one of the two hundred Canadians engaged in the Boer war, was waited on the Government in New Zealand for more work, upon a visit with his parents here on his way home.

Mr. James Bell, Napanee, spent three days of last week in Toronto on business.

Miss Bolger is visiting in Napanee, the guest of Mrs. Anderson.

Everyone is looking forward with eagerness to the A.O.U.W. concert on Monday night, 25th Feby. This concert is for the purpose of repairing Rooney, but to furnish a good entertainment for the people of this part of the world and their friends. In fact, to all who are fond of good music, recitations, etc., Monday night. H. W. Largmore, D.D.G.M. will preside. For prices see small bills. Reserve seats to be had at Bedford Brothers' Napanee.

Mr. D. A. Nesbitt has tendered his resignation as principal of the High School.

Applications for the Principalship of the High School will be received by the undersigned up to the 25th inst.

Mrs. Scriver is still on the sick list.

Miller's Gem Powders cure. For sale by J. P. Lawrason & Co.

HUMBOLD—MILLS.

A very pretty wedding took place at the residence of Mr. Thomas S. Wallbridge, Dundas, Ont., on the 12th inst., when, on Tuesday, Feby. 12th, Miss Mills, daughter of Mr. Mills, of Ont., was united in marriage to Mr. E. Humbold, of Hillsburgh, Ont., by Rev. George M. Coll officiating. The bride looked charming in the drawing room, leaning on the arm of her uncle, to the strains of Mendelssohn's wedding march played by the matron of honor, Miss Wallbridge, to the stand of the happy groom. The ceremony was performed under a canopy of flowers and evergreens. The bride was becomingly attired in a white gown, net veil and bridal wreath and her dress were of moss rose pink. The groom was supported by Mr. Fred Mills, brother of the bride, who also officiated as groomsman. The drawing room was prettily decorated with evergreens, twined. The happy couple received many handsome presents, a shower of rose leaves and carnations, cut flowers, ferns, etc., forming an extended over the bridal party. Mr. and Mrs. Humbold left on the bridal tour was the guest of honor at a dinner party given by some social functions given by the Sunday School concert, and several showers, but not of rain, one of which was a shower of china, cut glass, etc., presented to Mrs. Humbold by the members of the choir of the Methodist church, for on the 4th inst. a party of about her father and cheerfully at home in Napanee, Ont. Congratulations will no very much regretted in musical circles in Napanee, as Mrs. Humbold will be at home after March 15th, at 13419 Lorain Avenue, Chicago.

LETTERS FROM MOTHERS.

Every day we get letters from mothers telling of the benefit Baby's Own Tablets are to their children. In cases, Some praise them for constipation, stomach and bowel troubles; others for breaking up colds and simple fevers. All are great advocates of teething babies, while others are sure they have saved their little ones' lives. Mrs. Wm. Tarbell, Bancroft, Ont., writes: "I would say without Baby's Own Tablets in the house for a day. When baby is cutting teeth I give him a Tablet and she is soon alright. Mrs. Donald Frederickson, Nictaux, N.S., writes: "I find them quite as satisfactory." Sold by druggists or sent post paid at 25 cents a box from The Dr. Williams' Medicine Co., Brockville, Ont.

LAPUM.

(For last week.)

Daisy Shannon, British Columbia, is spending a few weeks with friends and relatives, Mr. and Mrs. James Huff and Mrs. Wm. Lapum.

Mrs. Wm. Lapum is receiving the congratulations of friends on the birth of a son.

Miss Florence Bradford, Caledonia, was on Sunday guest of Miss Florence Lapum.

John Stephens is moving to Ottawa where he will work.

Mr. E. Snider, Maple Avenue, were on Thursday evening of last week the guests of Mr. and Mrs. William Lapum.

Miss Ethel Hogeboom will return to Smithville, N.Y., after spending a few months with her parents, Mr. and Mrs. E. B. Hamm and Mrs. Martha Hogeboom.

Mr. J. E. Boulton attended last week the Holstein Improvement Association meeting at Belleville.

Miss Hester McCreary and Mrs. Michael Lawson spent a few days last week with Mrs. Lapum.

Mr. Lapum, accompanied by Mrs. Wesley Lawson, Tuesday afternoon of last week.

Mrs. Dorr and daughter Ruby have returned from a visit with friends at Wilton Grove.

Miss Lulu Burgess, Picton, spent Sunday with friends here.

Miss Florence Joyner, has returned home after spending a few days visiting friends in Napanee.

Mrs. Lapum entertained a number of friends on Wednesday evening of last week.

Miss Ethel McCreary and Mrs. Michael Lawson spent a few days last week with Mrs. Lapum.

Mr. Lapum, accompanied by Mrs. Wesley Lawson, Tuesday afternoon of last week.

Mrs. Dorr and daughter Ruby have returned from a visit with friends at Wilton Grove.

Miss Lulu Burgess, Picton, spent Sunday with friends here.

Miss Florence Joyner, has returned home after spending a few days visiting friends in Napanee.

Mrs. Lapum entertained a number of friends on Wednesday evening of last week.

Remember

—THAT—

We Are Always Receiving Fresh Drugs

NEW DRUG SUNDRIES, new lines of the stationery, new Rubber Goods, etc., at the

Newburgh Pharmacy

This store is strictly up-to-date in GENERAL DRUG BUSINESS.

MAKE SOME MONEY out of us, thus—Inquiry cost where you have not received full value for you money in drug supplies and will show, we will give you TWICE THE PRICE of your purchase money.

JOHN W. YEOMANS

Manufacturing Chemist and Druggist,
NEWBURGH

N.B.—See special price list page 4.

A Boston schoolboy was tall, weak and sickly.

His arms were soft and flabby. He didn't have a strong muscle in his entire body.

The physician who had attended the family for thirty years prescribed *Scott's Emulsion.*

NOW:

To feel that boy's arm you would think he was apprenticed to a blacksmith.

ALL DRUGGISTS; 50c. AND $1.00.

Buying a Cream Separator

A little thought before buying a cream separator will save you a lot of hard work later on. Don't be talked into buying a machine with a high milk supply can—it's like pitching hay to a pair of pumilk into one. Besides it does n't cost any more to get an easy running

U.S. Cream Separator

with a low milk tank that a child can reach, a simple bowl that's easily washed, and a set of entirely enclosed gears, protected from dirt and dadger. The U.S. holds the **World's Record** for clean skimming—it is the most profitable machine for you to buy, and will last a life time. You'll be interested in looking over a U.S. For sale by

H. J. WOOD, Newburgh

Helpless from Rheumatism

When Rheumatism grips you—when you can't walk without crutches—when every movement means agony—

Take Gin Pills They Cure Rheumatism

It is wonderful—the way Gin Pills take away the pain—strengthen and heal the kidneys—and cure Rheumatism, Sciatica and Lumbago to stay cured.

Try Gin Pills on our guarantee that they cure or money back. 50c. a box—6 for $2.50. At druggists or by mail.

BOLE DRUG CO. - WINNIPEG, MAN.

Scrap Metal WANTED

We want several tons of Scrap Metal at once.

We Pay 65c per Hundred

at present, delivered at our Foundry.

DOMINION ROCK DRILL CO., Ltd.

Prof. Pember

The Proprietor of the Famous Hair Store in Toronto

Prof. Pember, the man who has devised and made so many Hair Styles a success, and whose latest inventions

THE NEW NATURAL SCALP PARTINGS AND PATENT TOUPEES

has created a furore, will be at

Paisley House, Napanee, Fri., Mar. 1.
Royal Hotel, Picton, Satur'ay, Mar. 2

Prof. Pember will have with him a magnificent assortment of Pompadour Bangs, Switches from $2.00 to $25.00, Waves from $7.50 up. Transformations from $20.00 to $50.00. Head Coverings from $15.00 up, also Puffs $2.50 to $10.00 ever seen. He will give expert attention to

HAIR AND SCALP TROUBLES,

And will be glad to meet all interested.

PROF. PEMBER,
137-139 YONGE STREET, TORONTO.

NAPANEE—Paisley House, Friday, March 1st.
PICTON—Royal Hotel, Saturday, March 2d.

DENBIGH.

Beautiful weather still continues, but very cold and not very much sleighing.

Adolph, son of Mr. Paul Stein, died at his father's residence, Thursday, after a short illness of about two weeks' illness. The funeral will take place on Sunday at 2 o'clock, to the Lutheran cemetery.

Mrs. John Lane, who has been ill for the past month, was only taking fresh air to-day for the first.

Mr. Wm. Belmer visited our town on Friday last.

Mr. Gustav Stein and Arch. Wright spent a couple of days over the arrival of two ladies; who they came to their family by stay.

Dr. Tennant is kept very busy these days, as la grippe is visiting here and all.

Our school is to open on Monday, with Miss Weese, of Newburgh, as teacher.

Miss Louise Perfield has gone to Toronto, where she has secured a position for a while.

Mr. Perfield and daughter Doreas spent Wednesday with Mrs. Stenger Lane.

Mr. Walter Slaght, who has been ill, is recovering nicely.

Mr. Grant Rodger made a trip to Coyne this week.

Our Jones seems very quiet of pres ent, owing to the cold weather.

DEAFNESS OF 12 YEARS' STAND INDUCED—Peruvian Catarrh produces deafness in 12 years' standing. Dr. Agnew, of Toronto, Canada, was deaf for 12 years. Cured in 3 days. Catarrh affects the sensitive nerves. Dr. Agnew's Catarrhal Powder gave him relief in 10 minutes and in a very short while the deafness left him entirely. It will do as much for you. 50 cents. Sold by T. B. Wallace.

GENTLEMEN, ARE YOU BALD?

Investigate and see for yourself the Art Coverings in Wigs and Toupees. Prof. Desmond's manufactures are worn on over 50,000 heads in all climates, and in all stations of life. They are the essence of perfection, light in weight, durable and with great benefit to health, and a protection to the head against Cold. Druggists, Catarrh, etc. Trying on and demonstrating free. Complaisance of these goods free of charge. He will be at the Paisley House Napanee, on Friday, March 1st. 6d

When in need of a good hair cut call on J. E. SCOTT, at the Campbell House Barber Shop. Neat and first class workmen employed.

ONTARIO ARCHIVES
TORONTO

Heart Strength

Heart Strength, or Heart Weakness, means Nerve Strength or Nerve Weakness—nothing more. Positively, not one kind, but every kind. It is wholly actually diseased. It is almost always a hidden tiny little nerve that really is all at fault. This observe nerve—the cardiac, or Heart Nerve —simply needs and must have more power, more stability, more controlling, more governing strength. Without that the Heart must continue to fail; and the stomach and kidneys also have their same suffering source.

This clearly explains why, as a medicine, Dr. Shoop's Restorative has in the past done so much for weak and ailing Hearts. Dr. Shoop first sought the cause of all this painful, palpitating, suffocating heart distress. Dr. Shoop's Restorative—this popular prescription—is alone directed to those weak and wasting nerve centers. It builds; it strengthens; it stills—real, genuine heart help.

If you would have strong Hearts, strong digestion, strengthen those nerves — re-establish them as needed, with

Dr. Shoop's Restorative

T. B. WALLACE

WET WEATHER WORK IS HEALTHFUL AND PLEASANT IF YOU WEAR

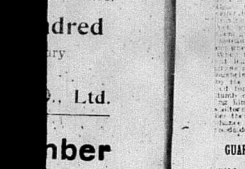

Perfect Protection Longest Service At Right Prices.

Sold Everywhere

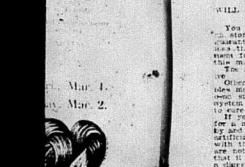

HORSES AND GRASS.

Dr. [illegible], veterinary surgeon, Detroit, Mich., says that horses fed on timothy hay and oats are apt to be constipated, and that a feed of grass daily from spring until autumn is beneficial to them. Grass is also harmful to blood and stock diseases, and is a preventive of them. Dr. [illegible] says that horses fed on grass will not sweat unless very severely worked, and will not get the heaves. Grass is the only food that will keep the horse in perfect health. Horses that have been compelled to eat timothy hay and work all the year round should be given a change to grass for a month or two. They will soon show the effects of the change. Blood becomes thinner, digestion improves, and the animal's coat takes on a fine gloss.

GUARANTEED STOMACH REMEDY.

MI-O-NA WILL REFUND MONEY IF MI-O-NA FAILS TO CURE.

You may ask why it is that Mi-O-Na stomach tablets are sold under such a guarantee as that? It is because they are the only ones, when no other treatment for stomach trouble is sold in this manner.

The answer is simple and conclusive.

Other remedies for stomach trouble merely digest the food, while Mi-O-Na tablets tone the whole digestive system so that it soon becomes able to cure itself of all food troubles.

If you do not use your arm or leg for a month, the muscles become flabby and weak and you have to resort to artificial help to get the limb back with the stomach muscles. If they are not used, they become so weak that it is necessary to continue using a digestive aid for the food you eat.

On the other hand, when you use stomach tablets the stomach gets the strength that you can give up the use of artificial help.

Mi-O-Na costs 50c a box and does not contain a particle of opium or other narcotic or injurious drug.

If you think that your money will be refunded should you only get part benefit from Mi-O-Na, you will not be satisfied with the results, for we will be sent by mail on receipt of price.

Write us if you have any other questions to ask us about your symptoms, and one of our physicians will give you his opinion free of charge. Address Mi-O-Na Co., Stuart Building, Bond Block, Main Street, Buffalo, N.Y.

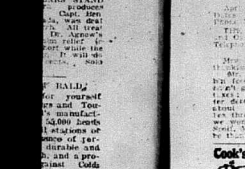

Cook's Cotton Root Compound.

The great Uterine Tonic, and only safe and reliable Female Regulator on which women can depend. Sold in three degrees of strength—No. 1, $1; No. 2, 10 degrees stronger, $3; No. 3, for special cases, $5 per box. Sold by all druggists, or sent prepaid on receipt of price. Write for pamphlet. Address: The Cook Remedy Co., Toronto, Ont. (Formerly W.) The

THE HOUND OF THE BASKERVILLES

BY A. CONAN DOYLE,

Author of "The Green Flag" and "The Great Boer War."

"No one could have known. We only decided after I met Dr. Mortimer."

"But Dr. Mortimer was no doubt already stopping there?"

"No, I had been staying with a friend," said the doctor. "There was no possible link connecting us, nor intended to go to this hotel."

"Hum! Someone seems to be very deeply interested in your movements." Out of the envelope he took a half-sheet of foolscap paper folded into four. This he opened and spread flat upon the table, across the middle of it a single sentence had been formed by the expedient of pasting printed words upon it. It ran: "As you value your life or your reason keep away from the moor." The word "moor" only was printed in ink.

"Now," said Sir Henry Baskerville, "perhaps you will tell me, Mr. Holmes, what in thunder is the meaning of that, and who it is that takes so much interest in my affairs?"

"What do you make of it, Dr. Mortimer? Do you consider that there is nothing supernatural about this, at any rate?"

"No, sir, but it might very well come from someone who was convinced that the hellishness is supernatural."

"What hellishness?" asked Sir Henry, sharply. "It seems to me that all you gentlemen know a great deal more than I do about my own affairs."

"You shall have our full knowledge before you leave this room, Sir Henry. I promise you that," said Sherlock Holmes. "We will confine ourselves for the present with your permission to this very interesting document, which must have been put together and posted yesterday evening. Have you yesterday's Times, Watson?"

"It is in the corner-seat."

"Might I trouble you for it—the inside page, please, with the leading articles?" He glanced swiftly over it, running his eyes up and down the columns. "Capital article this on Free Trade. Permit me to give you an extract from it. You may be guided into thinking that your own special trade or your own industry will be encouraged by a protective tariff, but it stands to reason that such legislation must in the long run keep away wealth from the country, diminish the value of our imports, and lower the general conditions of life in this island." What do you think of that, Watson?" cried Holmes, in high glee, rubbing his hands together with satisfaction. "Don't you think that is an admirable sentiment?"

Dr. Mortimer looked at Holmes with an air of professional interest, and Sir Henry Baskerville turned a pair of puzzled dark eyes upon me.

"I don't know much about the tariff or the things of that kind," said he; "but it seems to me we've got a bit off the trail so far as that note is concerned."

"On the contrary, I think we are particularly hot upon the trail, Sir Henry. Watson here knows more about my methods than you do, but I fear that even he has not quite grasped the significance of this remarkable document."

"No, I confess that I see no connection."

"And yet, my dear Watson, there is no very close connection that the one word not extracted out of the other. You, your, 'life,' 'reason,' 'value,' 'keep away,' 'from the.' Don't you see now whence these words have been taken?"

"By thunder, you're right! Well, if that isn't smart!" cried Sir Henry.

"If any possible doubt remained it is settled by the fact that 'moor' is printed 'from the' are cut out in one piece."

"Well, now—so it is!"

"Really, Mr. Holmes, this exceeds anything which I could have imagined," said Dr. Mortimer, gazing at my friend in amazement. "I could understand anyone saying that the words were from a newspaper; but that you should know which, and add that it came from the leading article, is really one of the most remarkable things that I have ever known. How did you do it?"

"I presume, doctor, that you could tell the shell of a negro from that of an Esquimaux?"

"Most certainly."

"But how?"

"Because that is my special hobby. The differences are obvious. The supra-orbital crest, the facial angle, the maxillary curve are—"

"But this is my special hobby, and the differences are equally obvious. There is as much difference to my eyes between the leaded bourgeois type of a Times article and the slovenly print of an evening halfpenny paper as there could be between your negro and your Esquimaux. The detection of types is one of the most elementary branches of knowledge to the special expert in crime, though I confess that once when I was very young I confused the Leeds Mercury with the Western Morning News. But a reader of the obvious could tell them, and these words could have been taken from nothing else. As it was done yesterday the strong probability was that we should find the words in yesterday's issue."

"So far as I can follow you, then, Mr. Holmes," said Sir Henry Baskerville, "someone cut out this remarkable message with a scissors—"

"Nail-scissors," said Holmes. "You can see that it was a very short-bladed scissors, since the cutter had to take two snips over 'keep away' or 'from.'"

"That is so. Someone, then, cut out the message with a pair of short-bladed scissors, pasted it with paste—"

"Gum," said Holmes.

"With gum on to the paper. But I want to know why the word 'moor' should have been written?"

"Because he could not find it in print. The other words were all in common print and might be found in any news, but 'moor' could be less common.

"Why, of course, that would explain it. Have you read anything else in this message, Mr. Holmes?"

"There are one or two indications, and yet the utmost pains have been taken to remove all clues. The address has been printed in rough characters. But the Times is a paper which is seldom found in any hands but those of the highly educated. We may take it, therefore, that the letter was composed by an educated man who wished to pose as an uneducated one, and his effort to conceal his own writing suggests that that writing might be known, or come to be known, by you. Again, you will observe that the words are not gummed on in an accurate line, but that some are much higher than others. 'Life,' for example, is quite out of its proper place. That may point to carelessness or it may point to agitation and hurry upon the part of the writer. On the whole I lean to the latter view, since the matter was evidently important, and it is unlikely that the composer of a letter would be careless. If he were in a hurry it opens up the interesting question why he should be in a hurry. Has any letter posted up to early morning to-day reached Sir Henry before he would leave his hotel. Did the composer fear pursuit? Now—and, by whom?"

"We are coming now rather into the region of guess work," said Dr. Mortimer.

"Precisely," said Holmes, "and therefore I suggested that we should turn to something more solid. But this message, presumably, is from someone who has local knowledge. It would suggest that the writer is in town and that he stayed at a third-class hotel. How many third-class hotels are there in the immediate neighborhood of Charing Cross? Considerably over a dozen, I should imagine. You see how one can limit the field in a case of this sort. Already we have contracted our research for the source of the letter to one of fifteen third-class hotels. That is something gained. Then, again, the choice of words is significant. 'Beware' is rather a common word, but I should be surprised if 'avoid' were not so. Did you notice that he uses the Americanism 'guess' instead of 'suppose'? I should lay stress upon that point. Then, 'evil' is an unusual word. Curious that it should occur in both letters. Did you notice that?"

"No, I did not."

"Well, there is no doubt about it. He has used it twice, showing that it was in his mind. Perhaps he is not an Englishman. Now, you see, we have contracted our field from fifteen hotels to fifteen dozen people. It is possible that a further study of the text may reduce it to fifteen hundred. Well, we shall leave that at present. The next point is the danger which dogs your footsteps from the moment you leave London. Pray, what is your connection with that city?"

"I have none save that I have inherited a considerable property there."

"Ah, indeed! Perhaps you have never visited your relations, Mr. Baskerville?"

"No, sir, I have never been in London."

"Then it is your property which is the attraction. Or perhaps there is some other reason? Pardon me, but the situation is an unusual one, and I am groping in the dark."

"I am sure that we are very much indebted to you for your assistance," said Dr. Mortimer, in a voice which showed that he was very much surprised by the new development. "I confess that what you say is new and unexpected."

"Have you anything to add, Sir Henry? Have you had any visitors or received any communication which bears upon the matter?"

"Nothing occurs to me at the moment," said the baronet. "I think that you must be aware that, living as I have done for nearly all my life in the backwoods, I am quite unversed in town ways. I should be glad to have your advice, but I really do not know what to say."

"Then I would suggest that you entrust the matter entirely to me. I shall be happy to advise you how to act before we separate. I trust that you will favour me with a visit in my room before you go back to the north. I should like to have a little chat over your future plans. I have a couple of hours free now, I hope that we may see some further light upon the affair. Perhaps a ramble would do you good. Lunch with me at the Cafe Royal at one and I shall be glad to have arranged my ideas by then."

Sir Henry smiled.

"I don't know much of British life yet, for I have spent nearly all my time in the States and in Canada. But I hope that to lose one of your boots is not part of the ordinary routine of life over here."

"You have lost one of your boots?"

"My dear sir," cried Dr. Mortimer, "it is only mislaid. You will find it when you return to the hotel. What is the use of troubling Mr. Holmes with trifles of this kind?"

"Well, he asked me for anything outside the ordinary routine."

"Precisely," said Holmes, "however foolish the incident may seem. You have lost one of your boots, you say?"

"Well, mislaid it, anyhow. I put them both outside my door last night, and there was only one in the morning. I could get no sense out of the chap who cleans them. The worst of it is that I only bought the pair last night in the Strand, and I have never had them on."

"If you have never worn them, why did you put them out to be cleaned?"

"They were tan shoes and had never been varnished. That was why I put them out."

Then I understand that on your arrival in London yesterday you went out at once and bought a pair of boots?"

"I did a good deal of shopping. Dr. Mortimer here went round with me. You see, if I am to be squire down there I must dress the part, and I may be that I have got a little careless in my ways out West. Among other things I bought these brown boots—gave six dollars for them—and had one stolen before ever I had them on my feet."

"It seems a singularly useless thing to steal," said Dr. Mortimer, promptly confess that I share Dr. Mortimer's belief that it will not be long before the missing boot is found."

"And now gentlemen," said the baronet with decision, "it seems to me that I have spoken quite enough about the little that I know. It is time that you kept your promise and gave me a full account of what we are all driving at."

"Your request is a very reasonable one," Holmes answered. "Dr. Mortimer, I think you could do better than to tell your story as you told it to us."

Thus encouraged, our scientific friend drew his papers from his pocket, and presented the facts upon which we had done upon the morning before. Sir Henry Baskerville listened with the deepest attention, and with an occasional exclamation of surprise. Well, I seem to have come into an inheritance with a vengeance," said he when the long narrative was finished. "Of course, I've heard of the hound ever since I was in the nursery. It's the pet story of the family, as you must know if you've stayed with us down there. No wonder it has taken hold of my imagination, but as to what you say, I'm dashed if I can see anything but a piece of tomfoolery. How could anyone hope to frighten a man by sending him a printed piece of paper? And who is likely to take any notice of such nonsense? As to there being any connection between the hound and poor old Uncle Charles, that is clearly the merest chance. Why, man, you don't believe in such things, surely?"

"I can only say that I am convinced that the supernatural view is the right one."

"But you have spoken of a man on the moor. Surely we have him under our observation. Then, again, why should anyone in London trouble himself about our affairs?"

"How the world can you say that?"

"If you examine it carefully you will see that both the pen and the ink have given the writer trouble. The pen has sputtered twice in a single word, and has run dry three times in a short address, showing that there was very little ink in the bottle. Now, a private pen or ink-bottle is seldom allowed to be in such a state, and the combination of the two must point to a man who has been much better off in the past. Then, again, the choice of the words 'post to-day' shows that the writer was hurried, and was in a state of nervous fear lest he should change his mind before post time. Why should he be hurried, unless the post is the critical point for him—the moment when it is absolutely necessary that something should be done if it is to be done at all? Why should he be nervous unless he fears interference? Again, you may have observed that the address is printed in rough characters. But the Times is a paper which is seldom found in any hands but those of the highly educated. We may take it, therefore, that the letter was composed by an educated man who wished to pose as an uneducated one, and his effort to conceal his own writing suggests that that writing might be known, or come to be known, by you. Again, you will observe that the words are not gummed on in an accurate line, but that some are much higher than others. 'Life,' for example, is quite out of its proper place. That may point to carelessness or it may point to agitation and hurry upon the part of the writer. On the whole I lean to the latter view, since the matter was evidently important, and it is unlikely that the composer of a letter would be careless. If he were in a hurry it opens up the interesting question why he should be in a hurry. Has any letter posted up to early morning to-day reached Sir Henry before he would leave his hotel. Did the composer fear pursuit? Now—and, by whom?"

"We are coming now rather into the region of guess work," said Dr. Mortimer.

"Precisely," said Holmes, "and therefore I suggested that we should turn to something more solid. But this message, presumably, is from someone who has local knowledge. It would suggest that the writer is in town and that he stayed at a third-class hotel. How many third-class hotels are there in the immediate neighborhood of Charing Cross? Considerably over a dozen, I should imagine. You see how one can limit the field in a case of this sort. Already we have contracted our research for the source of the letter to one of fifteen third-class hotels. That is something gained. Then, again, the choice of words is significant. 'Beware' is rather a common word, but I should be surprised if 'avoid' were not so. Did you notice that he uses the Americanism 'guess' instead of 'suppose'? I should lay stress upon that point. Then, 'evil' is an unusual word. Curious that it should occur in both letters. Did you notice that?"

"No, I did not."

"Well, there is no doubt about it. He has used it twice, showing that it was in his mind. Perhaps he is not an Englishman. Now, you see, we have contracted our field from fifteen hotels to fifteen dozen people. It is possible that a further study of the text may reduce it to fifteen hundred. Well, we shall leave that at present. The next point is the danger which dogs your footsteps from the moment you leave London. Pray, what is your connection with that city?"

"I have none save that I have inherited a considerable property there."

"Ah, indeed! Perhaps you have never visited your relations, Mr. Baskerville?"

"No, sir, I have never been in London."

"Then it is your property which is the attraction. Or perhaps there is some other reason? Pardon me, but the situation is an unusual one, and I am groping in the dark."

"I am sure that we are very much indebted to you for your assistance," said Dr. Mortimer, in a voice which showed that he was very much surprised by the new development. "I confess that what you say is new and unexpected."

"Have you anything to add, Sir Henry? Have you had any visitors or received any communication which bears upon the matter?"

"Nothing occurs to me at the moment," said the baronet. "I think that you must be aware that, living as I have done for nearly all my life in the backwoods, I am quite unversed in town ways. I should be glad to have your advice, but I really do not know what to say."

"Then I would suggest that you entrust the matter entirely to me. I shall be happy to advise you how to act before we separate. I trust that you will favour me with a visit in my room before you go back to the north. I should like to have a little chat over your future plans. I have a couple of hours free now, I hope that we may see some further light upon the affair. Perhaps a ramble would do you good. Lunch with me at the Cafe Royal at one and I shall be glad to have arranged my ideas by then."

Sir Henry smiled.

"I don't know much of British life yet, for I have spent nearly all my time in the States and in Canada. But I hope that to lose one of your boots is not part of the ordinary routine of life over here."

"You have lost one of your boots?"

"My dear sir," cried Dr. Mortimer, "it is only mislaid. You will find it when you return to the hotel. What is the use of troubling Mr. Holmes with trifles of this kind?"

"Well, he asked me for anything outside the ordinary routine."

"Precisely," said Holmes, "however foolish the incident may seem. You have lost one of your boots, you say?"

"Well, mislaid it, anyhow. I put them both outside my door last night, and there was only one in the morning. I could get no sense out of the chap who cleans them. The worst of it is that I only bought the pair last night in the Strand, and I have never had them on."

"If you have never worn them, why did you put them out to be cleaned?"

"They were tan shoes and had never been varnished. That was why I put them out."

"Then I understand that on your arrival in London yesterday you went out at once and bought a pair of boots?"

"I did a good deal of shopping. Dr. Mortimer here went round with me. You see, if I am to be squire down there I must dress the part, and I may be that I have got a little careless in my ways out West. Among other things I bought these brown boots—gave six dollars for them—and had one stolen before ever I had them on my feet."

"It seems a singularly useless thing to steal," said Dr. Mortimer, promptly confess that I share Dr. Mortimer's belief that it will not be long before the missing boot is found."

"And now gentlemen," said the baronet with decision, "it seems to me that I have spoken quite enough about the little that I know. It is time that you kept your promise and gave me a full account of what we are all driving at."

"Your request is a very reasonable one," Holmes answered. "Dr. Mortimer, I think you could do better than to tell your story as you told it to us."

Thus encouraged, our scientific friend drew his papers from his pocket, and presented the facts upon which we had done upon the morning before. Sir Henry Baskerville listened

5 or 500 or 5,000,000

—they are all alike.

Each biscuit as light as if made by fairy hands.

Baked to a golden russet brown.

So fresh, and crisp, and tempting, that just opening the box is to whet the appetite.

And you find a new delight in every one you eat.

You get perfection when you get

Mooney's Perfection Cream Sodas

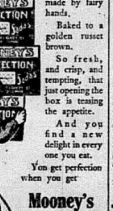

NERVOUS DEBILITY

Is the direct result of poverty of the blood. Mira Nerve Tablets are a scientific combination of the two forms of female weaknesses, supply the blood with the necessary nerve force, and strengthen the whole system. Mira Nerve Tablets act as a dehabilitated condition of the body.

As dangers—50c. a box—6 for $2.50—at all druggists, or The T. Co. of Canada Limited, Manufacturers—Toronto. *Note the trademark—*

Mira

TRADE MARK REGISTERED.

"Exactly," "What a pity we did not get the number!"

"My dear Watson, clumsy as I have been, you surely do not seriously imagine that I neglected to get the number? 2704 is our man. But that is no use to us for the moment."

"I fail to see how you could have done more."

"On observing the cab I should have instantly turned and walked in the other direction. I should then at my leisure have hired a second cab and followed the first at a respectful distance, or better still, have driven to the Northumberland Hotel and waited there. When our unknown had followed Baskerville home we should have had the opportunity of playing his own game upon himself, and seeing where he made for. As it is, by an overzealous exhibition of energy, which was taken advantage of with extraordinary audacity and presence of mind by our opponent we have betrayed ourselves and lost our man."

We had been sauntering slowly down Regent Street during this conversation, and Dr. Mortimer, with his companions, had halted a few paces in front of us.

"There is no object in our following them," said Holmes. "The shadow has departed and will not return. We have lost our best remaining cards and have in our hands, and play them with decision. Could you swear to that man's face within the cab?"

"I could swear only to the beard."

"And so could I—from which I infer that in all probability it was a false one. A clever man upon so delicate an errand has no use for a beard save to conceal his features. Come in at this door."

He turned into one of the district messenger offices for which he was warmly greeted by the manager.

"Ah, Wilson, I see you have not forgotten the little case in which I was so fortunate as to help you?"

"No, sir, indeed I have not. You saved my good name, and perhaps my life."

"My dear fellow, you exaggerate. I have some recollection, Wilson, that you had among your boys a lad named Cartwright, who showed some ability during the investigation?"

"Yes, sir, he is still with us."

"Could you ring him up?—thank you! And I should be glad to have change of this five-pound note."

A lad of fourteen, with a bright, keen face, had obeyed the summons of the manager. He stood now gazing with great reverence at the famous detective.

"Let me have the Hotel Directory," said Holmes. "Thank you! Now, Cartwright, there are the names of twenty-four hotels, all in the immediate neighborhood of Charing Cross. Do you see?"

"Yes, sir."

"You will visit each of these in turn."

"Yes, sir."

"You will begin in each case by giving the outside porter one shilling. Here are twenty-three shillings."

"Yes, sir."

"You will tell him that you want to see the waste paper of yesterday. You will say that a most important telegram has miscarried and that you are looking for it. You understand?"

"Yes, sir."

"But what you are really looking for is the contents of the Times with some holes cut in it with scissors. Here is a copy of the Times. It is this page. You could easily recognize it, could you not?"

"Yes, sir."

"In each case the outside porter will send you to the hall porter, to whom also you will give a shilling. Here are twenty-three shillings. You will then be shown into a room containing a number of waste paper baskets. You will look through the contents of the twenty-three that the waste of the day before has been turned or removed. In the three other cases you will be shown a heap of paper and you will look for this page of the Times among it. The odds are enormously against your finding it. There are seventy-five chances to one against success. Let me have a report by wire at Baker Street this evening. And now, Watson, it only remains for us to find out by wire the identity of the Northumberland Hotel. Then we will drop into one of the Bond Street picture galleries and fill in the time until we are due at the hotel."

CHAPTER V.

Sherlock Holmes had, in a very remarkable degree, the power of detaching his mind at will. For two hours the strange business in which he had been involved appeared to be entirely forgotten, and he was absorbed in the pictures of the modern Belgian masters. He would talk of nothing but art, of which he had a very crudest ideas, from our leaving the gallery until we found ourselves at the Northumberland Hotel.

"Sir Henry Baskerville is upstairs expecting you," said the clerk. "He asked me to show you up at once when you came."

"Have you any objection to my looking at your register?" said Holmes. "Not in the least, sir."

The book showed that two names had been added after that of Baskerville. One was Theophilus Johnson and family, of Newcastle; the other Mrs. Oldmore and maid, of High Lodge, Alton.

"Surely that must be the same Johnson whom I used to know," said Holmes to the porter. "A lawyer, is he not, with a wooden leg and a limp?"

"No, sir, this is Mr. Johnson, the coal-owner, a very active gentleman, not older than yourself."

"Surely one of them is dealer about Mr. trade?"

"No, sir; he has used this hotel for many years, and he is very well known to us."

"Ah, that settles it. Mrs. Oldmore, too; I seem to remember the name. Excuse my curiosity, but often in calling upon one friend one finds another."

"She is an invalid lady, sir. Her husband was once Mayor of Gloucester. She always comes to us when she is in town."

"Thank you; I am afraid I cannot claim her acquaintance. We have established a most important fact by these questions, Watson," he continued, in a low voice, as we went up stairs together. "We know now that the people who are so interested in our friend have not settled down in his own hotel. That means that while they are, as we have seen, exceedingly anxious to watch him they are equally anxious that he should not see them. Now, this is a most suggestive fact."

"What does it suggest?"

"It suggests—helloa, my dear fellow, what on earth is the matter?"

As we came round the top of the stairs we had run up against Sir Henry Baskerville himself. His face was crimson with anger, and he held an old and dusty boot—in one of his hands. So furious was he that he was hardly articulate, and when he did speak it was in a much broader and more Western dialect than any which we had heard from him in the morning.

"Seems to me they are playing me for a sucker in this hotel," he cried. "They'll find they've started in to monkey with the wrong man unless they are careful. By thunder, if this chap can't find my missing boot there will be trouble. I can take a joke with the best, Mr. Holmes, but there's got a bit over the mark this time."

"Still looking for your boot?"

"Yes, sir, and mean to find it."

"Why, you said that it was a new brown boot."

"So it was, sir. And now it's an old black one."

"What! you don't mean to say—"

"That's just what I do mean to say. I only had three pairs in the world—the new brown, the old black, and the patent leathers, which I am wearing. Last night they took one of the brown ones, and to-day they have sneaked one of the black. Well, have you got it? Speak out, man, and don't stand staring!"

An agitated German waiter had appeared upon the scene.

"No, sir; I have made inquiry all over the hotel, but I can hear no word of it."

"Well, either that boot comes back before sundown or I'll see the manager and tell him that I go right straight out of this hotel."

"It shall be found, sir—I promise you that it shall be found within an hour."

"I'll give it two," said Sir Henry, in a voice which showed that he was controlling himself with an effort. The German retired. "Well, what do you think of it, Mr. Holmes?"

"I think it well worth looking into."

"I'll prefer to walk, for this affair has flurried me rather."

"I'll see you at Holmes in a walk, with pleasure," said his companion.

"Then we meet again at two o'clock. Au revoir, and good morning!"

We heard the steps of our visitors descend the stair and the bang of the front door. In an instant Holmes had changed from the languid dreamer to the man of action.

"Your hat and boots, Watson, quick! Not a moment to lose!" He rushed into his room in his dressing-gown and was back again in a few seconds in a frock-coat. We hurried together down the stairs and into the street. Dr. Mortimer and Baskerville were still visible about two hundred yards ahead of us in the direction of Oxford Street.

"Shall I run on and stop them?"

"Not for the world, my dear Watson. I am perfectly satisfied with your company if you will tolerate mine. Our friends are wise, for it is certainly a very fine morning for a walk."

He quickened his pace until we had decreased the distance which divided us by about half. Then, still keeping a hundred yards behind, we followed into Oxford Street and so down Regent Street. Once our friends stopped and stared into a shop window, upon which Holmes did the same. An instant afterwards he gave a little cry of satisfaction, and, following the direction of his eager eyes, I saw that a hansom cab with a man inside which had halted on the other side of the street was now slowly proceeding onwards again.

"There's our man, Watson! Come along! We'll have a good look at him, if we can do no more."

At that instant I was aware of a bushy black beard and a pair of glittering eyes turned upon us through the side window of the cab. Instantly the trap-door at the top flew up, something was screamed through the aperture, and the cab flew madly off down Regent Street. Holmes looked around for another, but no empty one was in sight. Then he dashed in wild pursuit amid the astonishment of the traffic, but the start was too great, and already the cab was out of sight.

"There now!" said Holmes, bitterly, as he emerged panting and white with anger from the throng of vehicles. "Was ever such bad luck and such bad management, too? Watson, Watson, if you are an honest man you will record this also and set it down to my credit."

"Who was the man?"

"I have not an idea."

"A spy?"

"Well, it was evident from what we have learned of Baskerville that he was very closely shadowed by someone since he has been in town. How else could it be known so quickly that it was the Northumberland Hotel which he had chosen? If they had followed him the first day I argued that they would follow him also the second. You may have observed that I twice strolled over to the window while Dr. Mortimer was reading his papers."

"Yes, I remember."

"I was looking out for loiterers in the street, but I saw none. We are dealing with a clever man, Watson. This matter cuts very deep, and though I have not finally made up my mind whether it is a benevolent or a malevolent agency which we have to deal with, I am conscious always of power and design. When Sir Charles fell I at once followed them in the hopes of marking down their invisible attendant. So will was he that he had not trusted himself upon foot, but he had availed himself of a cab, so that he could loiter behind or dash past them and so escape their notice. His method and the additional precaution that if they were to take a cab he was all ready to follow them. It has, however, one obvious disadvantage."

"It puts him in the power of the cab-

In the High Court of Justice.

Judicial Sale.

RE WAGAR. WAGAR VS. CARSCALLEN.

Pursuant to the Judgment made in this cause, dated the 7th day of December, A.D. 1906, there will be sold at Public Auction with the consent of the Local Master, at Napanee, on Saturday, the

VILLAGE OF ENTERPRISE, on FRIDAY, the FIRST DAY OF MARCH, at 1.30 p.m.,

the following village properties:

1. Parcel No. 1.—Part of Lots Nos. 10, 11, 5 and 6, in Block "J," in the Village of Enterprise, in the Township of Sheffield, in the County of Lennox and Addington, particularly described as follows:

Commencing at the North West corner of Lot No. 10, thence easterly along the south side of Concession Road 75 feet, thence southerly parallel with the western boundary of Lot No. 10, to William Street, thence westerly along the north side of William Street 75 feet to a point on a line drawn southerly parallel to the westerly limit of Lot No. 10, thence northerly in a straight line to the place of commencing.

2. Parcel No. 2.—Parts of Lots 9, 10 and 6 in Block "J," in the said Village of Enterprise, particularly described as follows:

Commencing at the North East corner of Lot No. 9, thence, westerly along the south side of Concession Road 75.1-2 feet, thence southerly parallel with the western boundary of Lot No. 10 to William Street, thence westerly along the north side of William Street 75 feet to a point on a line drawn southerly parallel to the westerly limit of Lot No. 10, thence northerly in a straight line to the place of commencing.

3. Parcel No. 3.—Part of Lot No. 10 in Block "J," in the Village of Enterprise, described as follows:

Commencing at the North West corner of said Lot, thence easterly along the northern limit of said Lot 1 7-100 chains, more or less to the westerly limit of Lot No. 10, thence southerly along the extension of the westerly limit of Lot No. 10 to the northerly limit of William Street 1.7-100 chains more or less to the western boundary of said Lot 10, thence northerly along the western boundary of said Lot to the place of beginning.

Upon Parcel No. 1 is erected a large frame dwelling house in good repair with usual outbuildings.

Upon Parcel No. 2 is erected a large frame dwelling, a frame shop and frame barn.

The property will be sold in parcels as described and not en bloc.

Terms and conditions of sale will be made known at the time of sale.

For further particulars apply to the Solicitor for the Official Guardian, Warner & Grange, and Director & Barrette, Napanee.

Dated at Napanee, the 25th day of January, 1907.

HERRINGTON, WARNER & GRANGE, Plaintiff's Solicitors.

S. S. LAZIER, Master.

This Centrepiece FREE

WRITE FOR IT TO-DAY

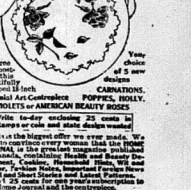

Size 18x18 inches

We will send you one of 5 new designs

Your choice

Send us your name and address and we will send you free a beautiful Centrepiece, size 18x18 inches, suitable for framing. Only 5 new designs have been prepared and we will send you your choice of one of the 5 designs.

Stamped in Inch CARNATIONS.

Colonial Art Centrepiece POPPIES, WHITE VIOLETS or AMERICAN BEAUTY ROSES

Write to-day enclosing 25 cents in stamps or coin and state design required.

This is the biggest offer we ever made. We do it to convince every woman that the HOME JOURNAL is the greatest magazine published in Canada, containing Health and Beauty Department, Fashions, Fancy Work, Cooking, Stories, Serial and Short Stories and Latest Patterns.

Send 25 cents to-day and your subscription to the Home Journal and the centrepiece.

Address CIRCULATION DEPARTMENT, HOME JOURNAL TORONTO ONT.

THE DOMINION BANK.

Capital Subscribed and Paid Up	$3,000,000
Reserve Fund and Undivided Profits	2,928,000
Total Assets over	46,000,000
Deposits by the public	36,000,000

SAVINGS DEPARTMENT.

Interest paid on deposits of ONE DOLLAR and upwards, credited quarterly at highest rate.

Interest allowed on CHEESE FACTORY Accounts.

Advances made on Farmers' Sales Notes.

Drafts and Letters of Credit issued upon all parts of the world.

DUDLEY L. HILL, Acting Manager Napanee Branch.

WANTED

Any sick woman who is discouraged, sleeps poorly, has backache, headache, dizziness, pain in the side, or any of the symptoms of female weakness, irregularity or suppression, to write for a free sample of Dr. Williams' Pink Pills for Pale People. These pills are a positive cure for all troubles peculiar to females, young or old, single or married. Dr. Williams' Pink Pills are sold by all druggists, or by mail at 50 cents a box or six boxes for $2.50 from the Dr. Williams' Medicine Co., Brockville, Ont.

Weakened by La Grippe

HEALTH AND STRENGTH REGAINED THROUGH DR. WILLIAMS' PINK PILLS.

The after effects of la grippe are more serious than the disease itself. Its victims are left low spirited and depressed, sleep is disturbed, headaches and backaches; fever and chills; a tendency to pneumonia, pleurisy, bronchitis, pneumonia, rheumatism and other diseases dreaded of all diseases, consumption. For all after effects of la grippe and there is absolutely no medicine can equal Dr. Williams' Pink Pills. Every dose helps make new, rich, red blood which in turn strengthens every system, and makes weak, despondent men and women strong, well and happy. Mrs. Eugenie Donaldson, of Ste. Rose du Lac, Man., says: "I was brought very low with la grippe and was left in a terribly weakened state. I had a hard cough and could get no sleep at night. I was also troubled with neuralgia and headaches and was so nervous that I could not be left alone in the house. I was induced to try Dr. Williams' Pink Pills and after using a few boxes I felt greatly benefited. I continued their use until I had used eight boxes and was entirely cured. A friend urged me to try Dr. Williams' Pink Pills and I can say that advice I got a supply. I've used them since and have been faithfully following the directions given in the book around each box and so far they fully restored my health. I have since enjoyed perfect health. I will always advise my friends to use Dr. Williams' Pink Pills." You can believe what they tell you about their wonderful power to make rich, red blood and restore health and strength. Dr. Williams' Pink Pills never fail to do this. They are the one true blood builder and nerve restorative. They actually make rich, red blood. That is why they cure such troubles as rheumatism, neuralgia, nervousness, kidney trouble, backache, indigestion, and the ills of growing girls and women. They are the only medicine that cures the after effects of la grippe and prevents pneumonia and consumption. Sold by all dealers or by mail from The Dr. Williams' Medicine Co., Brockville, Ont. Beware of imitations and substitutes said to be "just as good." The genuine are never sold in bulk or by the dozen or hundred, and always bear the full name "Dr. Williams' Pink Pills for Pale People" on the wrapper around each box.

$4,000 MEDICINAL CO. Montreal, Ontario, Canada

Nog—You said you were going to marry the first girl you met who was single and a dentist.

Fog—Well, she will be an artist if she draws from real life.

Johnson—Did you hear about Jones' sudden death?

Jackson—No; what caused it?

Johnson—Well, he was a vocalist, and entered so hard he blew out his gas.

"She's a picture no artist can paint," said the disappointed lover.

"Little right," returned the cynic, "she couldn't keep still long enough."

Always Remember the Full Name

Laxative Bromo Quinine

Cures a Cold in One Day, Grip in Two.

E. W. Grove on Box. 25c.

Is It Your Own Hair?

Do you pin your hat to your own hair? Can't do it? Haven't enough hair? It must be you do not know Ayer's Hair Vigor! Here's an introduction! May the acquaintance result in a heavy growth of rich, thick, glossy hair! Use this splendid hair-food, stop your falling hair, and get rid of your dandruff.

The best kind of a testimonial—"Sold for over sixty years."

Made by Dr. J. C. Ayer Co., Lowell, Mass. Also manufacturers of SARSAPARILLA. PILLS. CHERRY PECTORAL.

Ayer's

NEW ADVTS. THIS WEEK.

Scrap Metal Wanted—Napanee Foundry.
Hogs Wanted—Vandusen & Hambly.
Hay Wanted—J. W. Hall.
Mail Wanted—Lawrason & Co.
Robe Lost—J. G. Price.
Purse Found—A. E. Paul.
Cows for Sale—Isaac Warner.
Buggy for Sale—J. Wagar.
Bells for Sale—Dr. C. Fraser.
Property for Sale—Box 232, Deseronto.
Horses for Sale—J. W. Mercer.
Pigs for Sale—L. F. Bogart.
Lotion for Sale—Robert D. Avery.
Special Notice—Wesse & Co.
Local Notice—Prof. Dorenwend.
Local Notice—Prof. Pouder.
Local Notice—R. H. Alley.
Local Notice—F. L. Hooper.
Local Notice—T. B. Wallace.
Reading Notice—Ladies' Hat Co.
Reading Notice—Wells & Richardson.
Reading Notice—Imperial.
Wet Weather Week—Tones'.
Special Sale—Robert D. Avery.
Spring Dress Goods—Searey & Stacy.
New Fall Papers, etc.—Bickford.
Tenders—J. W. Yeomans.
Estate of Truscott—J. J. Haines.
Saturday Bargains—Meagher Bros.
Annual Sale—J. L. Bowen.
February Price List—J. W. Yeomans.
Card of Thanks—N. Holliday.
Tenders Wanted—F. Cochrane.
Coffee Worth a Sale—Wallace.
The Daylight Store—Madill Bros.
Oilcloths and Linoleums—Robinson Co.
To Cut Is Death—F. Cochrane.
Caesar and Cleopatra—G.O.H.
Marks Bros.—H.O.H.

Sales Register.

Monday, 25th Febry., at 12 o'clock noon, W. H. Pledger will sell for Jas. A. Lewis, at Bath, 2 work horses, single driver, mare in foal, 3 milch cows, 6 yearlings, brood sow, 10 shoats, Dunham's spring wagon, buggy, cutter, double sleigh, single sleigh, set harness, robes, 2 sets of mill stone, etc. Usual terms.

Tuesday, 26th Febry., at 1 p.m., J. G. Davidson will sell for Harvey J. Wood, 1 mile south of Newburgh, 2 choice milch cows, the oughbred Shorthorn bull, Holstein male, 2 pairs working horses, brood mare, 2 colts coming 3 years old, 2 brood sows in pig, 10 shoats, lambs, implements, single harness, spring wagon, cutter, 2 lumber wagons, 2 steel watering troughs, 4 milk cans, 2 sets scales, 40 tons hay, 200 bushels seed oats and barley, etc. Usual terms.

Tuesday, 26th Febry., at 1 p.m., H. W. Huff will sell for A. A. Wilson, 4 miles west of Bath, 9 milch cows, 2 heifers, 1 good saw to go to Marmora, implements, spring wagon, lumber wagon, cutter, box, forks, grindstone, household furniture, etc. Usual terms.

Wednesday, 27th Febry., at 1 p.m., S. W. Curtis will sell for Misses Alfina and Linna Shuter, three miles north-west of Enterprise, 5 cows, 2 heifers, 2 buggies, cutter, set single harness, sleds, pair heavy bobs, stoves, furniture, etc. Terms, CASH.

On Wednesday, 27th Febry., at 12 o'clock, E. S. Lipsett will sell for Mrs. Maybee, 4 miles south of Forest Mills, 16 good milch cows, 3 3-year-old heifers, 2 2-year-old steers, 2 2-year-old heifers, 1 3-year-old heifer, 2-year-old bull, 3 yearlings, 11 brood sows, 27 shoats, team of horses, implements, 2 barrels cider vinegar, 2 spring wagons, 2 lumber wagons, 1 top buggy, cutter, 2 lumber sleighs, 4 sets harness, 800 bushels grain, house hold furniture, etc. Usual terms.

Thursday, 28th Febry., at 2 p.m., Sidney Cook will sell for G. W. Allen, 1 1-2 miles east of Odessa, spring mares, 8 cows, 2 yearling heifers, lumber wagon, 2 buggies, cutter, implements, 2 sets harness, 20 fowls, 4 steamers, tanks, churn, 2 stoves, sewing machine, &c. Usual terms.

Tuesday, 5th March, at 12 o'clock noon, H. S. Huff will sell for Richard Young, 2 miles east of McClinic, 2 horses, 3 2-year-old colts, one coming 3 years, 25 yearling steers, 11 2-year-old steers, 2 yearling heifers, 2 brood sows, 50 lambs, top buggy, cutter, brood buggy, lumber waggon, set double harness, long sleigh, 50 tons hay, 300 bushels of oats and barley, implements, spring wheat, implements, household furniture, etc. Usual terms.

Wednesday, 6th March, at 1 p.m., F. N. Ingham will sell for Theodore Wilkinson, 1 1-2 miles north of Forest Mills, 11 milch cows, 2-year-old and yearling colt, lumber waggon, top buggy, cutter, spring waggon, sleds, implements, 2 stoves, 2 miles corn, etc. Usual terms.

Wednesday, 6th March, at 11 a.m., J. G. Davidson will sell for W. M. Asselstine, 2 miles south of Camden East, Known horses, 2 brood mares, 3-yr.-old heifer, 3 shoats, 4 acres of fall wheat, 10 tons hay, 1 yearling colt, 18 milch cows, 2 of them fresh, 2 registered Shorthorns, 2-year-old bull, 8 2-year-old steers, 6 2-year-old heifers, 7 yearling calves, 2 brood sows, 19 shoats, 50 lambs, implements, harness, waggons, sleighs, cutters, buggy, etc. Usual terms.

Thursday, 7th March, at 12 o'clock noon, J. Fagerlind will sell for John Motion, 2 miles north of Selby, 2 horses, 5 and 6 years old, 30 good milch cows, Berkshire brood sow in pig, 6 shoats, 6 months old, a quantity of oats, 25 tons hay, 100 bags potatoes, etc. Usual terms.

Tuesday, 12th March, at 12 o'clock noon, S. W. Curtis will sell for Sheldon Winslow, half mile north of Forest Mills, span horses, 3 and 4 years old, work horse, 11 milch cows, 2 2-year-old heifers, yearling heifer, brood sow, 8 shoats, lumber and spring waggons, 2 sleighs, cutter, sleds, 2 stoves, 400 bushels grain, hay, straw, sacks, stove, etc. Usual terms.

To stop a Cold with "Preventics" is safer than to let it run and try to stop it afterwards. Don't "sneeze in time" Preventics will head off any cold. Grippe and all "cold germs" save you from Pneumonia or Bronchitis. Preventics are little tooth-some candy cold cure tablets selling in 5 cent and 25 cent boxes. If you are chilly and you begin to sneeze, try Preventics. They will surely check the cold and please you. Sold by T. B. Wallace. 14

PULPWOOD CONCESSIONS.

Hon. F. Cochrane, Minister of Lands, Forests and Mines, on page 200 advertises for tenders for the right to cut the pulpwood on a certain area in the District of Nipissing. Particulars will be found in the ad.

Personals

It is the desire of the publisher that all should take an interest in this column of The Beaver. If you have friends visiting you, or are going away for a trip, leave word or send it on a post card.

Additional Personals on page 2.

Mr. and Mrs. J. F. Roblin, Dorland, have rented Dr. Wagar's house on the Bridge Road, recently purchased by Mr. Wellington Loyst, and will occupy same in a short time.

S. A. Sagar, Newburgh, has been appointed bailiff of the fourth division court of Lennox and Addington, vice J. J. Hagerman, who has resigned as clerk of the same court, in place of Charles Wallbanks, recently appointed, has declined to act.

Mr. and Mrs. W. G. Fretts, Hawley, went to Kingston on Wednesday to see Sir Wilfrid Laurier in the Grand. Mrs. Fretts remained in the city to visit her sister, Mrs. Capt. Bloomfield.

Miss Brien, Newburgh, is the guest of Mrs. T. F. Anderson, Judge St.

We are pleased to learn that Miss Horton, of Morven, person-ge, has fully recovered from her illness, and by the time this goes to print she will be out again as usual. It is just possible, however, that her throat may yet require surgical treatment.

Miss Anna Loveridge, Tamworth, is visiting with her aunt, Mrs. James T. Millidge, Dundas st.

Mr. Charles Dunning, spending the past two weeks with friends at Enterprise and Hannahsburg, left on Tuesday to return to his home, Dexter, N.Y., to-morrow.

Mr. D. N. Parks, of The Beaver staff, has returned to the house for a few days this week with a severe attack of grip.

Mr. David York, Bridge st., has been very ill for the past few weeks with grip.

Miss Lott, Strathcona, was in Napanee on Wednesday.

Mrs. Robert Cluney and little Jones, Kingston, spent Wednesday and Thursday with Mrs. R. McAllister, Napanee.

Mr. F. Barrows is enjoying his holidays, having resigned from the important position of Inspector of Public Schools, after efficiently serving in that capacity for a number of years. It would be interesting to read a history of the war schools have passed through since Mr. Barrows assumed the office. He possessed the right kind of qualifications for a long term of office he was painstaking, conscientious, and deeply interested in his work. The poor schools of the north found in him a wise and earnest champion.

Mr. Will Brown was a guest for a few days last week at the parsonage, Morven.

Misses Isaac Warner, Belleville Hotel, and Edward Wright, Sandhurst, were called home by the death last Monday.

Miss Alice McDonald returned to her home, Shelburne, Ont., on Wednesday, after a month's visit with friends in Desmond and Camden East.

Wednesday callers—Mrs. Wm. H. Rikely, James Loyst, Hyburn; John Trevenen, Dorland; Rev. E. Ayerworth, ex-Warden, Bath; E. G. Price, Bath; J. M. Aylsworth, Deseronto; Private Young, Sandhurst.

Mr. John H. Philips returned home last week from a five weeks' trip east to Halifax and Brockville.

Misses Etta McDonald and Myrtle Sharpe, Desmond, were in Napanee on packages any kind of Dye, two keep them all; 15 cents genuine Hand's Improved Iron Tonic Pills.

Mrs. Wm. H. Weese and Addie Odessa, were in Napanee on Wednesday.

Miss Marie Storell is spending a few days with her aunt, Mrs. J. S. Bell, Mosspan main.

Mr. and Mrs. Wesley Abrams, of Mount Pleasant, were the guests of Mr. R. A. Babcock, on Sunday last.

Mrs. D. Affleck, Harrowsmith, spent Thursday and Friday in town.

Miss Minnie Ridley was home last Saturday and Sunday from Albert College, Belleville.

Mrs. Cornelius Clancy, Enterprise, spent a few days in town this week, the guest of Mr. and Mrs. John Coulter.

Mr. Urish Wilson, M.P., was home from Ottawa over Saturday and Sunday.

Mr. and Mrs. J. A. Madill, Kingston, spent Sunday last in Napanee, guests of Mr. and Mrs. J. L. Madill.

Mr. George Paul, Bancroft, has entered the Merchants Bank here as clerk.

Mrs. Horton VanLuven, Moscow, spent a few days this week with friends in Napanee.

Miss Wilson, nee Constance Harshaw, arrived home from Africa last Monday.

Mr. W. A. Shaw, Toronto, spent a day in town this week with friends.

Mrs. Willet Doller, Tamworth, was in Napanee on Wednesday.

Mrs. Brunsdon and Mrs. Herring too went to Toronto yesterday, to spend a couple of days.

Mrs. John Geale Daly spent Tuesday last in Kingston.

Mr. and Mrs. John Williams, Bellville, spent Monday and Tuesday in town, guests of Mr. and Mrs. Stephen Ham, on their return from a trip to Jamaica.

Mr. Geo. Davis, Adolphustown, is spending a few weeks at Morrow, the guest of Mr. Ira B. Amey.

Mrs. R. J. VanDerwater and Mrs. W. E. Grass are at the parsonage, Verona, left there either last night or to-day, is very ill.

Mr. M. S. Mabole is in Toronto this week on business. He is accompanied by Mrs. Mabole.

Mrs. D. Woodruff and Mr. John S. Amey, of Brownsburg, spent Wednesday evening with friends at Gretna.

Mr. and Mrs. Donaldson, Miss Mabel Donaldson and Miss Minnie Hand, Deseronto, spent Saturday last in Napanee.

Mr. and Mrs. James E. Price arrived in Ottawa last Monday on their way west from the west. They both like the west very much, and expect to remove to Regina in the near future. After spending a few days with their aunt, Mrs. Gardiner, 94 Gloucester st., they returned to their home in Saskatchewan, N.B.

Miss Lizzie Chambers, of Chambers, has returned from visiting at her sister's, Mrs. Wm. Cumming, Deseronto.

Mr. and Mrs. W. H. Shaw returned to their home in Deseronto, after two weeks' visit at W. J. Chambers, Chambers, and other places. Since their return Mr. Shaw has moved to Napanee, where he has accepted a position in the conning factory.

Mrs. A. H. Jameson, of Deseronto, is spending a few weeks in town, the guest of her sister, Mrs. J. W. Kelly.

Mrs. W. S. Herrington, Mrs. D. Herrington, Mrs. W. S. Pruyn and Mr. and Mrs. Geo. Cluff left on Wednesday for a visit to Toronto.

Mr. Clarence M. Warner is spending a week with friends in Providence, R.I.

Mrs. Alice Gibson and Mrs. Arch. Cole, Verona, were calling on friends in Newburgh on Wednesday.

Mr. J. T. Reed, of The Medical Hall, left on Saturday for New York City, where he has accepted a position.

Mrs. A. F. Gerow, visiting friends in Picton, has returned to Deseronto on Wednesday.

Mrs. Fred Shepherd, visiting her parents, Mr. and Mrs. John D. Vanalstine, in town for a few weeks, returned to her home in Smithfield, Ont., on Wednesday.

Mr. and Mrs. Fred. W. Smith are spending the week end in Toronto.

Messrs. J. W. Toombs, Frank Bisco, Newburgh; S. A. Windover, Forest Mills; M. Asselstine, Armstrong; S. H. Vanvolkenburg, Macdonald, were callers on The Beaver yesterday.

Mrs. J. S. Hamm, assisted by Miss Murphy, entertained a number of her lady friends on Wednesday afternoon.

Mr. Geo. A. Blewett went to Toronto yesterday to spend a couple of days.

Mr. S. E. Ward removed to Peterboro', on Tuesday.

Mr. and Mrs. Geo. P. Smith, of Cargill, are visiting Mrs. Smith's sister, Mrs. R. McMillan.

Mrs. T. G. Chesterton met with a severe accident on Sunday morning. While returning from church she was knocked down by a horse while going across Centre st., crossing on Dundas st. She was badly shaken up, but we are pleased to say showed some improvement yesterday morning.

Mr. and Mrs. A. Sager, Deseronto, spent Thursday at Mr. J. Doyle's, Kingsford.

Mr. Will Doyle, Bath, visited his cousin, on Sunday, at Kingsford, who has been ill.

Dr. and Mrs. Northmore, Bath, are spending a few days with Kingston friends this week.

Mr. and Mrs. A. A. Richardson, Mr. and Mrs. R. N. Irvine and Mr. and Mrs. S. W. Hawley, of Deseronto, spent Wednesday evening with Mr. and Mrs. E. W. Scott, Adolphi st.

BIRTHS.

SMITH—In Napanee, Thursday, 14th inst., to Mr. and Mrs. Samuel Smith, a son.

SANDERSON—At Northport, Feby. 5th, to Mr. and Mrs. James N. Sanderson, a daughter.

KEECH—In North Fredericksburgh, Jany. 22d, to Mr. and Mrs. Fred. Keech, a son.

MARRIAGES.

ST. LOUIS — BREYEA—At St. Vincent de Paul Church, Deseronto, Feby. 13th, by Rev. Father P. J. Harrigan, Joseph J. St. Louis, of Eady, Ont., and Miss Mary Elizabeth Breyea, Deseronto.

WEESE — DAVISON — On Wednesday, Feby. 20th, at the Methodist parsonage, Morven, by Rev. G. Horton, Miss Bertha M. Davison to William H. Weese, both of Ernestown.

THOMPSON — HARRIETT — At the Rectory, Camden East, Feby. 19th, 1907, by the Rev. E. B. Ridduffe, B.C.L., Chester Thompson, of Kingston, to Ellen Harriett, of Camden.

HINCHEY — BLACK—On Monday, Feb. 18th, at St. Andrew's manse, Tweed, by the Rev. James Binnie Duncan, Wm. H. Hinchey, of Wansford, Man., son of Nathaniel Hinchey, to Miss Beth G. Black, of Eldorado, daughter of the late John Black, Esq., M.P.P. They left immediately for their home in the west.

DEATHS.

THOMAS—At Napanee, on Thursday, 14th February, 1907, William Thomas, aged 86 years, 2 months and 14 days.

TO CURE A COLD IN ONE DAY

Take LAXATIVE BROMO Quinine Tablets. Druggists refund money if it fails to cure. E. W. GROVE'S signature is on each box. 25c.

FLOWERS AND FLORAL DESIGNS

Delivered in six hours, fresh from the famous Dale estate greenhouses. Leave your order for Easter lil'es. The Medical Hall — Fred. L. Hooper — sole agent for Napanee.

25 Cents Will Buy At Wallace's

1 box genuine Baby's Own Soap, large bar White Castile Soap, 6 cakes Crab Apple Soap, 1 bottles Medicamentum, 3 tins Gillett's Lye, 1 lbs. ordinary Sulphur, 6 lbs. pure Linseed Meal containing all the oil, 6 lbs. Bone Meal, 2 packages any kind of Dye, two keep them all; 15 cents genuine Hand's Improved Iron Tonic Pills.

A. O. U. W. concert at Newburgh. Best of the season. Monday evening, Feb. 25th.

February Price List AT THE Newburgh Pharmacy

Patents—

Carter's Pills 20c
Dodd's Kidney Pills per box 50c
Dr. Williams' Pink Pills, per box 40c 50c
Dodd's Kidney Pills per box 50c
Pitcher's Tonic Tablets, reg. 25c, our price 25c
Men' Health Pan ers, reg. 25c, our price 20c
Blaud's Tonic Pills, 100 in bottle, reg. 50c, our price 40c
The best tonic pill sold.
Emulsion of Cod Liver Oil, reg. 50c for 25c
(Satisfaction guaranteed or money refunded).

Drug Sundries—

Celluloid Starch, reg. 10c, our price 10c, 3 for 25c
Matches (1000 box), reg. 5c, our price 5 boxes 25c
Tenner's Toilet Soap, reg. 5c, our price 3c
Astoria Toilet Paper, reg. 10c, our price 5 for 25c
Chocolate Pie Filling, reg. 10c, our price ..5c
Baking Powder, reg. 10c, our price 3 for .. 10c
Florentine Cream Powder, reg. 10c, our price 5c
Florida Water, reg. 25c, our price 10c
Wade & Butcher's Razors, reg. $1, our price 49c
Elegant Hair Brushes, reg. 50c, our price .. 25c
Good I. R. Combs, reg. 15c and 20c, our price 5c and 10c.
Strictly Pure 100 per cent. Cream Tartar 40c lb.

J. W. YEOMANS
Chemist and Druggist,
NEWBURGH.

N.B.—See our ad. page 2.

Merchants Bank of Canada

ESTABLISHED 1864.

Paid Up Capital, - $6,000,000
Reserve, - - - $3,600,000

Undoubted Security for Depositors.

SIR H. MONTAGUE ALLAN, - - - President
E. F. HEBDEN, - - - General Manager

SAVINGS BANK DEPARTMENT.

Deposits of $1 and upwards received and interest at best current rate paid on same.

Farmers' Business Solicited and General Banking Business Transacted.

Napanee Branch—W. A. BELLHOUSE, Manager
Tarker Branch—E. R. CHOCKLEY, Manager

J. W. PATTERSON

wishes to say to his many old customers and as many new ones as will favor him with a call that he has not any cheap goods to sell, nor any goods to give away, but for quality and prices we defy competition.

All kinds of Xmas Groceries, Bran, Shorts, Flour and Grain.

American and Canadian Coal Oil.

Try us once. Prices the next ad.

J. W. PATTERSON.
Camden East

THE ROBINSON CO. LIMITED — **Napanee's Greatest Store** — THE ROBINSON CO. LIMITED

COME AND HELP US Move Oilcloths and Linoleums

SATURDAY AND ANY DAY NEXT WEEK.

Our spring shipments of Linoleums are on the way from Old Country. We have to make room for them at once. If you can anticipate your needs at house cleaning time we will pay you well for taking them out of our way. So from now till end of next week, March 2d, we will allow you a discount of

20 Per Cent. Off All Floor Oilcloths and Linoleums

now on hand from 35 cents per yard up. This includes all two, three and four yard wide Linoleums. Bring your measurements.

The New Wash Dress Goods are Lovely.

Our main aisle tables are loaded with them. People who like exclusiveness are getting their season's supply now. You are welcome to look them over and enjoy the treat while assortments are at best. Manufacturers have improved the weaving of wash goods, so that they are not the stiff starchy fabrics of old. Many of the exclusive novelties now shown are considered top notch style for evening wear. Better secure your dressmaker at once and be free to enjoy the summer when it comes. If out of town read the following discriptions of new fabrics.

UNCRUSHABLE VOILES. A great success. Every design we show confined to us for Napanee. Every piece a work of art. Green, black and white, grey, apricot, peach, wine, 37 1-2 and 40c yd.

SHADOW EMBROIDERED BATISTE. High art printing and embroidery on a narrow stripe back ground, 15c yd.

MERCERIZED DELAINE. Looks like the silk and wool at 75c yd. In two shades, blue and grey, 50c yd.

BLACK MOHAIR GRENADINE. This is a staple fabric that we have been bringing out from Europe for several seasons. For all black we cannot improve on it. Finished in two ways, dull for mourning and bright glossy for dress, 35c and 40c yd.

SATIN STRIPE DELAINE comes in cream only. Nice for waists, 30c yd.

DRESDEN SWISS SPOT. Just imagine a very fine swiss spot muslin with a finish like silk, then throw a few fresh cut pansies on top of it, and you have what pansy on white looks like. Other designs equally as nice brought out in the brown, grey, pink and blue shades, 40c yd.

REAL IRISH ORGANDIES and DIMITIES. We are agents for McBride's Dimities and Organdies, the most famous maker of these goods in Ireland. The designs are all small neat effects such as buds, sprays, leaves, etc., 25c yd.

EDNA VOILE. An American cloth brought out this year. The designs are mostly in combinations of stripes and checks, 35c yd.

JUST AS DELAINE is well named. You have to feel them to detect cotton. Plain ground with small neat designs such as dots, diamonds, spots, etc., 12 1-2c yd.

NEAR SILK TAFFETA. A cross between a gingham and silk. Designs mostly hair line checks, black and white, blue and white, green and rose, 18c and 20c.

MARLBORO is a highly finished mercerized sateen in small designs such as pin dots on navy and black, black and white checks and navy and white checks, 25c yd.

LACE STRIPES AND DIMITY CORDS. At 12 1-2 cents a yard we show about twenty patterns, particularly nice for children's dresses.

SPECIAL VALUES IN MEN'S FINE SOFT FRONT SHIRTS.

We have secured some special values in Men's Negligee Shirts. All sizes from 14 to 17 are in the lot. There are about 10 different patterns and colorings to choose from. Material is a strong hair cord cloth, which will give as much wear as any 75c colored fine shirt you can buy elsewhere.

Our Special Price 50c Each While They Last.

See Display this week in our East Window.

Men's Headwear

NEW SPRING GOODS.

We are agents for the following well known brands of Men's Hats:

Italian Hats — BORSALINO, VALENZA.
English Hats — KING, BUCKLEY and WAKEFIELD.
American Hats — Special orders for Stetson Hats will be promptly and carefully attended to.

All-over Embroideries for Waists

The strictly new thing this season in the way of Embroidery for Waists is Allover Swiss Embroidery on sheer soft mull muslin with insertion to match about three inches wide. Designs are exquisite. The allovers run 2.00 to 3.00 per yard. Insertion, 35c, 40c and 50c yd. Very few houses in Canada are able to show it. Ask to see it, at Embroidery Department.

Women's Vests on Sale all day Saturday and Saturday Night 19c Each.

These Vests are makers' seconds. If you examine closely you may find imperfections. A snap at the price. We will see that at least five dozen are reserved for Saturday night selling. All are ribbed in the natural grey shade.

J. & W. Campbell's Sample Cashmere Hose.

To-morrow (Saturday) we will sell the Glasgow samples of Cashmere Hose consisting mostly of sizes 9 and 9 1-2 inches, plain and ribbed. All are marked in the regular selling price. From which we allow a discount of

20 per cent.

We may not be able to spare a window. If not they will be sold first counter to right, main aisle, west store. When 80c buys a dollar's worth of hose it is money found.

White Dress Materials.

Enormous stock to choose from.
White Suit Linens. Coarse thread, 45c, 50c, 75c, 90c, 1.2 yd.
Waist Linens. Medium weight, 30c, 40c, 50c, 75c yd.
Sheer Linens. 35c, 40c, 50c, 75c, 1.00, 1.25 yd.
Persian Lawns, 20c, 25c, 40c, 50c.
India Linens, 10c to 50c yd.
Organdi, 20c to 35c yd.
Ulster and Munster, a real linen finish, 15c and 18c yd.
Duck, cashmere and linen finish, 12 1-2c to 20c yd.
Figured Persians, 20c to 35c yd.
Bedfords and P.K.s, 15c to 30c yd.

The Rose, Shamrock and the Thistle.

These three patterns we have in an unbleached table linen at fifty cents a yard. We buy them direct from the people who own the mill in Scotland. There is not a thread in them but flax and in all our experience it is the best value for 50 cents a yard we have seen.

Hand Made Lace Bed Setts $10.00 and $12.50.

Just unpacked some Lace Bed Setts that are made in France by the peasantry. The work is that beautiful Marie Antionette type. Sett consists of spread and Shams. $10.00 and $12.50. We have curtains to match if wanted.

Women's Spring Jackets.

First lot of Spring Jackets is here.

Not many but enough to show the style tendency of the day, $7.50 to $12.50.

Watch and Wait for Women's Neckwear Sale, Saturday, March 2nd. Particulars Next Paper.

The Robinson Co., Limited.

Napanee's Greatest Dry Goods Store. **Napanee, Ontario.**

ONTARIO ARCHIVES TORONTO

Our Annual Sale Lasts Only 5 Days Longer

PROGRESS BRAND CLOTHING

Our Annual Clearance Sales are the biggest and most favorably known Clothing events that ever occur in Napanee. They are always sweeping sales, held for the purpose of closing out our season's stock before the next arrives.

We are offering Men's, Boys' and Children's Clothing of every sort at prices so low that the man who has his eye on his pocketbook will

Take Advantage of Our Sale at Once!

This is a mark-down. You will find the old prices as well as the sale price on every article.

No trickery or anything short of a fair and square cut-price clearance sale.

Here are some of our inducements. Every price is a money-saver:—

Men's $7.50 Overcoats.	$6.00	Men's $12.00 Suits for	$9.25
" 9.00 "	7.25	" 11.00 "	8.50
" 10.00 "	7.75	" 10.00 "	7.75
" 12.00 "	9.25	" 9.00 "	7.00
" 13.00 "	10.00	" 7.50 "	6.00
" 14.00 "	10.75	" 5.00 "	4.00

Boy's $4.50 Overcoats for	$3.50	Boys' $3.00 Suits for	$2.40
" 5.00 "	4.00	" 3.50 "	2.75
" 6.00 "	5.00	" 4.00 "	3.25
" 7.50 "	6.00	" 5.00 "	4.00
Boys' Ulsters and Pea Jackets at similar reductions.		" 6.00 "	4.75

Men's Odd Pants at reduced prices; also 264 pairs of Men's 75c Moleskin Overalls to clear at 50c.

Perhaps you can afford to stay from this sale, but we doubt it.

J. L. BOYES

The Men and Boys' Clothiers.

Doxsee & Co.

Special Sale

Saturday, February 16

—OF—

White Muslin Embroideries

Short ends, at a bargain.

Come and see them before buying.

Hosiery

Still a few pair of Hose left—regular price 50c and 60c, sale price 25c and 15c.

UNDERWEAR.

Ladies' Vests and Drawers at 39c to clear.

Doxsee & Co.

The Leading Millinery House.

FANCY GOODS

New Cushion Tops, Stamped Linens, Combs, Fancy Tissue Papers, Towel Rings, etc., also a large assortment of all kinds of Wools.

See our "Smart Set" Waist and Skirt Holder, the best in the market. Hair Switches always in stock.

Miss Allingham

Cream Cans, Dairy Pails, Strainer Pails Churns, All new bright goods, Unward, at HOYLE & SONS'.

—NEW—

Wall Papers

Our New Wall Papers are here, and I need scarcely say

MORE ARTISTIC

Than ever before. The prices are right, the trimmings will be right, and the patterns are right. Call and see them.

NEW SHIRTS

Our stock of Shirts is larger than most country stores carry, and are better made than some factories produce. They comprise

Working Shirts

For boys or men.

Dress Shirts

For boys or men.

All Winter Goods

Still at cost or below.

W. BICKNELL,
Camden East.

—Mr. S. G. Hawley has removed from the Brisco house corner, across the street to Hart's old stand.

—Deseronto council is to consider the advisability of assuming the ownership of both the water and lighting plants, in the event of the town assuming control it is within the bounds of possibility that an electric light plant will be installed in connection with the gas plant.

—We would call the attention of those concerned to the law respecting registration of deaths. The act says, "No undertaker, clergyman, sexton, householder or any other person shall engage in the removal or burial of the body or cause any person before a certificate of registration of death has been issued by the Division Registrar. The fine for violation of this provision is $20 and costs.

—On Thursday, 14th Feby., William Thomas, Dundas st., one of the oldest and most respected residents of Napanee, died after an short illness, aged eighty-six years. Besides his wife three children are left to mourn. They are, Edward W. Thomas, of Chilliwack, B.C.; Mrs. Jas. Watt, of Calgary and Frank B. Thomas, of Montreal. The funeral took place on Sunday afternoon, to Morven vault for interment at the family plot.

SALT RHEUM, TETTER, ECZEMA. These distressing skin diseases are cured by one application. Dr. Agnew's Ointment is a potent cure for all varieties of itching skin diseases. For Sale by Jas. Gaston, Wilbur-st., agts. For 35 years Dr. Agnew's Ointment has been curing Tetter, Salt Rheum, Eczema, Itch, Piles, Scalds, Burns and Scalds. Sold by all druggists. Dr. Agnew's Ointment 35 cents. For sale by T. B. Wallace.

—The Rev. H. Cairns will preach in Deseronto Methodist church next Sabbath, Feb. 24th.

—The Gretna teamsetting on Wednesday night was the success of the season. Net proceeds $102.

—We are indebted to Mr. Geo. Anson Aylesworth for several interesting Bristol, Eng., daily papers.

—Zero weather will soon be over. Things will warm up at WEESE'S great Wallpaper sale.

—A number of the farmers of South Fredericksburgh are contemplating the erection of a new factory at Hawley.

—Mrs. Joseph McFarlane, a lady of seventy years of age, of Big Creek, North Fredericksburgh, slipped on the ice last Saturday and fractured her arm.

—At a meeting of the Official Board of Trinity Church, held in the Town Hall last evening, Rev. W. H. Easley was unanimously invited to remain with his present charge for a fourth year.

—The Melrose oil well has been sold to Toronto parties, who agree to go on with the drilling, and sink the well 2,000 feet further, if necessary, in order to strike oil.

If you use Ale, Wines or Liquor, why not get the best by buying them from Jas. Fitzpatrick, John st. All the best brands in Foreign and Domestic goods, at prices that are right. Phone 106

—The regular monthly meeting of the W. C. T. U. will be held in the Board Room of the Public Library, on Tuesday next, Feby. 26th, at 3 p.m. L. Anderson, Rec. Sec.

—The Wide Awake Circle will hold an entertainment in aid of Missions in Shawley church, on Thursday, Feby. 28th. A good programme will be provided consisting of solos, duets, recitations, etc. Admission 10 cents.

—The Melrose oil well has been sold to Toronto parties, who agree to go on with the drilling, and sink the well 2,000 feet further, if necessary, in order to strike oil.

—The regular monthly meeting of the W. C. T. U. will be held in the Board Room of the Public Library, on Tuesday next, Feby. 26th, at 3 p.m. L. Anderson, Rec. Sec.

—The Wide Awake Circle will hold an entertainment in aid of Missions in Shawley church, on Thursday, Feby. 28th. A good programme will be provided consisting of solos, duets, recitations, etc. Admission 10 cents.

Robt. Wilson at A. O. U. W. concert, Newburgh, and other talent, Monday evening, Feb. 25th.

—Capt. Collier, of Napanee, who recently purchased the yacht Dorothy, is having a new oak hull built for her. When completed the captain will have a very handsome yacht, much more roomy than the old Dorothy.—Whig.

—The patent medicine bill to come before the Dominion Parliament provides that no patent medicine may be sold unless approved by the Minister of Inland Revenue, that none containing cocaine will be allowed to be sold, and that the distribution of samples from door to door is prohibited.

—The Trust Board of the new Methodist church are to be congratulated on the name they have agreed upon for the edifice. The name of the Eastern Methodist Church, by which the building was designated, is changed to that of Trinity Church, which, we think, is decided better.

Piles get quick relief from Dr. Shoop's Magic Ointment. Relieves at once. It's made alone for Piles—and it works with certainty and satisfaction. Itching, painful, protruding, or blind piles yield to the wonderful power of Dr. Shoop's Magic Ointment. Try it and see! For sale by T. B. Wallace.

We will commence the year 1907 by trying to reduce our stock in many lines, as we find it much too large for this season of the year, and in order to reduce it we will make liberal reductions in prices. Our sales for the past year are for the next four weeks. We have a choice and full line of family groceries, etc. THE COXALL CO.

—Mr. Hugh Reid, a highly respected member of the Methodist church, and one well known in this district, died at his home in Sydney, on Sunday last, where he was stationed, on the 13th inst., aged seventy years. He succumbed to an attack of pneumonia, after a short illness. Deceased was first wife being Miss McKim, and the second the widow of the late Charles James. Most of Mr. Young's ministry was taken up in this section of Ontario, and he was highly respected for his exemplary life and christian piety. The remains were brought to Napanee.

Sap Pans, Sap Buckets and Spiles, at H. S. MADOLE.

Brisco OPERA HOUSE NAPANEE.

Feb. 28th, Mar. 1st, 2d

MARKS BROTHERS

Ernie Marks.

Prices—10c, 20c and 30c.

KINGSTON GENERAL HOSPITAL.

Will any one wishing to donate a dozen or so fresh eggs for the Hospital, kindly send them to Miss F. D. Miller as early next week as possible?

EXPRESSION OF THANKS.

We, as a bereaved family, wish to express our sincere thanks through the kindness of The Beaver to our many friends and neighbors for their kindness and sympathy also for us in the hours of our recent and bereavement. Mrs. W. S. Raymond, Mr. and Mrs. A. E. Raymond, A. S., Raymond.

FUNERAL OF MRS. HINCH.

A very sad and impressive funeral took place at St. Luke's Church, Camden East, 44th Wednesday, at 11.30 a.m., when the remains of the late Mrs. George S. Hinch, of Napanee, were brought from Enterprise by train to be placed in the vault at Camden East. She had been visiting with friends when she was taken suddenly and unexpectedly called home. Beautiful wreaths of flowers were placed on the casket which was placed in the chancel of the church according to time honored custom by the pall bearers, C. G. Coxall, Gilbert Harkness, Dr. Wilson, C. D. Wagar, D. E. Bass and L. Wagar. The mourners were Mr. George S. Hinch, Miss Lena Hinch, Miss Anne Sproule, Miss Lucy Hinch, Miss Helena Hinch, Mr. and Mrs. Clara Hinch, Mr. and Mrs. John Reid Mr. and Mrs. Edwin Bryan and Dr. E. Price besides many friends. Mr. W. Sprouse Hinch, of Galesburg, Illinois, was unavoidably absent. The burial service was read, Hymns 265, 277, and 287 sung, and a Lenten address given by the Rev. R. Radcliffe. Miss Helen Hamilton most kindly played the organ, and many sad friends assisted in the choir. Mr. Hinch has lost a genial, kind, loving wife, and has the sincere sympathy of the entire neighborhood.

ENTERPRISE.

The show Monday night in Merrill's hall was good and everyone reports a good time.

The Epworth League of the Methodist church extend their thanks to the outsiders who took part in the programme at the social Tuesday evening, and especially to Mr. Purton Sutton who sang a beautiful solo.

Mr. Willie Hinchey and Miss Bertha Black were quietly married on Thursday.

Miss B. Huffman, Colebrook, is visiting friends here.

The choir of the Methodist church here are invited to assist in the programme at the tea-meeting in Tamworth on Thursday evening.

Miss May Fenwick, Enterprise, also Mr. Arthur Meddeden and Mr. Burton Sutton, Colebrook, were callers at Maud Jackson's Tuesday evening.

The balance of Mitts and Horse Blankets at cost. M. S. MADOLE.

Curling.

The contest for the Smith medal was finished on Friday night last, Mr. J. S. Hamm and the other members of the rink playing off the final with Dr. Leonard. The following are the various scores:

PRELIMINARY.

Robinson, sk 11, Ham, sk 21.
Maybee, sk 18, Bellhouse, sk 17.

FIRST ROUND.

Templeton defeated to Boyes.
Bellhouse, sk 18, Leonard, sk 16.
Ham, sk 14, Smith, sk 15.
Croskery, sk 16, Hill, sk 15.

SECOND ROUND.

Leonard, sk 18, Croskery, sk 11.
Ham, sk 17, Boyes, sk 11.

FINAL ROUND.

Dr. Leonard, sk 18, Ham, sk 16.

PETERSBORO BONSPIEL.

Two rinks, composed of the following, went to Peterboro' on Monday night. En route they played and defeated Port Hope on their own ice.

Grange,	Mattill, J. L.
Robinson,	Travers,
Leonard,	Maybee, C. I.
Boyes, sk.	Ham, sk.

Skip Boyes' rink was defeated in the preliminary round on Tuesday and so missed the finals. It's for Croup, and that's all. Sold by T. B. Wallace, 1st

KINGSFORD.

Mr. and Mrs. D. Winters spent a few days with friends at Bayside Hill.

Elmer Doyle and wife, Arden, have moved here to his farm on the 9th concession.

Mr. and Mrs. Frank McCabe, Napanee, are spending the winter at her father's, J. James.

Rev. Mr. Dwerdell, Selby, has been making some pastoral calls this week.

Mr. McClelland and daughter, of Brighton, are visiting at Mr. D. Winters'.

John Prizzell, of British Columbia, is also spending the winter at home. He intends going back again.

Mr. and Mrs. D. Dafoe, Camden, spent Wednesday at T. Dafoe's.

Mr. Fred. Doyle has been quite ill, he able to go out driving again.

The members of the congregation of St. Jude's church, Kingsford, presented their organist, Miss Hewitt, with a valuable present for faithful service of the organ. Also the Sunday School gave as a gift to the church two valuable presents, Bishop's chair and a table.

SILLSVILLE.

The Misses Gilbert wishes to thank their friends and neighbors for the sympathy and kindness extended to them during the illness and death of their beloved mother.

Miss Pearl Mallow, who has been visiting in Selby, has returned home (Cressy P. O.).

Mr. and Mrs. C. Mallow have returned after a few days visit with relatives at Sillsville.

Miss Alma Hinch is visiting friends at Cressy.

The greatest actor of the present time, and Gertrude Elliott, are billed for De Young's Opera House, Kingston next Wednesday, 27th Feby. The star is supported by Forbes Robertson and Co. in a cast that should not be excelled by any company with the exception of Henry Irving. Seats may be secured at Shepherd Bhulett's sale at Haviours, on Tuesday. Prices, 25 cts. to $1.50.

—Mr. Nicholas Henry passed away on the 14th inst., at the home of his son-in-law, Thomas Ellis, in Ernestown, after a short illness, aged 78 years and 6 months. He was for many years a resident of Richmond, and was a member of the Methodist church. He was a life long member of Richmond Lodge, No. 220, A.F. & A.M., and was buried from there on Sunday last. He leaves to mourn his loss one son, William, of Bowmanville, and two daughters, Mrs. C. Ellis, of Ernestown, and Mrs. Whitney, of Napanee. He was 82 years of age.

An early selection from our line of Spring Suitings will insure you having your suit by Easter and Easter is not far off.

JAMES WALTERS

Merchant Tailor Napanee

PAUL'S WALL PAPER

THIS YEAR IS BETTER THAN EVER BEFORE.

We have a larger line!
We have a better line
We have the best values!

Borders same price per roll as Papers.

Next week we propose having a

REMNANT SALE!

Commencing Thursday, 14th, and will sell regardless of cost, as we want to commence the season on March 1st with nothing but new goods.

Remember—We positively guarantee every roll to be the best value obtainable.

A call solicited.

A. E. PAUL

The Japanese Store, next Cambridge's

ODESSA.

A band concert will be given in the town hall on Saturday evening, Feb. 23rd. Readings, songs, recitations will be in order and a good time is expected, and the price is easy, 15 cts and 25c for reserved seats. So trot along and you will be giving help in a good cause.

Our minister's place was filled on Sunday by Dr. Nash, Rev. and Mrs. McCamus being called away to pay the last sad rites to Mrs. McCamus' mother, who died on Friday and whose funeral was on Sunday.

H. G. Hamm and son Fraser paid a visit to friends at Madoc recently.

Invitations are out to a birthday party of Mrs. E. Benjamin on the 26th.

Mrs. Wycott and grandson Harold have come from Watertown to spend a few weeks.

Miss Annie Johnston returned on Saturday after a very pleasant visit at Belleville and Sidney.

Messrs. Donaldson, Playfair and Day, of the Crown bank, paid a flying visit to Kingston on Sunday.

The League will hold a social shortly at the home of Mrs. N. Snider who has kindly given her permission. A good time may be expected.

Miss Pearl Sproule is a guest of Miss Grace Sharpe for a few days.

Miss Lizzie Asselstine, of Asselstine, was a guest of Miss Mamie McCamus recently.

Eat Clark's Ox Tongues

They have a rare relish and a fine delicate flavor. Put up in air tight germ proof tins. It's wise to insist on "Clark's."

You Never Have to Pay More at Wallace's

And the quality of every article sold in the store is exactly as represented. Prescriptions get personal supervision. The customer who has to be treated right gets the same courteous treatment as the two dollar purchaser. Your child can shop at the Red Cross Drug Store.

NEW EYES

Are a physical impossibility, yet that is practically what many people have secured, much to their delight, from the superb optician in charge of the new optical department at The Medical Hall. Your eyes tested free and satisfaction guaranteed. Fred. L. Hooper.

PUBLIC SCHOOL INSPECTOR.

Mr. W. G. Wilson has been notified by the Minister of Education that the appointment of Mr. D. A. Nesbit, B.A., as Public School Inspector, has been ratified by the Lieut.-Governor. Mr. Nesbit has tendered his resignation as Principal of Newburgh High School.

LEGAL NOTES.

Scrimshaw vs. Counties of Hastings and Lennox and Addington. Ellen Scrimshaw has issued a writ against above counties, claiming $5000 damages for personal injuries sustained on Monday's road between Tweedsmuir and Richmond, near Sucker Creek bridge, alleged to be due to absence of side rails at the approaches to the bridge. Porter & Carscow, Belleville, solicitors for Plaintiff. Stewart Bellhouse, Napanee, solicitor for Co. Hastings, and W. G. Wilson, solicitor for Co. Lennox and Addington.

HOCKEY.

On Saturday last a team from Napanee, composed of Messrs. Hall, Smart (at back rush) and E. Madden, who got the team together, came down and played a team of the Deseronto back seats and our town solicitor a friendly game of hockey. The game was one hour, the score at half time being 2-0, and the final score being 5-0. The teams lined up as follows:

Napanee.	Deseronto.
Anderson	Goal ..... Maher
Hall	Point ..... Dyer
Barker	Cover Point ..... Deroche
Smart	Rover ..... Mallory
Bells	Wallace
Madden, E.	Forwards ..... Madden
Madden, J.	McQuaig
Farley	Rotzer—H. Dafoe. White

The stars of the Deseronto team were White and Wallace, who played an exceedingly pretty game, and Madden, Joyce and Bells all played a splendid game. Time.

THE ANNUAL

FURNITURE SALE

WILL COMMENCE

SATURDAY, JAN. 12th, 1907

This is the chance to buy Furniture at greatly reduced prices. Some articles in every line are offered at prices that will make them sell quickly.

Do not miss this opportunity if you intend purchasing.

THE CIBBARD FURNITURE CO.,

LIMITED, — NAPANEE

To Cut It Short....

We have the greatest range of Men's Heavy Working Boots we have ever had and plenty of styles to choose from.

If you need a pair of them just call in and see our stock of Kip, Grain and Split Boots for men and boys' Spring wear.

The best wearing and the best fitting on the market.

The Dolly Varden Shoe Store,
Opposite Royal Hotel.

FRED. CURRY

The Crown Bank

OF CANADA.

AUTHORIZED CAPITAL, $2,000,000

President—EDWARD GURNEY. General Manager—G. de C. O'GRADY.

To accommodate the people of Napanee and district, the Crown Bank of Canada will be open Saturday evenings from 7 to 9

INTEREST PAID ON DEPOSITS FOUR TIMES A YEAR, AND CALCULATED FROM DATE OF DEPOSIT.

Farmers' notes discounted. Farmers' sales notes collected. A general Banking business transacted.

R. G. H. TRAVERS, Manager Napanee Branch.

Grand OPERA HOUSE KINGSTON.

Wednesday, 27th Feb'y

Star engagement of

Forbes Robertson AND Gertrude Elliott IN

CAESAR AND CLEOPATRA

Prices—25c to $1.50.

Stock brought right prices at Shepherd Bhulett's sale at Haviours, on Tuesday. His cows sold from $40 to $62 each.

LeRoy & Dickson

General Merchants,
CAMDEN EAST

Modern... Merchandising

This store has been run on

Modern Methods

Our sale just closed has been a decided success, in that we got rid of all old stock. We have made room for our

New Spring Goods

which are already bought and which will arrive as soon as we have completed stocktaking.

LeROY & DICKSON.
General Merchants,
CAMDEN EAST.

CASTLE SOAP

WHITE GREEN MOTTLED

All at lowest prices, in any quantity.

LAWRASON & CO.

R. H. J. PASMORE, Manager.

THE FAIR

BARGAINS-BARGAINS

Clearing out the balance of our Winter Goods, such as MEN'S UNDERWEAR, WOOLEN BLANKETS, COMFORTERS, MITTENS, DRESS GOODS, etc., etc., at greatly reduced prices.

FAIR | McINTOSH BROS. | FAIR

I. EARLE, Manager

ONTARIO ARCHIVES TORONTO

ORNAMENTAL
FIRE PROOF DOORS
WITH LOG ROLLS
METALLIC ROOFING Co
TORONTO, CANADA

IF YOU WISH TO BE SUCCESSFUL ATTEND THE
KINGSTON BUSINESS COLLEGE
Limited, KINGSTON, Canada.
CANADA'S HIGHEST GRADE BUSINESS SCHOOL.
Bookkeeping, Shorthand, Typewriting, Telegraphy, and all commercial subjects thoroughly taught by competent, experienced teachers.
Enter at any time. Rates very moderate.
H. F. METCALFE, President.
J. E. CUNNINGHAM, Secretary.

Telegraphy
Offers you a tangible opportunity to better yourself. If you intend to engage in more pleasant, interesting, better paying work this is your chance. Merely clip this advertisement, mail it to us, and receive free our handsome telegraph book, "The Highway to success."
B. W. SOMERS, Principal,
Dominion School of Telegraphy and Railroading,
9 Adelaide Street West,
TORONTO.

COAL
Our celebrated Plymouth Coal, all size for prompt delivery.
We also carry in stock Steam Coal, Blacksmithing Coal, and Blue Grass Cannel Coal, for a bright grate fire. All at close prices.
Call or
Office—West side Market Square.
'Phone 101.
Yard—Foot of West street
CHAS. STEVENS.

You cannot possibly have a better Cocoa than
EPPS'S
A delicious drink and a sustaining food. Fragrant, nutritious and economical. This excellent Cocoa maintains the system in robust health; and enables it to resist winter's extreme cold.
COCOA
Sold by Grocers and Storekeepers in ½-lb. and ¼-lb Tins.

ROBT. LIGHT
Manufacturer of
Bee Hives and Sections
Doors,
Sash,
Blinds,
and Interior Finish
for buildings.
Orders solicited.
ROBT. LIGHT.

GRAND TRUNK RAILWAY SYSTEM
One-Way Second Class Colonist Rates
—TO—

Los Angeles	$47 05
San Francisco	
Mexico City	46 05
Ogden and Salt Lake, Utah	42 30
Helena and Butte, Mont.	
Nelson, B.C., and Spokane, Wash.	42 80
Victoria, Vancouver and New Westminster, B.C.	45 30

Rates to other points in proportion. Tickets on sale daily from March 1st to April 30th.
For tickets and full information call on
J. L. HOYES, Town Agent. O. B. LAIDLEY, Depot Ticket Agent.

Gents' Furnishings
For an
Up-to-date
Stock in
Every line
—TRY—
W. W. ADAMS,
Newburgh, Ont.
WANTED — A good female Cook and Vest Maker. Steady work. Apply to W. Adams, Newburgh, Ont.

FOR THE WORLDLY WISE

POSSESSIONS THEY SEEM TO HAVE SUBJECT TO RIGHT USE.

MUST MAKE ACCOUNT TO GOD

A Seemingly Contradictory Saying of the Master Made Clear By the Preacher's Illustration of a Successful Man's Experience in Business—Right Use of One's Talents Insisted Upon.

Revised according to Act of Parliament of Canada, in the year one thousand nine hundred and seven, at the Dept. of Agriculture, Ottawa.

Los Angeles, Cal., Feb. 17.—In dealing in a new and strikingly personal way with the parable of the talents the preacher shows how it applies to men of means and influence in every position in life to-day. The text is Luke viii, 18, "Whosoever hath not, from him shall be taken away even that which he seemeth to have."

It is amazing how the addition of one little word may change the whole meaning of a sentence. For a long time I could not understand the twenty-ninth verse of the twenty-fifth chapter of Matthew. Christ in his wonderful way had been telling the parable of the man who went into the far country after he had delivered unto his servants his goods. The story is almost identical with the 25th verse of your own life.

For years and years you were a slave to business. You kept up a brave front, but for nearly a quarter of a century you were trembling up on the brink of bankruptcy. The children were young and had to be supported and educated. Your business had not yet been well established. The business world was eyeing you askance. You had to buy your goods on long credit and therefore pay higher for them than if you had the ready cash. The result: It was grind, grind, economize. But after a time the financial condition made a turn for the better. Two of your boys finished their schooling and were able to support themselves. One of your daughters married. With the lessening of expenses at home there came a marvelous growth at the store. Instead of living upon the "narrow lane of difficulty" you moved into Easy street. One night you came home and after dinner you said to your wife: "My dear, I have fought the battle of life and won it. It is time for us to take a wedding trip. We did that very year in which we married. We were too poor. Let us next spring start upon a trip around the world." "Oh, John," she said, "can you afford it?" "Yes," you answered. "And I think we can take our youngest daughter along. She is all we have left at home."

At once you began to make preparations. Your wife planned for the care of the house. You made the arrangements at the store. You called in one employe and said, "Harry, you will take charge of that department." You called in another and said, "Joe, you take charge of that department." To another man you gave some task and to another a different responsibility. Then one evening you called your only daughter you were away from home nearly a year. When you returned you called your various employes to render an account of their stewardship. You rewarded each man according as he had fulfilled the trust committed to his charge. Such is the modern parable of the parable in the twenty-fifth chapter of Matthew.

Now, when the good man of this parable found out that those on whom he had failed to fulfill his trust he says, "Take therefore the talent from him and give it unto him who hath ten talents, for unto every one that hath shall be given, and he shall have an abundance, but from him that hath not shall be taken away even that which he hath." "Strange," I used to say when I read these words, "How can anything be taken away from a man who has nothing?" Can nothing come from nothing? Yet here in this parable of Matthew we read, "From him that hath not shall be taken away even that which he hath." "I cannot understand these words," I used to say; "I cannot understand them."

But some time ago I had a strange illumination of the meaning of this chapter. Just as you enter a dark room and go to the window and lift the green shade and let a flood of sunlight pours in, so I had a windowful of gospel light poured upon these words. One day while reading the expression as found in Luke I came upon the word "seemeth" in these words. One day while reading the expression as found in Luke I came upon the word "seemeth." Then I read the conclusion of the parable in St. Matthew in conjunction with my text in Luke, and I found that the two verses meant practically the same. This is the way I read the two verses: "Take heed therefore how you hear [whether you only seem to hear] for unto him shall be given and whosoever hath not from him shall be taken away even that which he seemeth to have." "Oh," I exclaimed, "I see it! When a man is untrue to the trust God has given to him, he may seem to have wealth and happiness, he may seem to be blessed with joys which are denied the children of God, but there shall come a time when he shall stand before all men stripped of his false seemings. To pretend to have does not prove that we have. That word "seemeth" is the pivotal word of my sermonic theme. I want to prove to you that no man can eternally possess anything that is good and true and pure unless he possesses them through his fidelity and consecration to Jesus Christ. No man has gifts and talents given to him that therewith he may do effective service for Christ and he uses them for his own advantage or does not use them at all, he will be called to account at the bar of God. Then God will say, "Take away even that which he seemeth to have."

The most absurd assumption, in the first place, of a worldly man is to suppose the gold, or the land, or the railroad stocks, or the Monopoly mines, of which he has control for a few years are his and his alone. They are no more his than the talent which the master gave to his unfaithful servant in the parable was his. They are more than likely the money which you give to a Wall street broker to buy for you some Pennsylvania railroad stock is his. They are no more his than the tree growing in my fruit yard belongs to the robins who come there each year to build their nests in it. They are no more his than the waters which flow down from the Adirondack mountains and work their way past the Highlands and cool themselves under the shadows of the Palisades belong to the man who live on an estate which rims the banks of the Hudson.

I might feast my eyes upon that water if I would on a moonlight night. I might launch my skiff into those waters and with powerful stroke fill the blades of my oars with its treasures so that when those drops fall back into the bosom of the stream they look like a beautiful collection of sparkling gems. But I could not possibly lift or change the course. If I tried to change the current of the Hudson river those who live below me would rise up in wrathful protest and cry: "Stop! Stop! That river belongs to us as much as to you. You have no right to divert it from your gardens and fields if you will, but after your flowers and corn and grass have drunk their fill you must let those waters flow back into the river again. You shall not dam up the waterward flow which will bring those waters to us. You can use the river as it creeps past your land, but that that river belongs to us and not to you." So with the great river of gold. The worldly wise rich man may say, "This land is mine, these rivers are mine, this endless system of railroad tracks is mine, these newspapers and these office buildings are mine." "No," answers God, "not thine, but mine. I give thee the use of them for a few years, but I shall require back the talents to the servants in the parable. But soon I shall call them to render back again." "All?" "Yes, all. Then I shall demand an account of thy stewardship." Do you not see what I am driving at? The rich man may seem to own his land, but he does not. He is a trustee and a trustee alone. Soon at the brink of the grave he will mysteriously find himself stripped of all.

When I see this cringing, crawling, unfaithful agent of the parable being deprived of his one talent, which he has hidden in his bank vaults, as a dog sides a bone, I cannot shut my ears to the false assumption of virtue with which this unfaithful servant tried to deceive his master's character. He seems to say: "Master, I know what a tyrant thou art. I know how unrelenting and bitter thou wouldst be if I made one mistake in my investments. I knew that if I made a poor purchase and lost any of the capital thou wouldst never cease to hound me and that thou wouldst demand all thy gold back or thy life's blood. And so, on account of the fear of making a mistake, I did nothing. Here then hast the money that is thine." What happened? Why, one mighty grip the master tore into shreds the false and hypocritical conceit which covered that craven heart. With one characteristic verbal blow he silenced those lying lips. He tore away all the unfaithful servant's pretenses in trying when he said: "Hypocrite and falsifier thou art. Thou hast not only proved recreant to the trust I gave to thee, but art even now trying to cover that guilt with perjury and lies. Thou are doing as most unfaithful servants and evildoers do. When they are convicted of wrongdoing they try to lay the blame at some one else's door." Oh, my friends, are you and I taking that course? When we think of our unused talents, when our consciences tell us that God justly expects to use the gifts that are lying idle, what is our answer? Is our excuse that other men prevent us or that God is a hard master in requiring us to work?

Then, again, there are men who would make their inactivity appear as true kindness. How often do we see the unfaithful servants' life with an assumed expression of virtue upon their countenances! They are saying: "I know people say I am selfish. I know people say that I am mean. But what can I do? I feel that I might be able to help others. But if I help them I will only do them an injury. It is better for every man to learn to help himself rather than to be helped by his brothers. The easiest way to make a well man a cripple is to give him a crutch. The easiest way to make a lame man well is to take away his crutch and compel him to use his weak limb. I am my neighbor's friend and God's disciple, although people know it not."

My friends, do not try to defend your sinful, selfish actions by putting the blame of your sins upon others, do you honestly expect that you are telling the truth? No, you know you are not. Like the unfaithful servant in the parable, you are trying to cover up your tiger claws with sheep's wool. You are trying to shield your own sins with a tissue of lies. People admire the strong wing on which the eagle soars, but a great preacher took a different view of its flight. "Do you see," he said, "yonder eagle, how it mounts? Does it care for the ethereal blue or aspire to commune with the stars of the heavens? Not a whit, then why does it mount? It has a weight with the bird. And yet you will not wonder that it soars when you remember that it thus obtains a broader range of vision and so becomes the more able to provide for its nest. The bird mounts toward heaven, but it always keeps its eye upon the earth." So it is with us. It soars that it may flash downward with full sweep upon the foul thing that is trying to do some sinful men. With their honeyed words they seem to be mounting toward the heavenly blue. They pretend to be living an unselfish life. But they are only mounting that they may get a broader view of the field in which they can become able to provide for its nest. The bird mounts toward heaven, but it always keeps its eye upon the earth.

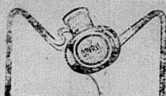

BOVRIL
is
always ready
and is
so useful at all times.

You can make a lunch of it.
You can make a soup with it.
You can give it to the children at any time.
You can strengthen the invalid with it.
You can revive yourself when tired with it.
You can make a delicious dish of anything you have in the house with its help.
Because it not only improves the taste but adds to the nourishing qualities of any dish in which it is used.

S. S. CONVENTION.

The [illegible] Annual Convention of The Lennox and Addington Sunday School Association was held in the Western Methodist church, Napanee, on Thursday and Friday, Feby. 14th and 15th, 1907. The four sessions were largely attended and more enthusiastic in spirit than usual. It was the banner convention in every sense of the word, and its influence upon the Sunday School workers must be helpful and lasting. The addresses delivered by Mr. W. H. Brown, Teacher Training Secretary, were master pieces along his special line of work as teacher of teachers. He is a man, who, evidently, reads extensively, thinks deeply, knows fully, and he certainly speaks plainly and wears well. His talks were, by all odds, the best we have had and should have a lasting effect upon the teaching staff. The Rev. S. T. Bartlett, Associate Secretary of Sunday Schools, simply took the convention by storm. His addresses cannot fail to bring forth much fruit, to the lasting benefit of our Sunday School work. The Rev. G. Horton gave us a fine address on "The Bible in the Sunday School." He convinced us that a Sunday School without Bibles, is worth like a [illegible] without [illegible]. Nothing in it. The papers read by Mrs. Symington, on "Why we believe the Bible," and "The Christ Land as I saw it," were perfect models of classic love; while the papers given by Mrs. Real and Mrs. Paul, on "Music in the Sunday School," were exceedingly timely and suggestive. If the leaders of song in our schools, who were present, will only profit by the same advice contained in the papers, there will be a great improvement in Sunday School singing. The vocal solos so kindly rendered by Mrs. Blake, Mrs. Real and Miss Horton, were the delight of the whole convention. The selections so cheerfully rendered by the male quartette, were well chosen and exceedingly well rendered. We doubt, if such singing was ever heard at a County Convention in Napanee before. To the [illegible], the officers of the Association present their sincere thanks. The report of the Secretary was very carefully prepared and indicated increased interest in all departments of Sunday School work.

The Treasurer, C. W. Neville, Esq., presented the financial report, showing the receipts for the year to be $72.18, and expenses $62.36, leaving a balance in the treasury of $10.18, with [illegible] schools still to report collections for the past year. It is to be hoped that many other schools will report to the Treasurer [illegible]

[illegible]

As a whole, our annual Convention this year was a long way in advance of any previous one, and full of encouragement for all who are striving to make the work a success. It will be well for the delegates who were in attendance to carry the inspiration of the Convention back to their Sunday Schools, that all may be benefited thereby. Without any doubt this is the real object of our meeting, and this desirable end we should all earnestly seek to attain.

[illegible]

WISE AND OTHERWISE.

"Step right in," said Satan, "and get acquainted with the fiends."

"Thanks," responded the new arrival. "Where will I find the bridge-whist fiends?"

They Drive Pimples Away.—A face covered with pimples is unsightly. It tells of internal irregularities which should long since have been corrected. The liver and the kidneys are not performing their functions in the healthy way they should, and these pimples are to let you know that the blood protests. Parmelee's Vegetable Pills will drive them all away, and will leave the skin clear and clean. Try them, and there will be another witness to their excellence.

Billy Bronx—You've got a new baby at your house, I hear.

Harlem Flatte—Great Heavens, man. Can you hear it away up where you live?

For Inflammation of the Eyes.—Among the many good qualities which Parmelee's Vegetable Pills possess, besides regulating the digestive organs is their efficacy in reducing inflammation of the eyes. It has called forth many letters of recommendation from those who were afflicted with this complaint and found a cure in the pills. They affect the nerve centres and the blood in a surprisingly active way, and the result is almost immediately seen.

Green—What do you mean by saying John Brown is a distant relative of yours? I thought he was your brother.

Brown—Well, there are twelve children in our family. He's the eldest and I'm the youngest.

It is easier to prevent than it is to cure. Inflammation of the lungs is the companion of neglected colds, and once it finds a lodgement in the system it is difficult to deal with. Treatment with Bickle's Anti-Consumptive Syrup will eradicate the cold and prevent inflammation from setting in. It costs little, and is as satisfactory as it is surprising in its results.

A Scot, who had been a long time in the colonies, paid a visit to his "native glen," and, meeting an old schoolfellow, the two sat down to chat about old times and acquaintances. In the course of the conversation the stranger happened to ask about a certain Geordie McKay.

"He's dead long ago," said his friend, "and I'll never cease regrettin' him as long as I live."

"Dear me! Had you such respect for him as that?"

"Na, na! It wasna 'ony respect' I had for himself, but I married his widow."

It Lays a Stilling Hand on Pain.—For pains in the joints and limbs and for rheumatic pains, neuralgia and lumbago, Dr. Thomas' Eclectric Oil is without a peer. Well rubbed in, the skin absorbs it and it quickly and permanently relieves the affected part. Its value lies in its magic property of removing pain from the body, and for that good quality it is prized.

"What's old Hiram Hardapple grumbling about now?"

"Why, he sent 10 cents to one of them thar earthquake prophets and the chap wrote back that thar would be an earthquake around here in a few days that would tumble down Hiram's house and barn and swallow up Hiram."

"Wal, what's he kicking about? The prediction didn't come true."

"That's just the trouble. Hiram can't get over being bunkoed out of those 10 cents."

One of the greatest blessings to parents is Mother Graves' Worm Exterminator. It effectually expels worms and gives health in a marvellous manner to the little one.

Little Hans—Mother, tell me how papa got to know you.

Mother—One day I fell into the water and he jumped in and fetched me out.

Little Hans—H'm, that's funny; he won't let me learn to swim.

Only those who have had experience can tell the torture corns cause. Pain with your boots on, pain with them off—pain night and day; but relief is sure to those who use Holloway's Corn Cure.

They were skating.

"George," she asked, as they rounded the bend, "is your watch correct?"

"Yes, indeed," replied George, with a merry laugh; "it is keeping better time since I put your picture inside the case."

"Oh, you flatterer! How could that be?"

"Well, you see, when I placed your picture inside the case I added another jewel."

And the wise old moon man winked at the stars and then vanished behind a cloud.

Applicant—What does a marriage license cost?

Clerk—Well, really, it is hard to tell till you've tried one for fifteen or twenty years.

Sillicus—How can a man tell when he is really in love?

Cynicus—He can't tell till it's too late.

"Teddy, is there no school to-day?"

"Sure! Yer don't suppose jest 'cause I'm playin' hookey dat dey'd close up de school, do yer?"

Charwoman, mending carpet—I never thought as 'ow I should come to this, mum. Me that was that well edicated that afore I was married I could not even make a beef pudden.

His Wife—At last my eyes are open to the fact that you married me for my money.

Her Husband—Well, that ought to be some consolation, my dear.

His Wife—Some consolation!

Her Husband—Yes. You now realize that I am not as big a fool as you thought I was.

Pyker—I say, old man, lend me half a dollar, will you?

Hyker—Sorry, but I've only got thirty cents.

Pyker—Well, let me have that; you may owe me the balance.

ITCH, Mange, Prairie Scratches and every form of contagious Itch on human or animals cured in 30 minutes by Wolford's Sanitary Lotion. It never fails. Sold by T. B. Wallace.

GRAVEL ROAD.

We are having excellent winter weather now, and since the recent fall of snow the sleighing is fairly good.

Mr. and Mrs. William Toppings and family have left for their home in Broad View, Man., after spending a few weeks with his parents, Mr. and Mrs. John Toppings, and other friends here.

Mr. Philip Oswald, Odessa, called on friends here last week, en route to Mr. Michael Corrigan's, Albert.

Quite a number from here attended the sale of Mr. Michael Ryan, on the 12th Feby.

Mr. and Mrs. John Toppings moved on Monday into their new home, which has been erected since the fire.

The many friends of Miss Frankie Currie, 2d concession, will be pleased to know she is slowly improving, after her recent serious illness.

Mr. Harry Ryan is also on the sick list.

Miss Nancy Corrigan, Albert, is visiting friends here.

CASTORIA.
Bears the Signature of *Chas. H. Fletcher* — The Kind You Have Always Bought

WHEN 6 REMEDIES HAD FAILED

HE TRIED BILEANS.

NOW HE HAS DYSPEPSIA NO MORE.

Strange why people should not try the very thing which would do them good until last! Mr. Geo. La Portwin of 26 St. Paul st., Toronto, tried six different remedies for dyspepsia, headache, and heartburn before he tried Bileans. The six did him no good. Bileans have cured him! He says, "I had heartburn, dyspepsia and wind after food. The nourishment I took seemed to do me no good, and the pain I suffered was very acute. I tried six different remedies before Bileans, but they did me no good. With Bileans it was quite different. I found they relieve the flatulence and the pain within a few hours and a short course resulted in a complete cure."

In every country where they have been introduced, Bileans have quickly taken first place because of their rapid and lasting cures of indigestion, liver and kidney complaints, anemia, headache, debility, constipation, piles, female ailments and irregularities, rheumatism, liver chill, etc. Purely herbal and containing no alcohol they are an ideal family medicine. All stores and druggists sell at 50c a box, or from the Bilean Co., Toronto, for price. 6 boxes sent for $2.50.

NEWS NOTES.

The parish church at Ste. Anne de Richelieu was burned. Loss $75,000.

It is reported that the Government will extend the beet sugar bounty for three years.

Creditors of the Atlas Loan will receive a dividend of forty-seven cents on the dollar.

The Manitoba Legislature has been dissolved. The election takes place on March 7th.

Fire destroyed the Queen's Hotel block at Ridgetown, doing damage to the extent of $40,000.

Alex. Kidd of Smith township was struck by the limb of a falling tree and died within an hour.

An Oil Springs boy named Dean was shot and killed by a companion while practising at a target.

The Empress of Britain on her last trip to Liverpool beat the Cunard steamer Lusitania by nineteen hours.

The total revenue of the Toronto Exhibition last year was $187,111.63, and the expenditure $149,945.62.

Charles McGill, former Manager of the Ontario Bank, was taken to Kingston Penitentiary, last Saturday.

Alex. Allen, a rancher of Willowbunch, lost his way while looking for his horses and was frozen to death.

The question as to the outlet to the Trent Valley Canal has been decided in favor of Trenton as against Port Hope.

The Bell Telephone Company agreed to a compromise by which the operators in Toronto will work seven hours a day.

Mr. George P. Graham introduced a bill in the Legislature for the repeal of the three-fifths clause of the local option law.

Twenty persons were killed and about fifty seriously injured on Saturday night in a train wreck in New York City.

The British House of Commons refused to sanction the issue of a writ in Worcester, where the member had been unseated for corruption by his agents.

The Great Northern Railway has reduced freight rates from Portage la Prairie and Brandon to St. Paul, and the C. P. R. and Soo line have been forced to meet the cut.

Miss Marjorie Taylor, an eleven-year-old Belleville girl, has been awarded the Governor-General's medal as the youngest pupil to pass the high school entrance examination.

Diamond Dyes

Make All Faded and Cast off things [illegible]

As Good As New

Try a package or two of the celebrated DIAMOND DYES, and see how easy it is to make your faded and dingy dresses, skirts, blouses, jackets and boy's and men's clothing as good as new.

DIAMOND DYES give new life to faded and old looking curtains, draperies and furniture coverings, making them look equal to new.

When buying dyes for home coloring, see that your merchant supplies you with the DIAMOND DYES; no other brand of dyes are as good as the "DIAMOND."

Send to Wells & Richardson Co., Limited, Montreal, P.Q., for our Books and Card of Colors; all sent free to any address.

ERINSVILLE WEST.

Owing to the recent snow storms followed by sunny days, we are enjoying ideal winter weather.

Quite a number of our sports attended the concert held in the town hall, Tamworth, on Monday evening.

Miss Maggie E. Lynch has returned from Stoco, where she spent a few days visiting relatives.

The funeral of Mrs. Fred. Haines who died at the Hotel Dieu, Kingston, on Thursday last, was largely attended. The remains were placed in the R. C. vault here on Saturday.

The mail on Feb. 14th was somewhat larger than usual. Cupid's darts appeared in disguise to a number of our young folk.

Mr. Robert Finn has secured a position, and has gone to work in the mines near Bogart.

Miss Lizzie Byrnes, accompanied by Mr. James Lynch spent Sunday evening the guests of Miss M. E. Quinn.

Mr. W. Fenlon spent Sunday visiting his sister, Mrs. T. Gaffney.

Miss Lizzie and Mr. Leo McWilliams attended the assembly in Enterprise, and report a very enjoyable time.

Miller's Compound Iron Pills, only 25 cents for 50 doses. For sale by J. P. Lawrason & Co.

Bitter Oranges for marmalade, 25c. dozen, at THE SAVOY. Phone 5.

"Because if it comes you get the credit, and if it doesn't people are so relieved that they don't find fault."

"I just wish I wuz bigger," said mischievous Willie Smart.

"Indeed!" asked his mother. "How much bigger?"

"Oh, just big enough to do all the things I get blamed for doing now."

Mrs. Goodkind—So you are an engineer, and can't get a job in this town! Well, why don't you go to some other place?

Tattereden Torne—I can't, madam; you see I'm a stationary engineer!

She—Saturday is our silver wedding. Don't you think we ought to kill the pig and have a feast?

He—Kill the pig? I don't see why the poor animal is to blame for what happened twenty-five years ago!

"John, look me straight in the eye and tell me you've not been drinking."

"Be more explicit, m' dear. Which perticlder eye? Seems to me you've got more eyes 'n a potato!"

THE HOUND OF THE BASKERVILLES

Continued from page 3.

tentions are evil they might do you a mischief, and we should be powerless to prevent it. You did not know, Dr. Mortimer, that you were followed this morning from my house?"

Dr. Mortimer started violently.

"Followed! By whom?"

"That, unfortunately, is what I cannot tell you. Have you among your neighbors or acquaintances on Dartmoor any man with a black, full beard?"

"No—or, let me see—why, yes. Barrymore, Sir Charles's butler, is a man with a full, black beard."

"Ha! Where is Barrymore?"

"He is in charge of the Hall."

"We had best ascertain if he is really there, or if by any possibility he might be in London."

"How can you do that?"

"Give me a telegraph form. 'Is all ready for Sir Henry?' That will do. Address to Mr. Barrymore, Baskerville Hall. What is the nearest telegraph-office? Grimpen. Very good, we will send a second wire to the postmaster, Grimpen: 'Telegram to Mr. Barrymore, to be delivered into his own hand. If absent, please return wire to Sir Henry Baskerville, Northumberland Hotel.' That should let us know before evening whether Barrymore is at his post in Devonshire or not."

"That's so," said Baskerville. "By the way, Dr. Mortimer, who is this Barrymore, anyhow?"

"He is the son of the old caretaker, who is dead. They have looked after the Hall for four generations now. So far as I know, he and his wife are as respectable a couple as any in the country."

"At the same time," said Baskerville, "it's clear enough that so long as there are none of the family at the Hall these people have a mighty fine home and nothing to do."

"That is true."

"Did Barrymore profit at all by Sir Charles's will?" asked Holmes.

"He and his wife had five hundred pounds each."

"Ha! Did they know that they would receive this?"

"Yes; Sir Charles was very fond of talking about the provisions of his will."

"That is very interesting."

"I hope," said Dr. Mortimer, "that you do not look with suspicious eyes upon everyone who received a legacy from Sir Charles, for I also had a thousand pounds left to me."

"Indeed! And anyone else?"

"There were many insignificant sums to individuals, and a large number of public charities. The residue all went to Sir Henry."

"And how much was the residue?"

"Seven hundred and forty thousand pounds."

Holmes raised his eyebrows in surprise. "I had no idea that so gigantic a sum was involved," said he.

"Sir Charles had the reputation of being rich, but we did not know how very rich he was until we came to examine his securities. The total value of the estate was close on to a million."

"Dear me! It is a stake for which a man might well play a desperate game. And one more question, Dr. Mortimer. Supposing that anything happened to our young friend here—you will forgive the unpleasant hypothesis!—who would inherit the estate?"

"Since Rodger Baskerville, Sir Charles's younger brother, died unmarried, the estate would descend to the Desmonds, who are distant cousins. James Desmond is an elderly clergyman in Westmorland."

"Thank you. These details are all of great interest. Have you met Mr. James Desmond?"

"Yes; he once came down to visit Sir Charles. He is a man of venerable appearance and of saintly life. I remember that he refused to accept any settlement from Sir Charles though he pressed it upon him."

"And this man of simple tastes would be the heir to Sir Charles's thousands."

"He would be the heir to the estate, because that is entailed. He would also be the heir to the money unless it were willed otherwise by the present owner, who can, of course, do what he likes with it."

"And have you made your will, Sir Henry?"

"No, Mr. Holmes, I have not. I've had no time, for it was only yesterday that I learned how matters stood. But in any case I feel that the money should go with the title and estate. That was my poor uncle's idea. How is the owner going to restore the glories of the Baskervilles if he has not money enough to keep up the property? House, land, and dollars must go together."

"Quite so. Well, Sir Henry, I am of one mind with you as to the advisability of your going down to Devonshire without delay. There is only one provision which I must make. You certainly must not go alone."

"Dr. Mortimer returns with me."

"But Dr. Mortimer has his practice to attend to, and his house is miles away from yours. With all the good will in the world, he may be unable to help you. No, Sir Henry, you must take with you someone, a trusty man, who will be always by your side."

"Is it possible that you could come yourself, Mr. Holmes?"

"If matters came to a crisis I should endeavour to be present in person; but you can understand that, with my extensive consulting practice and with the constant appeals which reach me from many quarters, it is impossible for me to be absent from London for an indefinite time. At the present instant one of the most revered names in England is being besmirched by a blackmailer, and only I can stop a disastrous scandal. You will see how impossible it is for me to go to Dartmoor."

"Whom would you recommend, then?"

Holmes laid his hand upon my arm.

"If my friend would undertake it there is no man who is better worth having at your side when you are in a tight place. No one can say so more confidently than I."

The proposition took me completely by surprise, but before I had time to answer, Baskerville seized me by the hand and wrung it heartily.

"Well, now, that is real kind of you, Dr. Watson," said he. "You see how it is with me, and you know just as much about the matter as I do. If you will come down to Baskerville Hall and see me through I'll never forget it."

The promise of adventure had always a fascination for me, and I was complimented by the words of Holmes and by the eagerness with which the baronet hailed me as a companion.

"I will come, with pleasure," said I. "I do not know how I could employ my time better."

"And you will report very carefully to me," said Holmes. "When a crisis comes, as it will do, I will direct how you shall act. I suppose that by Saturday all might be ready?"

"Would that suit Dr. Watson?"

"Perfectly."

"Then on Saturday, unless you hear to the contrary, we shall meet at the 10.30 train from Paddington."

We had risen to depart when Baskerville gave a cry of triumph, and diving into one of the corners of the room he drew a brown boot from under a cabinet.

"My missing boot!" he cried.

"May all our difficulties vanish as easily!" said Sherlock Holmes.

"But it is a very singular thing," Dr. Mortimer remarked. "I searched this room carefully before lunch."

"And so did I," said Baskerville. "Every inch of it."

"There was certainly no boot in it then."

"In that case the waiter must have placed it there while we were lunching."

To be continued.

FOOD IRON

You need **Iron**. Everybody does. The harder you work, the more you worry, the more Iron you require. But Crude Iron won't do. Iron Pills, Iron Tinctures, Iron Tonics are useless in nineteen cases out of twenty. You must have pre-digested Iron or your blood will not assimilate it.

FERROL

furnishes the **Iron** you need in combination with **Cod Liver Oil**, and so intimately incorporated with the oil that the most delicate digestive organs cannot fail to assimilate it.

The value of the combination cannot be overestimated. It builds up and fortifies the system against Coughs, Colds, Bronchial Affections and kindred troubles. If any of these diseases have already been contracted, or if the lungs are affected or threatened, **FERROL** cures by enabling nature to throw off the disease, not by "killing the germs," which is a physical impossibility.

FERROL is an absolute specific for Croup and Bronchitis, and no household where there are children can afford to be without it.

FERROL is not a patent mystery. The formula is freely published. It is prescribed by the best Physicians. It is endorsed by the most eminent Medical Journals. It is used in prominent Hospitals, Sanitariums, etc.

For sale at The Medical Hall.—Fred. L. Hooper.

Maple Leaf Rubbers

For sale by J. J Haines.

MARMALADE

Now is the time to make your home-made Marmalade; make to suit your own taste.

I have all the different kinds of Oranges in stock—Bitter Oranges, nice and bright; Valencia Oranges, good size; fresh Lemons and the California Navel Oranges. These goods are nice and sweet just now.

I have a few cases of Corn and Tomatoes to sell three tins for 25c. This is a very low price this year for these goods.

Everything in the grocery line, all of the very best quality—Coffee, of course, that goes without me saying much about it, for it is well known that I have the very best Coffee in town.

JOHN PAISLEY

"Ask for the Purple Package."

"RELIANCE"

BAKING POWDER

Makes Food Healthful.
Costs Less to Use.
Gives Better Results.
Insist on the Genuine.

FREE

BEAUTIFUL PICTURE POST CARDS

To anyone writing us answering the following questions we will gladly send absolutely free, postage prepaid, a set of four of our latest edition of beautiful picture post cards lithographed in brilliant colors:—

1st. Name your grocer.
2nd. Name this paper.

INTERNATIONAL FOOD CO., TORONTO, CANADA

A. S. KIMMERLY wants to buy Red Clover Seed. Will pay the highest cash price. Five Roses Flour takes the lead. Miss McGinness won 13 prizes at county fairs with bread made from Five Roses flour. Try our celebrated Teas. Sugars way down in prices, in fact all groceries cheaper than the cheapest.

If you would like a good cup of Black Tea, try 1 lb. of Kelly's 35c Black Tea in bulk. It is better than 50c tea in package. Call and get sample, at H. W. KELLY'S, Campbell House Corner.

Cordwood and Blockwood for sale at R. Light's.

COMING
FRIDAY, MARCH 1, 1907
Paisley Hotel, Napanee.

TO IMPROVE YOUR APPEARANCE

[illegible] your youthful freshness so that no one can remark, "she is past her prime." To appear younger and more attractive than the average woman, you must be particular that your Hair shows no sign of being thin, short or scrawny. A DORENWEND TRANSFORMATION, POMPADOUR, WAVE, CURL or SWITCH will substitute nature's defects. Even if you have plenty of your own hair, these light and airy artifices may be worn over it, saving you the worry of arranging your hair in the prevailing style. Your hair can be perfectly matched in color and texture, so that detection is out of the question.

Now, if you have in your mind any prejudice regarding artificial hair, it will forever be dispelled after seeing how natural and becoming our productions will prove in your case.

CONSULT PROFESSOR DORENWEND
DURING THIS VISIT

Advice regarding your hair and how you can make the most of it, also a personal demonstration of the newest styles in transformations, will be given the same as at our establishment in Toronto. Bear in mind that our styles are originated and designed by Professor Dorenwend, and they cannot be procured from any other makers. Their equal have yet to be produced.

MAN TO MAN—ABOUT BALDNESS

If you are bald, or partially so, you must realize that it makes you look old. Notwithstanding the desire to have back your one time bushy head of hair, you hesitate before wearing a natural hair covering simply because you imagine it is going to be noticed by others. Now you never made a greater mistake. Thousands of men, who thought the same as you do, are to-day wearing a

DORENWEND PATENT TOUPEE

and instead of carrying the handicap, that baldness proved to them, they are now enjoying the advantage of "looking young"—and that is what counts to-day in business and social life. Our Patent Toupee is a featherweight fac-simile of your own natural hair and may be worn without fear of detection—impossible to remove from the head unless at will—not the least clumsy or uncomfortable. They act as a protection, preventing colds and catarrh, so common to bald men.

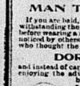
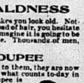

Now do not neglect this opportunity—come and see for yourself. A few minutes' demonstration will convince you that a Dorenwend Patent Toupee is not like the clumsy, wiggy affairs that are claimed to be "just as natural."

The Dorenwend Co. of Toronto, Limited, 103 and 105 Yonge Street

REMEMBER PLACE, DAY AND DATE

Worth Remembering

Young men and women it is always the HIGH GRADE Commercial Education that pays the largest returns.

—THE—

FRONTENAC BUSINESS COLLEGE

Kingston, - - Ontario

Is a Superior Business Training Institution, conducted along modern lines. It attracts the better class of pupils and prepares them for those positions requiring exceptional efficiency and paying the largest salaries.

OUR RATES ARE VERY MODERATE.

Have you awakened to the opportunities offered by a high grade business education? Write for catalogue and full particulars.

T. N. STOCKDALE, Principal.

Winter Term opens January 2d, 1907.

ONTARIO ARCHIVES
TORONTO

Going TO Travel

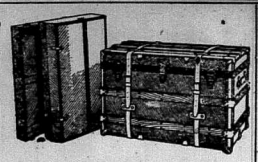

If so, you will need a new Suit Case, Club Bag or Trunk. We have just received our new Spring shipment. We never had a better range or larger assortment. Drop in and let us show you the latest in Travelling Goods.

TRUNKS range in price from	$1.75 to		$18.00
SUIT CASES "	"	1.50 to	15.00
CLUB BAGS "	"	.65 to	10.00
TELESCOPES "	"	.45 to	1.35
GLADSTONE BAGS "		2.00 to	6.00

Trunk Straps, Shawl Straps, Valise Tags—all prices—all styles.

The J. J. HAINES Shoe Houses

Largest dealers in this section of Canada

NAPANEE BELLEVILLE TRENTON

Bargains —FOR— Saturday

Men's Black Tweed Pants, regular $1.25 value, Saturday price.....75c pair

Balance of our Winter Caps, regular 50c to $1.50 values, Saturday price.....35c

Men's $4.00 Pea Jackets, Saturday price.....$3.20

Men's $4.50 Pea Jackets, Saturday price.....3.60

MEAGHER BROS.

(Clothing made to order). Napanee.

Lamps

We have the most complete line, the largest variety, and the most attractive prices at

BOYLE & SON'S

We can't tell you all the good things about

SMITH'S COFFEES

In an ad.

Our Coffee needs one trial only to prove to you its absolute superiority over all other coffees.

SHIRTINGS.....

—DRILLS,
—OXFORDS,
—FLANNELETTES.

We give you better value in these goods than you get elsewhere.

Try us this season.

A. E. LAZIER

Bread! Bread! Bread!

Home-made and Whole Wheat Bread at STOVEL'S for 10 cts. a loaf. Home-made Candies of all kinds always on hand. 7tp

LITERARY AT HOME.

The ladies of the W. M. S. of the Western Methodist church will have a literary evening at the home of Mrs. Chas. Stevens, Thursday, March 21st.

EXPRESSION OF THANKS.

Mrs. James Johnston wishes, through the kindness of The Beaver, to thank her many kind friends and neighbors of Camden East for their many acts of love and sympathy in her recent sad bereavement.

Furs.

Furs made and remodelled in first class style. Prices reasonable and work guaranteed.

Gents' and Ladies' Coats made to order. All kinds of Fur, Pelts, Hoods, Tails and Trimmings for sale. MRS GISO. ROBINSON, Corner of Richard and Mill streets. 27dmp

ANOTHER CARNIVAL.

At the request of their patrons, Diamond & Taylor have decided to hold a grand carnival and band concert on the rink, on Tuesday evening next, 26th Feb. Prizes will be given for the best lady's and gent's costumes. Also for best comic costume, and for boys and girls. Admission, 15 cts., spectators, 10 cts.

CONCERT — METHODIST CHURCH. ADOLPHUSTOWN.

A concert will be given in the U.E.L. church, Adolphust[illegible] on Tuesday night, March 5th, by the [illegible]sto Orchestra. A good programme will be given. Admission, 25c, and 15c for children. The entertainment is under the auspices of the Ladies' Aid. 8b

HOCKEY.

The hockey match scheduled for Wednesday had to be postponed on account of the Kingston team not being able to get here, owing to an accident to the train. The game will be played to-night at the rink, and a fast and exciting contest may be looked for, as the Kingston team are champions of the city league.

PROF. PEMBER.

The popular hair specialist, Toronto, will be at the Paisley House, Napanee, on Friday, 1st March, and at Picton, Saturday, 2d March, with a full line of his goods. His new inventions, The Natural Scalp Parting, and Patent Toupees, will interest people needing these goods. Paisley House, Friday, 1st March. 8b

WESTERN CANADA.

We have received an advance copy of "Home Life of Women in Western Canada," telling what women are accomplishing in our Canadian west, and a very useful and instructive little booklet it is. It is issued by Mr. W. T. Robson, advertising agent of the Canada Pacific Railway. A two cent stamp sent to the office in Montreal will ensure a copy to any of The Beaver readers.

HOLIDAY SALES BY R. R. ALLEN. —

E. W. Metcalf, Napanee, Cabinet Grand Bell Piano.

C. W. Arnold, Selby, Bell Organ.
Selby Sunday School, Bell Organ.
R. Funnell, Leinster, Bell Organ.
H. F. Card, Napanee, Bell Organ.
W. Gibson, Lonsdale, Bell Organ.
Geo. Connor, Marlbank, Bell Organ.
John E. Mer[illegible], Forest Mills, Bell Organ.
Ira Miller, Napanee, Bell Organ.
Wm. Kerr, Forest Mills, Bell Organ.
S. H. Paul, Tamworth, Dominion Organ.
Benjamin Yoking, Gretna, Dominion Organ.
Mrs. I. Cornwall, Napanee, Dominion Organ.
H. Embury, Newburgh, Dominion Organ.
John McConnell, Leinster, Dominion Organ.
Joseph Dowling, Croydon, S. M. Organ.
Wm. Brennan, Marysville, S. M. Organ. 8a

HAY BAY SOCIAL.

Methodist church, Hay Bay, Wednesday, Feb. 27th, high class social and a 1 programme; refreshments galore. Recitations, solos, duets, trios and addresses by Colonel Putman, Mrs. Putman and Mrs. J. Black; the famous vocal trio of P. E. County; also Mrs. Ribley, Mrs. Huffman, Miss Sharp, Mr. Loyst, Miss Osterwaite, Mr. J. R. Miller, Revs. S. P. Boyce, B.A. B.D., and J. W. Down, V.D.M. Fancy military drills by Miss Putman. Time, 7.30. Tickets, 15 cts. Full house and fine time. Come. 8ap

INFORMATION WANTED.

Chief Graham has received the following description of Lewis Clark, killed at Ecelets, Minn., which we gladly publish, with the expectation that some relative hereabouts will notice it.

"Lewis Clark had eyes of hazel color, regular features, sandy complexion and hair, sandy moustache, weight about 175 lbs, about 5 ft. 8 in. tall, has tattooing with blue ink, on left hand an anchor, on right hand a star. He always destroyed all letters and papers. The only clue we have is that he lived in Wright, Minn., three or four years, and from the postmaster I learn he has $200 in some bank near Napanee, and also owns a house and lot near there. He also has a brother-in-law near Napanee. He generally worked in the woods, and was driving a steam at time of accident for a liveryman at Virginia. Had worked four days for him. Virginia is four miles from Ecelets.

Yours,
J. J. GLEASON."

CASTORIA
Bears the Signature of Chas. H. Fletcher
The Kind You Have Always Bought

Watch This Space in Succeeding Issues for Interesting News About CLOTHING, FURNISHINGS, HATS and CAPS for Men & Boy's.

Opening About 1st March.

GRAHAM & VANALSTINE

Cambridge's

Restaurant, Bakery and Confectionery Store is the place to buy your Bread, made of the highest grade of flour, which makes bread sweet and wholesome. Lunches and Oysters and all kinds of Hot Drinks served at all hours. Also the finest line of Confectionery kept fresh on hand. Cambridge's Restaurant, next to Paul's Bookstore.

Mile Creek, Grenadier's Pond, Shannonville and Roxy Estate, M. E. MARCELL

CATCH ON.

To buy right and save money by buying now will wait and buy at. [illegible] by, by, mail.

Hogs Wanted.

I will ship hogs on Tuesday next, 26th Feb. Highest market prices paid for hogs weighing not less than 150 lbs.

J. W. HALL.

Hogs Wanted.

Messrs. Vanlaven & Hambly will ship hogs on Tuesday next, Feb. 26th. Highest market prices will be paid for hogs weighing 150 lbs. and over. All hogs must be delivered before 1 o'clock p.m.

HOUSE FOR SALE.

a Jas. Grogan, Newburgh, will offer by private sale his house and lot in the village, and also all his household goods, including a parlour suite in first class condition. May be seen at any time. 7dp

NOTICE.

The Napanee Gas Co. desire to call the attention of its consumers and others to the fact that the law is very strict with regard to the interference with gas meters and service pipes, or the illegal consumption of gas. We are prepared to give prompt attention to any trouble with the service, and all complaints will be thoroughly gone into. Gas Office, corner Dundas and East sts. 'Phones, No. 35 and No. [illegible]. 7t

A MOTTO IN YOUR HOME.

We wish the phrase, "When you get it at Hooper's, it's good," to become familiar to every member of the home. If there ever was a day when people appreciated good goods it is to-day. We make it a business policy to keep the best of everything in our line. The Medical Hall
Fred. L. Hooper.

OPENING OF TRINITY CHURCH.

The dedicatory services of the new Methodist church are announced to take place on Sunday, March 10th, and the Monday following.

On the morning of the 10th the dedication service will take place. The Rev. John Potts, D.D., LL.D., Secretary of Education, will preach both morning and evening. He will be assisted in the ceremony of dedication by the Rev. Richard Duke, Chairman of the District, and others. The new building will doubtless be taxed to its utmost capacity.

In the afternoon at 2.45 the Sunday school will assemble in its new quarters and a most excellent programme has been arranged. The management has been singularly fortunate in securing the services of Mr. William Johnson, of Belleville, a man of continental fame as one of the leading Sunday school men of the age. Orchestral music will form a delightful feature of the school service in the afternoon.

The ushers of the new edifice will need all their skill and adaptability in seating the congregation which will again face the great preacher in the evening as not only Methodism but all shades of christian thought have been manifesting peculiar interest in the construction of this building, and the scene will be doubtless a fascinating spectacle as the vast dome flashes into light under its new scheme of illumination.

On Monday a welcome will be extended to all who are able to be present at the banquet to be given by the Ladies' Aid Society as a prelude to the address to be given in the evening by Dr. Potts.

THE BACKACHE STAGE may be just the incipient form of kidney disease which, if neglected, will develop into Bright's disease or diabetes. Doan's Kidney Pills cure backache in all its stages. Cure stops the ache in six hours and cures. Sold by T. B. Wallace.

EARLIER CLOSING.

We, the undersigned merchants of the town of Napanee agree to close our places of business at 6.30 o'clock each evening, with the exception of Saturday nights. This agreement to come into effect on March 1st, 1907, and to continue until June 1st, 1907.

J. F. Smith & Son, Amos. S. Kimmerly,
R. J. Wales, grocer, Frank H. Perry
Knowlton & Alton, Thos. Symington,
H. W. Kelly, P. R. Madden & Bro
John Paisley, S. Casey Denison,
The Cassell Co., J. W. Anderson,
H. H. Baker, E. Loyst.
W. S. Easey. 8bp

The Carnival.

One of the best carnivals that has taken place in Napanee for many years was held last Thursday evening on the skating rink. The maskers numbered about 100, the costumes were novel and well represented, and they made a gay and bright appearance on the ice. The night was fair and the attendance was good. The Napanee band furnished excellent music. The prize winners were: Bo Peep, Miss Shaver, won the special prize of Dolly Varden shoes, presented by F. Curry; "A French Cavalier, Mr. Beale, gent's prize; Minnehaha, Jessie Ward, girl's prize; Mohawk Chief, Charles Fitzpatrick, boy's prize. Judges, R. Hartley, Peterboro, and G. Graham, Oshawa.

CHARACTERS. NAMES.

Gents Again—Jack Briggs.
Easy Eddie—Alan Embury.
Someone Else—Walter Beasley.
Uncle Sam—J. Lynes.
Queen of Hearts—Allie Paul.
Boo-Peep—Bert Shaver.
Mephisto—Ken. Shaver.
Snowshoe Girl—Mabel McCarthy.
Parisian Maid—Miss Allison.
Cow Boy—John Mastin.
An Indian Maid—Grace Ward.
Flying Dutchman—Willie McLaughlin.
Clown—Percy Madden.
Doctor—Claude Knight.
Queen of Hearts—Pearl Grieves.
Stars and Stripes—Miss R. Fox.
Tramp—James Wetsedale.
Japanese Lady—Mabel Mills.
Ghost—Helen Williams.
Hunter—Mae Shorey.
Trapper—George Hart.
Uncle Dudley—E. Anderson.
Royal Mohawk—R. Shashope.
French Cavalier—Mr. Beale.
Fruit Girl—Miss Simpson.
Clown—C. Madill.
Queen of Hearts—Miss W. Galt.
Liberty—Miss M. Bell.
Queen of Night—Geraldine McLaughlin.
Sir Knight 24th Feb.—Grant Dickenson.
The Owl, a Mohawk Chief—Chas. Fitzpatrick.
Topsy—Vivian McLaughlin.
Flower Girl—Kathleen Wagar.
Nurse—Myrtle Knight.
Tommy Atkins—Arthur Kimmerly.
Lieut. Dewey—Clarence Wetman.
Happy Hooligan—A. Turkington.
Swimming Lady—Martin Ketcheson.
Night—Sadie Peterson.
Canadian Girl—Harold Parker.
Coon—Clayton Stevens.
A Noted Artist—Mrs. H. Pollard.
William Weary—W. A. Thompson.
Policeman—Lambert Graham.
Southern Girl—Muriel Love.
Clown—Miss Miller.
Snowshoe Boy—Bruce Jennett.
Negro Woman—Edmund Hooper.
Chinaman—Heber Hardy.
Widow—Rose Dafoe.
College Student—Douglas Jennett.
Old Lady—Roy Smith.
The Fencing Girl—Eliza Selby.
Turkish Lady—Nellie Sills.
Rob Roy—Rev. Simpson.
Highland Girl—Miss Dorland.
A Nun—Miss A. Allison.
The Boy in Blue—Overton Robbin.
Portia—Edith Gibson.
An Ordinary Girl—Kenneth Chalk.
Hockey Girl—Ila Hambly.
Soldier Boy—Harry Dafoe.
Deuteronomy—Miss G. Bogart.
Duke of York—Harry Boyle.
Queen of Hearts—Reggie Willis.
Gloomy Gus—Allan Simpson.
Jockey—Walter Thompson.
Milkmaid—Edna VanLaven.
Black John—Jack Simpson.
Queen of Hearts—Hester Taylor.
A Bathing Suit—Roland Daly.
Ingomar—Harry McNeill.
Indian Chief—Ben Gibson.
Spanish Girl—Eleanor Parks.
Twin Brothers—Dorothy Parks and Eddie Parks.
Lady Girl—Dan Bailey.
Chinaman—Willie Tobey.

MEET ME —AT— MADILLS'

Madill Bros

—SEE— Priestley's Dress Fabrics

Vol. XX

The Day-light Store

Proof of the pudding—the eating! Proof of an advertisement (this one for instance)—the goods! They must in actual possession, wear, or use, fulfill all promises made. That's proof of quality! Our merchandise meets that test. If not there's been an unlooked-for mistake; soon rectified; no splitting hairs; all's done cheerfully. Now proof of low prices! Ours? The test: a visit to other stores; goods will be found higher-priced elsewhere. That's been our record since we first rocked the cradle of our now full-grown business. That's why we grow; grow every day. That's why a narrow modest corner store has expanded TO A FULL BLOCK. The best goods; the lowest prices. Apply the test; we challenge it.

P.S. It isn't wise to recommend one department over another. Each in its own way is important. Each has something special to offer. But if to-day we were advising friends to look up something special we should suggest that they see the large quantities of little things at little prices at the Notion Section, which are announced on this page.

Priestleys' Cravenette

Have now a world-wide reputation on account of their splendid saving qualities, and

Make the best Rain Coats.

Dress Goods Section

New Fabrics are arriving daily, always some thing new to show you in swagger costume lengths of pretty colors and newest designs.

All wool fancy grey suitings cloth, 38 and 40 inches wide, the newest weaves and designs .... 50c yd

All wool fancy grey suitings, 50 in. wide, extra quality, excellent colors, these are exceptional valne .... 75c yd.

Priestley's Cravenettes in newest colors and best qualities, including silk and wool of every shade, 50 in. to 58 in. wide .... $1.00 to $2.00 yd.

Remember we are sole agents for Priestley's Fabrics in Napanee.

On Sale Saturday 9 a.m.--

200 YDS. ONLY of best qualities in Voiles, Carrella, Coromant, Corita and Prunallas, in elegant shades of browns, tans, greens and black, every piece perfect, quality talks, regular 50c and 75c. To clear Saturday 39c

Furs

Our stock of Furs is very limited, and we are willing to make great concession in our furs for quick money.

An inspection of these will convince you. Our same reputation of first quality fur are the same in these.

Madill's for fine furs.

Carpets

Better call and look over the pretty patterns arriving every day in Carpets and Rugs. It gives you a good idea where to buy when you are ready. If you don't care to purchase now we would like to show you just the same. Stock better than heretofore.

NOTIONS.

Standard quality of small wears such as our stock embraces the year round, full count and full measure in every item. Only the prices suffer. Big helps little priced will be the keynote to this clean sweep sale.

Cushion Tops—very newest painted tops, full size, regular 25c, clean sweep, 16c.

Shoe Laces — good mohair laces, good length, good quality, regular 3c, clean sweep, 5 pair for 5c.

Scissors—no house complete without a pair of handy scissors, regular 25c pair, clean sweep, 16c.

Tooth Brushes — all white ivory handles, splendid quality brush, regular 20c, cut clean sweep, 11c.

Mending Yarn — in black only, regular 2 cards for 5c, clean sweep, 5 cards for 5c.

Cushion Cords by the yard, all colors, good quality, regular 8c to 25c, clean sweep, 5c per yard.

Skirt Bindings—velvet and brush bindings in all shades, regular 5c to 7c per yard, clean sweep, 3c per yard.

Combs — splendid quality, good size, could be used as pocket comb regular 8c, clean sweep 5c.

Combs — quality, known as the Bulldog, good heavy teeth and an excellent comb for heavy hair, regular 15c, clean sweep 9c.

Whisks — the every ready useful article, no wardrobe complete without a whisk regular 15c, clean sweep, 11c.

Lead Pencils — all grades of lead, red and blue, also carpenters' pencils, good quality, regular 5c each, clean sweep, 2 for 5c.

White Tape — there are 12 bunches of tape, all sizes, in this package, clean sweep, 5c per package.

Hose Supporters — The elma, the supporter, [illegible] for every day, the [illegible] worn, regular [illegible] n sep, 19c.

Safety P[illegible] guarded points, wi[illegible] rust, regular 5c [illegible] clean sweep, 2 for 5c.

2 small sizes, guarded points, will not rust, regular 5c, clean sweep, 3 cards for 5c.

Dress Stays — the kind most worn, regular 15c set, clean sweep, 5c set. [illegible]

Don't fail to see this Window Display.

Domestic Section

This department is stocked to its capacity with full ranges of best qualities in

Shirtings
Cottonades
Drills, Ducks
Tickings
Ginghams
Sheetings
Pillow Cottons
Bleached Cottons
Factory Cottons
Towelings
Table Linens
Table Cloths
Fancy Linens
Linen Lawns
Victoria "
Persian "
India Linens
Fancy Muslins
" Batistes

Large assortment in Swisses, Mulls, etc.

Bed Spreads in large range for 75c to $6 each.

Marselles and Mercerized Yarns 10/4, 11/4 and 12/4.

Ready-to-wear Section.

14 ONLY Best Mercerized Black Sateen Underskirts with accordion pleated ruffles and frills, splendid quality and well made, full sizes. To clear Saturday at 9 a.m. Regular $2.00 to $2.50..... .....$1.39

Ask to see (Silvercloth) the great cleaning cloth that has no equal in cleaning silverware and metals of any kind. For sale at the Notion Department.....25c

On Sale Thursday, Feb. 28th, 9 a.m.--

6 Doz. Only Ladies' Fine Wool Gloves, well made, of the purest Yarns, and sizes perfect, in white, cream, grey, brown, green, red and black, regular 25c and 35c pair. To clear Thursday, 28th inst.....19c pair

5 Doz. Only Ladies' Medium weight Hose, good length, even thread and extra quality, in all sizes, regular 25c pair. To clear Thursday, 25th inst.....19c pair

Remember the date.

"Get the habit" Come to Madill's.

MADILL BROS.

NAPANEE

Your money goes further here.

ONTARIO ARCHIVES TORONTO

—SEE—
Priestley's
Dress Fabrics

tore

this one for in-
fill all promises
not there's been
eerfully. Now
s will be found
e cradle of our
s why a narrow
ds; the lowest

Each in its own
e were advising
large quantities
on this page.

ection

ome thing new
of pretty colors

8 and 40 inches
..... 50c yd
, extra quality,
..... 75c yd.
lors and best
shade. 50 in. to
00 to $2.00 yd.
estley's Fabrics

oiles, Carrella,
ant shades of
erfect quality
ay 39c

Domestic
Section

This department is stocked to
its capacity with
full ranges of best
qualities in

Shottings
Cottonades
Drills, Ducks
Tickings
Ginghams
Shirtings
Pillow Cottons
Bleached Cottons
Factory Cottons
Towelings
Table Linens
Table Cloths
Fancy Linens
Linen Lawns
Victoria "
Persian "
India Linens
Fancy Muslins
" Batistes

Large assort-
ment in Swisses,
Muslins, etc.

Bed Spreads in
large range for
75c to $6 each.

Marseilles and
Mercerized Yarns
10-4, 11-4 and
12-4.

and Frills, splendid
.....$1.39

and metals of any
..... 25c

M. RYAN
NEWBURGH

Cheese Meeting.

The annual meeting of the patrons of Stillwille cheese factory will be held in the factory, on
MONDAY, 4th MARCH,
at 2 o'clock p.m.
E. H. PHIPPEN,
9a Proprietor.

Cheese Meeting.

The annual meeting of the patrons of Conway cheese factory will be held in the factory on
MONDAY, 11th MARCH,
at 2 o'clock p.m.
E. H. PHIPPEN,
Proprietor.
9b

MRS. E. N. HOLLIDAY,
Experienced Nurse.
Apply at Peter Goold's, Centre st. Somp

NAPANEE BEAVER.

WM. TEMPLETON, Editor and Proprietor.

Vol. XXXVI, No. 9. Circulation, 3,800. NAPANEE, ONTARIO, FRIDAY, MARCH 1, 1907.

J. J. DYES,
TURKISH DYES,
DYOLA DYES.
3 FOR 25c.
LAWRASON & CO.

Old Fashioned
Imported Mottled
Castile Soap—5c bars.
LAWRASON & CO.

Dry Millwood For Sale.

—ALSO—

LUMBER, LATH, SHINGLES, SALT AND PORTLAND CEMENT.

COAL for Stoves, Furnaces and Grates, Steam purposes and Blacksmiths' use.

THE RATHBUN CO.

B. B. SHIPMAN, Agent

STEACY'S

MAGNIFICENT DISPLAY OF

Dress Goods

We have ready a magnificent display of new Dress Goods—the early arrivals of our specially imported French and German Suitings, which in style, quality and exclusiveness are unrivaled. Importing these fabrics as we do, we are enabled to offer values which cannot be duplicated on account of the rise in price of all silk and wool fabrics.

Imported Suitings.

These we bring direct from abroad, and show exclusive designs which cannot be duplicated. It is therefore advisable to make your selections early.

Prices range from 50c to $1.50.

Overplaids

This particular style of Suiting is exceptionally attractive because of the novel colorings and check design. While the plaid is bold and effective, the color scheme is very subdued.

Prices range from 50c to $1.50.

Domestic Suitings

From our own manufacturers come a wide range of exceptionally choice weaves and designs up to 54 inches wide. Especially attractive are the checks and stripes.

Prices range from 75c to $1.35.

Sheer Dress Fabrics

Sheer fabrics in wool and silk and wool are ready in a great variety of styles. These fabrics are very dainty and attractive. Never before have we shown such a splendid variety.

Prices range from 50c to $2.50.

Samples sent anywhere.

Steacy's—KINGSTON

M. Ryan's Stores,
NEWBURGH.

STOCK-TAKING REMNANTS

An easy way to save money

All ends of one to four yards —suitable for waists and skirts —at prices to make them almost a gift.

—CALL AND EXAMINE THEM.

You will find just what you have been looking for.

See, also, our table of bargains in

Tweeds, Serges and Dress Goods

Just the thing for school dress and morning skirts, at twenty-five cents a yard, regular prices thirty cents to fifty cents a yard.

We will pay you the highest prices in trade for your produce.

M. RYAN
NEWBURGH

WANTED.

WANTED — MAN WITH HORSE and rig, for about one month's work. Apply at once to LAWRASON & CO. 8tp

TENANT WANTED — FOR FIRST class cheese and grain farm, one mile west of Villeneuve, and three miles east of Napanee Station. 161 acres, 110 first class workable, 7 acres hay at each side, half bush. Lots of fruit, good wells and cisterns, Steam and hot water heating. Stabling for big stock. Will rent for term of years to good energetic farmer. Address, J. FRANK CHALMERS, Napanee. 8tf

FARM LABORERS AND DOMESTICS—I have been appointed by the Dominion Government to place immigrants from the United Kingdom in positions as farm laborers and domestic servants in this vicinity. Any person requiring help should notify me by letter, stating fully the kind of help required, when wanted and wages offered, the numbers arriving may not be sufficient to fill all requests, but every effort will be made to provide each applicant with help required. D. H. MILLER, Napanee, Canadian Government Agent. 7tf

WANTED — 50 GOOD HURRIERS for Arrowhead, B.C., who will furnish cheap board and lodging. Can start every man or every two men furnish their own blankets, and the wages rate is $45.00. The men's wages are as follows: Cook, $2.50 per day; $2.75 per day, $2.00 per day, less 75 cents per day for board, guaranteed 300 days work the year round. Any persons requiring help will please make application by March 25th. We will leave Enterprise with our men for Tweed, Tuesday, 19th, for Verona, Tuesday, 26th. For further particulars apply to JAS. HAYES, Enterprise. 9c

FOR SALE.

HORSE AND CUTTER FOR SALE—Apply at DALTON'S Furniture Store, Napanee.

FOR SALE—3 THOROUGHBRED Jersey Bull calves, 1 thoroughbred Jersey Bull, 4 years old, 1 Brood Sow, 1 Separator and 1 Foundation Stain, 1 Extractor and 1 whole Binary potato. Also wood frame house and barn situated on Palace Road (in one of the best locality for sale or rent. Reason for selling, going west. Apply to Box 1000 or call at ALF. W. WAGAR. 9tf

MARKET GARDENING—FOR SALE or rent, large Greenhouse, dwelling, outbuildings, barn and land suitable for market gardening. Terms easy to right purchaser. Apply to W. T. WALLER, Dundas st., Napanee. 7tf

FOR SALE—GOOD YOUNG HORSE harness, and buggy. Apply to J. D. BELL, at Boyle & Jon's, Napanee.

WHITE ORPINGTONS FOR SALE—Hens and young birds from first prize-winning Napanee poultry show. F. C. BOGART. 3

FOR SALE — A LADIES' BLACK Astrakhan Jacket; bust measure 36 inches. A bargain. Also Black Astrakhan Muff at WALDRON PRINGLE'S, Centre st. 8

SAF BOILING OUTFIT FOR SALE 100 tubs covered in; 2 furnaces, 2 washing Pans, 1 tin gathering tank, 1 sheet iron tank, 1 large scale clasp, L. F. BOGART, Gosport.

HOUSE FOR SALE—FINE LARGE brick house, corner of Dundas and Centre sts., Napanee. Finely hard and soft water, splendid cellar, drainage, etc. Apply to J. H. BOWEN, or J. J. Haines' shoe house. 7tf

HOUSE AND LOT FOR SALE—In Enterprise, Lot 4, in Block M., north west corner of Cross and Dundas sts. Convenient to business part of town. Apply to JAS. HAYES, Enterprise. 7tf

On premises are two-story House, Barn, Rubber and Implement Shed, most desirable property, and must be sold. For particulars apply to A. WALKER, Enterprise. 8tf

BUGGY FOR SALE — TOP BUGGY nearly new. Apply to J. WAGAR, South Napanee. 8b

CHOICE GARDEN PROPERTY FOR SALE—In the suburbs of Kingston, close to Kingston market. Farm or garden and stock and implements of the best garden soil; situated on the Inner Bay and within three minutes' walk of street cars. Cheap for cash, or would exchange for small farm of equal value in suitable locality. Apply to Box 422, Kingston. 8tp

TO FARMERS—I HAVE A QUANtity of Drain Tile on hand, 3, 4, 5, 6, 7, 8, 9, 10, 12 inches. Now would be a good time to get some to put in out of straw. G. WHITTINGTON.

GASOLINE ENGINE FOR SALE — Small, second hand. A bargain. Apply at Beaver Office. 39tf

HOUSE FOR SALE—ONE OF THE most desirable and up-to-date homes in Napanee. All the conveniences. Apply to A. PRIZEILE.

IF YOU WANT AN INCUBATOR that will hatch the largest per centage of fertile eggs, get a Chatham. If you want the best farm Scale or Portable Mill, get a Chatham. Sold for cash or on time. If you wish a wire fence that will last, and that is 50 to 100 per cent. stronger than other makes, get a Chatham. Call at our store door to Potter & Blanchard's grocery. 8tp

BULLS FOR SALE — SEVERAL High Grade Durham and Holstein years old. Also a number of Calves. Apply to T. C. FRASER, Hay Bay. 9tf

COWS FOR SALE — TWO GOOD young Milch Cows, to calve about 1st April. Apply to JAMES AGNEW, Selby, NEP., Belleville Road. 9tp

SPAN OF MULES — A LARGE strong span of Mules for sale. Apply to MYRO McCABE, Napanee. 52tf

RAILS FOR SALE—1,500 GOOD second hand Rails, 6½ feet long. Apply to F. J. FINN, Newburgh, half mile east of village, on Centreville Road. 6

FOR SALE—ON NORTH CENTRE st. Napanee, three houses and lot, property, consisting of large well built brick house, two frame houses and two lots. Large brick kitchen attached to house. Will be sold cheap. Apply to HERRINGTON, WARNER & LOUPS or E. RENTON. 8tf

HOUSE FOR SALE — BETWEEN Newburgh and Camden East. House, Barn and Cow Shed; all in good condition, with three acres of land. Apply to Postmaster, R. F. D. No. 2, NEWBURGH. 38 Lloyd St., Ottawa, Ont. 6ep

"BLACKSMITH SHOP FOR SALE or to Let, good stand, good trade, paint shop and large dwelling house, barn and Cow Shed; all in good repair and on acre of ground or more. Will sell cheap. It is a good stand. Apply to E. Kilts, Gosport. 8tf

TOWN COUNCIL.

Council Chambers,
Napanee, Feby. 21st, 1907.

Council met pursuant to adjournment, Mayor Meng presiding.

Members present—Reeve Lowry, and Councillors Simpson, Graham and Davidson.

The minutes of the last regular meeting were read and confirmed.

A communication was read from Denis Daly, re approach to premises on Thomas st. Referred to Street Committee with power to act.

A communication was read from the Treasurer of Ontario in the Town Treasurer's account, that the Corporation's share of the Taxation for 1906 was $1345.44, less $155.00, charged for collecting, belonging to Napanee Institution for the Provincial Asylums for whom they collect, leaving the commission due them $1.50 per cent. Ordered filed.

A communication was received from the Provincial Board of Health, re sewer extensions, and asking for particulars. On motion the matter was referred to the Sewer Committee to furnish the necessary information.

Coun. Graham gave notice that he would introduce a by-law at the next regular meeting to authorize the issue of further electric light debentures, approximately $7,000.00.

Coun. Simpson gave notice that he would introduce at the next regular meeting a Market by-law.

Moved by Reeve Lowry, seconded by Coun. Denison, that the Corporation hand over to the Electric Light Commissioners on the 1st March, 1907 the equipment of the electric light plant, that the Fire, Water and Light Committee prepare a statement of the excess of expenditure on account of construction and installation of the electric light plant, over $37,000, to report thereon to the Finance Committee as early as possible. Carried.

On motion Coun. Simpson was appointed delegate to the Canadian Association for the Prevention of Tuberculosis at Ottawa. Carried.

The following accounts were ordered paid:

Bell Telephone Co. $1.00, Municipal World 1.75, Napanee Gas Co. 124.65, Jas. Forsyth 3.00, D. H. Ross 2.00, Pringle & Boyes 121.40, R. E. T. Pringle 17.05, Wm. Hall 4.50, Dominion Express Co. 1.25, John Hoffman $1.98, Canadian General Electric Co. $74.19, Canadian General Electric Co. 114.06, W. P. Hall 1.00.

The following accounts were referred:

Fred Blair $4.00, Geo. Greer 55.63, E. Kelly Bit, L. McDale 45c, Jas. Pringle $27.50, Sunbeam Incandescent Lamp Co. $8.50.

The Treasurer was granted a voucher for sundry payments amounting to $156.85.

Council adjourned.

After an illness of several weeks from an acute disease, Mrs. Jean Ferguson, relict of the late Wm. Bell, left home in Tweed last Friday morning, aged forty years. Deceased was whose maiden name was Alexandria Allen, daughter of the late Mr. and Mrs. John Allen, of Marlbank, where she resided until about five years ago, when she was married to Mr. Ferguson, and since then has lived in Tweed. She was a member of the Methodist church, and a consistent Christian lady. The sympathy of the community is extended to the bereaved husband and parents and to Mrs. Dr. Mather, sister of deceased.—Tweed News.

LIVE STOCK.

IMPROVED YORKSHIRE BOAR 10569, — Made Grove Revell, No. 13,00, payable at time of service. T. W. ANDERSON, Hawley, Ont., 1-4 mile from Stirling station. 9tf

MAPLE GROVE STOCK FARM — A number of fine young bulls and Heifers for sale. Also a small number of Cows and Heifers. They are bred from the noted stock bull, Count Pietertje Hengerveld, whose record is at the head of the herd. Prices reasonable. Call or write. ELMER D. WAGAR, Enterprise, Ont. 5tf

YOUNG SHORTHORN STOCK BULL for Sale—Registered Pedigree. Price Bunff, No. 61229, color, blood red; 34 months old, weight 960 lbs. In breed ing condition; also fat Cow, fat Bull, and Heifer. Parties wanting any of the above apply to THOS. WILSON & SON, Enterprise 9tp

TO LET.

HOUSE TO LET — GOOD 8-ROOMED House, Centre st. Apply to DR. COWAN. 8tf

HOUSE TO LET — ON EAST st., near depot. J. W. METZLER. 9tf

HOUSE TO RENT — COMFORTable House, corner Church and Thomas sts., Napanee, now occupied by Mrs. Geo. Hicks. Apply to L. LAVIGNE, at Rogers' drug store, 11 Wellington st., Saturday of each week, between 2 and 4 o'clock p.m. Terms moderate, and cold water, bath and W. C. 8tf

TO LET — 9 ROOMED HOUSE ON corner of Mill and Bridge sts., in state of repair. U. M. WILSON, Mill, Napanee. 8tf

HOUSE TO RENT—THAT DESIRable 8-roomed brick residence now occupied by Mr. F. C. Anderson. Possession 1st April. Apply to W. J. BOGART, Agent. 9tf

Notice.

A meeting of the patrons of Enterprise Cheese Company will be held at the factory on

MONDAY, MARCH 11th, 1907,

at 2 o'clock p.m., for the selling of the rennets and drawing of cheese.

W. B. NOLAN,
President.

9tp

Brain Training

We have a well earned reputation for doing excellent work. We train the BRAIN to think, the EYE to see, and the HAND to act. Our results prove our statements. Our attendance for the present term surmounts anything in our past history.

Frontenac Business College

Kingston, Ont.

Every graduate secures a situation. Write for particulars and catalogue.

T. R. STOCKDALE,
Principal.

Farms For Sale or To Let

NORTHWEST LANDS FOR SALE—Improved and unimproved farm lands in Manitoba, Saskatchewan and Alberta, on the C. P. R. and Grand Trunk Pacific Ry., in the best districts now being settled. Terms easy. Also, some homesteads located. Write correspondence invited. G. A. WISHMAN, Violet, Ont.

FARM FOR SALE — 100 ACRES lot 40, in 1st Con. of Tyendinaga, one of the Bloomfury. Good house and new barn 30x50 ft. with 7 stables 30x32 ft., new drive house, 26x32 ft. Well, spring and watered. Large orchard. Apply to THOMAS DOWLING, Desoronto P.O. 9tp

FARM FOR SALE — 150 ACRES, parts of lots 5 and 6, in 1st Con. Prederickburgh. Additional known as the old Eggerell farm. Lies on the Bay of Quinte, convenient to Carrying for shipping. Lost suitable for dairying or fruit growing. Apply to the subscriber or MR. D. H. PRESTON, Picton, or ALLAN WEST, Executor. MRS. G. H. DOWNEY, 191 Stuart st., Kingston. 8tf

FARM FOR SALE — 100 ACRES north half lot 40x in 5th Con. Camden. Splendid buildings, large house, woodhouse, cistern, cellar, etc., barn 36x48 ft., sled 48x14 ft., hay barn 42x60 ft., hider 20x48 ft., slaughter house 16x16 ft., drive house 24x16 ft. Good orchard, first class land, with four wells, spring and pump. Apply to IRA B. AMEY, Moscow. 8dpf

FARM FOR SALE OR TO LET — Lot 30, 10 of 4th con., Adolphustown. Well watered and well wooded. Apply to present owner, LUCY E. HINCH, Finch P.O. 44tf

FARM FOR SALE — 100 ACRES north half lot 9, in 8th con. of Sheffield, 2 miles from Tweed. Fifty acres ready for seed; good brick house, 2 storeys high; 36x48 barn with lister 24x42, very large shed, and other buildings. 8 acres choice bush. JOHN A. BROWN, on premises, Tamworth P.O. 46tf

FARM FOR SALE—LOT 30, IN 2d con. of Camden, containing 50 acres. Good house with first class root house at the door; a good barn, drive house, 5 stables, drive house, hen house with yard and pig pen. Well watered with two never-failing wells; a quantity of maple wood. Well fenced and young orchard of 20 apple trees, about 20 plum trees of best quality, 50 currant bushes, one acre of strawberries of best qualities Grates and beans will be included. Reason for selling, am alone on farm cannot properly manage it. Price, $1,000. Address, BERT. G. ANDERSON, Box 22, Newburgh. 7tpdf

FARM FOR SALE OR TO LET — Lot 30, 10 of 4th con., Adolphustown. Well watered and well wooded. Apply to present owner, LUCY E. HINCH, Finch P.O. 44tf

FARM FOR SALE — 100 ACRES north half lot 9, in 8th con. of Sheffield, 2 miles from Tweed. Fifty acres ready for seed; good brick house, 2 storeys high; 36x48 barn with lister 24x42, very large shed, and other buildings. 8 acres choice bush. JOHN A. BROWN, on premises, Tamworth P.O. 46tf

FARM FOR SALE—LOT 30, IN 2d con. of Camden, containing 50 acres. Good house with first class root house at the door; a good barn, drive house, 5 stables, drive house, hen house with yard and pig pen. Well watered with two never-failing wells; a quantity of maple wood. Well fenced and young orchard of 20 apple trees, about 20 plum trees of best quality, 50 currant bushes, one acre of strawberries of best qualities Grates and beans will be included. Reason for selling, am alone on farm cannot properly manage it. Price, $1,000. Address, BERT. G. ANDERSON, Box 22, Newburgh. 7tpdf

FARM FOR SALE — 100 ACRES s.e. qr. 11 and s.w. qr. 12, in 4th concession of Ernestown, good buildings, well fenced and watered, apply to JOHN ENGLISH or to MILLER, Napanee. 9a

FARM FOR SALE — 100 ACRES lots 20 and 21, s.s. 4th and N.E. 5th, Richmond, 3 miles north of Selby. Good frame house, new barn and shed, two horse and cattle stables, farm house, hen house and pig pen. Young orchard and berry bushes. Well watered and never failing spring. Good state of cultivation. Possession given at once. E. RAYMOND, Sharp's Corners P.O. 9tf

LOST OR FOUND.

DOG LOST—On Monday, 25th Feby., a Black Water Spaniel. Answers to the name of Jip. Finder return to WM. JOYCE, Deseronto 9tp

PURSE FOUND—IN MY STORE, A purse containing a few cents. Owner can have same by describing property. A. E. PAUL, The Jewelry Store. 9a

Trinity Church

On Sunday and Monday, 10th and 11th March, the Dedicatory services of the new Methodist church in this town will be conducted. The church has long been the most prominent mark of local interest as step by step it has advanced to its state of present beauty. It replaces the old stone church, which well and truly served its day, and which will ever linger a fragrant memory in the minds of the people who formed its congregation, but the old order has changed and given place to the new, and everywhere is undivided that the new is better.

The church is to be known by the name of Trinity church. It is a new departure in building, although the materials in its construction is as old as the pyramids themselves.

Structed of cement blocks but differs from other cement buildings in that the blocks are broken stone, and display a great deal of ornamental work in window arches and belts also in the construction of the towers. The church has a frontage of 90 feet on Bridge st., and 140 feet on John st. It combines the beauties of several models of modern church architecture, and yet is no example of any one, but a thorough study to date modern church.

The main entrance to the church is through a corner porch which projects off to right of the front, and has also an entrance on Bridge st. to the main tower. Entering the church by the new departure in the way of church doors at once arrests the attention. In lieu of the heavy and cumbersome doors usually met with heavily and attractive doors of bevelled plate glass provide entrance and exit, the effect of a hearty welcome to those who come.

Entirely unbroken by pillars or other obstructions the eye at once rests upon the magnificent dome and its graceful arches studded with sunburst electric lights. The seating is of rich golden oak and contrasts beautifully with the cream walls. Handsome and panel work around the church and the floor is of hardwood pattern.

A partition running well right the church is situated at will to throw into the Sunday school.

The school room is the most modern in every detail of its kind. Numerous class rooms are conveniently placed around the room and in the gallery, while the platform is large enough to seat the choir and teachers for the accomplishment of the Primary Department being especially provided for.

The windows are most beautiful in design, being of cathedral tinting, whilst the memorial windows emit the soft glow of light as it passes through them.

We shall join heartily in congratulating the trustees of the church on the completion of the enterprises with which their names will be associated, Mr. H. Dillon, of Brockville, who has superintended the construction of the church has enjoyed in having the advantage of the skill and experience of the gentlemen, who have devoted so much time and energy in the interests of the work. The interests of the church could not be in the hands of a first class body of skilled mechanics as it was made plain by the way the work was carried out. The Dedicatory services will be conducted by the Rev. Dr. Potts, President of the Bay of Quinte Conference, Rev. J. J. Ray.

ERNESTTOWN STATION.

The funeral of the late Nicholas Amey took place Friday last, from his late residence to the service was conducted by Rev. McChesney, of Bethel. Mr. Amey was a native son of Peter Amey, of U. E. Loyalist stock, and of a family of nine, only two remain, Jesse and William, of Ernestown. The widow survives with the does of a life partner, who had lived for over fifty years in the one district. Mr. Amey was of a genial disposition, and by his kind heart had the pleasure of his acquaintance, and friendship of many. He was a consistent member of the Methodist church for months ago, feeling the infirmities of age coming upon him, he gave up active work, but on the homestead, with his family around him, he was happy and contented. Hence so near, his remains were followed to their last resting place by a large concourse of friends. Deceased was in his 82nd year, and a life long resident of Ernestown.

Mrs. J. Doyle entertained some friends one evening last week.

Mrs. Chas. Graham spent days at Ottawa recently, combining business with pleasure.

Miss Smith, Westbrook, who had been visiting friends here for a time, has gone to the home of her brother, Mr. Jas. Smith, Napanee.

Mrs. Cummings left last Saturday to visit friends in Kingston.

HOW'S THIS?

We offer One Hundred Dollars Reward for any case of Catarrh that cannot be cured by Hall's Catarrh Cure.

F. J. CHENEY & CO., TOLEDO, O.

We, the undersigned, have known F. J. Cheney for the last 15 years, and believe him perfectly honorable in all business transactions and financially able to carry out any obligations made by his firm. WEST & TRUAX, Wholesale Druggists, Toledo, O.

WALDING, KINNAN & MARVIN, Wholesale Druggists, Toledo, O.

Hall's Catarrh Cure is taken internally, acting directly upon the blood and mucous surfaces of the system. Testimonials sent free. Price 75c. per bottle. Sold by all Druggists.

Take Hall's Family Pills for constipation.

MAPLE AVENUE.

Last Sunday was the coldest storm of the past winter in this vicinity.

Mr. Alonzo O'Neil has two more children ill with scarlet fever.

Mrs. Ira Amey, wife and three children, who came from the North West a few weeks ago, to visit his aged mother, brothers and sisters, are delayed for a time. His eldest son, who came with him, a boy about 12 years old, met with an accident at his brother's, Mr. Levi Perry, falling from the cars, and in the basement striking on his head and shoulder; which, in consequence of the train. At last writing he is getting better.

Mr. Levi Perry met with a painful accident and gone back to Marlbank for the present.

Mr. and Mrs. I. H. Snider returned last week from visiting friends in Tweed and Verona.

Mr. Hugh Cumberlidge, of Switzerville is moving on Mr. Ira Harman's farm, east end Maple Avenue.

Mr. Manuel Sterne is moving on the Misses Snider's farm, and the Misses Snider are moving to Odessa.

Mr. and Mrs. James Rose, West End Mr. Amey, an aged couple, have been ill with la grippe. Also Mr. Daniel McIntyre and wife, who are very ill.

Mr. and Mrs. L. Harman attended a large party last week at Mr. E. Sherry's, McIntyre's, Bath road. Mr. and Mrs. Harman were the order of the evening.

Mr. and Mrs. D. Lunn entertained a few of their friends last Monday evening, in honor of Mr. Lunn's birthday.

Mr. and Mrs. Will Snider, West End Mr. Amey have received a number of their friends last Sunday evening.

Mr. and Mrs. Wallace Mills, of Lake Mills, spent a few days last week with his father, Mr. W. H. Smith.

CEDAR VALLEY.

Miss Nellie Steele, Marlbank, spent the past two weeks with Mrs. H. Empson and Mrs. Lott.

Mr. J. Byrnes, Enterprise, spent Monday evening with his brother, Mr. T. Byrnes.

Messrs. Don. Smith, C. Smith and D. Hall have purchased new sleighs during the past two months in the shanty line. Quite a number of shanty friends here.

Lillie Annie Lynch is seriously ill with la grippe.

T. Byrnes has purchased a three-year old red cow from J. A. Empson.

Mrs. Wm. Jamieson spent Wednesday with her mother, Mrs. Lott.

Miss Lena Dowling, Spring Valley, is visiting friends here, Mrs. T. Byrnes has left the railroad, where she has been employed for the past year, to rook for another.

CLOVER HILLS

Miss Lillian Davy has been appointed to attend the millinery openings, in the store of Mrs. Archibald, Napanee.

Mr. King Pringle has lately seen engaged in the manufacture of cheese at Johnston Cousins.

Mr. Johnston Collins made a flying trip to Enterprise one day last week.

Mr. Wellington Davy at Mr. And. Jackson's, Monday evening.

Mr. Arthur Kathleen and Wm. Burgess and Miss Hattie Bell were in town on Sunday last.

Messrs. Edwin Wilson and Willie Hilary, of Marlbank, Sundayed with Mr. Andrew McIntyre is visiting friends in this vicinity.

Miss Cordie Carnin, Parham, is spending a few days with her parents.

Mrs. Binchey and Miss Bertha Black were visiting friends here. Sorry to lose Bertha from our midst.

COLEBROOK.

Mr. and Mrs. Wm Shanerow, of Colebrook East, celebrated the twenty-fifth anniversary of their marriage on the 8th February, by giving a tea party to their relatives and most intimate friends. They were the recipients of many handsome presents of silver. An important feature of the evening was the presentation of their grand child, Orton Munro, on behalf of friends and sorrow for their bereavement. The services were conducted by Rev. Mr. Wentworth.

Mrs. Switzer, Kenwood, is the guest of Mrs. Salisbury.

Mr. Bert Amey and Miss Florence Amey, of Napanee, were the guests of Miss Florence Shaw last Sunday.

Miss Florence Barton is engaged in the programme of the concert to be held in the Methodist church, Napanee.

Mr. and Mrs. Galbraith, of Croydon, are the guests of Mr. Galbraith's parents.

Mr. and Mrs. E. D. Shaw, of Marlbank, have returned, after visiting friends here.

Mr. and Mrs. Rodgers, of Fermoy, visited Mr. Rodgers' parents.

Quite a number of sports from this vicinity attended the Napanee Rink on Wednesday and Thursday.

Mr. Wm. Hambly, of Napanee, who have been ailing for some time with la grippe, is improving slowly.

The finest line of Groceries, including a full line of Christie's Fancy Biscuits, at THE BOYLE CO'Y. 9tf

Large assortment of Carpenter's and Masons' Tools, for spring building. M. M. MADOLE.

Before you paint your floor, call and see the beautiful paint in the work. BOYLE & SON.

Curling.

SENIORS WIN.

A match between the senior and junior rinks was played on Monday night, the former winning by 22. The rinks were:

Hall,	Wilson,	15
Chalmers,	Smith,	11
Mayhew,	Mills, L.	9
Mott, sk.—15.	Hill, sk.—6.	
Rogerson,	Bogart,	15
Boyes,	Daly, H.	11
Dafoe, jr.	Daly, R.	9
Jr. Leonard, sk.—19.	Tyrrell, sk.—6.	
Sills,	Paul,	15
Chalmers,	Johnston,	11
Hill,	Johnston,	9
Mayhew, sk.—10.	Hoag, sk.—6.	
	Mayhew, W. B.	
	Fazier,	
	Leonard,	
	Brewer, sk.—17.	

Milk Cans with the Boyle Bottom are guaranteed to last longer than any one make that way. BOYLE & SON.

NEWS NOTES.

The estimates of Provincial Treasurer Matheson provide for an expenditure of $6,516,182.39.

Receipts of the Province for the fiscal year, $7,140,478.89, and expenditures $6,516,182.39, leaving a surplus of $624,296.32.

At the first division in the Legislature on a motion by Mr. Preston condemning the action taken by the Government in the matter of the burning of a passenger steamer on Georgian Bay, the motion was lost by 18, with twelve pairs.

The burning of a passenger steamer drowned or burned to death and a number more injured, including the result of the burning of a passenger steamer on Georgian Bay.

By the spreading of a rail a G. T. R. train left the track near Guelph and threw over an embankment near Guelph, on last Thursday morning, and one and fifth child were killed, and over forty injured.

A terrible disaster happened at Mineral on Tuesday afternoon, when the Stockholm Protestant School was burned to the ground. Eighty children were burned to death.

JUST LOOK HERE.

A good many people coming to town week and children. Always a full stock on hand at W. Chalmers'.

Jos. INDELL WAGAR, Agent, Sit

MOSCOW.

Everyone is looking forward to the grand concert to be given by the Ladies' Aid, on Friday evening next. The programme is to surpass all former efforts among that kind of entertainment.

Mrs. Jas. Dafoe entertained a number of her friends on Friday evening last, in honor of her guest, Mr. George Davis, of Adolphustown.

Mr. and Mrs. Isaac Carscallen, of Huntington, have been visiting at Mr. Elijah Hudgins'.

Mr. Frank F. Storms, assistant agent at Enterprise station, is very ill at his home here. Dr. McQuade, Yarker, is in attendance. Friends hope for a speedy recovery.

Mr. Wm. Foster still continues very poorly.

Mr. Stuart Bell is very poorly progressing.

Mrs. Archie Asselstine and children spent a few days at Sydenham, visiting friends in Harlowe, Mr. Anson Shaw, Mr. W. C. Amey is recovering from a severe attack of la grippe.

NORTHBROOK.

We are having a severe cold spell again, but great excellent sleighing, so when the lumbermen are taking advantage by hauling their logs to Sydney Mills.

Messrs. Melville Red Clem Dunham, of Camden East, were the guests of friends here a few days, to visit their friends who are glad to see them.

The school opened Feby. 12th, under the management of Miss Bella M. Warren, Chairman.

Mr. Wm. Chalmers received on Saturday last a carload of settlers' effects, who have arrived safely this month, in the Harlowe district.

Miss Lizzie Abbott has returned home after spending three weeks with her sister Mrs. D. Wilson, Selby.

We are glad to see that Marshal Peverly, Mr. Ira Hudgins' brother, is to break his arm twice this fall. Mr. Hudgins is very careful always, is able to drive the team again.

Mrs. Abbott, after spending a couple of weeks with his father, Lawrence Abbott, has returned to his home in Alberta.

Joseph H. Abbott has engaged Ford Wood for the winter.

Mrs. William Bush gave a number of young people from Harlowe a very pleasant time one evening last week.

G. Shier, while felling a tree, got a very bad cut over the eye, caused by the tree lodging. He then went to Mr. Bush's, that was boarding the men where it struck him. They immediately started for Dr. Thomas, who came and dressed the wound. He found it necessary to put a number of stitches in. Special meetings are being held at Northbrook every week, by Rev. Mr. Wallace, Flinton.

Mr. Wood has come to brighten the home of Mr. and Mrs. Charles Bush.

Marshal Presley is running a wood saw in his pig pen day and night. Those on the line will be Mrs. P. Switzer, Mr. I. D. Wood and Mr. John Reid.

DESMOND.

A number of young people met at a surprise party at the home of Mr. and Mrs. J. J. Switzer on Monday evening, Feby. 18th, in honor of their adopted daughter's birthday. A most enjoyable evening was spent in music and games.

Miss Beasie Switzer is visiting friends in Napanee this week, with her cousin, Miss Cora Switzer.

Miss Bessie Price, Newburgh, spent Saturday and Sunday with Miss Ethel McKenzie.

Miss Marion Stewart, Camden East spent a few days last week with Mrs. Fred Henderson.

Mr. and Mrs. J. S. Galbraith, Mr. and Mrs. Chandler East, Mr. and Mrs. Wm. Galbraith and family, Shirley, and Mr. Fraser and Miss Annie Hoi attended the funeral of Mrs. Fraser's sister, held on Wednesday last.

Mr. and Mrs. Joshua Switzer and Mrs. Beasie Switzer spent Sunday with Switzer and mother spent Friday evening with Mr. and Mrs. Geo. Lee, Yarker.

Mrs. Gertrude Hannah spent Sunday evening with Mrs. Bush.

Mr. Wilbur Wagar, Watertown, N.Y., is spending a few days with his uncle Mr. M.A. Wagar.

Mrs. Ira Paul, Wingle, and her daughter Mrs. Bell, Napanee, spent Saturday with Mrs. Fred Henderson's.

Mr. and Mrs. Fred Henderson, Mr. and Mrs. Wm. Galbraith, Mr. and Mrs. Chandler East, Mr. and Mrs. Wm. Galbraith and family, Shirley, and Mr. Fraser and Miss Annie Hoi attended the funeral of Mrs. Fraser's sister held on Wednesday last.

Mr. and Mrs. Joshua Switzer and Mrs. Beasie Switzer spent Sunday with Switzer and mother spent Friday evening with Mr. and Mrs. Geo. Lee, Yarker.

Mrs. Gertrude Hannah spent Sunday evening with Mrs. Bush.

Mr. Wilbur Wagar, Watertown, N.Y., is spending a few days with his uncle Mr. M.A. Wagar.

Mrs. Ira Paul, Wingle, and her daughter Mrs. Bell, Napanee, spent Saturday with Mrs. Fred Henderson's.

Mr. and Mrs. Fred Henderson, Mr. and Mrs. Wm. Galbraith and family attended the funeral of Mrs. Fraser's sister held on Wednesday last.

Mrs. Marion Stewart, Camden East spent a few days last week with Mrs. Fred Henderson.

Miss Bessie Price, Newburgh, spent Saturday and Sunday with Miss Ethel McKenzie.

Miss Beasie Switzer is visiting friends in Napanee this week, with her cousin, Miss Cora Switzer.

Mr. and Mrs. Fred Henderson's.

Mr. and Mrs. J. S. Galbraith, Mr. and Mrs. Chandler East, Mr. and Mrs. Wm. Galbraith and family, Shirley, and Mr. Fraser and Miss Annie Hoi attended the funeral of Mrs. Fraser's sister held on Wednesday last.

Mr. and Mrs. H. F. Bell, on Saturday last.

Mr. and Mrs. P. O'Neil, Moscow, visited at Mr. F. Switzer's on Sunday last.

Mrs. Switzer and son Richard spent Saturday evening at Jas. Henderson's.

Messrs. Elmore and Percy Galbraith, and Chas. Hall and Peter Quinn, and Miss Myrtle Switzer spent Sunday evening at J. S. Switzer's.

Mr. C. E. Rathbuffe held service at Mt. Ararat Church, on Sunday last.

Mr. Marie Saul spent an evening recently at Mr. Jas. Henderson's.

Mrs. John Hannah spent a few days last week with her daughter, Mrs. W. F. Bell, Centreville.

Miss Nellie Dennasty, Smithe Falls, has been spending a few days with friends with her sister, Mrs. John McKenna.

Misses Pearl Osbourn and Maggie Walker, Bloomfield, and Chas. Switzer spent Sunday, Feby. 17th, with Pierce Switzer.

Mrs Ira Gertrude Hannah, Newburgh, spent Sunday at her home here.

Pig Pens and sugar making appliances at BOYLE & SON.

ONTARIO ARCHIVES
TORONTO

GO TO

Steacy's

—FOR—

Everything in the BREAD, CAKE and PASTRY LINE.

Fresh Chocolates, Bon-bons, Fruits and Oysters always on hand.

W. A. STEACY

'Phone 21.

SPECIALS

—IN—

UNDERWEAR

FOR EARLY BUYERS.

Children's Vests and Drawers, 15c to 50c.
Ladies' Vests and Drawers, 25c to $1.25.
Boys' Fleece lines and Wool Shirts and Drawers, all prices.
Men's Fleece lines, Shirts and Drawers, 50c to 75c.
Men's Wool Shirts and Drawers, 50c to $1.00.
Men's Top Shirts, 50c to 85c.
Men's and Boys' Sweaters, 50c to $1.25.
We are offering special values in Children's and Ladies' Wool Hose.

Robinson Bros.

BATH.

Hot Drinks, Oysters, Etc.

Served in any style and all hours at

RIKLEY'S CAFE.

Ganong's Chocolates and other choice brands always in stock.

Give us a call when in need of any of the above.

How Much

—FOR—

Your Eyes?

You will not part with them, yet you are daily running the risk of losing you precious sight.

Glass eyes are useless.

Smith's, Spectacles will restore and preserve your sight. Thousands are using our glasses with the greatest satisfaction. Special appliances for testing children's eyes.

Smith's Jewelry Store.

Wanted

Clover, Timothy, Beans and Raw Furs

—AT—

SYMINGTON'S

Dundas Street.

COPYRIGHT

AT YOUR SERVICE

To show you our New Wall Papers
To do your Paper Hanging.
To satisfy you in Groceries, Fruit and Wall Paper.

F. C. LLOYD,

Market Square.

A Boon to the Bilious

Are you compelled to deny yourself many wholesome foods because you think they make you bilious? Do you know that your condition is more to blame than the foods? Your liver and stomach need attention more than the diet. When you find yourself suffering with a bilious attack, take

BEECHAM'S PILLS

and all annoying symptoms will soon disappear. They settle the stomach, regulate the liver and exercise the bowels. Their good effects are felt immediately.

Beecham's Pills search out the contents of the stomach and make easy work of digestion. The nourishing properties of the food are then readily assimilated and the residue carried off without irritating the intestines or clogging the bowels.

Beecham's Pills should be taken whenever there is sick headache, furred tongue, constipation, sallow skin or any symptoms that indicate an inactive liver.

Sold Everywhere. In boxes 25 cents.

These People All Speak Well of

Zutoo

The Japanese Headache Cure.

The best remedy on the market for headache. N.W. THOMAS,
Director of Eastern Townships Bank,
Cowticook, Que.

We have found them to be all that is claimed for them. J. S. McDONALD,
Editor Pictou (N.S.) Advocate.

I have always been averse to headache remedies on account of their being injurious to the system, but I can recommend your Zutoo Tablets as a safe and reliable remedy. MRS. L. E. BAYLEY,
Beebe Plain, Que.

Every User Praises Zutoo.

Dr. Hugo's

Health Tablets

for Women Make

Healthy Women

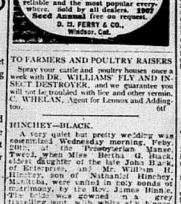

have stood the test for over 50 years, and are still in the lead. Their unfailing certainty of growth, their extraordinarily large yields of delicious vegetables and beautiful flowers, make them the most reliable and the most popular everywhere. Sold by all dealers. 1907 Seed Annual free on request.

D. M. FERRY & CO.,
Windsor, Ont.

TO FARMERS AND POULTRY RAISERS

Spray your cattle and poultry houses once a week with DR. WILLIAMS' FLY AND INSECT DESTROYER, and we guarantee you will not be troubled with lice and other vermin. C. WHELAN, Agent for Lennox and Addington.

HINCHEY—BLACK.

A very quiet but pretty wedding was solemnized Wednesday morning, Feby. 20th, at the Presbyterian Manse, Tweed, when Miss Bertha G. Black, eldest daughter of the late John Black, of Enterprise, and Mr. William H. Hinchey, son of Nathaniel Hinchey, Marmora, were united in holy bonds of matrimony by the Rev. James Hogg. The bride was gowned in a grey [illegible] with white silk blouse, [illegible] hat with plume, cloth boots and gloves were contended. After the wedding there a happy and prosperous journey through the [illegible] was accompanied her to Tweed. The happy couple left on the train for their future home in the west.

A FINELY ILLUSTRATED NUMBER.

The frontispiece of this March McClure's is one of E. L. Blumenauer's color illustrations for "The Nancy Boy," while Harper Steppens is the first moment illustrates "The Love Story of a Child." J. Hamilton Frederic Dorr Steele contributes pictures to "Our Mexican Cousins." The Cleolinpeer," respectively. Martin Justice and Arthur G. Dove, in the Stravinge for "The Cloconging of Sharlot," put "How Jimmy Got Good" bring out the humor of these stories. W. W. Aylward illustrates the picture of "A Surprised Sentence." The Misses Hope and Ethel Hoyt, the Misses Hope and Ethel Hoyt, artists, the portraits and photographs of the "Mere" article are decidedly fine.

THE NEW SPRING SHIRT WAIST.

Dressy shoulder characterize the first of the spring shirt-waists. The smartest designs for a linen shirt-waist is made with three deep plaits on each shoulder, back and front, and the tuck the plaits taper towards the waist. The pattern provides for a high band turn-down collar, but the waist is also finished with a neck band so that it may be worn with a stiff linen collar if preferred. The plaited shirt-waist sleeve is used, finished with a deep cuff. The fullness at the waist is in the front through the [illegible] tucks, and the back is gathered and the broad shoulder line [illegible] and an all over tucked [illegible]. Though the spring shirt-waist will be more in vogue than ever, yet the tailor-made linen waist will also be much worn.

Miss Margaret Gould is in Women's Home Companion.

The Boyle Bottom Milk Can better than ever. Buy your cans from BOYLE & GOLD.

If you want your hand, cross-cut or buck saw filed, leave it at Meader's Planing and Machine Shop, as you will find there the best saw filer in Ontario. 43tf

—E. Loyst has six carloads on the way of Royal Household and Five Roses Flour, Shorts, Cornmeal, Cracked Corn, Ground Feed Whole Grain, Salt, Coal Oil, Cotton Seed. Buy Butter and Eggs. A call solicited.

BARRETT—RICHARDSON.

A very pretty wedding took place on Tuesday night, 19th Feby., at 7 o'clock, at Centre Hastings, when Miss Richardson, eldest daughter of Mr. John Barrett, of Englesford, and the bridegroom, Mr. Arthur Thompson, only son of Mr. T. J. Thompson, of Thorpe, Ont. The bride came over from England seven months ago, and was residing in Napanee. The bride looked very handsome in a blue silk skirt and a white silk waist, with hat to match. She was attended by Mrs. Hilts Emery, sister of the bridegroom, and the best man was Mr. Rinker's companion, cousin of the bridegroom. The wedding supper took place at Mr. H. Emery's, Mill-bay, and was attended by a large number of guests. The bride's travelling dress was blue cloth. They will spend the honeymoon in Syracuse, N.Y.

THE ABUSE OF MEDICINE IN THE NURSERY.

Tis only medicine that a mother should give on her own responsibility is castor oil, says Emmyla L. Chesley, M.D. If mothers and even many physicians would learn that the little stomachs of babies and young children may be successfully treated by proper attention in the food and a few external applications, the mortality among infants would be greatly reduced. The digestive organs of young children are very delicate and the more one uses of medicine it is difficult to set things right again. Let a baby have fresh air, and regret trying to manufacture stored abnormal appetites. Don't give it soothing syrups, or dosing with remedies suggested by the ignorance of well-meaning friends.—The Delineator for March.

ENTERED INTO REST.

Ida Liberty, N.Y., on Saturday, Feb. 16th, 1907, Mary Ann Hyde, widow of the late Capt. Chas. of Enterprise, besides whom he leaves to mourn her loss, one daughter of seven months, four brothers and two sisters. The funeral took place on Tuesday, Feb. 19th, at 2 p.m., to the 1004 he married Miss Helen Green, of Napanee, who survives him with one young woman. He was a life-long member of the Methodist Church, and the [illegible] National Encampment, of U. S. A. [illegible] American tent for nine years, having entered their employ at the glass [illegible] stock, and was soon promoted on account of his executive ability, to bookkeeper, expert accountant, sitting manager, assistant manager, and finally foreman and manager of one of the large cracker factory in New Jersey. The Company's President had viewed with concern his declining health in the past three months, and at the New Year he was given a still further leave of absence and a year's leave of absence on full pay. A farm was purchased in Virginia, by several of the higher officials, and it was hoped that he was sufficiently benefited by them, would recuperate from what seemed to be a nervous breakdown. But physicians decided that the climate and the altitude of Liberty, N.Y., were more suitable and [illegible] and he was removed to that place. He appeared to gain, and hope was given that the ultimate [illegible] but the end came very suddenly. The remains were taken to Cochranboro, where the funeral was held on Wednesday. The service was attended by all with whom he came in contact, and attended by the large gathering of friends and relatives.

The floral offerings were magnificent. Set pieces were received from numerous relatives and personal friends, Newark employes, Head office of the Eastern Department, New York City, Syracuse, Utica, Pittsfield, Mass., completely filling the room. The letter was received from Mr. Mahan from New York, was not received in time to [illegible] and the end came very suddenly. The remains were taken to Cochranboro, where the funeral was held on Wednesday. The service was attended by all with whom he came in contact, and attended by the large gathering of friends and relatives.

The floral offerings were magnificent. Set pieces were received from numerous relatives and personal friends, Newark employes, Head office of the Eastern Department, New York City, Syracuse, Utica, Pittsfield, Mass., completely filling the room. The letter was received from Mr. Mahan from New York, was not received in time to [illegible] and the end came very suddenly. The remains were taken to Cochranboro, where the funeral was held on Wednesday. The service was attended by all with whom he came in contact, and attended by the large gathering of friends and relatives.

CASTORIA.

Bears the Signature of Chas. H. Fletcher. Has Been in Use For Over 30 Years

THE SALE ON.

Wall Paper sale opens Friday, 1st March. Everything in the rest of your. Everything goes. WEESE & CO., opposite Royal Hotel.

SPECIAL NOTICE.

If you want a fur coat very cheap, call at Vandusen's as I have a few left that will be sold at a big reduction. Call and see them and prove that you can get a bargain. Shop first door west of the Dominion House block. F. W. VANDUSEN.

THE BEST OF SOCIETY WEEKLIES

About a year ago Toronto Saturday Night passed into new hands, the old company selling out to a new one, of which Mr. H. Gagnier is the head, and Mr. E. E. Sheppard being succeeded in the Editorship by Mr. Joseph T. Clark. As stated by one of our exchanges, the change in management has done good, and Saturday Night is in a class by itself as a society weekly. Any of our readers can get a three months copy by sending a postal card to the publishers, 26 Adelaide Street West, Toronto.

—If you wish to sell, buy or rent a farm put an advertisement in The Beaver. This is the season when people are looking after farms and everybody will know about it if you use these columns.

H. S. KIMMERLY is paying the highest prices for Timothy and Red Clover Seed. Everybody buy Five Roses Flour because it is the best made in Canada. 5 packages Gillett's Lye 25c. Try our new 25 cent Tea, equal to 35, for 25 cents. 4 lb Washing Soda 5c. 6 packages Corn Starch 25c. Try our prices.

GRAVEL ROAD.

Turtles have been given a rest the last week, but rumor says there are some on the way.

Fred. Henderson is able to be around again. He is after Dodo Bruce's scalp.

Miss Evelyn Trumbull entertained a number of her friends at her sister's on Wed. Cherry, as guests, last week.

Miss Nellie Davis spent a few days with her friend, Gertie Dean, Empey Hill, the past week.

Mrs. Hugh Henderson and Mrs. W. Dafoe spent Sunday at Mr. Chas. Dafoe's.

The social tea given Sunday evening at Mr. S. S. Chisholm's, by Mrs. Kimmerly, Demorests Road, spent a very pleasant time.

Frank Sexsmith and brother spent Sunday with Mr. Sexsmith's parents.

Mrs. Smith is having his hay pressed this week by Mr. Hall.

ITCH, Mange, Prairie Scratch—Mendoza's Lotion of cooling Itch on human or animal. Cures in 30 minutes by Mendoza Lotion. It never fails. Sold by T. F. Wallace.

Bitter—Corner for Mendoza's Pile Ointment, at THE LAVOY.

Remember —THAT— We Are Always Receiving Fresh Drugs

NEW DRUG SUNDRIES, new lines of Stationery, new Rubber Goods, etc., at the

Newburgh Pharmacy

This store is strictly up-to-date in GENERAL DRUG BUSINESS.

MAKE SOME MONEY out of us, thus—in every case where you have not received full value for you money in drug store goods, we will do so, we will give you TWICE THE PRICE of your purchase money back.

JOHN W. YEOMANS

Manufacturing Chemist and Druggist, NEWBURGH

N.B.—See special price list page 4.

Personals

If in the doubt of the publisher that all should see, you are cordially invited to The Beaver. If you have friends visiting you, drop a card or call at the office, leave a word and we'll do the rest.

Additional personals on page 8.

Mr. F. C. Anderson, B.A., has accepted a position in Woodstock Collegiate Institute, as Commercial teacher.

Mr. and Mrs. A. E. Raymond, Sharp's Corners, are spending the week in Enterprise, guests of Mr. and Mrs. Jethro Clark.

Mr. Martin Switzer, spending a couple of weeks at Enterprise, spent a few days last week as the guest of Mr. and Mrs. A. E. Raymond, Sharp's Corners.

Miss Hilda Asell, Master Clifford Sherwood and Mrs. E. E. Gallagher, Portland, were in Napanee last Saturday.

Mr. and Mrs. Patrick Drumgould and little children, drove over from Emerald, Amherst Island, last Saturday, returning home in the afternoon.

Mr. and Mrs. U. M. Wilson entertained a number of their friends last Friday night.

After spending several weeks with Mr. and Mrs. M. C. Shorey, Bath, Mrs. M. McJerrow has returned to Dr. John L. Bibbey's, Los Angeles.

Mr. and Mrs. Rosers spent a few days last week at the beautiful home of Mr. and Mrs. R. V. Vanluven, Kingston. Mrs. Joyner is delighted with Southern California, its flowers and summer climate.

Saturday callers—Messrs. Thos. Dowling, West Roach, Descronto; D. Nesbit, Newburgh; Geo. Hinck, Tamworth; Alex. Denby, and Thos. Walsh, Bath Road; W. J. Patterson, Mosvow; Bath Road; W. J. Patterson, Mosvow; Bath Road; W. Reith; R. W. Carscallen, Camden East; Dan Moore, Bath Road; Hugh Bath Road; Hugh Walsh, Bath Road; Henry Allin; A. R. Hannon, Sharp's Corners; Oliver Smith, Violet; H. E. Hannon, Tamworth; Miss May Thompson, Shannonville; Mrs. A. Hannon, Napanee Mills; Mrs. Wagar, Tamworth; Mrs. S. Williams, Camden East.

Mr. and Mrs. Chas. Boyes, Kingston, were guests of friends in Napanee last Sunday.

Friday callers—Messrs. Jas. Shannon, Morven; W. Pringle, Bath Road; F. A. Kellar, Morven; Wm. Norris, Richmond.

Mrs. C. H. Boyes, Alfred st., Kingston, gave a very successful tea on Wednesday, when her guests were an enjoyable time. There were about forty present, and all enjoyed themselves. Mrs. Chrisdale, Miss Hughes, Yarker, assisted in the tea, as well as Miss Dora Shorth, and little Miss Mildred Armstrong.—Whig.

Mrs. C. H. Wartman (Annie) is a few days last week the guest of her father at Glenvale.

Mrs. Young, University avenue, Kingston, entertained at "Baby Party" for Miss Madge Leonard, Friday afternoon and evening, from four to seven o'clock. Twenty-four young girls dressed as very young children, and the good time they had in romping and [illegible] on toys and so long gone by, ought to be witnessed to have any conception of the laughter and frolic indulged in. A regular "set down" tea, with a cup of cocoa and an orange at the close, to take home in little tin pails, decorated snowballs were taken of the "babies."—News.

Mrs. B. H. Fritz removed from Napanee to Shannonville on Wednesday, where she will reside in future.

Mrs. Alex. Smith, Bridge st., is confined to the house very ill with grip.

Miss Bessie Wright, Adolphustown, is the guest of Mrs. Clarke W. Wright Kingston.

Mr. Frank Williams has so far recovered that he is able to be about town again.

Monday callers—Messrs. Geo. Lemmon, Morven; S. A. Denyes, Dalgety; George Phipps, Conway.

Miss Lucy Scott entertained on Friday night last about sixty of her juvenile friends.

Mr. and Mrs. Appleyard, Chicago, Ill., are guests of Mrs. Appleyard's mother Mrs. John Smith, South Napanee.

Mr. and Mrs. F. D. Thomas, of Montreal, were in town last week, attending the funeral of their mother, the late Wm. Thomas.

Mr. W. B. Hanley is in Montreal and Ottawa this week on business.

Mrs. E. Taylor, with her little daughter, left Napanee on Wednesday for Silver Park, as its sea shore, Wilmington, and Washington, for parents' home, Washington, D.C.

Mr. Edward Hoar, who has been the guest of Miss Lillian Pringle, returned to Winnipeg, last week.

ONE FOOT IN THE GRAVE.—It is the thousands of people who rush to so worthless a remedy for a cough or cold, as a last resort would get it at first instead. How much suffering and [illegible] would be spared. If you have any cough, cold or throat trouble, a minute longer. A thousand testimonials prove it. For sale by T. B. Wallace.

MORVEN.

Owing to the weather on Sunday evening no one attended church.

Miss Bessie Lott, state Mr. J. Joblin is visiting friends here.

Mr. Edward Kayler entertained a number of his friends on Saturday evening last. The evening [illegible] was the guests of Mr. and Mrs. Alex. Cronk, Cronkhurst.

Miss R. Cronk, Cronkhurst, is visiting her cousin Mr. C. Bogart.

Mr. and Mrs. C. Sharp spent Sunday at Colebrook.

Mr. Williams, Gilbertsville, is visiting friends here.

Mr. Mills, and intends moving to Middletown in the spring.

Miss Hoag, of Dorland, spent the week end with friends in Morven.

Miss Minnie McPherson entertained the choir over a few other young friends on Friday evening last. After the usual evening's practice, refreshments were served, and a very pleasant time was spent by all present.

Mr. Fred Berry is busy taking logs to the mill.

NEWS NOTES.

Ex-Ald. James Stewart has been appointed gaoler-ser of Kingston.

Sir James Gowan, of Barrie, Canada's oldest Queen's Counsel, has resigned.

General Booth left London last Saturday for a visit to Canada and the United States.

London Liberals unanimously nominated Hon. C. S. Hyman for the Commons.

Michael J. Lally, one of the oldest Dominion Inspectors in Canada, died at Belleville.

Mrs. John Hill had both feet frozen and her nose badly frozen while out in the blizzard.

A woman and three children were drowned by breaking through the ice at Buffalo.

The Crown case in the strikers' riot trials at Hull, Que., was closed, with many strong evidence against the strikers.

The British army estimates for 1907-8 are £19,000,000 less than they were for last year.

Rumors that the Vatican have broken off negotiations for the settlement of the Separation question.

Mrs. Hosein Dolore, a patient at the Victoria Hospital, London, Ont., jumped from the second story and was killed.

One hundred and forty persons were drowned in the wreck of the mail steamer from Berlin, near Rotterdam.

Mrs. Elizabeth Imse the deceased wife's sister's till has passed its second reading in the British Commons.

Lieutenant-Governor Snowball dropped dead at Fredericton, N.B., while walking to church last Sunday night. He had been ordered to be a take-off on was struck in Rosser township, and [illegible] thousand barrels of oil ran to waste.

The Roman Catholic seminary at Montreal, was destroyed by fire, [illegible] attempts go out safely. Loss $150,000.

Mr. Downey introduced a Bill in the Legislature last week to grant the creation of county associations for the [illegible] of tuberculosis.

A notice occupied by Mr. and Mrs. Wm. Neal at Deadman's Island, Muskoka, was struck by a train near Lindsay. Mrs. Primeau was killed and Mr. Primeau seriously hurt.

Sir Wilfrid Laurier and Sir Frederick Borden left on board passage to England on the Empress of Britain, sailing from St. John April 6th.

Sir Wilfrid Laurier announced in the House that the question of a railway to the north with an outlet on Hudson's Bay was being considered by the Government.

Judge St. Julien dismissed the charges of manslaughter against Alex. Maraven, Colin Kleeman and Hallitt Cunningham in connection with the Breadalbane riots, holding that the men acted in self-defence.

The Baldwin company, Deseronto, is turning out seventy-five flat cars for the Tomiskaming and Northern Ontario railway, and have other orders that will keep the car works running full time all this season.

Wakened out of sleep by some one crying "Run for your life," Wilmot Mercer, a Toronto "nerve" boy, jumped from the [illegible] bed [illegible] and two three-quarters of a mile barefoot and [illegible] night clothes, frosting both feet and hands stiff. It was 25 below zero. He will lose his toes.

Willie, the eight-year-old son of George A. Wraith, Tatlock, has been suffering since last fall with an affection of the ear, resulting in [illegible] considerable suffering and partial deafness. Treatments of all kinds failed, and vaccilated, failed to [illegible] and it was decided that the last week [illegible] operation, and two lots of pronounced [illegible] to last till surgical [illegible] operation.

A report in the southern Philippines has caused the death of two thousand persons and rendered thousands homeless.

JEALOUS RIVALS cannot turn back the tide. The demand for Dr. Agnew's little Pills is a marvel. Don't be [illegible] to try, but diamonds in quality—handy to carry—sure to cure. Sold by T. B. Wallace.

Most people know that if they have been sick they need *Scott's Emulsion* to bring back health and strength.

But the strongest point about *Scott's Emulsion* is that you don't have to be sick to get results from it.

It keeps up the athlete's strength, puts fat on thin people, makes a fretful baby happy, brings color to a pale girl's cheeks, and prevents coughs, colds and consumption.

Food in concentrated form for sick and well, young and old, rich and poor.

And it contains no drugs and no alcohol.

ALL DRUGGISTS: 50c. AND $1.00.

TIME IS THE TEST

of durability in a high-speed machine like the cream separator. No other machine's former uses has a better test. Run twice every day, winter and summer, it must not only do thorough work, but to be personally profitable, it must be durable.

U.S. CREAM SEPARATORS

are built for long service. A solid, low frame encloses entirely all the operating parts, protecting them from dirt and danger of injury. The parts are few, simple and easy to get at. Ball bearings at each end of the bowl spindle, with annular ball bearings as well as insure the easiest running, most perfect and thorough construction is what enables the U.S. to skim closer.

STAND THE TEST

than any other separator. You don't have to buy a new one every year or two. And remember the U. S. does the cleanest skimming all the time. Examine the U. S. yourself and see its good points. It is sold by

H. J. WOOD, Newburgh

Rheumatism Cured

Do you know why you are suffering with Rheumatism? Because your kidneys are sick. They are too weak to filter uric acid from the blood. This acid is poisoning your system, and inflaming every nerve in your body. Those excruciating pains in hands, shoulders, back, knees and feet—are the result of kidney trouble. Stop the uric acid from poisoning the blood and there will be no Rheumatism.

GIN PILLS

cure Rheumatism because they cure the kidneys. They replace diseased with vigorous, healthy tissue—strengthen the organs—neutralize uric acid—and insure the blood being pure and rich.

Try GIN PILLS on our positive guarantee that they must cure you or money refunded. 50c. a box—6 for $2.50. At all dealers or from

BOLE DRUG CO., WINNIPEG, MAN.

Scrap Metal WANTED

We want several tons of Scrap Metal at once.

We Pay 65c per Hundred

at present, delivered at our Foundry.

DOMINION ROCK DRILL CO., Ltd.

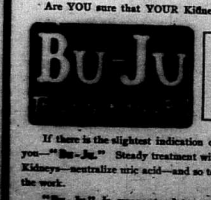

Find Out Whether You have KIDNEY Trouble.

Almost every case of Bright's Disease could have been prevented by taking "Bu-Ju" in the earliest stages. The Kidneys became weakened—there was Rheumatism—pains in the back and chest, stiff neck, neuralgia, swollen hands and feet—yet no attention was paid to these danger signals until it was too late.

Kidney Disease is so insidnous and gradual in its progress that one is too apt to disregard these signs of defective Kidneys, and attribute it to "feeling a little out of sorts."

Are YOU sure that YOUR Kidneys are well and strong? Make this simple test:

Bu-Ju

Collect the morning urine in a vessel or glass and allow it to stand for its hours.

When your Kidneys are healthy your urine should remain perfectly clear; but if the Kidneys are affected in any way, the urine on standing may throw down a brick dust deposit of a reddish color, or it may become milky or cloudy. Sometimes there will be shreds or particles floating around in it. If any of these conditions are present, DO NOT DELAY, but commence taking "Bu-Ju" at once.

If there is the slightest indication of Kidney Trouble, take the one remedy that will cure you—"Bu-Ju." Steady treatment with these Pills will give new strength and vitality to the Kidneys—neutralize uric acid—and so tone up the Kidneys that they will do their full share of the work.

"Bu-Ju" is guaranteed to cure or money refunded. At Druggists, or sent on receipt of price, 50c.

THE CLARLIN CHEMICAL COMPANY, Limited, WINDSOR, Ont.

ONTARIO ARCHIVES TORONTO

Weak Women

To weak and ailing women, there is at least one way to help. But, with their way, two treatments must be established. One is local, one is constitutional, but both are important, both essential. Dr. Shoop's Night Cure is for the local. Dr. Shoop's Restorative, the Constitutional. The former—Dr. Shoop's Night Cure—has instant success in membrane suppository remedy, while Dr. Shoop's Restorative is wholly an internal treatment. The Restorative invigorates throughout the entire system, seeking the repair of all nerve, all tissue, and all blood ailments.

The "Night Cure", as its name implies, does its work while you sleep. It soothes sore and inflamed mucous surfaces, heals local weaknesses and discharges, while the Restorative, once nerves are enthroned, gives renewed vigor and ambition, builds up wasted tissues, bringing about renewed strength, vigor, and energy. Take Dr. Shoop's Restorative—Tablets or Liquid—as a general tonic to the system. For positive local help, use as well

Dr. Shoop's Night Cure

T. B. WALLACE.

PILES CURED at HOME by New Absorption Method

If you suffer from bleeding, itching, blind or protruding Piles, send me your address, and I will tell you how to cure yourself at home by the new absorption treatment; and will also send some of this home treatment free for trial, with references from your own locality if requested. Immediate relief and permanent cure assured. Send no money, but tell other of this offer. Write to-day to Mrs. M. Summers, Box P 55, Windsor, Ont.

You know how good Witch-Hazel is—heals cuts and scratches—soothes chafing and skin irritation.

"Royal Crown" Witch-Hazel Toilet Soap

is just Witch-Hazel and pure VEGETABLE oils.

Both a toilet soap and medicated soap—for the price of one. Only 25c. a cake; 3 for 75c. At druggists and dealers everywhere.

He Knows the kind of Waterproof Oiled Clothing that stands the hardest service

Do You Know?

TOWER'S "FISH BRAND"

Made for all kinds of wet work or sport

SOLD EVERYWHERE

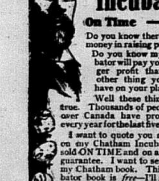

Let me sell you a CHATHAM Incubator On Time

Do you know there is big money in raising poultry? Do you know my incubator will pay you a bigger profit than any other thing you can have on your place?

Well these things are true. Thousands of people all over Canada have proved it every year for the last five years.

I want to send you a price on my Chatham Incubator,—sold ON TIME and on a 5-year guarantee. I want to send you my Chatham book. This incubator book is free. I'll send it to you for just a postal card.

It tells you how to make money out of chickens.

Chatham Incubators and Brooders will make you money. Get a Chatham Incubator will hatch a live, healthy chicken out of every fertile egg put into it, in 21 days.

Will you write for my book to-day? Just say on a postal "Please send me your handsome book free." Address me personally.

Manson Campbell President

The Manson Campbell Co., Ltd. Dept. 7116 Chatham, Ont.

NOTE—I own and operate the only genuinely successful Incubator factory in Canada. Am Chatham, Ont., Manufacturer, and Factory at Chatham, Ont.

Cook's Cotton Root Compound.

The great Dipsian Tonic, and only safe effectual Monthly Regulator on which women can depend. Sold in three degrees of strength—No. 1, No. 2, No. 3. If druggist refuses, No. 2 or 3 will be sent prepaid on receipt of $1 per box. Address: The Cook Medicine Co., Windsor, Ont. Sold by all druggists in Canada.

THE HOUND OF THE BASKERVILLES

BY A. CONAN DOYLE.

Author of "The Green Flag" and "The Great Boer War."

The German was sent for, but professed to know nothing of the matter, nor could any inquiry clear it up. Another item had been added to that constant and apparently purposeless series of small mysteries which had succeeded each other so rapidly, flecting aside the whole grim story of Sir Charles's death, we had a line of inexplicable incidents all within the limits of two days, which included the receipts of the printed letter, the black-bearded spy in the hansom, the loss of the new brown boot, the loss of the old black boot, and now the return of the new brown boot. Holmes sat in silence in the cab as we drove back to Baker-Street, and I knew from his drawn brows and keen face that his mind, like my own, was busy in endeavoring to frame some scheme into which all these strange and apparently disconnected episodes could be fitted. All afternoon and late into the evening he sat lost in tobacco and thought.

Just before dinner two telegrams were handed in. The first ran:—

"Have just heard that Barrymore is at the Hall.—Baskerville." The second:—

"Visited twenty-three hotels as directed, but sorry to report unable to trace cut sheet of Times.—Cartwright."

"There go two of my threads, Watson. There is nothing more unsatisfying than a case where everything goes against you. We must cast round and spin a fresh skein."

"We have still the cabman who drove the spy."

"Exactly. I have wired to get his name and address from the Official Registry. I should not be surprised if this were an answer to my question."

He rang the bell and presently to the waiter who came in answer to my questions.

"Well, I've had a good day and no mistake," said the cabman, with a grin. "What was it you wanted to ask, sir?"

"First of all my name and address, in case I want you again."

"John Clayton, Turpey Street, the Borough. My cab is out of Shipley's Yard, near Waterloo Station."

Sherlock Holmes made a note of it.

"Now, Clayton, tell me all about the fare who came and waited in this house at ten o'clock this morning and afterwards followed the two gentlemen down Regent Street."

The man looked surprised and a little embarrassed. "Why, there's no good my telling you things, for you seem to know as much as I do already," said he. "The truth is that the gentleman told me that he was a detective and that I was to say nothing about him to anyone.

"My good fellow, this is a very serious business, and you may find yourself in a pretty bad position if you try to hide anything from me. You say that your fare told you that he was a detective?"

"Yes, he did."

"When did he say this?"

"When he left me."

"Did he say anything more?"

"He mentioned his name."

Holmes cast a swift glance of triumph at me. "Oh, he mentioned his name, did he? That was imprudent. What was the name that he mentioned?"

"His name," said the cabman, "was Mr. Sherlock Holmes."

Never have I seen my friend more completely taken aback than by the cabman's reply. For an instant he sat in silent amazement. Then he burst into a hearty laugh.

"A touch, Watson—an undeniable touch!" said he. "I feel a foil as quick and supple as my own. He got home on me that time. So his name was Sherlock Holmes, was it?"

"Yes, sir, that was the gentleman's name."

"Excellent! Tell me where you picked him up and all that occurred."

"He hailed me at half-past nine in Trafalgar Square. He said that he was a detective, and he offered me two guineas if I would do exactly what he wanted all day and ask no questions. I was glad enough to agree. First we drove down to the Northumberland Hotel and waited there until two gentlemen came out and got into a hansom from the rank. We followed their cab until it pulled up somewhere near here."

"This very door," said Holmes.

"Well, I couldn't be sure of that, but I dare say my fare knew all about it. We pulled up half-way down the street and waited an hour and a half. Then the two gentlemen passed us, walking, and we followed down Baker Street and along—"

"I know," said Holmes.

"Until we got three-quarters down Regent Street. Then my gentleman threw up the trap, and he cried that I should drive right away to the Atlas Station as hard as I could go. I whipped up the mare and we were there under the ten minutes. Then he paid up his two guineas, like a good one, and off he went into the station. Only just as he was leaving he turned round and he said: 'It might interest you to know that you have been driving Mr. Sherlock Holmes.' That's how I come to know the name."

"I see. And you saw no more of him?"

"Not after he went into the station."

"And how would you describe Mr. Sherlock Holmes.

The cabman scratched his head. "Well, he wasn't altogether such an easy gentleman to describe. I'd put him at forty years of age, and he was of middle height, two or three inches shorter than you, sir. He was dressed like a toff, and he had a black beard, cut square at the end, and a pale face. I don't know as I could say more than that."

"Color of his eyes?"

"No, I can't say that."

"Nothing more that you can remember?"

"No, sir; nothing."

"Well, then, here is your half-sovereign. You've earned it. Good-night!"

"Good-night, sir, and thank you!" John Clayton turned on his heel and Holmes turned to me with a twinkling of the eyebrows and a rueful smile.

"There goes our third thread, and we are back where we started. Here is the first half-sovereign which I have earned dishonestly. I should have expected that Baskerville had consulted me, spotted who I was in Regent Street, conjectured that I had got the cabman to dog him, and sent my hansom cab on the driver, and so on back into the darkness. However, I'll tell you, Watson, this time we have got a foeman who is worthy of our steel. I've had one or two tussles in my time, but I can only wish you better luck in Devonshire. But I'm sadly sorry in my mind about it."

"About what?"

"About sending you. It's an ugly business, Watson, an ugly, dangerous business, and the more I see of it the less I like it. Yes, my dear fellow, you may laugh, but I give you my word that I shall be very glad to get back safe and sound in Baker Street once more."

CHAPTER VI.

Sir Henry Baskerville and Dr. Mortimer were ready upon the appointed day, and we started as arranged for Devonshire. Mr. Sherlock Holmes drove with me to the station and gave me his last parting injunctions and advice.

"I will not bias your mind by suggesting theories or suspicions, my son," said he; "I wish you simply to report facts in the fullest possible manner to me, and you can leave me to do the theorizing."

"What sort of facts?" I asked.

"Anything which may seem to have a bearing however indirect upon the case, and especially the relations between young Baskerville and his neighbors or any fresh particulars concerning the death of Sir Charles. I have made some inquiries myself in the last few days, but the results have, I fear, been negative. One thing only appears to be certain, and that is that Mr. James Desmond, who is the next heir, is an elderly gentleman of a very amiable disposition, so that this persecution does not arise from him. I really think that we may eliminate him entirely from our calculations. There remain the people who will actually surround Sir Henry Baskerville upon the moor."

"Would it not be well in the first place to get rid of this Barrymore couple?"

"By no means. You could not make a greater mistake. If they are innocent it would be a cruel injustice, and if they are guilty we should be giving up all chance of bringing it home to them. No, no, we will preserve them upon our list of suspects. Then there is Stapleton, the brother. I am not sure there is not something even more deserving of attention in connection with him than his sister. There remain the people who will actually surround Sir Henry Baskerville upon the moor."

"Would it not be well in the first place to get rid of this Barrymore couple?"

"By no means. You could not make a greater mistake. If they are innocent it would be a cruel injustice, and if they are guilty we should be giving up all chance of bringing it home to them. No, no, we will preserve them upon our list of suspects. Then there is Stapleton, the brother. I am not sure there is not something even more deserving of attention in connection with him than his sister. There remain the people who will actually surround Sir Henry Baskerville upon the moor."

"Will it be safe?"

"We must take our chance of that."

"But surely in London—"

"Our best course is to act openly. Depend upon it, my friend, that my brother Mycroft's hand will be there as well as our own. Every man upon the moor will be assisted to the utmost. Sir Henry Baskerville will be quite safe upon that. I should be much surprised if we have not laid hands upon the criminal before we have been three days upon the moor."

"I wish that I were sure of it. At all events I am armed, and my friend here is not a bad man in a tight place. But what is this?"

The train had begun to slow as we approached a station. A tall, handsome man had sprung to his feet in the adjoining carriage and was standing in the doorway. He had jumped out before we came to a halt, and I recognized him instantly as the convict whom we had seen upon the moor. Behind us lay the stretch of open moorland, broken only by the frowning heads of a few hills. Nowhere was there sign of human habitation. The man hesitated for an instant as he saw that we were observing him, and then with a quick spring he cleared the railway fence and disappeared over the wide expanse of the moor.

"Well, well!" said Holmes, "this is certainly our lucky day. Hullo, Watson, what's the matter?"

"Your luck rather than mine."

"Nonsense! He could not have known that we intended to get out here. Even if he did, why should he take to his heels directly we stop? He must have thought that we were policemen sent down to take him back. Why, you don't mean to tell me that you are the first to run away when there is real work to be done?"

"Except yesterday afternoon. I usually give up one day to pure amusement when I come to town, so I spent it at the Museum of the College of Surgeons."

"And I went to look at the folk in the park," said Baskerville. "But, we have lost our third thread, Holmes."

"It was imprudent, all the same," said Holmes, shaking his head and looking very grave. "I beg, Sir Henry-that you will not go about alone. Your presence seems to be well suited to draw. Did you get your other boot?"

"No, sir, it is gone for ever."

"Indeed. That is very interesting. Well, good-bye," he added, as the train began to glide down the platform. "Bear in mind, Sir Henry, one thing about this affair, that the longest hour of darkness when the powers of evil are exalted."

I looked back at the platform when we had left it far behind, and saw the tall, gaunt figure of the convict still standing motionless and gazing after us.

"The journey was a swift and pleasant one, during which Sir Henry made the more intimate acquaintance of my two companions and in playing with Dr. Mortimer's excellent spaniel. Soon, however, the brown earth and budding trees gave place to the grey stone and gaunt lines of a Devonshire landscape. Even the opening buds of spring could not lend a touch of beauty to that desolate countryside, and the marshy fields past which we rattled were full to my mind of a depressing melancholy. Even Sir Henry, who had hardly shown any sign of emotion during the journey, fell silent and gazed moodily out of the window. Our new companion, Dr. Mortimer, was the first to break the spell.

"You have been long enough in London to see the principal sights, Sir Henry, but I dare say there are a good many things to see in Devonshire. By the way, Baskerville had consulted me, spotted who I was in Regent Street, conjectured that I had got the cabman to dog him, and sent my hansom cab on the driver, and so on back into the darkness. However, I'll tell you, Watson, this time we have got a foeman who is worthy of our steel. I've had one or two tussles in my time, but I can only wish you better luck in Devonshire. But I'm sadly sorry in my mind about it."

"About what?"

"About sending you. It's an ugly business, Watson, an ugly, dangerous business, and the more I see of it the less I like it. Yes, my dear fellow, you may laugh, but I give you my word that I shall be very glad to get back safe and sound in Baker Street once more."

CHAPTER VI.

Sir Henry Baskerville and Dr. Mortimer were ready upon the appointed day, and we started as arranged for Devonshire. Mr. Sherlock Holmes drove with me to the station and gave me his last parting injunctions and advice.

"I will not bias your mind by suggesting theories or suspicions, my son," said he; "I wish you simply to report facts in the fullest possible manner to me, and you can leave me to do the theorizing."

"What sort of facts?" I asked.

"Anything which may seem to have a bearing however indirect upon the case, and especially the relations between young Baskerville and his neighbors or any fresh particulars concerning the death of Sir Charles. I have made some inquiries myself in the last few days, but the results have, I fear, been negative. One thing only appears to be certain, and that is that Mr. James Desmond, who is the next heir, is an elderly gentleman of a very amiable disposition, so that this persecution does not arise from him. I really think that we may eliminate him entirely from our calculations

A Doctor's Medicine

Ayer's Cherry Pectoral is not a simple cough syrup. It is a strong medicine, a doctor's medicine. It cures hard cases, severe and desperate cases, chronic cases of asthma, pleurisy, bronchitis, consumption. Ask your doctor about this.

The best kind of a testimonial— "Sold for over sixty years."

Made by J. C. Ayer Co., Lowell, Mass. Also manufacturers of

Ayer's SARSAPARILLA. PILLS. HAIR VIGOR.

We have no secrets! We publish the formulas of all our medicines.

You will hasten recovery by taking one of Ayer's Pills at bedtime.

NEW ADVTS. THIS WEEK.

Bushmen Wanted—Jas. Hayes.
Horse and Cutter for Sale— Dalton's Furniture Store.
Hogs Wanted—J. W. Hall.
Dog Lost—Wm. Joyce.
Heifers for Sale—Alf. W. Wagar.
House to Rent—M. C. Bogart.
House for Sale—C. W. Bowen.
Sap Boiling Outfit for Sale—L. F. Bogart.
Bull for Sale—Thos. Wilson & Son.
Farm for Sale—Thos. Dowling.
Farm for Sale—Mrs. G. H. Downey.
Farm for Sale—A. E. Raymond.
Farm for Sale—F. F. Miller.
Special Notice—Dr. Shoop. 3
Special Notice—Wesse & Co. 3
Special Notice—W. H. Spear. 5
Special Notice—Dr. Wagar. 3
Special Notice—J. W. Down.
Special Notice—Boyle & Son. 4
Special Notice—Lawrason & Co. 2
Reading Notice—Wells & Richardson.
Reading Notice—Zam-Buk. 2
Reading Notice—Fulford & Co. 2
Brain Training—Frontenac Bus. Col.
Vanderhoof—McKim & Co.
Dress Goods—Steacy & Steacy.
Gas vs. Coal and Wood—Nap. Gas Co.
Clothing, etc.—Graham & Vanalstyne.
Incubators—Long-Critchfield Corp'n.
Wall Paper—A. E. Paul.
Artistic Tailoring—J. L. Boyes.
New Spring Stock—Gibbard Furn. Co.
Rubber Goods—Lawrason & Co.
Spring Beauties—J. J. Haines.
The Daylight Store—Madill Bros.
Women's Neckwear—Robinson Co.
Cheese Meeting—W. B. Nolan.
Cheese Meeting—E. H. Phippen.
Cheese Meeting—E. H. Phippen.
Boston Brown Bread—Mrs. Rikley.

Sales Register.

Tuesday, 5th March, at 12 o'clock noon, H. W. Huff will sell for Richard Youngs, 2 miles east of Marlbank, span horses, 3 2-year-old colts, colt coming 3 years, 25 yearling steers, 10 2-year-old steers, 10 milch cows, 2 brood sows, 50 hens, top buggy, double-seated buggy, lumber wagon, set double harness, long sleigh, 50 tons hay, 300 bushels peas and oats 60 bushels spring wheat, implements, household furniture, etc. Usual terms.

Wednesday, 6th March, 1 p.m., E. S. Lapum will sell for Theo. Windover, 2 1-2 miles west of Forest Mills, 11 milch cows, work horse, 2-year-old and yearling colt, lumber wagon, top buggy, cutter, spring wagon, hens, implements, 2 stoves, 2 milk cans, etc. Usual terms.

Wednesday, 6th March, at 11 a.m., J. G. Davidson will sell for W. M. Evans, 3 miles northeast of Camden East, brown horse, 2 brood mares, span heavy colts, 3 and 4 years old, team young bay mares, yearling colt, 18 milch cows, 2 of them thoroughbred Shorthorns, 3-year-old bull, 6 2-year-old heifers, 6 2-year-old steers, 7 yearling calves, 2 brood sows, 18 pigs, 50 hens, implements, harness, wagons, sleighs, cutters, buggy, etc. Usual terms.

Thursday, 7th March, at 12 o'clock noon, D. J. Fairfield will sell for John Manion, 2 miles north of Selby, 2 horses, 5 and 6 years old, 30 good milch cows, Berkshire brood sow in pig, 9 shoates, 5 months old, a quantity of oats, 25 tons hay, 100 bags potatoes, etc. Usual terms.

Saturday, 9th March, at 1 p.m., James Blute will sell by public auction at his farm, about 100 yards from Swing Bridge, Napanee, 20 milch cows, 8 3-year-olds in calf, 5 2-year-olds in calf, 7 3-year-old steers, a quantity of seed grain, etc. Usual terms.

Tuesday, 12th March, at 12 o'clock noon S. W. Clark will sell for Sheldon Windover, half mile north of Forest Mills, span horses, 3 and 4 years old, work horse, 11 milch cows, 3 2-year-old heifers, yearling heifer, brood sow, 8 shoates, lumber and spring wagon, 2 pleasure sleighs, bobs, 46 fowls, 400 bushels grain, hay, straw, cans, stove, etc. Usual terms.

BATH.

Mrs. C. Mills, who has been on a visit to her son, Frank Mills, of Napanee, returned to her home here this week.

Mr. G. C. Davy and wife, of Yarker, visited friends here on Wednesday last.

Mr. H. A. Lewis' sale was held on Monday and passed off very successfully, everything bringing good prices.

The annual meeting of the Bath cheese factory was held here on Monday and there were a large attendance.

Robinson Bros. have finished filling their ice house this week.

Our butcher shop has again changed hands, Mr. L. Yorke having sold out to Geo. Youngs and John Kimmett.

Mr. F. W. Hart, Napanee, paid a business trip to our village this week.

Hogs Wanted.

I will ship hogs on Tuesday next, 5th Mar. Highest market prices paid for hogs weighing not less than 150 lbs.

J. W. HALL.

HOME WEDDING.

Oakland, Cal., Tribune, 22nd Feby.

The marriage of Miss Estelle Price, of this city, and William Button, of Newman, took place Wednesday evening at the home of the bride in East Oakland. The Rev. Raymond Brooks officiated. The bride was gowned in white crepe de Paris and carried a shower bouquet of lilies of the valley. The wedding veil was the same worn by the bride's mother thirty years ago. Miss Ethel Price, gowned in blue, was her sister's only attendant. A. F. Bolland acted as best man. Mr. and Mrs. Button will make their home in Newman.

The bride is a daughter of Mr. Thos. S. Price, Oakland, and niece of Dr. W. E. Price, who is spending the winter with friends in Napanee and vicinity.

—Mrs. Perney, formerly Mrs. Osborne, a former resident of Newburgh, passed away at Denver, Colo., on Friday, 8th Feb., of heart failure. The funeral took place at Denver on Sunday afternoon, and was attended by quite a number of ex-Canadians in Denver. Mrs. Perney spent a number of weeks last summer the guest of Mrs. J. D. Ham, Napanee. She leaves three daughters, Mrs. S. H. Phippen, Belleville, Mrs. (Judge) Palmer, Denver, and Miss Josephine Osborne, who resided with her mother.

HAYES' CORNERS.

John McKnight left on Saturday for Harlowe.

Robt. Brown has returned home after spending a few weeks in Tweed.

Mr. and Mrs. Wesley York visited Mr. Isaac Johnson on Sunday last.

Mr. Murney Stinson called on Mr. James Baker on Sunday.

Mr. Charlie Baker and Harman York called on E. Johnson Monday evening.

Personals

It is the desire of the publisher that all should take an interest in this column of The Beaver. If you have friends visiting you, or are going away for a trip, leave word or send it on a post card.

Additional Personals on page 2.

Mr. Wm. Anderson, attending business college at Belleville, spent Saturday and Sunday at home.

Mrs. C. E. Bartlett went to Perth on Tuesday to visit friends.

Mrs. J. A. Shibley returned from Providence, R.I., last Saturday.

Miss Smith, of The Robinson Co., went to Toronto yesterday to attend the millinery openings.

Mr. and Mrs. Eugene Richardson have been spending the past two weeks in Belleville at his father's, Mr. Fred. Richardson.

Miss Bruton is in Toronto, attending the spring millinery openings.

Mrs. Uriah Wilson entertained her lady friends on Wednesday afternoon. A thimble tea.

Mrs. H. A. Black and daughter left for Boston, Mass., on Wednesday.

Mrs. Doxsee went to Toronto on Tuesday to be present at the opening of the millinery season.

Miss Cora Charters left for Chicago last Monday.

Mrs. Travers went to Toronto and Clifton Springs last Friday to visit friends.

Wednesday callers—Messrs. F. C. Gerow, Centreville; James Bristow, Bath; Schuyler French, Overton; John Albert Bell, Morven; Archie McQuaig, Selby; Fred. Perry, Chambers.

Mrs. Samuel Hambly, East st., is ill, and confined to her bed.

Mrs. Ann McGraw is spending a few weeks with friends in Belleville and Thurlow.

Miss Emma Morrison, formerly of Roblin, spent Sunday last the guest of Mr. and Mrs. Wm. Grass, South Napanee.

Mrs. Chas. Lowry, East Bridge st., entertained a number of friends on Thursday evening of last week, in honor of her guests, Mr. and Mrs. George Smith, of Calgary, N.W.T.

Mrs. Jas. Ferguson is recovering from a severe attack of inflammatory rheumatism.

Messrs. Arthur Irish and Murie Sove, Yarker, and Misses Alma Vanalstine and Saydia Woodruff, Colebrook, attended a surprise party at Miss Florence Switzer's, Desmond, on Monday evening, Feb. 18th.

Miss Cairns has taken the position of Directress of the Presbyterian choir of Deseronto, for a time. She begins her duties the first of March.

Dr. Ming was in Toronto last week, attending the annual Agricultural and Horticultural convention.

Messrs. Sylvester Hogeboom, Violet, and John W. Perry, Wilton, and wives spent Tuesday in Napanee.

Mrs. Jas. H. Downey, Whitby, is spending the week in town, the guest of Mrs. A. F. Holmes, and other friends.

Mrs. John Vair and Mrs. Edw. Hawkins, Hinch, were in Napanee on Tuesday.

Messrs. S. E. Scott, Newburgh Road, and W. J. Winter, Selby, were callers on The Beaver on Tuesday.

Miss M. A. Dwyer, Kingston, spent Sunday and Monday last in town, visiting friends.

Miss B. Ferguson will return to her home in Indian Head, Sask., on Monday next, after visiting her brother, Mr. Jas. Ferguson, and sister, Mrs. Jas. Douglas, for three months.

Mrs. J. S. Hamm intends going to Toronto, the first of the week, and will be the guest of her sister, Mrs. Hugh Blain.

Mrs. McCoy, of Carman, is spending a couple of weeks, visiting friends in Colborne and Peterboro'.

Miss Cairns has been engaged to sing at a concert in Brockville, March 14th, with Leo Bonnell Pomeroy, pianist, pupil of Alexander Zenier, Director Paris Conservatory, and Mr. Turner, Violinist.

Mr. George Black, Tamworth, was in Napanee last Saturday.

Tuesday callers—Messrs. James Hayes, Enterprise; W. B. Nolan, Hay Bay; W. J. Winter, Selby.

Mr. and Mrs. A. J. Whitney, spending the winter with friends at Stilesville left for their home, Lethbridge, Alberta, on Tuesday.

Mr. and Mrs. Walter Clark, Violet, are visiting friends at Verona.

Mr. and Mrs. Wm. Storr, Leinster were in Napanee on Wednesday.

Mr. Fred Lapum, one of the Napanee boys in Mexico City, Mexico, has left the banking business and accepted a position with the Mexico Railway Company at a handsome salary. "Pum's" many friends will be pleased to learn that his superior business qualifications are finding recognition in a strange land.

Miss B. Ferguson will attend the openings in Toronto next Monday.

Mrs. Miller, who has been visiting her daughter, Mrs. J. S. Hamm, returns to Peterboro' to-day.

Mr. and Mrs. L. A. Scott spent a couple of days at Kingsford this week guests of Mr. and Mrs. Ralph Abbott.

Miss Jane McCormick, Odessa, is visiting friends at Carleton Place.

Mr. and Mrs. Henry Christopher, of Collins Bay, celebrated their wooden wedding last Monday evening.

Mrs. Hodgson left yesterday to visit friends in Toronto and Detroit.

Mrs. Wm. Mann, a former respected resident of Napanee, died at Ottawa this week.

Mr. and Mrs. L. H. Buttan, Moscow, were in town this week, the guests of Mr. and Mrs. C. D. Vanalstyne.

Mrs. W. K. Pruyn is visiting with friends in Toronto.

Mr. C. W. Trimble spent Thursday last in Kingston, with his brother Leo, who has been confined to bed in the General Hospital, as a result of an accident while playing hockey.

Miss Elizabeth Woodcock left for Syracuse, where she will enter the House of the Good Shepherd, as nurse in training.

Mrs. German Vallean will receive on Tuesday and Wednesday, fifth and sixth of March, from three to eight, at the residence of her father, Mr. R. M. Smith, Morven.

Misses Walton, of Belleville, spent Sunday in Napanee, the guests of Mrs. F. S. Wartman, John st.

Mrs. D. C. Macnaughton, who has been visiting friends in Toronto, returned home on Saturday.

Mr. W. B. Vanalstyne is spending a few holidays with his parents.

Mr. Wilfrid Unger, of Picton, spent last Thursday and Friday, visiting friends in Napanee.

Mr. Sherman McQuaig, of Picton, spent Saturday and Sunday in Napanee, visiting friends.

Mrs. James Fralick is spending a few days visiting friends at Morven.

We are pleased to hear that Mr. Leo Trimble, who was in the General Hospital, Kingston, has again resumed his studies at College, having thoroughly recovered from his accident.

Mr. Frank L. Smith left on Tuesday for Winnipeg, where he has established new business relations, having severed his connection with Messrs. Chaput Fils, of Montreal, with whom he has been for several years. Mr. Smith is a very industrious and competent business man and we feel sure that he will prove himself to be a welcome addition to the Western Metropolis. On the eve of Mr. Smith's departure a few of his most intimate friends fore-gathered and made him a presentation in token of their esteem and good will.

Rev. M. Taylor, President of the Montreal Conference, spent a few hours with Rev. Cairns and family, on Wednesday evening, on his way down from Toronto.

Thursday callers—Messrs. Thos. E. Deline, Westplain; Thos. Wilson, Enterprise; R. H. Williams, Selby; W. C. Joyce, North Fredericksburgh; M. H. Thompson, Darland; Harvey Amey, Millhaven; Burton Stile, Sandhurst; Wm. Joyce, Deseronto Road.

Miss Lizzie Steel spent last week with friends at Westbrook.

Mr. J. M. Denyes, B.A., Whitby, has been engaged as Principal of Newburgh High School. The selection is an excellent one, and the Board are to be congratulated.

Mr. F. F. Russell and Mrs. A. F. Russell, Selby, returned home on Tuesday from a week's visit with relatives in Trenton.

BIRTHS.

GLEESON—In Napanee, Tuesday, 19th Feby., to Mr. and Mrs. P. Gleeson, a son.

COUVERT—At Deseronto, Deb. 14th, to Mr. and Mrs. Frank Couvert, a daughter.

MARRIAGES.

DOYLE — CALLAGHAN — At St. Mary's Church, Marysville, Feby. 11th, Miss Mary Ellen Callaghan to Ambrose Doyle, Very Rev. Dean O'Connor officiating.

DEATHS.

ELLIS—On Sunday, Feb. 24th, at her late residence, 208 Bathurst st., Toronto, Helen Moodie, relict of the late Henry Ellis, late of Napanee.

POWLESS—At Deseronto, Feby. 15th, wife of David John Powless, aged 84 years.

HAWLEY—At Richmond, on Tuesday, 26th Feby., John S., infant son of Mr. and Mrs. Dorman F. Hawley.

STEVENS—At Napanee, on Saturday, 23d Feby., Mildred Gladys, daughter of Mr. and Mrs. Manson Stevens, aged 3 months and 23 days.

SWEET—At Morven, on Wednesday, 27th Feby., Edward Sweet, aged 19 years and 10 months. The funeral will take place from his parents' residence, this Friday afternoon at 2 o'clock. Service at the White Church, Morven.

RICHARDSON—In Belleville, on Saturday, 23d Feby., Mrs. Frederick Richardson, formerly of Napanee, in her 79th year.

TO CURE A COLD IN ONE DAY

Take LAXATIVE BROMO Quinine Tablets. Druggists refund money if it fails to cure. E. W. GROVE'S signature is on each box. 25c.

FLOWERS AND FLORAL DESIGNS

Delivered in six hours, fresh from the famous Dale estate greenhouses. Leave your order for Easter lilies. The Medical Hall — Fred. L. Hooper — sole agent for Napanee.

25 Cents Will Buy At Wallace's

1 box genuine Baby's Own Soap, large bar White Castile Soap, 6 cakes Crab Apple Soap, 3 bottles Medicamentum, 3 tins Gillett's Lye, 12 lbs. ordinary Sulphur, 6 lbs. pure Linseed Meal (containing all the oil), 6 lbs. Horse Salts, 3 packages any kind of Dye, (we keep them all), 2 ounces genuine Blaud's Improved Iron Tonic Pills.

MILLHAVEN.

Mr. and Mrs. H. A. Miller attended the funeral of their cousin, Mrs. Cadman, Conway, this week.

Miss E. Finegan is visiting relatives on Amherst Island.

Mr. and Mrs. F. Collins spent Sunday with friends at Bath.

Miss L. Presley, of Deseronto, and Miss J. Clark, Kingston, were guests of Mrs. Baker on Sunday.

Mr. W. Thurston and family have moved back to our village.

We can once more boast of a blacksmith.

Mr. Cummings and bride are very much welcomed here.

Mr. and Mrs. F. Amey and Mr. and Mrs. G. Forward visited their brother, F. Wemp, on Sunday.

February Price List AT THE Newburgh Pharmacy

Patents—

Carter's Pills........ 20c
Thomas' Eclectric Oil........ 20c
Dr. Williams' Pink Pills, per box 40c ..3 for $1
Dodd's Kidney Pills 40c box ....3 for $1
Pitcher's Tonic Tablets, reg. 35c, our price 25c
Hess' Poultry Panacea, reg. 35c, our price 20c
Blaud's Tonic Pills, 100 in bottle, our price 25c (The best tonic pill sold).
Emulsion of Cod Liver Oil, reg. 50c for....25c (Satisfaction guaranteed or money refunded).

Drug Sundries—

Celluloid Starch, reg. 15c, our price 10c, 3 for 25c
Matches (1000 box), reg. 5c, our price 5 boxes 20c
Tenner's Toilet Soap, reg. 5c, our price 2c
Astoria Toilet Paper, reg. 10c, our price 4 for 25c
Chocolate Pie Filling, reg. 10c, our price ..5c
Baking Powder, reg. 10c, our price 3 for .. 10c
Florentine Talcum Powder, reg. 15c, our price 5c.
Florida Water, reg. 25c, our price........10c
Wade & Butcher's Razors, reg. $1, our price 49c
Elegant Hair Brushes, reg. 50c, our price ..25c
Good I. R. Combs, reg. 15c and 20c, our price 5c and 10c.
Strictly Pure 100 per cent. Cream Tartar, 40c lb.

J. W. YEOMANS
Chemist and Druggist,
NEWBURGH.

N.B.—See our ad. page 2.

Merchants Bank of Canada

ESTABLISHED 1864.

Paid Up Capital, - $6,000,000
Reserve, - - - - $3,600,000

Undoubted Security for Depositors.

SIR H. MONTAGUE ALLAN, - - - President
E. F. HEBDEN, - - - - - General Manager

SAVINGS BANK DEPARTMENT.

Deposits of $1 and upwards received and interest at best current rate paid on same.

Farmers' Business Solicited and General Banking Business Transacted.

Napanee Branch—W. A. BELLHOUSE, Manager
Yarker Branch —E. R. CHECKLEY, Manager

J. W. PATTERSON

wishes to say to his many old customers and as many new ones as will favor him with a call that he has not any cheap goods to sell, nor any goods to give away, but for quality and prices we defy competition.

All kinds of Xmas Groceries, Bran, Shorts, Flour and Grain, American and Canadian Coal Oil.

Try us soon. Look out for next ad.

J. W. PATTERSON,
Camden East

THE ROBINSON CO. LIMITED — Napanee's Greatest Store — THE ROBINSON CO. LIMITED

SALE OF WOMEN'S NECKWEAR

Saturday, 3 for 25c.

As intimated last week we will commence a sale of Women's Neckwear on Saturday morning, March 2d, when we will place on sale about a thousand washable collars, consisting of Baby Irish, Plauen and Battenberg Lace Collars, White Swiss, Embroidered Turnovers and Stocks, Tailored and Lingerie Collars. Regular values from 12½c to 25c each.

Sale Price, 3 for 25c.

See window display and be on hand promptly at 10 o'clock. Mail orders please enclose postage.

Art Designs in Cretonnes.

We had a window this week showing real art designs brought out in Cretonnes. Colorings and designs are just like you find in high class French Tapestries. Colorings are the right tone to harmonize with the fashionable carpets of the day. Customers are buying them freely for covering boxes, fitting up window seats, comfortable corners, etc., 25c to 45c yd.

Watch our Clothing Window.

For the next few weeks, commencing Monday, March 4th, we will display in our Men's Clothing window our new Spring and Summer Suitings for men. We will only display two or three at a time, but they will be changed every day. They are so handsome and attractive, that it will be a source of delight and pleasure to you to feast your eyes on them.

Better be forehanded and pick yours out early as the neatest patterns are usually the first to go. We are the acknowledged leaders in Men's Clothing.

New Spring Shirts for Men and Boys.

Over one hundred patterns and styles for you to choose from, and we have them all arranged in sections in the shelves, so that you can see for yourself every pattern and style. Such a wealth of assortment of shirts is seldom shown—but our enormous sales of shirts warrants us in carrying such a stock. A new shirt for one that fails to give satisfaction— is our guarantee. Sizes, 12 1/2 to 18. Prices range from 50c to $1.50.

Art Sateens for Tie Downs.

Our Staple Department chief is very proud of his new new Art Sateens. Artistic designs in beautiful colorings make them very attractive. They have much the appearance of silk and are firm enough to recover even eider down quilts. The best ones are 25c yard.

Shirtings.

Time for farmers to get their sewing done is now. Our prices on all our shirtings is just the same as last year, notwithstanding heavy advance of prices at the mills.

English Harvards, 12 1/2 cts. yard.
English Oxfords, 10c, 12 1-2c, 15c, 20c yd.
Lornes, 15c yd.
Salisbury, 12 1-2c yd.
Rock Fast Drills, 15c yd.
Black Hides, 15c yd
Galateas, 12 1-2c, 15c, 20c, 25c yd.

Towellings.

We reorder season after season the kinds that we know are satisfactory. What we show are our own importing, so you may be sure the value is right. Complete range of prices from 5c to 75c yd.

Millinery Apprentices Wanted.

Apply to Miss Smith, after Tuesday.

Art Tickings.

You do not have to buy the old time blue and white stripe unless you wish. We now show Tickings in floral and oriental patterns, 25c yd.

Featherstop Ticking.

Featherstop Ticking is our own brand and that is why you cannot get it elsewhere. If you come to us we will explain why it is better than some nameless kinds. Enough to say that we have sold thousands of yards of Featherstop, and there has not been a single complaint to us, 25c yd.

Scotch Drills for Boys' Blouses.

We have unpacked our new Indigo Scotch Drills. All are staple patterns such as dots and stripes. Those who have had them in previous seasons will come for them again. For boys' blouses and Buster Brown wash suits we recommend them. Wide widths, 20c yd.

French Cambrics.

These all come in white grounds with small neat figures or stripes. The fabrics is hard finish like a linen. Think of them for shirts, 15c and 18c yd.

Fur Scarfs and Throw Overs for Easter.

When you come to think of it. There is only about six weeks in the year when you cannot use a Ruff or Scarf in the evening. We have not stock room to display furs all the year, so we close out what is on hand at a sacrifice. Anything we have in shape of a Tie or Throw-over Scarf is right in line to wear with an Easter costume. The saving for you is from $2.00 to $15.00 on a piece.

Marmot, Mink, Sable, Fox, Chinchella, Thibet, all represented.

Hall Runners.

Our Carpet chief will be pleased to show you some new arrivals in the shape of Carpet Runners for halls.

Heavy, rich quality of Wilton, yard wide, and made 2, 3 and 4 yards long, Oriental type, $5.00, $10.00 and $15.00.

Bath and Bedroom Mats.

Second lot of the new Sanitary, Washable and Moth proof Mats to hand. If you are interested ask to see them, in carpet room, $1.50, $2.50 and $3.50.

Women's Tailored Costumes.

First lot of Tailored Costumes for spring is now here. Light tweeds and black and whites are strongly featured. Eton and short tight fitting coats are the leaders. We will be pleased to show you the new arrivals.

Print Wrappers are Here.

Our Wrappers are well made. The collars are cut to fit. The width of skirts is in proportion to size. The waists are lined. They were made to our order, and we know when they are right. Good values at $1.00, $1.25 and $1.50.

Jumpers.

This new style is coming rapidly to the front in large centres. To the woman who likes something new these will appeal to her. We are now showing them in our Ready-to-wear Section in black, white and navy silks. If you do not know what they are, own up and ask to see them. At $4.50 and $5.00.

Sale of Women's Handkerchiefs, Saturday, March 9th.

Watch for Particulars next Beaver.

Last Call Price on Women's and Children's Coats and Capes.

What few fall Coats and Capes on hand, will be cleared for one week at half price. Many of these are all the year round weight. This is the last chance to get these at half.

Gloria Long Coats.

Our Ready-to-wear Department is showing the new long length Gloria Coats in two tone shadings of tan, grey, green.

Spring Dress Goods.

Only 4 weeks till Easter. Take this hint and speak for your dressmaker. We are good and ready with the most desirable fabrics of the day. Trimmings to match everything we show. Practical experts do our buying. "Panic" styles have no entrance here.

The Robinson Co., Limited.

Napanee's Greatest Dry Goods Store. Napanee, Ontario.

ONTARIO ARCHIVES TORONTO

Artistic Tailoring at Moderate Prices

This has been a bumper season in our tailoring department, and judging by the new customers we have made clothes for convinces us that we are making satisfactory clothing—and that is the best kind. Every live store prefers clearing out stock at the end of the season at a loss, rather than carry over from one season to another. That is why we offer you clothing at these prices:

$17.00	Tweed Suits for	$13.00
18.00	"	14.00
19.00	"	15.00
20.00	"	16.00
22.00	"	18.00
28.00	Worsted Suits for	22.00

Nothing but the best of trimmings used and a perfect fit guaranteed.

The above prices will only last ten days.

New Hats Are Arriving Every Day

We are showing the latest New York and English Hats, both in Derbys and Fedoras.

Our $2

ENGLISH IMPERIAL HAT

cannot be equalled.

Everybody has heard of Christie's and Knickerbocker Hats.

They are in a class by themselves. "We are sole agents for them."

J. L. BOYES

The Men and Boys' Clothiers.

Doxsee & Co.

Special Sale

Saturday, February 16

—OF—

White Muslin Embroideries

Short ends, at a bargain.

Come and see them before buying.

HOSIERY

Still a few pair of Hose left—regular price 50c and 60c, sale price 25c and 15c.

UNDERWEAR.

Ladies' Vests and Drawers at 39c to clear.

Doxsee & Co.

The Leading Millinery House.

FANCY GOODS

New Cushion Tops, Stamped Linens, Combs, Fancy Tissue Papers, Towel Rings, etc., also a large assortment of all kinds of Wools.

See our "Smart Set" Waist and Skirt Holder, the best in the market.

Hair Switches always in stock.

Miss Allingham

Cream Cans, Dairy Pails, Strainers, Pails, Churns. All new bright goods, at BOYLE & SON'S.

—NEW—

Wall Papers

Our New Wall Papers are here, and I need scarcely say

MORE ARTISTIC

Than ever before. The prices are right, the trimmings will be right, and the patterns are right. Call and see them.

NEW SHIRTS

Our stock of Shirts is larger than most country stores carry, and are better made than some factories produce. They comprise

Working Shirts

For boys or men.

Dress Shirts

For boys or men.

All Winter Goods

Still at cost or below.

W. BICKNELL,

Camden East.

—Mr. James Shannon, Moven, has rented Mr. Wm. Bowen's house, Stella Road, Richmond, and will reside there. Mr. Bowen moved to Napanee.

—Mr. D. A. Hazlett, County School Inspector, will be at his office in the Court House, Napanee, every Saturday from 10 a.m. to 3 p.m.

—Messrs. W. A. Bockwell and John St. Phillips are this week engaged in taking down the organ and removing it from the tower hall to the new Trinity Church.

—Mr. James E. Hutton has purchased Mr. John Shopkin's farm in 7th concession of Ernestown, for upwards of $4,000. Mr. Shopkin will return and reside in Napanee.

—The old Papermill homestead at Centreville was burned to the ground last Sunday morning. Mr. Herbert Hatch is the owner, and with his wife was alone in the house. They were awakened about five o'clock in the morning by fire and burning debris falling on the bed of Mrs. Hatch. They had barely time to escape. The farm is the property of Mr. John H. Dorsey, of Kingston.

—Mr. Silas Stills died on Sunday last in Toronto, after a short illness from the effects of pneumonia. Deceased was born in Ernestown, and was one of the oldest residents of Adolphustown. At the time of his death he was in his 84th year. He was about fifty-five years of age, and was highly respected by all. He leaves four children, all living in Toronto, viz.: Mrs. Wm. Hyde, Miss Charles and Bert. Stills.

Whatever you paint, don't miss the glowing pictures of the San Francisco disaster, at the Town Hall, Napanee, on Tuesday, March 5th.

—Mr. James Kenny yesterday shipped a carload of nineteen horses to Toronto.

—The popular speaker, Mr. D. J. Fairfield, Belleville, will conduct the auction sale of Mr. John Manion, Selby, on 7th March.

—Saturday to be a big day. Big bargains, big sales, little money, at WEESE & CO.'S Big Wall Paper Sale.

—Mr. Walter Hogeboom and Miss Lizzie Lemmon, Violet, were united in marriage on Wednesday by Rev. R. A. Whattam, of Wilton. They will reside in Adolphustown.

If you use Ale, Wines or Liquor, why not get the best by buying them from Jas. Fitzpatrick, John st. All the best brands in Foreign and Domestic goods, at prices that are right. Phone 109

—Mrs. Nicholas Amey and family desire to express their gratitude to friends and neighbors for their many acts of kindness during Mr. Amey's illness and at his death.

—It is currently reported in the road that Dr. Pitts, at present superintendent of the Kingston asylum, was stated to be the next Ronson, Catholic representative in the cabinet.

—Let the children come and have a good laugh at "Buster Brown and his dog Tige." Edison's moving pictures of this famous play. Opera House, Napanee, Tuesday, March 5th.

—George Sprout, who has been working at the Lime Lake lumber camp, was taken to Kingston on Thursday morning, with a fractured leg. The injured man was taken to the Hotel Dieu.

—The Rev. J. E. Lindsay, Rector of Amherst Island, will hold missionary meetings on Sunday, March 3rd, in St. Paul's church, Southeast, at 11 a.m., and in St. Alban's church, Adolphustown, at 3 p.m. The public are cordially invited to attend.

—A new division court has been formed for Lennox and Addington, to be known as the eighth division court, and the government has appointed J. M. Dafoe, Flinton, as clerk, and Thos. A. Freeman, Flinton, as bailiff.

—The house social given at the home of Mrs. Harry Vanderwort, was one of the most successful of the season, and quite a tidy sum will be added to the fund being raised by the choir to build an addition at the north end of the church for the organ and choir. The piano used was from the storeroom of Mr. R. R. Allen.

—Mrs. Joseph Bowerman died Sunday, aged 82 years. Five children survive, viz.: Mrs. Wm. G. and John, and three daughters, Margaret and Mary of Toronto, and Mrs. Jane Bowerman, Kingston. Deceased was Postmistress at Bath for a number of years, and was highly respected by all.

—A very pretty and pathetic, as well as the funeral was largely attended by relatives and friends. The remains were taken to the Union House, Napanee, Tuesday, March 5th.

—Much sympathy is extended to Mr. and Mrs. Maxwell Sherman, of Camden East, in their bereavement, in the death of their baby daughter, Mildred Gladys, on Saturday last, after a short illness from pneumonia. It is only a few months since Mr. and Mrs. Sherman lost their eldest daughter, aged two years, and the double bereavement is a sad blow to the young couple.

—The death occurred on Wednesday last Saturday of Hugh Finnigan, an old resident of the township of Ernestown, and a former resident of Amherst Island. Deceased had been ill for some time, and his wife had been confined to the house by illness. He is survived by his wife and three sons—Herbert, of St. Clair, Mich., Robert, of Napanee, and Arthur, of Parkdale, Ont. The funeral took place Monday to Amherst Island.

—The Napanee Collegiate Institute is receiving applications for entrance scholarships to be awarded at the Easter examinations and on the close next examination every pupil who has been in attendance at the school for the full term of the session gets a free scholarship for the next session. Any person desiring to enter the Napanee Collegiate Institute should write for application forms.

—The following games will be played by the Napanee Intermediate hockey team: Tuesday, Addington, there; Friday, Tweed, here; Saturday, Tweed, here; Monday, Deseronto, here; Tuesday, Deseronto, there; Wednesday, Belleville, there; Thursday, Belleville, here; Friday, Trenton, here; Saturday, Trenton, there; Monday, Picton, here; Tuesday, Picton, there; Wednesday, Bath, there; Thursday, Bath, here; Friday, Kingston, here; Saturday, Kingston, there.

—The hockey match on Friday evening between Kingston and Napanee proved to be a fast and exciting exhibition of Canada's winter sport, and resulted in a score of 8-1 in favor of the local team.

—Bay View L. O. L., No. 870, will hold a Bachelor Social and Classic Concert in the Hay Bay Methodist Church, on Tuesday, March 12th, at 7.30 p.m. Tickets 25c. Full announcement next week.

—Mrs. Ritchie is improving the appearance of her store by a fresh coat of paint, and her spring show case, which is a decided improvement. Many changes are contemplated, and when done, etc., will make it second to none.

—The carnival on Tuesday night at the skating rink was another great success. Fully a hundred appeared on the ice in costume, and the scene was a brilliant one. The prize winners were, Miss Myrtle Scott, Popcorn Girl; Miss Anna Fitzpatrick, Belle of the Gypsy Camp; Mr. Ken. Shaver, Romeo; Mr. Seyert, Uncle Sam.

—In view of the holocaust in a school in Montreal, whereby fifteen little children lost their lives on Tuesday last, the chairman of our West Ward committee yesterday made an inspection of the building, and will report at the next meeting of the Board, that he considers it safe in case of a fire, with the exception of the stove in the hall. If a fire should occur from it, he is of opinion that it would be detected from the adjacent rooms in ample time to prevent accident.

FORREST MILLS.

Messrs. Keller, Cook and Ferguson are filling their ice houses this week.

Mr. T. Hickey, Deseronto, called here on Thursday last. He will be here to complete the new cheese factory, as soon as the weather will permit.

Mr. Fitzsimmons, of Hinchinbrook, returned to his home in Forrest Bluff, after having spent a few weeks here visiting his brother, W. F. Fitzsimmons.

Our orchard is making good progress with Miss Olive Rockford in charge.

Misses Finnup and Mamie Chevalier are confined to the house with an attack of measles.

Miss Minnie Breese is spending a few days the guest of her brother, D. Breese.

Mr. Sheldon is somewhat better, but still confined to his bed. Dr. Stratton is in attendance.

SILLSVILLE.

Presentation and Address.

Mr. and Mrs. J. Hill—

It is with profound regret that we, your sincere friends, learn of your intended departure from our midst to your western home. Kindly accept our most hearty wishes for a happy and prosperous life in the prairie land. To do well we understand we are losing very dear social friends as well as the most helpful band that ever labored for our church. one that has been ever foremost and ready to aid in all church work.

As a small token of the high esteem in which we consider you, we present you, Mrs. Hill, with one dozen solid silver spoons, and Mr. Hill with a purse of money.

We all conclude with Coleridge,

A dreary land may be between,
But neither frost nor frost, nor thunder,
Shall wholly do away I ween,
The marks of those which once have been.

Signed in behalf of the Presbyterian congregation of McDowall Memorial church, Sandhurst. The address was read by Miss Nellie Kennie, of Albert College, Belleville, and the presentation was given by Miss E. McNaughton, Sandhurst.

Mr. and Mrs. A. J. Whitney, of Lethbridge, N.W.T., left on Feb. 25th for their home after spending two months with her sister, Mrs. Jas. Rennie, Sillsville, and other eastern places.

Mr. and Mrs. John Mcarthney, of Kingston, were guests of Mrs. James Rennie last week.

Mrs. James Rennie spent Wednesday at Mr. Robert Kennie's.

You Never Have to Pay More at Wallace's

And the quality of every article sold in the store is exactly as represented. Prescriptions get personal supervision. The customer who buys two cents worth gets the same courteous treatment as the two dollar purchaser. Your child can shop at the Red Cross Drug Store.

HOUSE FOR SALE.

Jas. Grogan, Newburgh, will offer by private sale his house and lot in the village, and also all his household goods, including a parlour suite in first class condition. May be seen at any time. 7dp

MARLBANK.

A splendid crowd spent a very enjoyable evening on Monday, 25th inst., at an entertainment here in Mr. Baker's new hall, when Mr. May, of the Enterprise, gave his illustrated talk on the Russo-Japanese war and the life of Christ. Illustrated songs and moving pictures were also pleasing features of the programme. It is at good a concert of its kind as any in this part of the province. The proceeds amounted to $20.00, of which $22.40 is clear gain to the Epworth League.

Dr. Wagar, Dentist, Napanee, will be at the Stimson House, Marlbank, on Friday, March 8th.

Bitter Oranges for marmalade, 25c. dozen, at THE SAVOY. Phone 9.

Bargains in stand Lamps. We have a few left that are now half prices. Will sell at great bargains. BOYLE & SON.

MOSCOW NORTH.

Mr. Clayton Wagar left on Monday for the northwest where he spent nine months last season.

Mrs. F. Dart received the sad news that her husband had been thrown from his team, of which he was brakeman, and seriously injured. He lived only a few hours after being brought home, and died on Friday night. The remains were taken by his friend, M. Bruce, to his home in Montreal. Mrs. Dart will remain with her parents.

(For last week.)

Mrs. Philip Wagar and daughter May, of Wagarville, at Mr. Chester Wagar's on Sunday and Monday; also Mr. and Mrs. Fell Youmans, of Petworth.

Mrs. Asenath Wagar spent Wednesday and Thursday under the parental roof.

Mr. and Mrs. Tunis Clement at C. Wagar's on Thursday evening.

Mrs. Frank Dart, nee Miss Louisa Wagar, arrived home on Friday from Watertown, N.Y., to visit her parents, Mr. and Mrs. C. Wagar.

Mr. and Mrs. D. Lott spent two days with their daughter, Mrs. John Wabrah, Bell Rock, on Saturday and Sunday.

BROWNVILLE.

Hauling hay and coal is what nearly everybody is doing at present.

J. Mahoney, who since removing from here has been doing a thriving business in Toronto, left on Wednesday for his home in Longford, N.D.

Miss L. Jay, of Napanee, is the guest of her only daughter, Mrs. Hilton, whose death occurred on Sunday last. The funeral took place on Tuesday afternoon to Brownville cemetery, after a brief illness. Deceased was a resident of Brownville for a number of years, and was for a time postmistress at the place. Much sympathy is extended to the bereaved husband, Chevalier, who was a favorite with everybody.

Mrs. Moore is recovering under the care of Dr. Wilson and Sister Cassidy.

Miss Hannah Ewers, Deseronto, Tuesday, is visiting friends here.

Mrs. Hall, Berlin, and Mrs. Kesler, Sydenham, spent Sunday at Miss G. Murphy's.

Miss Lena Morello is able to be around again.

Mr. P. McMullen, Montreal, is visiting his sister, Mrs. A. Kilborn.

L. Boyle is engaged to teach in the Cherview school, Sydenham.

Miss Ida Kilborn spent Saturday at Mrs. Stewart's.

EARLIER CLOSING.

We, the undersigned merchants of the town of Napanee, agree to close our stores at 6.30 o'clock p.m. each evening, with the exception of Saturday, and on that day at 10 o'clock p.m., from and after the first day of March, 1907, and to continue to close at that hour:

J. F. Smith & Bro.	Amos S. Kimmerly.
D. L. Perry, grocer.	Frank H. Perry.
Kingston & Co.	Jas. Fitzpatrick.
H. W. Daly.	F. R. Hawley & Bro.
John Daly.	J. Bell.
The Crumb Co.	J. W. Anderson.
Jas. Wright.	E. Lapp.
W. S. Ruley.	

An early selection from our line of Spring Suitings will insure you having your suit by Easter and Easter is not far off.

JAMES WALTERS

Merchant Tailor Napanee

PAUL'S

—NEW—

WALL PAPER

Is now all in stock and exceeds in

VALUE, VARIETY AND BEAUTY

Anything ever offered before here.

If you want the LATEST styles, if you want the BEST values, call and examine the stock. That's all we ask. If we can't demonstrate what we have said, do not buy.

PICTURE FRAMING neatly done.

Window Shades, Curtain Poles and Housecleaning Necessities always in stock.

A. E. PAUL

The Wall Paper Man, Napanee.

Next Cambridge's Restaurant.

Rikley's

Boston Brown Bread

The cream of perfection.

Full line of .....

GANONG'S and STEWARTS CHOCOLATES.

All the latest Cakes and Pies fresh daily. Leave your order and have them delivered promptly.

Hot Drinks, Oysters, etc., served in any style you wish, at

RIKLEY'S.

CENTREVILLE.

Frank Gerow intends repairing his cheese factory in the spring.

Herbert Milligan and sister Blanche entertained on Thursday evening.

Regular service in the Methodist church next Sunday at 2 p.m.

George McGill, Watertown, is spending a couple of weeks with his parents, Mr. and Mrs. W. J. McGill.

Miss Edna Hinchey, Enterprise, returned home on Sunday, after spending the past week with her friend, Miss Minnie Myrtle and Minnie Milligan.

Prayer meeting was held at Jas. Lockhead's, sr., on Wednesday evening.

YAMWORTH.

Dr. Wagar, Dentist, Napanee, will be at the Wagar House, Yamworth, on Wednesday and Thursday, March 6th and 7th.

Calvin S. Wheeler, Kingston, visited L. P. Wells last week.

Mrs. Robb and daughter, Kingston, are visiting many friends here.

The Glee Club gave one of their concerts at Centreville on Friday last, to a full house.

The Methodist tea held on Thursday night last was a grand success. Proceeds about $50. Rev. Phil McKim is desperately ill.

Dr. Wagar, Dentist, Napanee, is at Yamworth on Friday and Saturday, March 8th and 9th.

Ladies' and gents' boots in all the latest styles at Floyd & Co's.

Mrs. R. Wheeler, Kingston, visited L. P. Wells last week.

Mrs. Robb and daughter, Kingston, are visiting many friends here.

The Glee Club gave one of their concerts at Centreville on Friday last, to a full house.

The Methodist tea held on Thursday night last was a grand success. Proceeds about $50. Rev. Phil McKim is desperately ill.

Ladies' and gents' boots in all the latest styles at Floyd & Co's.

NEW EYES

Are a physical impossibility, yet that is practically what you get when you have your eyes fitted with glasses from the optical appliances in charge of Dr. Lowe's parlors, over the Bank of Montreal, Napanee. Hall. Your eyes tested free and satisfaction guaranteed. Fred. L. Hooper.

SELBY.

Vic. Storms' little daughters, Ruby and Grace, are fully recovered from the measles.

Miss Lena Lockwood, who has been visiting in Belleville, spent Sunday at home, with her parents, Mr. and Mrs. Jas. Lockwood.

Mrs. Martin has moved to Selby to live with her son.

Mrs. Frank Dunham has had a severe attack of la grippe.

Miss Esther Lemon is our correspondent. It is the aim of this town to be alive to news, but as an organizer of the Methodist church, Miss Lemon has failed to receive any notice. Last Sunday, Rev. Mr. Smith, owing to the severe weather, was unable to get here, and Miss Lemon, with a quick thinking mind, took charge of the meeting, a work which she did well.

Ladies and gentlemen who take pride in their appearance will find it to their advantage to call at the J. F. Lawrason Co.'s store, Napanee.

Only No. 1 Furniture Sold Here

OUR NEW SPRING STOCK

is almost complete, and it is better than ever.

A large assortment of Bird's Eye Maple Bedroom Suites at very low prices.

We are sole agents for Ostermoor Mattresses and Hercules Springs, both fully guaranteed the best money can buy.

THE GIBBARD FURNITURE CO.,

LIMITED, — NAPANEE

To Cut It Short....

We have the greatest range of Men's Heavy Working Boots we have ever had and plenty of styles to choose from.

If you need a pair of them just call in and see our stock of Kip, Grain and Split Boots for men and boys' Spring wear.

The best wearing and the best fitting on the market.

The Dolly Varden Shoe Store,
Opposite Royal Hotel.

FRED. CURRY

The Crown Bank

OF CANADA.

AUTHORIZED CAPITAL, $2,000,000

President—EDWARD GURNEY. General Manager—G. de C. O'GRADY.

To accommodate the people of Napanee and district, the Crown Bank of Canada will be open Saturday evenings from 7 to 9.

INTEREST PAID ON DEPOSITS FOUR TIMES A YEAR, AND CALCULATED FROM DATE OF DEPOSIT.

Farmers' notes discounted. Farmers' sales notes collected.
A general Banking business transacted. Your Account is Solicited.

R. G. H. TRAVERS, Manager Napanee Branch.

GAS VS. COAL & WOOD

FOR COOKING PURPOSES

Once considered a luxury, now wise people demand it for economy.

NO KINDLING TO SPLIT,
NO COAL TO CARRY, or
ASHES TO BOTHER WITH.

If you live within the territory supplied with gas mains, and are not cooking with gas, you are losing much comfort.

Leave your order now for a newer pipe to your house. It will cost you nothing.

9a Napanee Gas Co.

RUBBER GOODS

Atomizers,
Nebulisers,
Enema Syringes,
Fountain Syringes,
Hot Water Bottles,
Nipples,
Soothers,
Nipple Shields,
Ear and Ulcer Syringes,
Fount. Syringe Tubing,
Rubber Sponges,
Complexion Bulbs,
Nasal Douche,
Breast Pumps.

LAWRASON & CO.

R. H. J. PARMOR, Manager.

LeRoy & Dickson

General Merchants,

CAMDEN EAST

Modern... Merchandising

This store has been run on

Modern Methods

Our sale just closed has been a decided success, in that we got rid of all old stock. We have made room for our

New Spring Goods

which are already bought and which will arrive as soon as we have completed stocktaking.

LeROY & DICKSON.

General Merchants,

CAMDEN EAST.

THE FAIR

BARGAINS-BARGAINS

Clearing out the balance of our Winter Goods, such as MEN'S UNDERWEAR, WOOLEN BLANKETS, COMFORTERS, MITTENS, DRESS GOODS, etc., etc., at greatly reduced prices.

FAIR | **McINTOSH BROS.** | FAIR.

I. EARLE, Manager

ONTARIO ARCHIVES
TORONTO

CORRUGATED
METALLIC ROOFING CO.
TORONTO
IRON

IF YOU WISH TO BE SUCCESSFUL, ATTEND THE
KINGSTON BUSINESS COLLEGE
Limited, KINGSTON, Canada.
CANADA'S HIGHEST GRADE BUSINESS SCHOOL.

Bookkeeping, Shorthand, Typewriting, Telegraphy, and all commercial subjects thoroughly taught by competent, experienced teachers.

Enter at any time. Rates very moderate.

H. F. METCALFE, President.
J. E. CUNNINGHAM, Secretary.

PAY DAY

What do you get on PAY DAY? Does your salary for the year total less than $600? If so, you are wasting your time. Let us start you as a telegraph operator—a position that leads to the highest positions in the railway service, commanding salaries ranging from $5,000 to $10,000 per year. Clip this advertisement, mail it to us and receive free our handsome book, "The Highway to Success."

B. W. SOMERS, Principal,
Dominion School of Telegraphy and Railroading,
9 Adelaide Street West,
TORONTO.

COAL

Our celebrated Plymouth Coal, all sizes for prompt delivery.

We also carry in stock Steam Coal, Pea Coal, Anthracite Coal, and Blue Grass Cannel Coal, for a bright grate fire. All at close prices for cash.

Office—West side Market Square.
'Phone 101.
Yard—East of West street

CHAS. STEVENS.

You cannot possibly have a better Cocoa than

EPPS'S

A delicious drink and a sustaining food. Fragrant, nutritious and economical. This excellent Cocoa maintains the system in robust health, and enables it to resist winter's extreme cold.

COCOA

Sold by Grocers and Storekeepers in ¼-lb. and ½-lb Tins.

ROBT. LIGHT

Manufacturer of
Bee Hives and Sections
Doors,
Sash,
Blinds,
and Interior Finish
for buildings.
Orders solicited.
ROBT. LIGHT.

GRAND TRUNK RAILWAY SYSTEM

One-Way Second-Class Colonist Rates

—TO—

Los Angeles	$47 05
San Francisco	
Mexico City	46 05
Ogden and Salt Lake, Utah	42 30
Helena and Butte, Mont.	
Nelson, B.C., and Spokane, Wash.	42 [illegible]
Victoria, Vancouver and New Westminster, B.C.	45 30

Rates to other points in proportion. Tickets on sale daily from March 1st to April 30th.

For tickets and full information call on

J. L. BOYES, Town Agent. O. B. LAIDLEY, Depot Ticket Agent.

Gents' Furnishings

For an
Up-to-date
Stock in
Every line
—TRY—
W. W. ADAMS,
Newburgh, Ont.

WANTED A good Female Cook and Wet Maker. Every Week. Apply to W. Adams, Newburgh, Ont.

CONSECRATION OF SELF

TO THE PURPOSES OF GOD MAKES FOR HUMAN HAPPINESS.

PAUL'S HAPPY EXPERIENCE

Could Do Nothing Else Than Preach the Gospel Because He Had the Divine Call and Determined to Follow It—Consciousness of This Call Will Impel All Who Receive It to Preach Christ.

Entered upon the 1st of February, 1907, at Los Angeles, the year 1907, by Frederick Dixon, Toronto, at the Dept. of Agriculture, Ottawa.

Los Angeles, Cal., Feb. 26.—The preacher given in this sermon an ideal of a consecration to the work of preaching the gospel and of the obligations arising from a consciousness of a divine call. The text is I Corinthians, 16, "Woe is unto me if I preach not the gospel."

In the Pitti palace of Florence is a wonderful picture, supposed to have been painted by Michael Angelo, called the "Three Fates." There sit in the three sisters of mythological fame—Clotho, spinning the thread of life; Lachesis, holding the thread of life, and Atropos, with her long, sharp shears, cutting the thread of life. It is thought that when Michael Angelo painted this picture he used the same model for all the three faces. Whether that is true we know not, but one fact about this picture we know—it is a most impressive and suggestive picture. The artist has depicted these women at their daily tasks, going on in their work serenely, remorselessly and absolutely independent of all outside influences by which they may be surrounded. When you watch those three faces you involuntarily say: "Yes, I can understand how men who did not recognize God's hand in the government of the world may have said as they looked at this picture, 'The fates are ruling our lives. They meet us at the cradle. They guide us through childhood's hours. They grow for us the orange blossoms of the marriage altar. They lower the bier of the dear fields of usefulness in which we are to labor. They plant the trees out of which our coffins are to be made. If we heed their commandments, we shall do our work well. If we turn a deaf ear to their behests, then unutterable misfortune and failure will be ours.' There the fates sit, spinning out thread of life, holding our thread of life, and with their long shears cutting the thread of life at the brink of the grave.'" Thus men have had the overarching influence of life about them, and they believed they would never get away from the place of the life those fates had made for them.

Sometimes men under this belief tried to avoid their mission in life, just as men in our day sometimes try to evade the duty to which God has called them. But whenever they do so these men are unhappy in their sins and do not make the most out of their lives. They are like the late Henry S. Priest, the beloved Latin professor of Michigan university. God never meant him to be a Latin professor. He was born to be a musician. All his desires seemed to call out, "Let me linger by the piano keys." But President Andrew D. White once said of him: "Though he has been my good fortune to hear all the leading pianists of my time, I have never heard one who seemed to interpret the masterpieces more worthily. I have always insisted that had he lived in Germany he would have been a second Beethoven. So passionately was he devoted to music that at times he sent his piano away from his house in order to shun temptations to abridge the ministerial work." We find men like Henry Simmons Frieze in every department of life. They are like John Tyndall, who tried to be a civil engineer when he was meant to be a physicist. They are like Matthew Sinipson, who wished to be a physician when God intended him to be a minister. They are like Judge Russell Lowell and Walter Scott, trying to be lawyers when God made them to be poets and literary men. Happy, thrice happy, are the men who follow the inward tendencies of their minds and hearts to develop long the lines by which they were born and for which God equipped them.

Now, Paul in the words of my text is glorying in the fact that he has consecrated his brain and body and soul to the work to which God intended him to do. He seems to say in this chapter: "Some people think I have sacrificed my joy and pleasure when I gave up my life to gospel preaching. Why, sirs, I could do nothing in life if I tried. My greatest enjoyment in life is mine in found outside of the gospel ministry, but inside. Why, sirs, if I were not allowed to preach Jesus Christ I would be the most miserable of all men." Then he says: "Woe is unto me if I preach the joy gospel of Jesus Christ." I want to show you that Paul was one of the happiest men because he was allowed to be a missionary of Jesus Christ and that he would have been one of the most miserable of men had he not surrendered all Paul, Christ-possessed, mind and soul—to be a flaming evangelist of the cross.

Paul had an absorbing passion to preach the gospel because, in the first place, he had a revelation of the divine personality of Jesus Christ. He could never get away from his Damascus road experience. He had met the Christ touch. He had stood face to face with Jesus. He had seen Jesus. He had talked to Jesus. He had heard Jesus talk to him. No sooner did this divine revelation come than there sprang up in him a longing desire to go forth and tell to the world what he had seen and hear his Christ could become the world's Saviour. Paul's Damascus experience was like that which some of us have had during our past lives. It may have been during some revival service in the village church of our boyhood days or it may have been during a season of awful sickness or when we buried a little child or during the hours which we were yielding to a heinous sin that Christ appeared unto us. We can remember it as yesterday. Jesus rose up before us as he came to Paul, saying, "I am Jesus whom thou hast persecuted." And so realistic was the divine revelation that no argument could ever prove to us that Jesus Christ was not as near unto us as he appeared unto Paul on the Damascus road.

Nor is Paul the only man who has had this revelation of Jesus Christ. Scores and scores of eminent Christians have had it. Luther had it, and Wesley had it, and Finney had it, and Thomas Chalmers had it, and John Bunyan had it, and John Newton had it. They have had it in the same way many of us have had it. The greatest trouble with many of us in Christian work is that we are not obedient to the heavenly vision. We do not say with Paul, "God, forbid that I should glory, save in the cross of Jesus Christ." We are trying to teach men lessons for this life, but we do not emphasize and keep re-emphasizing the essential doctrine that through the blood of Jesus and in no other way can we be truly cleansed of our sins. We have had this revelation come to us, but we have been pushing it more and more out of the foreground of our lives.

A young minister once said to Mr. Moody: "What makes the difference between your success and mine? Either you are right and I am wrong, or I am right and you are wrong. Well," said Mr. Moody, "I do not know what is the difference unless you tell me, for I have never heard you preach." The minister replied: "You make a great deal out of the death of Jesus." "Well, said Mr. Moody, "what do you do with this: 'He hath borne our griefs and carried our sorrows?' What do you do with this: 'He was wounded for our transgressions, he was bruised for our iniquities, and with his stripes were we healed?' What do you do with this: 'Without shedding of blood there is no remission?'" "Oh," answered the minister, "I do not preach on those passages." "What do you preach?" "Well," he answered, "my sermons are moral essays." Then Mr. Moody replied, "My friend, if you have been a son of Belial it is all a myth to me." "Why?" answered the man, "I think that the doctrine is untrue." Then said Mr. Moody, "I advise you to get out of the ministry very quick, for I would not preach a sham. If the Bible is untrue, let us stop preaching and come out at once and tell the truth. But if these things are true, and Jesus left heaven and came into the world to save sinners, then let us lay hold of it and preach it in season and out of season." So say all true ministers of Jesus Christ.

But Paul's full answer fact besides that revelation on the Damascus road which was driving Paul forward as a minister of Jesus Christ. All men who are converted to Jesus Christ are not called to enter theological seminaries. There is a fitness in all things. Many a good cobbler has been spoiled to make a poor preacher. Many a men who wear the black cloth of the clergy would make a far better successful builder or a very good farmer if they do in expounding the word of God from a pulpit. I think a very great deal of sympathy with that shrewd father who when his son came to him and said: "Father, I feel a divine revelation last night. God wants me to be a minister of Jesus Christ," answered: "Well, my son, I want to show you that I have two letters bearing at me—P. C. and P. C. One of them stands for 'preach Christ,' and the other for 'plough corn.' God meant you to plough corn. He never put you out to be a minister."

There is no profession, as I well know, about which so many mistakes are made as about the ministry. Young men, full of zeal, full of the desire to save souls, full of ambition to serve God, all of which aspirations are laudable, rush into the ministry without considering whether they have the talents needed for success in that sphere. Many a man who would have made an excellent lawyer, or physician or politician or business man becomes an inefficient minister, and, as a humorous professor once said, "crushes against the pulpit and stuns himself for life." But there never would have been any doubt about Paul's vocation. He had all the gifts and qualities that are needed to make a man successful in winning souls.

Paul was more than silver tongued. What he said was not more luminous or the way he said it. Jean Baptiste Massillon was the great preacher of France ever produced. The proud King Louis XIV. paid him the greatest compliment that can be given to any messenger of Jesus Christ. He said, "I have heard a great many preachers in my chapel before and was much pleased with them, but every time I hear you I go away displeased with myself." Great was the spiritual eloquence of a Massillon. But greater, far greater, was the moral power of the gospel message he brought to the French court. After his sermons had been published volume after volume was added to always keep one of the volumes on his study desk, declaring that they were the best sermons that had ever been preached the world, who had the advantage of the translations of the brilliance of the writings of the apostle. He was not only an orator, but he was also an organizer, and he established and left behind him a number of soul and soul winning workers. His qualities will be used by intelligent men for all time. Paul's consciousness of his special gifts from God, and his sense to use of means to the end, made him the great Christ of assistance of any special gifts. Woe is unto me if I preach not the gospel.

"Well," you say, "if Paul had all those characteristics I do not see how that he should want to preach the gospel. No wonder that every sinner he was not preaching Christ to some one he should feel that there was a necessity laid upon him to do so. But I am not a John Baptist Massillon. I am as dumb as a sphinx whenever I stand upon my feet before an audience."

Perhaps you are right, my friend, but

If you cannot speak like angels,
If you cannot preach like Paul,
You can tell the love of Jesus,
You can say he died for all.

Perhaps you can say this as a consecrated nurse, like Florence Nightingale. Perhaps you can talking it as a singing evangelist, like Philip Phillips or Ira D. Sankey or P. P. Bliss. Perhaps you can pray it, as did your loving, gentle, Christ-like mother. I do not know what your talent may be whether it is the tongue of a John Bunyan or of the pen of a Clay Trumbull. But one thing I know—that you have a talent, and, like Paul, you must consecrate all that talent to the service of Jesus Christ. "Woe is unto me if I do not surrender all my talents, body, mind and soul, to the spreading of the gospel."

Oh, that we all, like Paul, might be willing to surrender every talent that we have of body, mind and soul, to the service of Jesus Christ! God cannot ask of us to do any more. He has a right to ask of us to consecrate as much as that. There is a story told that many years ago a troop of German cavalry was on the march. The captain halted at the home of an old Moravian. When the door was opened he said: "Father, show me a field where I can set my soldiers a-forage. We must have food." The old man said: "All right, my friend. Follow me." So he took his staff and led the soldiers on for about a mile, and they came to a fine field of barley. "There is just the field you want," said the captain. "Let us stop here." "Have patience," answered the old man. "I will show one which will suit your purposes just as well." So he led the troops on about a quarter of a league farther until they reached another field of barley. After the soldiers had gathered the grain the captain turned to the old man and said: "Father, this will do. But the field we passed had better grain than this. Why did you bring us to this field?" "Young master," answered the man, "the other field was not mine, and this is." Beautiful! beautiful! The old Moravian did not want the soldiers to rob his neighbors, so he let them rob one of his own fields of ripened grain. But beautiful as that sacrifice was I can tell you of one more beautiful. It is the child of God taking Jesus by the hand and leading Him down upon the world saying "Here, Master. Here are my fields, take them. Here is my voice, use it. Here is my tongue, I will plead for thee. Here is my hand, let it work for thee. Here is my feet, let it run its messages for thee. All that I have is thine." That is another way of interpreting the words: "Woe is unto me if I preach not the gospel."

There is just one more thought, and then I am done. I believe that Paul was intensely and supremely consecrated to preach the gospel of Jesus Christ because of his years of wasted gospel opportunities. He was a sinner of sinners. He did not give his heart to God in his youth. For years he opposed the teachings of Jesus. He ridiculed the miracles as shams and trickeries. He may have opposed Jesus to the death when he heard of Christ's trial and crucifixion. After his conversion he was a terror in persecuting the followers of the lowly Nazarene. "Oh, I think I hear him say after his gospel conversion, "if I can only live long enough to undo some of the awful results of those persecutions! Oh, if I can only live long enough to go into those cities where I've persecuted him! My Lord and my Christ, will then not let me live long enough to testify for Him?" Mary Magdalene, woe, to unto me if I preach not the gospel." Oh, my friends, do you see her that Paul said he was the chief of sinners? Do you wonder that in every letter he wrote to the churches of Corinthians, "Woe is unto me if I preach not the gospel" after years spent in stifling the gospel invitation when at last you come to kneel at His cross, saying, "I cry out a debt of Paul: "Lord, receive me, the chief of sinners." Lord, Lord, give me an opportunity to undo the awful results of those persecutions!" Oh, if I can only live long enough to go into those cities where I've persecuted him! My Lord and my Christ, will then not let me live long enough to testify for Him?" Mary Magdalene, woe, to unto me if I preach not the gospel." Oh, my friends, do you see her that Paul said he was the chief of sinners? Do you wonder that in every letter he wrote to the churches of Corinthians, "Woe is unto me if I preach not the gospel" after years spent in stifling the gospel invitation when at last you come to kneel at His cross, saying, "I cry out a debt of Paul: "Lord, receive me, the chief of sinners." Lord, Lord, give me an opportunity to undo the awful results of those persecutions! Oh, if I can only live long enough to go into those cities where I've persecuted him! My Lord and my Christ, will then not let me live long enough to testify for Him?" Mary Magdalene, woe, to unto me if I preach not the gospel." Oh, my friends, do you see her that Paul said he was the chief of sinners? Do you wonder that in every letter he wrote to the churches of Corinthians, "Woe is unto me if I preach not the gospel" after years spent in stifling the gospel invitation when at last you come to kneel at His cross, saying, "I cry out a debt of Paul: "Lord, receive me, the chief of sinners." Lord, Lord, give me an opportunity to undo the awful results of those persecutions!

Wood's Phosphodine,

The Great Nerve Remedy, gives quick and positive relief in all forms of Nervous Exhaustion, Lost Vitality, Impotency, Nervous Prostration, Wakefulness, Mental Depression, Softening of the Brain resulting in Insanity, Consumption and Premature Old Age. Before and After. Phosphodine is sold under our Public Guarantee, Pamphlet free. Price $1 per box, or two for $5. Sold by all druggists or mailed in plain wrapper on receipt of price. The Great English Remedy. Never sold in bulk or sold by druggists. Write for pamphlet. Address: The Wood Chemical Co., 361 Yonge St., Toronto, Ont.

Turkish Dyes

Are the only reliable Dyes.

Used for the last thirty years by expert dyers, and pronounced as the standard dyes for all fabrics, Wool, Silk, Mixed Goods, Sheep Skins, Feathers, etc.

10c.—A Package—10c.

Write for free Book, "How to Dye Well."

BRAYLEY, SONS & CO., Limited, MONTREAL.

CASTORIA

For Infants and Children.

The Kind You Have Always Bought

Bears the Signature of *Chas. H. Fletcher*

ABSOLUTE SECURITY.

Genuine

Carter's Little Liver Pills.

Must Bear Signature of

Brent Good

See Fac-Simile Wrapper Below.

Every dealer and no one else can sell you Carter's Little Liver Pills.

CARTER'S LITTLE LIVER PILLS

FOR HEADACHE. FOR DIZZINESS. FOR TORPID LIVER. FOR CONSTIPATION. FOR SALLOW SKIN. FOR DISORDERED STOMACH.

GENUINE MUST BEAR FAC-SIMILE SIGNATURE

THE GOVERNMENT AND ZAM-BUK.

SURVEY OUT FROM FORT WILLIAM TAKES A SUPPLY OF THIS USEFUL BALM.

Kam-Book, the favorite household balm and salve, is now admitted by the Doctor's by leading parties engaged in the survey of the route of the Canadian Pacific.

Mr. Alexander Hall, writing from Fort William, Ontario, says: "Having proved beneficial in my own family, I determined to keep a supply of Zam-Buk on hand. Since then I thought it would be a most useful thing for the survey parties to carry. Mr. Wilkinson and two others left Fort William early last week, and every day it was called into requisition for some kind of injury or cuts, bruises, burns, or sores. Later on Mr. Wilkinson wrote me that Zam-Buk was the most useful thing they had taken with them, and that it had proved of great benefit to many. Zam-Buk cures not only sores, ringworm, ulcers, abscesses, eczema, blood poisoning, piles, blood poison, chronic abscesses, etc., but also relieves at once all forms of skin trouble, chilblains, and scalds. All drug stores and stores generally sell at 50c. box, or from Zam-Buk Co., Toronto, for price.

The cattle owners living on Red Deer River have a range extending two hundred miles north, from three to four hundred miles east and west, and about forty miles south to the Red Deer River. Within the next five years companies and large and small ranchers have located in this range.

Mexican cattle have been imported with success. The only drawback existing in the sales around or near the railroads is the fear many ranchers in the river flat have that the cattle will stampede when they scent or trouble him in his business are the mosquitoes or an occasional prairie fire.

On the sixteenth of November last the storm Mr. Foster predicted came and the cattle men were in their glory. Of this year the snow lay on the level to a depth of two feet, and was driven from ten to twenty feet deep. The temperature ranged from thirty to fifty and fifty-five degrees below zero, and stayed there for weeks.

The cattle that drifted with the storm to Red Deer River, and, being owing to the fact that they had covered their backs with a thick coat of protection when winter struck them, were in splendid condition when the winter broke up partiality wandered back to their old haunts. Seventy-fifty and sixty head in the bunches were counted in the Red Deer River.

The little ranchers fare better, as a rule, than the stock, even the latter cost four year old steers; still they stand the winter in splendid condition. For six weeks those animals have to subsist on browse, principally on willows and rose bushes, which are plentiful. For the open country to travel on top land is almost impossible. The snow is packed in such a way through the snow a great deal of the time. Sometimes for days the frozen river seems preferable to the snow banks. They drive from one bend to another, gathering what cattle are found in their way, and in this way they add almost praying for the Chanook winds. Many of the ranchers have their own coal and wood and a blizzard does not interfere with their comfort.

Owing to the prairie fires, there is a scarcity of hay, and with many eleven weeks of hard winter, the owners of 1906 and 1907 the worst known for the cattle men in twenty-five years.

SENA NEWMAN CALDWELL.

FOR OVER SIXTY YEARS.

Mrs. Winslow's Soothing Syrup has been used by millions of mothers for their children while teething, with perfect success. It soothes the child, softens the gums, reduces inflammation, allays all pain; cures wind colic, and is the best remedy for Diarrhoea. It will relieve the poor little sufferer immediately. Depend upon it, mothers, there is no mistake about it. It cures Diarrhoea, regulates the stomach and bowels, cures wind Colic

Every Nurse will tell you "Invalids require nourishment that's easily digested, for in cases of sickness the gastric juices are so weakened they cannot act properly on ordinary foods."

Some stimulation is also required, but it must be **stimulation without reaction.** Tea, coffee, spiritous drinks and similar preparations, are stimulants ——stimulants that react.

Beef tea and meat extracts are also stimulants, but with this difference, they don't react. Yet while they have stimulating properties, they are practically devoid of nourishment.

"Bovril" not only stimulates but nourishes as well, for in it the nourishing qualities of beef, fibrine and albumen are fully preserved.

BOVRIL
IS
A TRUE FOOD
Not merely a stimulant.

CASTORIA

The Kind You Have Always Bought, and which has been in use for over 30 years, has borne the signature of Chas. H. Fletcher and has been made under his personal supervision since its infancy. Allow no one to deceive you in this. All Counterfeits, Imitations and "Just-as-good" are but Experiments that trifle with and endanger the health of Infants and Children—Experience against Experiment.

What is CASTORIA

Castoria is a harmless substitute for Castor Oil, Paregoric, Drops and Soothing Syrups. It is Pleasant. It contains neither Opium, Morphine nor other Narcotic substance. Its age is its guarantee. It destroys Worms and allays Feverishness. It cures Diarrhœa and Wind Colic. It relieves Teething Troubles, cures Constipation and Flatulency. It assimilates the Food, regulates the Stomach and Bowels, giving healthy and natural sleep. The Children's Panacea—The Mother's Friend.

GENUINE **CASTORIA** ALWAYS
Bears the Signature of

Chas. H. Fletcher.

The Kind You Have Always Bought
In Use For Over 30 Years.
THE CENTAUR COMPANY, 77 MURRAY STREET, NEW YORK CITY.

This . Centrepiece FREE

WRITE FOR IT TO-DAY

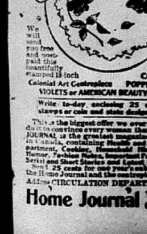

Size 16x18 inches

Your choice of 5 new designs

CARNATIONS, POPPIES, HOLLY, VIOLETS or AMERICAN BEAUTY ROSES

Write to-day enclosing 25 cents in stamps or coin and state design wanted.

This is the biggest offer we have ever made. We desire to continue every woman (and the boys) JOURNAL at the greatly reduced price of 25 cents for 1 year. Illustrated in half colors, containing Household Hints, Fashions, Fancy Work, Stories, Fun, Facts, Fiction, Humor, Fashion Notes, Inspiring Editorials, Current Events, Boys' and Girls' Stories and Letters, Puzzles, etc. Send 25 cents for one year's subscription to the Home Journal and this Centrepiece.

Address CIRCULATION DEPARTMENT, HOME JOURNAL, TORONTO, ONT.

If you want a breakfast food that will make your mouth water and at the same time prove most healthful and nutritious . . . .

Ask your grocer for

"STERILIZED"
RELIANCE
BREAKFAST FOOD
Nuts, Dainty, Delicious

Small Package 5c. Try it

ASK FOR THE PURPLE PACKAGE

There is a baking powder it will pay you to try because it costs less to use, gives better results, makes food healthful and is sold on a Cash Guarantee of Satisfaction.

Ask your grocer for

RELIANCE
BAKING POWDER

If you want a set of Reliance Picture Post Cards

FREE

Write us at once sending your name and this paper and we will send you a set of four lithographed in bright colors. Free; postage prepaid by us.

International Food Co.,
TORONTO, CANADA

WISE AND OTHERWISE.

P.—Do you think Bobbs will kick my—now if he does, I'll kick a dent in it. Maybe he won't, but I'd so much as if he does get at it.

A Case Healthy Sick.—Eruptions of the skin and the face, which is mostly, beauty are the result of impurities caused by sluggish action of the liver and kidneys. In correcting this unhealthy action and restoring the organs to their normal condition, Parmelee's Vegetable Pills will at the same time cleanse the blood and the skin. Blotches and eruptions will disappear without leaving any trace.

Her Husband—Why is it that you are always last for anything?

His Wife—I suppose it is because I am so apt to get ahead.

Be There a Will Wisdom Points the Way.—The people make plans for relief, when disease sending for the doctor to consumer. She has a cough, cold, etc., to last for a few days. Some people whose smell villainously of "Vegetable Pills will at once proceed to clear himself with his ailment, who can tell direct his attention to Parmelee's Vegetable Pills, which, as a specific for indigestion and disorders of the digestive organs, have no equal.

"Aren't you ashamed to stand there listening to that child's oaths?"

"Shamed, nuffin'! Dat kid's or natural—she swearin' we aidyboy might learn of."

Many patent medicines have come and gone, but Hollo's Anti-Consumptive Syrup continues to occupy a foremost place among remedies for weak throat colds, and as a preventive of decline. Consumption. It is a standard medicine that stands its sphere of usefulness. Don't be persuaded to buy something else instead of something sold yourself, or a cough or cold because dealer tries to sell you Syrup.

A spelling judge, according to the story, had occasion to interrogate in a spelling bout a boy of vivacity.

"Now, my lad," he said, "I want to know how you are acquainted with the nature and significance of an oath."

To-day, replied the boy with surprise, answered, "Of course, I am, sir. Don't I ready for you at the Country Club?"

It Retains Oil and Makes New Friends.—Time was when Dr. Thomas Eclectric Oil had but a small field of operation, but now its territory is widespread. Those who first recognized its wonderful qualities still value it as a specific, and while it retains old friends it is ever making new. It is certain that whoever once uses it will find it worth its price.

Teacher—Now, Johnny, what is a cynic?

Johnny—A body of water composed of salts.

Much distress and sickness in children is caused by worms. Mother Graves's Worm Exterminator gives relief by removing the cause. Give it a trial and be convinced.

Deacon Cloverlop—Slow are you getting on with your incubator?

Farmer Meddergrass—Oh, the derned thing hain't laid an egg since I got it.

Holloway's Corn Cure destroys all kinds of corns and warts, root and branch. (Who, then would endure them with such a cheap and effectual remedy within reach?

Sec—Marriage without love is a terrible thing.

Ike, sighing significantly—Not half so terrible as love without marriage.

Little Fred's year older brother went for a week's visit to the country. Some more ranks Fred got a letter. "I have his Brother away. "I don't like it," he replied, "When he's gone I get all the spanking."

Once a Scotsman was visiting New York, and coming across a statute of Washington stood gazing at it.

Just then a Yankee came up and said to Sandy: "There's a good man. A Scotsman lies here."

"No," said the Scotsman. "I suppose the fellow's no better nor a thief, the rest of you."

"Professor shows, Mrs. Mistakey, that you threw a stone at the cat, stylish."

"It shows more than that, Horace. It shows that it was a brick."

Ambiguous—He—I am going to kiss you when I go.

She—Leave the house at once.

She—So if you put a shilling on a horse at 20 to 1, and it wins, you win 20 shillings?

He—Yes.

She—And if you put a shilling on at 2 to 1?

He—You win five shillings.

She—And what do you win if you put it on at 1 o'clock exactly?

Doctor, my wife says she is getting deaf.

Tell her it's because she is getting old.

Do you believe she is deaf enough for that to be safe?

New life for a quarter. Miller's Compound Liver Pills. For sale by J. J. Lawrason & Co.

GRETNA.

Our Sunday-school was a great success, both socially and financially. Rev. G. S. White, Napanee, occupied the chair in the most entertaining manner. Mr. M. S. Madole, Napanee, delivered a short address. Desbrisay orchestra rendered a very entertaining programme of music, singing and recitations. Miss Mills, of Napanee, rendered a very good recitation, and Miss Grooms, of Richmond. All present were well satisfied that Gretna is the place to come for interesting, high-class entertainments.

Miss S. Hambly and two children are visiting at Mr. Mellon's.

Mrs. S. Hambly and two children are visiting at Mr. Mellon's.

Miss Eva Jennings, Toronto, visited her last week.

Lena Clark spent a Sunday recently at A. Hills.

Mr. A. Dean and Miss Eva Richardson were united in marriage at Mr. Richardson's, Mr. and Mrs. W. Lapera spent a Sunday recently at Mr. Hambly's.

At present writing we are having fine sleighing, although we have had some very warm spring-like days.

WESLEY.

(For last week.)

Miss Jean Mitchell, Miss Bina Allen and Mr. John Wartman spent Sunday afternoon with Miss Ella and Mr. Fred Wartman.

Rev. J. F. Mears was present at our prayer meeting Wednesday evening.

Mr. Wm. Mitchell and Mr. Vernon Post again, after his painful accident.

The Misses Cornelius Quinn, Wesley, and Miss Cornelius Quinn, Napanee, spent Sunday with Miss Ella Mitchell.

Miss Maud Anderson, Enterprise, spent a few days last week with friends here.

Mr. and Mrs. Joseph Post entertained a number of friends on Thursday evening last.

Mr. and Mrs. Joseph Frankville, are spending a few days at Mr. Mrs. Wm. Mitchell's.

Mr. and Mrs. J. H. Allen entertained a number of friends on Thursday evening, who report lots of fun.

Mr. and Mrs. Wesley Mitchell and Mrs. Wesley McGill's, Friday evening.

HOW BILEANS SAVED A FIREMAN.

Many a man has escaped perils of the land and water by keeping in the house. Bileans saved Fireman Jones, of Niagara, Ont., from the jaws of death. He says, "I suffered terribly with indigestion and dyspepsia. After food I had acute pains, a sensation of weight at the chest and belching, followed by a worn-out feeling. My bowels would get out of work healthily, bad headaches were common, and I fell into a weak, worn-out state. What would have become of me but for Bileans, I don't know!" One box of this vegetable remedy greatly improved me and a few boxes cured me. I have now been working on the docks for months. Bileans also cure piles, female ailments, constipation, biliousness, blood impurities, pimples, eruptions, and all kindred disorders. All drug stores sell Bileans at fifty cents a box, or from Bileans Co., Toronto, for price.

CEDAR HILL.

(For last week.)

Messrs. Will and Thos. McMullin and sister Katie spent Sunday evening at Mr. M. Dowling's.

Mr. John Dowling and brother Jas. are hauling logs from the vicinity of F. Dwyer's mill.

Mr. C. Mc. Hamlet had the misfortune to lose his crown colt on Monday last.

Mr. Matthew Spratt spent Wednesday evening at Mr. Schermerhorn's.

News of his nephew, Mr. George Spratt, of Canada, who had the misfortune of a tree falling on him on Wednesday, breaking his leg on the knee.

James Dowling and sister Hannah's spent Sunday evening at Mr. M. Spratt's.

SHILLY.

Mr. and Mrs. E. Anderson are spending a few days with friends at Napanee.

G. Ellis has secured a situation in the Merchants Bank, Napanee.

Mr. and Mrs. F. Wood have left for their home in the United States.

Mrs. T. Martin has moved in the house with Mrs. Schermerhorn.

Mrs. J. Wood has been attending her sister, who has been very ill.

Miss Mrs. Hurst spent a few days at Shannonville.

Mr. Hurst is spending a few days at Wallbridge with her father.

Mr. and Mrs. G. Fitzpatrick at L. Fitzpatrick's.

Mr. and Mrs. C. Dunn at E. Wilmer.

Mr. and Mrs. M. Yarline at E. Andrew's.

G. Storms at V. Storms'.

Diamond Dyes

Are Home Helpers and Money Savers, and are

USED BY MILLIONS OF WOMEN.

DIAMOND DYES are admitted to be the strongest, fastest and most brilliant dyes for home coloring that are in the world.

DIAMOND DYES are the easiest and simplest to use, and in all cases give perfect, even and fadeless results.

DIAMOND DYES are true home helpers and money savers wherever used. Ten cents sends you a card DIAMOND DYES will give the economical housewife a profit of many dollars.

Sent to Wells & Richardson & Co., Limited, Montreal, Que., for Diamond Dye Books and Sample of Dyed Cloth. Free to any address.

MOUNT PLEASANT.

The weather has been very cold, but we have been favored with good sleighing during the past week.

Mr. and Mrs. A. Reid and family, Pleasant Valley, and Mr. and Mrs. J. Davis, Napanee, visited at Mr. Wm. Davis', Wednesday evening.

A surprise party, hailing from Desoronto, visited Mr. and Mrs. Hyslop's on Wednesday evening.

Mr. and Mrs. Bert Thompson, River Road, visited at Mr. Wm. Smith's, on Thursday.

Mr. and Mrs. Melbourne and family, Enterprise, were guests at Mr. H. Clark's, on Sunday.

Our Sunday-school was quite well represented at the Union Hall on Sunday evening at Gretna. All report a good time.

For Catarrh, let me send you free, just to prove myself, a Trial size box of Dr. Shoop's Catarrh Remedy. It is a snow white, creamy, healing antiseptic balm that gives instant relief to Catarrh of the nose and throat. Make the first test and see. Address Dr. Shoop, Racine, Wis. Large jars 50 cents. Sold by T. B. Wallace.

TAMWORTH SOUTH.

(For last week.)

Mr. Will. Bowman, of Hinch, has been hauling logs to the mill for a couple of weeks.

Mrs. W. H. Huffman still continues very poorly.

Mrs. James Donovan and Mr. Andrew Huffman have returned home after spending a week visiting friends in Shannonville.

CASTORIA. Bears the Signature of Chas. H. Fletcher. The Kind You Have Always Bought

BALLAHAC.

(For last week.)

La grippe is the order of the day. We are glad to see that Miss Clara Tyrer is out again, after a severe attack contracted the night of the fourth.

Mrs. Johnshan Kearns has returned home, after spending a few days with Mrs. Kehoe, Enterprise.

Mr. Thos. Tyrer has finished hauling logs. Also Mr. John Marrison.

A very accident happened about two weeks ago. Zero went down in the school house, which has ever since refused to act. The teacher stormed the circle, but have never moved an inch.

SCIATICA PUT HIM ON CRUTCHES.—Jas. Smith, Cobourg, Ont., writes, "My limbs were almost helpless with Sciatic Rheumatism and, notwithstanding my esteem for physicians, I must give the credit where it belongs. I am a cured man after using Dodd's Kidney Pills, and I feel that I have all the credit. It's a marvel. Sold by T. B. Wallace.

BRINSVILLE.

Mr. Steward Tore, son of Mrs. Neil York, is sick with la grippe.

Mrs. H. Tore is visiting Picton friends.

Miss E. Polmateer has been very ill for some time, but we hope she will soon recover.

Mr. Frank York has gone to Kaladar.

Mr. A. Wilmot has taken his place on the farm.

Mr. Ed. Tore is spending the week at Mr. A. Kennedy's, Napanee.

Mr. Chas. Tore, son of Jasper Tore got hurt in the sawmill recently.

Mr. Wm. Tore is very poorly.

Misses Jessie and Edith York were the guests of Mrs. H. York, last week.

A high class moving picture and vaudeville entertainment will be given at the Opera House, Napanee, on Monday evening next. Nothing but words of praise are spoken of these entertainments when they appear in town. Many people have pronounced them the best ever shown in their town.

DEATH OF A FORMER NAPANEE LADY.

Belleville Intelligencer.

Mrs. Frederick Bridgeford, who died on Saturday afternoon, 23rd Feby., was in her 78th year. She had been ailing for some time, and had been compelled to keep to her bed. Deceased was a native-born Irish Christian woman. Her parents were Mr. and Mrs. Thos. Peters, of Ballymacilroy, Altore, England, in the year 1829. In the year 1850 she came to Canada, coming to New York, where they resided some months, after which they removed to Canada, settling in Napanee, where they lived for many years. For the past twenty years they had been residents of Belleville. In religion Mrs. Richardson was a devoted member of Bridge St. Methodist church. In addition to the husband she leaves seven sons and two daughters to mourn her loss. The sons are Fred and Eugene, of Toronto, Thomas, Napanee, Alfred, Dr. E. Foster, of Montreal, and Mrs. Hall, of Belleville. The daughters are Mrs. Hall, of Belleville. The daughters are Mrs. Hall, of Belleville. The daughters are

THE EMPRESS SHOE

ASK TO SEE THE MANNISH DESIGN FOR WOMEN

Spring Beauties

DOROTHY DODD
—AND—
EMPRESS SHOES

We have just placed in stock our famous lines of new Canadian and American Shoes.

To see them is to buy them.

Drop in and you will be convinced we have the finest range of high-grade shoes in this section of Old Ontario.

Prices Range from $3 to $5

Hosts of cheaper lines to choose from. We make a specialty of $1.50 and $2.00 Shoes.

The J. J. HAINES Shoe Houses

Largest dealers in this section of Canada.

NAPANEE BELLEVILLE TRENTON

SHIRTINGS....

—DRILLS,
—OXFORDS,
—FLANNELETTES.

We give you better value in these goods than you get elsewhere.

Try us this season.

A. E. LAZIER

IN GOOD SHAPE.

New goods, remnants and some old goods all to be sold dirt cheap. WEEBS & CO.

Bread! Bread! Bread!

Home-made and Whole Wheat Bread at STOVEL'S for 10 cts. a loaf. Home-made Candies of all kinds always on hand. 7cp

Furs.

Furs made and remodelled in first class style. Prices reasonable and work guaranteed.

Gents' and Ladies' Coats made to order. All kinds of Fur, Pelts, Hoods, Tails and Trimmings for sale. MRS GEO. ROBINSON, Corner of Richard and Mill streets. 37dwp

CONCERT — METHODIST CHURCH, ADOLPHUSTOWN.

A concert will be given in the U.E.L. church, Adolphustown on Tuesday night, March 5th, by the Consecon Orchestra. A good programme will be given. Admission, 25c, and 15c for children. The entertainment is under the auspices of the Ladies' Aid. 8b

HORTICULTURAL SOCIETY.

The Horticultural Society is making a very generous distribution of seeds among the members. Those who have not yet sent in their orders should do so at once. It is also proposed to make some further improvements in the Hastings Warner Park and to distribute seeds among the school children. Prizes will be awarded for the best general results.

MUSICAL CLUB.

The next meeting of the Musical Club will be held in the Town Hall, Mar. 2d, Saturday, at 3.30 p.m. The subject will be "Folk Songs and Dances," and is under the management of Mrs. W. J. Sills. Will the members kindly observe the hour, 3.30 p.m., as the programme will commence sharp on time. It is requested that any late members kindly wait until the conclusion of the number before entering. Rec.-Secy.

WEDDING ANNIVERSARY.

A pleasant gathering assembled at the residence of Mr. John Hughes, Robin, on the evening of the 2nd February, the occasion being the twenty-fifth anniversary of their daughter's, Mrs. W. N. Robicson, marriage. After partaking of a bountiful tea and listening to the graniophone, quiet was restored, while Mr. John Hughes, jr., presented Mr. and Mrs. Robicson with a handsome wicker rocking chair. Mr. Robinson although taken by surprise, replied by thanking the givers, and hoping for many happy anniversaries yet to come.

CASTORIA.
Bears the Signature of Chas. H. Fletcher. The Kind You Have Always Bought

ADDRESS AND PRESENTATION.

A very pleasing event took place at Victoria Hall, Stella, on Thursday evening last, when Mr. David Finley was presented with a silver tea service by Burleigh L. O. L. No. 482. Mr. Finley is about to leave Amherst Island to take up his abode on the mainland near Collins Bay. He has been an Orangeman for forty-eight years and well deserves this token of esteem from his brethren. At the presentation several of the members and clergymen made short speeches, and the address was read by Mr. Fowler. The meeting closed with the singing of "He's a jolly good fellow" and "God save the King."

To David Tait Finley,

Dear Sir and Brother,—The members of Burleigh Loyal Orange Lodge, No. 482, have heard with deep regret that you and your family are about to leave Amherst Island and make your home on the mainland. We desire to take this opportunity of expressing to you the high esteem in which you are held by us all, and also our deep sense of the loss which we are about to sustain through your removal from us. Your name first appears on our roll of membership in the year eighteen hundred and fifty-nine. During the long period of forty-eight years you have maintained unbroken connection with the Orange Order and with this lodge, and are at present in this respect our senior member. You have also filled several important offices in this lodge including that of Master, with credit to yourself and to the entire satisfaction of your brethren. During all these years your conduct has been that of a true and worthy brother, commanding the respect not only of the members of this lodge but also that of the community in general.

You have further shown your confidence in Orangeism and in the great fundamental principles of civil and religious liberty for which it stands by commending it to others, your own sons included, two of whom we have now with us as active and honored members.

For these reasons and because of the high esteem in which you are held by us all on account of your sterling character and worth as a neighbor and a high-spirited citizen, we ask you to accept this Silver Service as a token of our love and Mrs. Finley's behalf, as a token of remembrance from your Amherst Island brethren, with the earnest hope that both you and your good wife and family may enjoy very much happiness and prosperity in your new home.

Wm. Allen, W.M.
Henry Fluss, Sec.-Treas.

Amherst Island, Feb. 21st, 1907.

Clark's Ox Tongues.

The best I have struck yet. Best thing for a breakfast or supper dish. Order Clark's from your dealer.

Cambridge's

Restaurant, Bakery and Confectionery Store is the place to buy your Bread, made of the highest grade of flour, which makes bread sweet and wholesome. Lunches and Oysters and all kinds of Hot Drinks served at all hours. Also the finest line of Confectionery kept fresh on hand. Cambridge's Restaurant, next to Post's Book store.

Dr. Wood, Dentist, Napanee, will be at the Grand Central, Bancroft on March 2nd and 3rd. 9b

NOTICE.

The Napanee Gas Co. desire to call the attention of the consumers and others to the fact that the law is very much with regard to the installation with gas meters and service pipes, or the illegal connection of the same. We are prepared to give prompt attention to any trouble with the service, and all connections will be thoroughly gone into. Gas Office, corner Dundas and East sts. 'Phone, No. 35 and No. 1. 7c

A MOTTO IN YOUR HOME.

We wish the phrase, "When you get it at Beaupre's, it's good," to become a motto in every member of the home. If there ever was a day when people unwisdom good goods it is to-day. We make it a business policy to keep the best of everything in our line. The Medical Hall — Fred. L. Beaupre.

KILLED FALLING TIMBER.

A shocking accident happened at about 10 o'clock on Wednesday morning on Mr. John Valentine's farm, near Violet, resulting in the death of Edward Bonter, aged 20 years, son of Mr. and Mrs. William Sweet, Morven. Edward and his twin brother Fred were engaged falling timber for Mr. Fred. A. Perry, of Chambers. The latter had cleared away sawing down a large elm tree, and as it began to lean to the west Mr. Perry stepped back to watch it fall. A heavy wind was blowing from the north at the time which changed the direction of the fall to the south. Both Sweet boys started to run south and Mr. Perry shouted to them to run the other way. Fred. Sweet turned to the east and escaped, but his brother, being at a short distance behind him, was caught. Deceased lived about half an hour. The grief stricken parents have the sympathy of a large circle of friends in their sad bereavement. The funeral will take place this Friday afternoon at two o'clock from the parents' residence. Service at the White church, Morven.

SOMEWHAT SURPRISED.

Mr. and Mrs. Samuel Bell were some what surprised on Saturday evening, Feby. 23rd, when about thirty of their children and grand-children gathered at their home, carrying with them many baskets of edibles, to celebrate the evening of Mrs. Bell's eighteenth birthday. After tea being served, Mr. and Mrs. Bell were presented with a small token of family remembrance for which they appreciated very much. The rest of the evening was spent in games and other amusements until time to depart for home, when all joined in singing, "God be with you till we meet again." Mr. Samuel Bell thanked in prayer, thanking God for the many blessings He had bestowed upon them and their family through the many years that had passed and gone and asking His richest blessings upon all present. After good-byes were said all started for their homes, wishing Mr. and Mrs. Bell a prosperous and happy new year. Mr. and Mrs. Bell are eighty-four and eighty years old respectively and considering all things, they are enjoying fair good health. Their family consists of seven children, and at present writing all are still alive and enjoying good health.

See the "Bold Bank Robbery in thirty dramatic acts produced in life motion picture" at the Opera House, Napanee, on Tuesday, March 5th.

— NEWBURGH.

The worst snow storm of the season struck town on Sunday last, there was not enough snow to block the roads.

The concert given in Finkle's hall on Monday evening under the auspices of the A. O. U. W. was a great success. The entertainment of the evening, Robert Wilson, of Toronto, took well with the audience and was encored each time. Miss Astley, of Napanee, made her first appearance before a Newburgh audience and was met by the applause of the crowd by her whistling and singing. All her numbers were encored and she is sure of a hearty welcome if she again takes part in a concert here. Miss Lindsey sang in her usual pleasing manner. Mr. F. D. Moore, our popular tenor, sang "Sweethearts of the Road" as his solo, and took the house by storm when he sang as an encore a parody on that "Ireland song" by Chauncy Weaver, in which the game of ball the Newburgh and Yarker teams played at Napanee last September figured. Mr. Joseph Gibson, of Ingersoll, was present and gave an address. Miss Beaman was an excellent accompanist for Mr. Wilson. Miss Ashley, Miss Lambert and Miss Wood played for Mr. Moore. Mr. R. W. Longmore occupied the chair. The proceeds were in the neighborhood of $6.00.

Miss Annie Beaman is home for a visit with her parents, Dr. and Mrs. M. I. Beaman.

Miss Bird Hinch spent Sunday at Dr. Beaman's.

Miss Helen Finkle spent last week with friends in Kingston.

Mrs. Corlette spent a few days last week with her brother, C. H. Finkle.

Miss Maude Beaman is visiting friends in Yarker.

Miss Pearl Patterson took in the carnival at Napanee on Tuesday evening.

Fifty-five new books were placed in the Public Library last week. These books are in the shape of a travelling library loaned by the government for three months. The public will do well to join at once and take advantage of this opportunity.

Mr. F. C. Miller, the popular Classical and Modern Master of the High school, has tendered his resignation to accept a position in the High school of Quebec, at a largely increased salary. During the few years Mr. Miller has been here he has made a host of friends who will be sorry to see him leave, yet glad to hear of his promotion. He has ever been a thorough teacher, well read in his subjects, always ready to help his pupils, and has held the confidence and esteem of the large number of students with whom he came in contact. Mr. Miller has been prominently identified with the Public Library here and had done much to put that institution on a sound basis. We sincerely hope that the greatest success will ever follow Mr. Miller, and that in his new position he may find friends as true and surroundings as congenial as those he leaves in Newburgh.

The Board of Education met on Saturday evening and accepted Mr. Miller's resignation and set on foot measures to engage a Modern teacher.

The Board of Education met on Tuesday evening to engage a teacher to succeed Mr. Noakes, as Principal of the High School. There were four applicants for the position, viz., Mr. J. M. Denyes, of Whitby; Mr. Weatherup, of Williamstown; Mr. Bayens, of Baltimore, Ont., and Mr. Burwash, of Forest, Ont. After the Board had had the applications read and the testimonials of the last three applicants, Mr. John S. Patterson rose and said, "Mr. Chairman, I take great pleasure in moving that the application of Mr. Denyes be accepted. We all know Mr. Denyes, know what an excellent teacher he is, how at a fine man he is, and I believe he will be a drawing card to the school. We want a man who will attract the students of the rural sections to Newburgh." Mr. Plugert seconded the motion, and by a unanimous vote of the Board, Mr. J. M. Denyes, who a few years ago taught successfully in our High School, was appointed Principal. There were forty-four votes in the boxes at the High school present, as well as a number of citizens, and when the vote was taken, which elected Mr. Denyes, the applause which broke out from the students present showed the Board that their choice was a popular one. Should the appointment be confirmed by the public, he will be very popular in the village for the new Principal is well liked during the time he taught here. Mr. Denyes' many friends in the Village are greatly delighted over his appointment, and we feel sure that the old Academy will well sustain its reputation as an educational institution under the new Principal, and that under his guidance and direction the "Old Rank Pink" will steadily advance in the good and great work it is doing. We wish the new Principal every success and feel sure that the loyalty and esteem which the students gave Mr. Pentel will so cheerfully be given to Mr. Denyes.

Mr. Pentel Bryan left on Monday morning for New York, where he has secured an excellent position.

A large number from the village attended the very successful dance in Lockwood's Hall, on Friday evening, March 1st.

Rug Hooking Buttons and Spikes, and Rug Hooks at Stevens'.

MEET ME —AT— MADILLS'

Madill Bros

—SEE— Priestley's Dress Fabrics

The Day-light Store

Hay-Days For Housekeepers.

We ask you housekeepers of Napanee and vicinity to read this page as carefully as you would a personal letter full of good news. We never made an announcement of more importance. Our entire stock of imported floor coverings is all in, comprising the newest designs in carpets and rugs; also curtains, muslins, tapestry and chenille curtains and newest table coverings, as well as piano drapes in finest oriental silks; are in large range. We being the first to show spring carpets this announcement should be of extraordinary interest. Quoted herewith are values whose exceptional worth will be more strongly evidenced by the unequalled test of time. That is the true measure whereby all values are gauged. Neither you nor we would have it otherwise. Reassuring values—no hap-hazard offerings. Values which are justified only by the approval of those of a most critical turn of mind, and that will be remembered with satisfaction long after you have forgotten the price. We submit them confidently.

Axminster Carpet—

Embracing the newest and most up-to-date floral designs and considered to be one of the choicest of particular buyers, with borders to match. This range is very large. Price, $1.50 to $1.75 yard.

Brussel Carpet—

An endless wearing carpet. Designs and coloring to suit all buyers. Very desirable, much used for dining rooms, sleeping apartments, etc. Borders to match. $1.00, $1.50 yd.

3 Ply Wool—

We have a much larger range than heretofore of this popular carpet. Splendid width, good patterns, $1.00 yard.

Wilton Carpet—

The one parlor carpet that has no equal for service. Extra large range of these pretty floor coverings with border to match, $1.25 to $1.75 yard.

Tapestry Carpet—

Another one of those serviceable carpets suitable for any room, always in good colors, pretty patterns, and considered by a great many to be one of the dependable kind, borders to match, 40c to $1.00 yard.

2 Ply Wool—

This is very much the same as the 3-ply in every particular, except the weight, 75c yard.

Velvet Carpet—

The most used carpet for den studies and tea rooms, being generally of high colors and the designs exceptionally pretty, with borders to match, $1.35 to $1.50 yard.

Patent Brussel—

We are showing a large range in this much sought for carpet, large range of patterns, 75c yard.

Union—

This carpet has a very large sale used largely for bed rooms, 25c to 65c yard.

Jute and Hemp Carpet

24 to 26 inches wide, in good patterns, 10c to 30c yard.

RUGS.

Our stock of these is much larger than other years, our carpet buyers demanding larger assortment of these goods, being good patterns and colorings of a high order. Measurements perfect in every size. Axminster Rugs, $5.00 to $50.00. Brussels, $3.50 to $30.00. Velvet, $1.25 to $25.00 each.

Tapestry Squares of the finest materials in large showing:
2 1/2 x 3.....$6.00 | 3 x 4.....$8.00 to $15.00 | 3 1/2 x 4 1/2.....$12.00 to $20.00
3 x 3 1/2.....$7.00 to $10 | 3 1/2 x 4..$10.00 to 18.00

Art Squares in finest of Oriental Wool designs, $7.00 to $15.00.

3 x 4.....$2.50..... JUTE RUGS.....3 x 3 1/2.....$2.00.

Linoleums in every desirable pattern of excellent qualities, 4 yds. wide, 32c, 40c, 48c, 60c per square yard.

The Famous Bissell's ball bearing Carpet Sweeper, $2.50, $2.75 and $3.50 each.

Tapestry Curtains in beautiful green, red and fancy shades, including a large range in Louis XIV., the most popular curtains of the day, $2.00 to $20.00 per pair.

Chenille Curtains in a nice range of pretty colored borders to blend with the self colored body in all shades, $3.50 to $7.50 per pair.

Lace Curtains—This covers a very wide range in pretty designs of every length, including finest Irish Net, Nottinghams, finest Swisses in every style, 20c to $12.00 per pair.

Muslins, Cretonnes, Lace Border and Nets in every color and design, 7c to 30c per yard.

Table Covers in Chenille and Tapestry, all sizes, 60c to $7.50 each.

Piano Drapes of the finest silks with georgeous trimmings, $1.50 to $2.75 each.

Sofa Covers, one of the correct and new things for effect, $3.50 to $7.50 each.

Window Shades in large range of colors, 35c to $1.25 complete.

Might just mention that we have placed one of the newest and most complete Carpet Sewing Machines in this department procurable, thus stretching the seams and sewing them at the same time. Leaving little or no trouble in stretching the carpet after been sewn to fit your room perfectly. This also means much in the wear, having seams without any defects whatever.

On Sale Thursday, March 7th—

A nice range of our Embroideries and Insertions, 100 yards in the bunch. Early buyers will have first choice. 25 per cent. discount off for quick sale.

The balance of our Cushion Cords, about 25 yards left, to clear Thursday next, 7th, 9 a.m., 5c yard.

Ask to see (Silvercloth) the magic polisher. A large consignment just to hand, 25c.

On Sale Saturday 9 a.m.—

65 YARDS ONLY 36 in. Jap. Silk, ivory, white, very special at 60c per yard. To clear Saturday, 9 a.m., 39c yard.

"Get the habit" Come to Madill's.

MADILL BROS. NAPANEE

Your money goes further here.

Lamps

We can't tell you all the good things about

SMITH'S COFFEES

In an ad, Our Coffee needs one trial only to prove to you its absolute superiority over all other coffees.

We have the most complete line, the largest variety, and the most attractive prices at

BOYLE & SON'S

Something New in Napanee

At this season of the year every man and boy knows that he will have to have some new clothing suitable for Spring wear. When you are ready to make your purchases in this line, don't forget that we have a complete new stock

—OF—

Clothing, Hats, Caps, Underwear, Neckwear, Collars and Shirts

AND ALL THE OTHER LINES THAT MAKE UP A FIRST-CLASS ASSORTMENT OF MEN'S WEAR.

We can show you two famous brands of Ready-to-wear Clothing,

20th CENTURY BRAND, and C. N. & R. BRAND.

We invite you to call and have a look; we will not urge you to buy.

Graham & Vanalstyne

Next Beaver Office.

EVERYTHING NEW AND UP-TO-DATE.

ONTARIO ARCHIVES TORONTO

BU-JU
The Great Kidney Tonic—50c
LAWRASON & CO.

NAPANEE BEAVER.

WM. TEMPLETON, Editor and Proprietor.

We have a Paste that will rid your house or barn of rats and mice without after-odors. See us about it.
LAWRASON & CO.

Vol. XXXVI, No. 10. Circulation, 3,800. NAPANEE, ONTARIO, FRIDAY, MARCH 8, 1907.

Dry Millwood For Sale.
—ALSO—
LUMBER, LATH, SHINGLES, SALT AND PORTLAND CEMENT.
COAL for Stoves, Furnaces and Grates, Steam purposes and Blacksmiths' use.
THE RATHBUN CO.
B. B. SHIPMAN, Agent

STEACY & STEACY
DIRECT IMPORTERS, KINGSTON,
HAVE MUCH PLEASURE IN ANNOUNCING THE ENGAGEMENT OF
Madame Richard
(Formerly of Ottawa and Montreal)
TO TAKE CHARGE OF THEIR DRESSMAKING DEPARTMENT.

Dinner Dresses, Reception Gowns, Street Dresses, Wedding Trousseaux, Ball Dresses, Tea Gowns, Etc.

SMART, UP-TO-DATE FASHIONS
ORIGINALITY OF DESIGN, ELEGANT TRIMMINGS, RICHEST MATERIALS, HIGH CLASS WORK, SUPREME GOOD TASTE, MODERATE PRICES.
Correspondence from out-of-town customers respectfully solicited.
Samples of all the new and latest materials sent to any address.

Steacy's—KINGSTON

M. Ryan's Stores, NEWBURGH.
STOCK-TAKING REMNANTS
An easy way to save money
All ends of one to four yards —suitable for waists and skirts at prices to make them almost a gift.
—CALL AND EXAMINE THEM.
You will find just what you have been looking for.
See, also, our table of bargains in
Tweeds, Serges and Dress Goods
Just the thing for school dress and morning skirts, at twenty-five cents a yard, regular prices thirty cents to fifty cents a yard.
We will pay you the highest prices in trade for your produce.
M. RYAN
NEWBURGH

Cheese Meeting.

The annual meeting of the patrons of Otway cheese factory will be held in the factory on
MONDAY, 11th MARCH, at 2 o'clock p.m.
B. H. PHIPPEN, Proprietor.

Notice.

A meeting of the patrons of Excelsior Cheese Company will be held at the factory, on
MONDAY, MARCH 11th, 1907, at 1 o'clock p.m. for the selling of milk routes and drawing of cheese.
W. R. NOLAN, President.
MRS. E. N. HOLLIDAY, Secretary.

Farms For Sale or To Let

NORTHWEST LANDS FOR SALE—Improved and unimproved farm lands in Manitoba, Saskatchewan and Alberta. Apply to E. F. B. and Grand Trunk Pacific lands. Write, wire or call on the undersigned. Terms easy. Also, homesteads located. Correspondence solicited. C. A. WISHMAN, Violet, Ont.

FARM FOR SALE — 100 ACRES lot 40, in 1st Con. of Tyendinaga, on the Deseronto Good House and new barn 30x50 ft. with 9 attached 30x24 ft., new drive house, 25x28 ft. Well fenced and watered. Small orchard. Apply to THOMAS DUFLING, Picton P.O. 9dp

FARM FOR SALE — 150 ACRES, parts of lots 5 and 6, in 1st Con. Fredericksburgh. Additional known as the old Ingersoll farm, lies on the Bay of Quinte, convenient to Conway for shipping. Land suitable for dairying or fruit growing. Apply to J. H. CORBETT, or MR. D. B. PERRIN, Kaladar, or ALLAN NEILSON, Napanee or MR. S. H. DOWNEY, 197 Clergy st., Kingston. 9tf

FARM FOR SALE OR TO LET — Lot No. 10, in 4th con. Camden. Well watered and well wooded. Apply to Stewart, MISS LUCY E. HINCH, Hinch P.O. 44tf

FARM FOR SALE 100 ACRES north half lot 45, lst Con. Camden. Splendid buildings, large house, woodhouse, cistern, cellar, etc., barn 36x48 ft., shed 48x24 ft., hay barn 18x30 ft., driving house, 20x48 ft., milkgoat house 16x36 ft., drive house 28x36 ft. Good orchard, first class land, with four living wells; well fenced. Half mile from Moscow; half mile from church, cheese factory, postoffice, store, school and blacksmith shop. Apply to IRA B. ASSEY, Moscow. 83pd

FARM FOR SALE — 100 ACRES, s. e. qr. 21 and s. w. qr. 12, in 4th Con. Township of Camden. Good buildings, well fenced and watered. Apply to JOHN ENGLISH or F. F. MILLER, Napanee.

FARM FOR SALE — 100 ACRES north and 22, in 4th and 7th Con. Richmond, 3 miles north of Selby. Good frame house, new barn and shed with first class stables, ben house, tool house and milk house; drive house and hog pen. Young orchard and berry bushes. Well watered and fenced, and in good state of cultivation. Possession given at once. Apply to owner, A. E. RAYMOND, Sharp's Corners P.O. 9tf

FARM FOR SALE — 100 ACRES, lot 32, Township of Camden. Good buildings, well fenced and watered. Apply to JOHN ENGLISH or F. F. MILLER, Napanee.

FARM FOR SALE — 100 ACRES north and 22, in 4th and 7th Con. Richmond, 3 miles north of Selby. Good frame house, new barn and shed with first class stables, ben house, tool house and milk house; drive house and hog pen. Young orchard and berry bushes. Well watered and fenced, and in good state of cultivation. Possession given at once. Apply to owner, A. E. RAYMOND, Sharp's Corners P.O. 9tf

LOST OR FOUND.

DOG LOST—On Monday, 25th Feb., a Black Water Spaniel, wear on right hind leg. Reward on return to WM. JOYCE, Deseronto Route. 9dp

WATCH AND CHAIN LOST — At Harvey Wood's sale, Newburgh, 20th Feb., a Gold Hunting Case Waltham Watch, Hampden Maker, No. 96384. Finder will be suitably rewarded. M. FARROTT, Odessa. 10dp

SHAWL LOST — IN TAMWORTH on Church street, shed, a Fancy Shawl with white border. Finder please leave at D. ROSE'S Dry Goods Store. 10b

MUFF FOUND — A LADY'S BEAver muff. Apply at BEAVER Office. 10b

LOST — ON FRIDAY EVENING, March 1st, either on Bridge or Dundas streets, a large pearl stud. Finder will be rewarded on leaving at this office. 10dp

Experienced Nurse.

Apply at Peter Gooding, Centre st. 8dtf

WESLEY.

Mr. Albert Clancy has finished greasing his hay, and intends to ship soon.

Mr. Norman Paul and Edwin Mumford attended the concert at Centreville.

Mr. and Mrs. C. S. Morton visited at W. S. Nugent's, Switzerville, on Sunday.

Miss J. Millegan, our highly esteemed teacher, has changed her boarding place, and now resides at G. E. Wartman's.

Mrs. Geiger left on Saturday to join her husband in Waterloo, Que.

Mr. C. S. Clancy is growing, as he has had a crop of hay. Price $8.50 per ton.

Miss Hilda Allen has returned home after spending a month with friends at Wellington.

Mr. Walter Paul lost a valuable horse this week.

Mr. Alex. Wartman spent a few days on Kingston mills last week.

Mrs. Kinnear was at home to a number of her friends on Tuesday evening last.

Mr. and Mrs. T. Cook and Mr. and Mrs. Joe Freeman spent an evening this week at Miss A. Wartman's.

Mr. and Mrs. Clancy and family moved to Newburgh. We are sorry to lose them.

Miss Minnie Clancy is spending a few days at home.

Mr. Robert G. Cook met with a serious accident on Friday last, which somewhat delayed his moving. We are glad to know that he is better and hope the like will not occur again.

Mrs. Wilbur Price, Mountain, spent a few days at Mr. A. V. Price's.

There will be no service here next Sunday, owing to the dedication of the new Trinity church in Napanee.

RUNNING SORES, the outcome of neglect, or bad blood, heal in a never-failing fashion by Dr. Agnew's Ointment. Will heal the most stubborn cases. Soothes the irritation almost instantly at the first application. It relieves all itching instantly. Burning skin diseases by one night's use. Cures in 3 to 5 nights. 35 cents. For sale by T. M. Wallace.

The finest line of Groceries, including a full line of Christie's Fancy Biscuits, at THE BAVOT. Phone 5.

WANTED.

SEWING WANTED—BY THE DAY or at the house. Apply to LENA HOLLOWAY, Mills st., Napanee. 9dp

WANTED — MAN WITH HORSE and rig, for about one month's work. Apply to WM. WILSON, Agent. 10tf

GIRL WANTED—GOOD GENERAL Servant. Small family. MRS. M. C. BOGART, West Napanee. 10tf

TEACHER WANTED — FOR S. S. No. 4, Township of Dorion. Duties to begin April 1st. Salary $350 per annum. Apply to JOHN EDMOND, Secretary-Treasurer, Dorion, Ont. 10dp

TENANT WANTED — FOR FIRST class farm, lot 30, con. 4, Ernestown, west of Village of Adolphustown, seven miles from Kingston. 161 acres, all first class work land. Bay at both ends. Two houses. Lots of good wells and cistern, good house and out buildings. Stabling for 30 stock. Will rent for term of years, good security required. Apply to J. FRANK CHALMERS, Napanee. 10dp

FARM LABORERS AND DOMESTics—Lot 1, in Block M, north of the Dominion Development, to place immigrants from the United Kingdom in positions as farm laborers or domestic servants in this vicinity. Any person requiring such help should notify me by letter, stating fully the kind of help required, when wanted and wages offered. Parties arriving should see me if not sufficient to supply all requests, but every effort will be made to provide each applicant with help required. WILLIAM SPENCE, Dominion Government Immigration Agent. 10tf

WANTED — 50 GOOD BUSHMEN for Arrowhead, B.C., who will furnish their own transportation; that is, every man or every two men furnish their own blankets, and the wages rate is $45.00. The men's wages are as follows: Fallers, $2.75 per day, $2.90 per day, less 75 cents for board. Teamsters, $2.75 per day. Will guarantee work the year round. Any persons wishing to get their applications in should do so by 25th. We will leave Kingston on April 2nd, Tweed on Tuesday, 19th, Arden 20th, Harrowsmith 21st. For further particulars apply to JAS. HAYES, Enterprise. 10dp

TO LET.

TO LET — STORE PREMISES, next to Wilson Bros., now occupied by T. Dalton, Esq. Possession April 1st next. Apply to WILSON BROS. 10tf

TO LET — COMFORTABLE FRAME House on South Napanee. Good garden. Good fruit; good water. Apply to P. GLEESON. 10tf

HOUSE TO LET ON EAST ST., Napanee. W. MERCER. 10tf

HOUSE TO RENT — COMFORTable Brick House, corner Centre and Thomas streets, Napanee. Apply to HENRY L. HILL. Apply to W. H. LAYCOCK, Miller's drug store, on Wednesday or Saturday of each week, between 9 and 4 o'clock. Gas, hot and cold water, bath and W. C. 9tf

TO LET — 9 ROOMED HOUSE ON corner of Mill and Bridge sts., in good state of repair. U. M. WILSON, Agent. 10tf

HOUSE TO RENT—THAT DESIRable brick dwelling on Adelphi st., now occupied by W. C. Anderson. Possession April 1st. BOGART, Agent. 9tf

AGENCY
FOR THE—
Pedlar Metal Roofing Co.

Galvanized Steel Roofing, Metal Lath, Steel wall and ceiling panel in two styles, and the most modern double lock.

Pedlar's Ready Rubber Roofing, galvanized and painted siding, imitating brick and stone or tile, the most regular iron, manufactured by the Pedlar Process, proves its Canada, 99,000 lbs pressure.

The Oshawa Galvanized Steel Shingle makes a handsome roof, practically proof against fire, rust proof, fire and lightning proof. Will lie flat in the roof, although it has the appearance of a shingle. Range full length of shingle, therefore no cross joints to leak, and no nails exposed. It locks perfectly, side and end lap. Every shingle is interchangeable. It is made of the best materials, and by the most modern process, and every construction by hand or machinery. Is guaranteed for twenty-five years.

POTTER & BLACKBURN
NAPANEE. 10dp

Liquor License Act.

A meeting of the Board of Licence Commissioners for the Napanee district for the purpose of considering an application for a license for the sale of liquor by retail in the Village of Bloomfield will be held at the Council Chamber, Union Hotel, Bloomfield, on Monday, the 11th day of March, A.D., 1907, at 10 o'clock a.m.
JAMES WILLIAMS, Licensing Inspector.

FAMOUS PEOPLE
BY FANNIE M. LOTHROP

Photo by Elliott & Fry, London

SIR GILBERT PARKER
The Greatest Canadian Novelist.

A tall, well-built man, with dark hair, closely trimmed beard, calm, observant eyes, gentle, and with the ease and polish of a fine stock intensified by the culture of the famous city of Quebec he was born in 1862, the son ofgh officer in the Royal Artillery and the descendant of many generations of fighting men. It seemed natural that he, too, should won the cannon, but he had his eye on the quieter and less exciting life for the church. He was ordained a deacon but his train of thought was switched off the clerical track when he began to lecture on English literature at Trinity College, Toronto.

In 1886 he went to Australia for his health, and as one of the editors of the "Sydney Herald" had a roving commission to study the South Sea Islands and the dark continent of the Hudson Bay country. They were fresh, crisp, vigorous and virile tales; the field was new, the treatment masterly, the character drawing a cold-water plunge. They had the same note of earnest, the same unquestioned revelation of the coming of a great writer, that marked the début of Kipling in his native India. Most authors have a special sentimental fondness for their first-born, but Sir Gilbert bought back and destroyed his first novel "The Chief Factor," after more than fifty thousand copies had been sold. Of his twenty other books, perhaps "The Right of Way" has inspired most discussion and added most to his prestige and popularity.

This famous novelist, journalist, lecturer, poet, dramatist and member of Parliament, lives in the Gothic heraldic seclusion of Carlton House Terrace, a short street closed at one end, so that the rumble of traffic comes only like the surge of the sea heard at a distance. In a study on the fourth floor Sir Gilbert writes, blandly gives new point, ease and dignity to others. Simple, strong and unaffected, Sir Gilbert carries with an increase and grace the honors he so justly won.

Entered according to A.D. of the Parliament of Canada, in the year 1907, by W. C. Wick, at the Department at Ottawa.

Napanee Model School.

HONOR ROLL FOR FEBRUARY.

Entrance—Evelyn Gleeson, Clarence Lewis, Hazel Gordon.

Jr. IV—S. Jones, J. Wilson, A. Bellhouse, M. Stark, H. Mouck, G. Wagner, J. Soby, Jessie Bush, M. Shaw, Mabel Shaver, Muriel Hurst, Maude Hurst, A. Hehr, Ethel Hall, Ethel Bartlett, W. Trumper, 14, Edna Bartlett, W. Trumper, 14, Schoenstedt, Forest.

Sr. III—K. Hunt, Arthur Dickens, M. Bonter, N. Ross, L. Mesaz, A. Anderson, Chalmers, L. Clancy, N. Vanalstine, Ethel Meisler, E. Taylor, Myr. Edwards, K. Hagerty, E. Mackmuthell, G. Wilson, Ethel Perry, L. Vine, F. Leon ard, E. Dibb, C. Bertram, H. Fitzsimmons, Ethel Bertram, H. Fitzsimmons, Ethel Bertram, H. Fitzsimmons, Ethel

$600 GASOLINE ENGINE

(12 HORSE POWER)

For $110 Cash

THIS OFFER OPEN FOR TWO WEEKS.

If not sold by that time we are going to break it up for scrap iron.

We are still paying 65 cents per hundred for Scrap Metal.

NOW IS THE TIME to order that new boiler for your cheese factory. It will not cost you as much as you probably think.

DOMINION ROCK DRILL CO., Ltd.

TWOMEY & OSWALD, Odessa

—AGENTS FOR—

Munro & McIntosh and Canada Carriage Co.
Frost & Wood, Farm Implements.
Sawyer-Massey Co, Threshers, Etc.
Ploughs and Cream Separators of best makes.

Five per cent. off all Farm Machinery during months of March and April. Satisfaction guaranteed or no sale, as we deal in the best money can buy.

Buying a Cream Separator

A little thought before buying a cream separator will save you a lot of hard work later on. Don't be talked into buying a machine with a high milk supply can—it's like pitching hay to pour milk into one. Besides it does n't cost any more to get an easy running

U.S. Cream Separator

with a low milk tank that a child can reach, a simple bowl that's easily washed, and a set of entirely enclosed gears, protected from dirt and danger. The U. S. holds the World's Record for clean skimming—is in the most profitable machine for you to buy, and will last a life time. You'll be interested to look over a U.S. For sale by

H. J. WOOD, Newburgh

Give Fair Play to

A really reliable remedy for headache —Zutoo.

If you have got it into your head that Zutoo Tablets will hurt you, you are mistaken.

It isn't fair to us to you to judge Zutoo by the drug cures.

It isn't fair to yourself to suffer from headache, when this really harmless vegetable headache cure is within your reach.

The fair thing for both of us is—to judge Zutoo on its merits—to test it.

If you find it does not cure your headache, sick, nervous feelings, in fifty minutes, and leave you feeling good every time—we had after effects, just discard it.

But do not condemn it unfairly without a trial, and keep on suffering from headaches. You really do not have to, and one trial of Zutoo will prove it.

All we ask for Zutoo is fair play—that you give it a trial before concluding as to its merits or demerits.

Wont you do this? You'll be glad ever after if you do.

We'll send trial tablets for nothing, or you can buy them at dealers in 10c. and 25c. packages.

B. N. Robinson & Co., Costicook, Que.

Zutoo

A Specialist's Prescription for women

Who Feel Tired and Run-Down.

A Remedy that Gives New Life and Vigor and makes Women Feel Good.

Dr. Hugo's Health Tablets for Women are the prescription of a specialist.

We don't say that no other living physician could prescribe so good a remedy for women. But we do say this. The ordinary practising physician cannot prescribe so good a one, and no living physician can prescribe a better one.

Dr. Hugo put into the prescription all the knowledge, experience and skill which he had acquired in forty years' practice as a specialist in women's diseases, and included as well the discoveries of all other great physicians.

All that is latest in medicine—all that has been found useful to women, is contained in them. Nothing useful has been included. Nothing useful has been left out.

The result is, that every requirement of the female system in any possible condition is met by them.

And this fact has been certified to by leading physicians and chemists on this continent, to whom Dr. Hugo's prescription was submitted.

If you are in a run-down condition and don't feel as well as you would like to, or suffer from any symptoms of female laxity, or weakness peculiar to your sex, avail yourself at once of the prescription of this great and good physician.

The cost of 72 tablets, enough for an extended treatment, is only 50c.

Dr. Hugo's Health Tablets
Make Healthy Women.

Try the East End Barber Shop for Cigars and Tobacco, or a first-class shave or hair-cut. J. N. Osborne, proprietor.

BIG DAY

Was the opening day at Wenzo's Wallpaper store, Bargain Square, Napanee. It will continue until you buy your wallpaper, unless you are too slow. Step lively. WENZO'S Sale now on.

PRESIDENT TO, VICE-PRESIDENT 69.

The somewhat belated match, President vs. Vice-President, was scheduled at last Friday afternoon, and finished on Monday night, the evening being spent by one game and one point.

President.		Vice-President.
Daly, H.		Fisher,
Bogart,		Joyce,
Rose,		Hawley,
Crookery, sk–14.		Hill, sk–12.
Templeton,		Cartwright, Dr.
Daly, M.		Grange,
Hartley, W. E.		Symington,
Morfee, C.L, sk–13.		Dunhouse, sk–20.
Taylor,		Allison,
Daly, J. L.		Symington,
Daly, W. A., sk–13.		Rowland, sk–9.
Daly,		Pratt,
Kenny,		Graham,
Graham,		Chalmers,
Hall, sk–13.		Ham, sk–14.
Rose,		Bellhouse,
Axsander,		Paul,
Johnston,		Boyce, F. S.
Templeton, sk–10.		Smith, sk–15.

JUNIORS BEATEN AT KINGSTON.

On Saturday evening three rinks of Juniors played a friendly match at Kingston, and were severely turned down. The scores were.

1. Napanee, Sk. 1—M. Batte, W. A. Grange, H. Taylor, J. F. Chalmers, skip—8.	
Kingston, No. 1—E. Carter, J. W. Fraser, E. T. Wallace, C. O. Baker, skip—30.	
2. Napanee, No. 2—F. C. Bogart, F. S. Boyce, D. L. Hill, C. H. Edwards, skip—6.	
Kingston, No. 2—R. McKelvey, H. J. Shepherd, W. Hill, Gill, skip—27.	
3. Napanee, No. 3 — H. L. Daly, J. L. McNeill, C. G. H. Rogers, R. C. Crookery, skip—14.	
Kingston, No. 3—R. Hughes, jr., Hooper, J. Gibson, T. Slater, skip —20.	

HEALTHY BABIES.

Healthy babies are good babies — it is only the sick child that cries all the time. Mothers, if you want to see your little ones smiling and happy give them Baby's Own Tablets—there is a smile in every dose. The Tablets cure all the little ailments of childhood arising out of a disordered condition of the stomach or bowels. They are good for all babies and are sold under the guarantee of a government analyst to contain no opiates or harmful drugs. Mrs. F. D. Kirk, Dunmore, N.B., says—"I always give Baby's Own Tablets for the ailments of my little ones and find them a speedy medicine. A few doses always restores them to perfect health. I would not be without the Tablets in the house." The Tablets are sold by druggists or by mail at 25 cents a box from The Dr. Williams' Medicine Co., Brockville, Ont.

MOUNT PLEASANT.

Very cold weather still prevails, and the sleighing is still with us.

No services on Sunday in the church owing to the pastor, Rev. R. Dune, attending the dedicatory services of the Trinity church in town.

Mrs. Wm. Hall, Deseronto Road, was a guest at Mr. O. S. Oliver's on Sunday.

Miss Goliah Grooms paid a flying visit to friends in Odessa on Sunday.

Mr. Dewitt was a visitor at his cousin's, Mr. A. J. Smith's, on Sunday.

Mr. A. J. Smith, Shannonville, at Mr. Wm. Hall's, Deseronto Road, Friday.

Some of our youngsters attended the opera by Marks Bros., in Napanee, on Wednesday evening.

Mrs. W. Abrams has been quite sick with a severe attack of bronchitis.

Little Milford, Gould gave a birthday party to a few of his friends recently, 23rd February.

Mrs. Wm. Hall, Miss Stratton and son Everett, of Shannonville, were visitors at Mr. and Mrs. Wm. Hall Sunday.

Mr. Wm. Hall, J. H. Allison, Mr. and Mrs. E. A. Grooms, Mr. and Mrs. Wm. Hall, Mr. and Mrs. O. Clyburn were visitors at Mr. Allen Oliver's, on Sunday.

Mrs. Wm. Grooms were visitors at Mr. H. Herchimer's on Thursday last.

Mr. Frank Bezzwith and brother, Ernest, were visitors at Mr. Sharp's Corners, on Sunday.

Mr. Frank Miller, that some wag has taken it into their noddle to write a few items for Mount Pleasant under the assumed name of "Gravel Road," Tisdale were not honest enough to come out and give it the proper name, but chose the cowardly method of writing on another's rights. From a residential point of view I think their conduct leaves considerable of the selfish to say the least of it, seeing their place of abode is not with the Mount Pleasant people, but with the Gravel Road to almost without a limit. In conclusion I will say I am not the regular correspondent of Mount Pleasant does not for the immediate present intend relinquishing their efforts as a correspondent, and will kindly ask them to confine their writings in the future to their own place of residence for when I've forsaken the pen, it will be the time enough for them to take it up. A word to the wise is sufficient.

FOR STOMACH SUFFERERS

DON'T USE ANY REMEDY THAT KEEPS ITS FORMULA A SECRET.

People who are troubled with stomach weakness cannot afford to use any secret remedy, for they are sure to be disappointed.

Dyspepsia is not a mere digestive giving only temporary relief, but a deep-seated disorder of the digestive organs, and so effects a permanent cure.

Your physician will tell you that nothing is better than a good reliable tonic, and pure bismuth subgallate to allay irritation, relieve the stomach and bowels; cerbon oxzate, to strengthen the nerves, and peptonized iron which neutralizes the poisonous acids that are present in stomach troubles, and pepsin to reduce, which will restore vigor to the stomach, digestive organs, and tone to the whole nervous system.

All these ingredients is found only in Mi-o-na stomach tablets, and it so relieves the distress after eating, that your appetite will return to you.

Write to-day for a free sample, and after you have used it a few days, and see for yourself what a wonderful power it has to make you well, strong and vigorous. Mi-o-na tablets are sold by druggists everywhere, and also given to you under a guarantee to refund the money if they do not cure.

If you suffer from indigestion, distress after eating, sour stomach, heartburn, headaches, pains in the back, sick headache, dizziness, nervousness, sleeplessness, or any of the other symptoms of stomach weakness, begin the use of Mi-o-na stomach tablets at once.

Write to-day for a free sample, and after you have used it a few days, and see for yourself what a wonderful power it has to make you well, strong and vigorous. Mi-o-na tablets are sold by druggists everywhere, and also given to you under a guarantee to refund the money if they do not cure.

If you suffer from indigestion, distress after eating, sour stomach, heartburn, headaches, pains in the back, sick headache, dizziness, nervousness, sleeplessness, or any of the other symptoms of stomach weakness, begin the use of Mi-o-na stomach tablets at once.

Write to-day for a free sample, and after you have used it a few days, and see for yourself what a wonderful power it has to make you well, strong and vigorous. Mi-o-na tablets are sold by druggists everywhere, and also given to you under a guarantee to refund the money if they do not cure.

Sold by Bastedo's Drug Store, Napanee, Ont.

CROYDON.

Mr. Elmour Galbraith and sister Miss Galbraith, spent Sunday with Mr. and Mrs. Wm. Galbraith.

Mr. Charles Jones moved to our village from Mr. Wm. Galbraith's farm.

Miss Ethel Chase, who spent the past week with Miss Lena Galbraith, returned home on Monday.

Mr. Alex. Galbraith and family have moved to River street.

Mr. Lloyd Bowerman, teacher, spent Saturday and Sunday at Mr. Wm. Galbraith's.

Miss Theresa Drury is now visiting friends in Napanee and Bath.

Miss Ethel Dellna has returned to her home in Napanee.

THE Newburgh Pharmacy

is the ONLY STORE where you can procure the popular

'Lorna' PERFUME.

We have just received a fresh supply, which is fully up to its former high quality and delicate odor.

Sold in bulk or in 25c bottles.

As we want you to know its good qualities, we extend the sale at the same time, we will give every purchaser a coupon for 5c with a 25c sale of the perfume.

JOHN W. YEOMANS

Manufacturing Chemist and Druggist.

NEWBURGH

N.B.—See special price list page 4.

Personals

It is the desire of the publisher that all should take an interest in the column of the Beaver. If you have visitors with you, or are going away for a trip, leave word or send it on a post card.

Additional personals on page 4.

A very pretty wedding took place Feby. 19th, at the home of Mr. and Mrs. Andrew F. Fralick, 434, Michigan Ave., Detroit, when their daughter, Miss Adelaide Clara, daughter of Mrs. John Smith, South Bay, was united in marriage to Mr. Charles Augustus Bayley, of the claim department of the Indiana Harbor Railway Company, Chicago. The ceremony which was performed by Rev. Harmon A. Johnson, pastor of the South Park Presbyterian church, Chicago. The happy couple left for Niagara, where they spent ten days, before returning to their home in Chicago.

Miss Beck, of Napanee, returned last Saturday from Prescott, where she was attending the funeral of her aunt.

Miss Jennie Hawley, of Chicago, sister of Mrs. John Frazier, and daughter of Mrs. Wm. H. Hawley, of Napanee, has been confined to her home for four weeks, with typhoid fever. She is slowly recovering.

Mrs. T. Roach and daughter Cassie, of Gananoque, have been visiting Mr. Tios. Roach, of the Deseronto Road, during the past week.

Miss Ethel Tait, of Deseronto, is visiting for a week, Miss Lena Tait, of Strathcona, for a few weeks.

Saturday callers — Misses. Timothy Hoff, Camden East; S. P. McCann, Hay Bay; James Tavender, Deseronto; Mrs. John Lloyd, Mrs. Herbert Lloyd, Hawley; Frank Mallon, Camden East; Elijah Greene, Richmond; Irvine Allison, Selby; A. M. Parrett, Odessa; O. R. Smith, South Fredericksburgh; John F. Baldwin, Kingston Road; W. Bowen, Deseronto; S. D. G. Winter, Kingsford; T. A. Acker, Ameliasburg; Wm. Fox, Marysville; Miss Lucy Hyde, Tichi.

Mr. W. T. Gibbard entertained the young people of the Western church on Wednesday evening last, in the basement of the church.

Mrs. Wm. Hawley, of Napanee, is visiting for a few days in Kingston this week, visiting friends.

Mrs. Ira Haight, of Napanee, and Mr. J. E. Rose, Tamworth, were in Napanee on Monday, on account of the accident church is to be erected on Tamworth, during the coming summer. The Trinity church for pointers.

Friday callers—Mrs. Ostrom, Thos. A. Anderson, Marlbank; J. S. Gallagher, Wooler; Wilton Lapum, Deseronto; Robert Richmond; Mrs. A. D. Ellis, Bath; Miss Mabel Hyde, Deseronto; R. W. Reid, Camden East.

Mrs. Roach (Deseronto), daughter, Stean, Cherrybrook, are guests of Mr. and Mrs. R. Hall, Bridge street.

Mr. C. W. Glenn, Kingston, was in Napanee last Saturday, returning from Newburgh, where he represented the Conservative Life Co.

Mr. John Reid, Enterprise, spent a few days this week in town with her brother, Mr. Geo. R. Reid.

Miss Mollie Dwyer, of "Rockwood," spent Sunday with Miss Harrydina Dineen.

Mrs. Foster, of Deseronto, who with her children, spent the winter with her parents, Mr. and Mrs. Fitzpatrick, leaves shortly for Algoma to join her husband.

Mrs. Donald Rikley, Sillsville, was spending a few days last week, the guest of Mrs. R. A. Rikley.

Mr. W. Benson Vanalstyne attended Thorne and Orange Blossom last week, in Kingston.

Mr. Hugh Fitzpatrick visited Tweed on Monday.

Mr. and Mrs. Edward Embury, Ilyburn, have removed to their new home on West st., Napanee.

Messrs. Thos. O'Connor, Centreville; Jas. H. Busby, Forest Mills; and Allen Martin, Enterprise, were visitors on the Bay on Monday.

Mr. J. J. Johnston and Miss Johnston, Bath, were in Napanee last Monday.

Mr. W. H. Busby, Forest Mills, was in Napanee last Monday.

Miss. U. Tobey, of Picton, was the guest of Mr. and Mrs. R. J. Dickenson Adelphi st., last week.

Mr. C. H. Dunworth, South River Road, who is home from the Yukon, is able to be out again with the aid of a pair of crutches.

GRAVEL ROAD.

Mr. Edmund McNeill has rented his farm for the coming year to Mr. Parks, who with his family have already moved on.

Mr. Simeon McCarthy, who met with his very bad runaway accident, has purchased another fine animal from Mr. Wm. Wagar, Napanee, at a handsome figure.

Miss Mary Trapnor spent Sunday with Miss Lena Dromgoole.

Mrs. Jas. Bowen and Thomas St. Louis and Agnes Freeman spent Sunday calling on friends in Napanee.

Mr. Donald Walker and family moved from the Bay to the Wm. Malpher's farm.

Miss Gibbs Keary has left for Watertown, to remain some time.

Mr. Harry Young, on Saturday for the Grand Duke, Kingston.

Mr. Wm. Galbraith, who has been confined mostly to the house for the past few weeks, is able to be out again, and we are both very ill at their home in Wolfe worth.

HOW'S THIS?

We offer One Hundred Dollars Reward for any case of Catarrh that cannot be cured by Hall's Catarrh Cure.

F. J. CHENEY & CO., Toledo, O.

We, the undersigned, have known F. J. Cheney for the last 15 years, and believe him perfectly honorable in all business transactions and financially able to carry out any obligations made by their firm.

WEST & TRUAX, Wholesale Druggists, Toledo, O.
WALDING, KINNAN & MARVIN, Wholesale Druggists, Toledo, O.

Hall's Catarrh Cure is taken internally, acting directly upon the blood and mucous surfaces of the system. Testimonials sent free. Price 75c. per bottle. Sold by all druggists.

Take Hall's Family Pills for constipation.

OBITUARY.

THOMAS KENNY.

An old and respected resident of Stoneytown, living on the York Road, two miles east of Odessa, has been gathered to the great beyond, in the person of Thomas Kenny. In 1843, Mr. Kenny left his native county of Ireland with his parents. The family settled in Kingston, Ont., where the manhood he followed the trades for a number of years. At Brighton he met and married Mary Healey, and in the young bride's native township of Kingston Township, where they have lived and died. Deceased was a man who was one of the pioneers in this section, and by his energy and industry, assisted in making Kingston Township what it is to-day. Those who survive him are his wife, one son, Edward, and Jessie and Mrs. A. Stagger, all of Kingston. He was a kind father, and will be missed by all who came in contact with him. He was a member of the old home. On Wednesday, Mr. Kenny was not up as usual, and called the family to commence another day's work. After breakfast he complained of a feeling of weakness, and his friends helped into bed. There he remained for short days before death claimed him as one of the ripe age of 78 years. Thomas Kenny was recognized by all as a thoroughly honest and upright man, a good neighbor, and a kind father. He was a church of England in religion and was attended to his last resting place by Rev. Mr. Dale, who also preached his funeral sermon to an immense concourse of friends and neighbors, met to pay the last tribute of respect to one who was held in high esteem.

WILBUR M. BUSH.

A young respected resident of Sharp's Corners, was one of the three who were so suddenly cut off, and buried instantaneously into eternity, within the time of a few short minutes, forgiving disposition; nothing but good could be said of him. The community will long suffer the loss of one who was ever ready to help others. He went in his work prepared to do his duties diligent, to the best of health, little thinking in such a short time he would leave his work, never to return to it again. All we can say for us is pray for us to say "Thy will be done," for God never makes any mistakes in the mysterious ways or which he calls our loved ones away. The funeral, which took place at the house, was one of the largest ever held at this community. The Forest Mills L.O.L. of which he was a member, attended in a body to the vault, where Rev. Dowdell conducted the service.

MRS. THOMAS ROACH.

Another sad death occurred at Hellmuth, Tuesday, Feby. 26th, of Mrs. Thomas Roach, youngest daughter of the late Mr. and Mrs. Hugh Ingrill, of that place. Mrs. Roach has been in poor health for the past two years. She developed a bad cough which settled into fever and death was a great shock to her friends. The sympathy of a large circle of friends in Napanee and vicinity is extended to the sorrowing husband and relatives in the hour of their bereavement. Besides her husband she leaves her aged parents, two brothers and four sisters. The remains were placed in Centreville vault.

MARCH CANADIAN MAGAZINE.

Mr. Ira A. McKay, a well known barrister of Belleville, contributes an article to the March number of the Canadian Magazine entitled "Canadian Nationality." Many will think that he is a little too harsh in his expressions of Canadian dependence on Kingsford, T. A. Acker, Ameliasburg; Wm. Fox, Marysville; Miss Lucy Hyde, Tichi.

Mr. W. T. Gibbard entertained the young people of the Western church on Wednesday evening last, in the basement of the church.

Mrs. Harrydina Dineen is spending a few days in Kingston this week, visiting friends.

Mr. J. E. Rose, Tamworth, were in Napanee last Monday. A new Methodist church is to be erected on Tamworth, during the coming summer. The Trinity church for pointers.

Friday callers—Mrs. Ostrom, Thos. A. Anderson, Marlbank; J. S. Gallagher, Wooler; Wilton Lapum, Deseronto; Robert Richmond; Mrs. A. D. Ellis, Bath; Miss Mabel Hyde, Deseronto; R. W. Reid, Camden East.

Mrs. Roach (Deseronto), daughter, Stean, Cherrybrook, are guests of Mr. and Mrs. R. Hall, Bridge street.

Mr. C. W. Glenn, Kingston, was in Napanee last Saturday, returning from Newburgh, where he represented the Conservative Life Co.

Mr. John Reid, Enterprise, spent a few days this week in town with her brother, Mr. Geo. R. Reid.

Miss Mollie Dwyer, of "Rockwood," spent Sunday with Miss Harrydina Dineen.

Mrs. Foster, of Deseronto, who with her children, spent the winter with her parents, Mr. and Mrs. Fitzpatrick, leaves shortly for Algoma to join her husband.

Mrs. Donald Rikley, Sillsville, was spending a few days last week, the guest of Mrs. R. A. Rikley.

Mr. W. Benson Vanalstyne attended Thorne and Orange Blossom last week, in Kingston.

Mr. Hugh Fitzpatrick visited Tweed on Monday.

Mr. and Mrs. Edward Embury, Ilyburn, have removed to their new home on West st., Napanee.

Messrs. Thos. O'Connor, Centreville; Jas. H. Busby, Forest Mills; and Allen Martin, Enterprise, were visitors on the Bay on Monday.

Mr. J. J. Johnston and Miss Johnston, Bath, were in Napanee last Monday.

Mr. W. H. Busby, Forest Mills, was in Napanee last Monday.

Miss. U. Tobey, of Picton, was the guest of Mr. and Mrs. R. J. Dickenson Adelphi st., last week.

Mr. C. H. Dunworth, South River Road, who is home from the Yukon, is able to be out again with the aid of a pair of crutches.

GRAVEL ROAD.

Mr. Edmund McNeill has rented his farm for the coming year to Mr. Parks, who with his family have already moved on.

Mr. Simeon McCarthy, who met with his very bad runaway accident, has purchased another fine animal from Mr. Wm. Wagar, Napanee, at a handsome figure.

Miss Mary Trapnor spent Sunday with Miss Lena Dromgoole.

Mrs. Jas. Bowen and Thomas St. Louis and Agnes Freeman spent Sunday calling on friends in Napanee.

Mr. Donald Walker and family moved from the Bay to the Wm. Malpher's farm.

Miss Gibbs Keary has left for Watertown, to remain some time.

Mr. Harry Young, on Saturday for the Grand Duke, Kingston.

Mr. Wm. Galbraith, who has been confined mostly to the house for the past few weeks, is able to be out again, and we are both very ill at their home in Wolfe worth.

Rapid changes of temperature are hard on the toughest constitution.

The conductor passing from the heated inside of a trolley car to the icy temperature of the platform—the canvasser spending an hour or so in a heated building and then walking against a biting wind—know the difficulty of avoiding cold.

Scott's Emulsion strengthens the body so that it can better withstand the danger of cold from changes of temperature.

It will help you to avoid taking cold.

ALL DRUGGISTS: 50c. AND $1.00.

Miserable All The Time?

Dull headaches—back aches—low spirited—hate the sight of food—don't sleep well—all tired out in the morning—no heart for work?

GIN PILLS will make you well

Your kidneys are affected—either through overwork, exposure or disease. It is the Kidneys that are making you feel so wretched. Gin Pills cure sick kidneys—make you well and strong—give you all your old time energy and vitality. Cheer up—and take Gin Pills. 50c. a box—6 for $2.50. Sent on receipt of price if your dealer does not handle them.

BOLE DRUG CO. - WINNIPEG, MAN.

How "Bu-Ju" helps your kidneys.

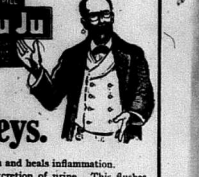

"Bu-Ju" soothes irritation and heals inflammation.

"Bu-Ju" increases the excretion of urine. This flushes the kidneys—opens up the pores—clears the system of all poisonous deposits—and makes the kidneys well and strong.

"Bu-Ju" takes away the pain in the back and through the hips—cures the weakness and nervousness—and relieves all bladder troubles.

"Bu-Ju" will give you practically a new pair of kidneys, that will do their work in nature's way.

"Bu-Ju" does all this—and more—at a cost to you of only 3c. a day.

MARKHAM, ONT., Dec. 1st, 1905.

"I had suffered almost continually for seven years with kidney trouble. Could never walk, and was unable to attend to my farm work. Saw "Bu-Ju," the kidney remedy, advertised and procured a box from my druggist. After using the first dose I felt much relieved; and after taking half a box, was able to go a full day's work. I know of no one who has used my "Bu-Ju" but what will say they are the finest pills made."

JAMES ABBOTT.

Buy "Bu-Ju" on our unconditional guarantee that they will cure or money refunded.

If your druggist does not handle them, write to us direct.

THE CLAFLIN CHEMICAL CO., Limited, - WINDSOR, Ont.

-.Great Clearing Sale.-

—FOR THIRTY DAYS AT—

O'CONNOR & McGILL'S

CENTREVILLE,

Commencing Thursday, March 7th.

Corsets—Regular $1.00 ; sale price	79c
Corsets—Regular .75 ; sale price	59c
Corsets—Regular .50 ; sale price	39c
Ladies' Boots—$1.50 and $2.00 ; sale price	1.00
Ladies' Rubbers—Regular 60c ; sale price	50c
Men's Rubbers—Regular 90c ; sale price	75c
Lumbermen's 9-inch Leather Top, regular $3.25 ; sale price	2.50
Coal Oil, Prime White, per gallon	16c
All-wool Dress Goods, Black, Brown and Blue, $1.25 for 85c yd., 85c for 65c ; regular 50c, sale price, per yard	35c
Imitation Lambs' Wool for Children's Coats, 72 in. wide, regular $1.75 yd.; sale price, per yd	1.25
Eiderdown in Pink and Blue, reg. 50c yd.; sale price	35c
Diamond and Turkish Dyes, 4 packages for	25c
Ladies' Waterproof Coats, regular $3.50 ; sale price	2.50
Muslins, regular 12c and 15c yd.; sale prices 8c and 10c yd.	
Men's Irish Frieze Overcoats, regular $5.50 ; sale price	3.50
Men's Neck Ties, regular 25c ; sale price 2 for	25c
Men's Caps, regular 30c ; sale price	19c each
Saskatchewan Robes, regular $9.00, for	7.50
Saskatchewan Rugs, regular $5.50, for	4.00

We have a complete stock of Dry Goods, Wall Papers, Boots and Shoes, Dishes, Hardware, Groceries, etc., etc.

A Dinner Set of 97 pieces, regular price $10.00, for $9.00.

The above-mentioned articles are only a few of what will be offered on sale, for this is 'a genuine sale and everything must go if low prices will move them.

Come while our stock is complete and get your first choice of our great bargains.

O'CONNOR & McGILL

CENTREVILLE.

GO TO

Steacy's

—FOR—

Everything in the BREAD, CAKE and PASTRY LINE

Fresh Chocolates, Bon-bons, Fruits and Oysters always on hand.

W. A. STEACY

'Phone 21.

Brain Training

We have a well earned reputation for thorough practical work. We train the BRAIN to think, the EYE to see, and the HAND to execute. Our results prove our statements. Our advancement in business methods is unsurpassed by anything in our past history.

Frontenac Business College

Kingston, Ont.

Every graduate secures a situation. Write for particulars and catalogue.

T. M. STOCKDALE, Principal.

ONTARIO ARCHIVES
TORONTO

CATARRH

To prove unquestionably, and beyond any doubt that Catarrh of the head and throat can be cured, I am furnishing patients through druggists, small free Trial Boxes of Dr. Shoop's Catarrh Cure. I do this because I am sure that Dr. Shoop's Catarrh Cure will bring actual catarrhal relief. Nothing certainly, is so convincing as a physical test of any article of real, genuine merit. But that test must be thorough, must be actual. It must be a cure, rather than a relief. So Dr. Shoop's Catarrh Cure is a snow white, healing antiseptic balm, put up in beautiful nickel-capped glass jars at 50c. Such soothing agents as Oil Eucalyptus, Thymol, Menthol, etc., are incorporated into a velvety, cream like Petrolatum. Inspired by Dr. Shoop from Europe. If Catarrh of the nose and throat has extended to the stomach, then by all means use Dr. Shoop's Catarrh Cure Tablets. Stomach Catarrh is the lack of normal strength, bloating, belching, biliousness, bad taste, etc. surely call for Dr. Shoop's Restorative.

For uncomplicated catarrh only of the nose and throat nothing else, however, need be used but Dr. Shoop's Catarrh Cure. Test it. Write Dr. Shoop, Racine, Wis., for free sample. Large size, 50c. Sold by druggists.

Dr. Shoop's Catarrh Cure

T. B. WALLACE.

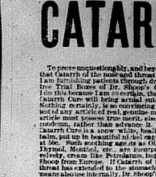

Every Garment Guaranteed. Good for at least years Low in Price

Tudhope Carriages

If there is a carriage to be bought this spring, talk it over with us.

Buying a carriage is pretty important business with most men—and you can't be too careful about the carriage you decide on.

That's why we want you to talk over your wants with us—and see the Tudhope line.

You know, you don't have to buy unless you feel like it—but you will feel like it when you see

TUDHOPE CARRIAGES.

J. C. CONNOLY, - Yorker

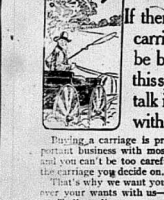

"Royal Crown" Witch-Hazel Toilet Soap

The name tells

Royal —quality
Crown —perfection in making
Witch-Hazel —soothing, healing
—freshing, beautifying
Soap —cleaning

A perfect complexion soap, a perfect toilet soap, 10c. a cake. 3 cakes 25c.

At Druggists Everywhere.

If you want a breakfast food that will make your mouth water and at the same time prove most healthful and nutritious

Ask your grocer for

"STERILIZED"

RELIANCE

BREAKFAST FOOD

New, Dainty, Delicious

Small Package 5c. Try It

ASK FOR THE PURPLE PACKAGE

There is a baking powder it will pay you to try because it costs no more to you, gives better results, makes food healthful and is sold on a Cash Guarantee of Satisfaction.

Ask your grocer for

RELIANCE BAKING POWDER

If you want a set of Reliance Picture Post Cards

FREE

Write us at once naming your grocer and this paper. We will send you a set of four, lithographed in brilliant colors, free; postage prepaid by us.

International Food Co., TORONTO, - CANADA

You Never Have to Pay More at Wallace's

And the quality of every article sold in the store is exactly as represented. Prescriptions get personal supervision. The customer who buys two cents worth gets the same courteous treatment as the two dollar purchaser. Your child can shop at the Red Cross Drug Store.

THE HOUND OF THE BASKERVILLES

BY A. CONAN DOYLE.

Author of "The Green Flag" and "The Great Boer War."

The young heir glanced round with a gloomy face.

"It's just what my uncle felt as it trouble were coming on him in such a place as this," said he. "It's enough to scare any man. I'll have a row of electric lamps up here inside of six months, and you won't know it again, with a thousand candle-power Swan and Edison right here in front of the hall door."

The avenue opened into a broad expanse of turf, and the house lay before us. In the fading light I could see that the centre was a heavy block of building from which a porch projected. The whole front was draped in ivy, with a patch cloped bare here and there where a window or a coat-of-arms broke through the dark veil. From this central block rose the twin towers, ancient, crenelated, and pierced with many loopholes. To right and left of the turrets were more modern wings of black granite. A dull light shone through heavy mullioned windows, and from the high chimneys which rose from the steep roof there sprang a single black column of smoke.

"Welcome, Sir Henry! Welcome, to Baskerville Hall!"

A tall man had stepped from the shadow of the porch to open the door of the wagonette. The figure of a woman was silhouetted against the yellow light of the hall. She came out and helped the old man down our bags.

"You don't mind my driving straight home, Sir Henry?" said Dr. Mortimer. "My wife is expecting me."

"She or you will stay and have some dinner?"

"No, I must go. I shall probably find some work awaiting me. I would stay to show you over the house, but Barrymore will be a better guide than I. Good-bye, and never hesitate night or day to send for me if I can be of service."

The wheels died away down the drive while Sir Henry and I turned into the hall, and the door clanged behind us. It was a fine apartment in which we found ourselves, large, lofty, and heavily rafftered with huge balks of pre-blackened oak. In the great old-fashioned fireplace behind the high iron dogs a log-fire crackled and snapped. Sir Henry and I held out our hands to it, for we were numb from our long drive. Then we gazed round us at the high, thin window of old stained glass, the oak panelling, the stags' heads, the coat-of-arms upon the walls, all dim and sombre in the subdued light of the central lamp.

"It's just as I imagined it," said Sir Henry. "Is it not the very picture of an old family home? To think that this should be the same hall in which for five hundred years my people have lived. It strikes me solemn to think of it."

I saw his dark face lit up with a boyish enthusiasm as he gazed about him. The light beat upon him where he stood, but long shadows trailed down the walls and hung like a black canopy above him. Barrymore had returned from taking our luggage to our rooms. He stood in front of us now with the respectful manner of a well-trained servant. He was a remarkable-looking man, tall, handsome, with a square black beard, and pale, distinguished features.

"Would you wish dinner to be served at once, sir?"

"Is it ready?"

"In a very few minutes, sir. You will find hot water in your rooms. My wife and I will be happy, Sir Henry, to stay with you until you have made your fresh arrangements, but you will understand that under the new conditions this house will require a considerable staff."

"What new conditions?"

"I only meant, sir, that Sir Charles led a very retired life, and we were able to look after his wants. You would, naturally, wish to have more company, and so you will need changes in your household."

"Do you mean that your wife and you wish to leave?"

"Only when it is quite convenient to you, sir."

"But your family have been with us for several generations, I believe, then not? I should be sorry to begin my life here by breaking an old family connection."

I seem to discern some signs of emotion upon the butler's white face.

"I feel that also, sir, and so does my wife. But to tell the truth, sir, we have both very much attached to Sir Charles, and his death gave us a shock and made these surroundings very painful to us. I fear that we shall never again be easy in our minds at Baskerville Hall."

"But what do you intend to do?"

"I have no doubt, sir, that we shall succeed in establishing ourselves in some business. Sir Charles's generosity has given us the means to do so. And now, sir, perhaps I had best show you to your rooms."

A square balustraded gallery ran round the top of the old hall, approached by a double stair from this central point two long corridors extended the whole length of the building, from which all the bedrooms opened. My own was in the same wing as Baskerville's and almost next door to it. These rooms appeared to be much more modern than the central part of the house, and the bright paper and numerous candles did something to remove the sombre impression which our arrival had left upon my mind.

But the dining-room which opened out of the hall was a place of shadow and gloom. It was a long chamber with a step separating the dais where the family sat from the lower portion reserved for their dependents. At one end a minstrel's gallery overlooked it. Black beams shot across above our heads, with a smoke-darkened ceiling beyond them. With rows of flaring torches to light it up, and the color and rude affluence of an old-time banquet, it might have softened into picturesqueness; but when two black-clothed gentlemen sat down to a dinner-table that is set in a shaded lamp, one's voice became hushed and one's spirit subdued. A dim line of ancestors, in every variety of dress, from the Elizabethan knight to the buck of the Regency, stared down upon us and daunted us by their silent company. We talked little, and for me was glad when the meal was over and we were able to retire into the modern billiard-room and smoke a cigarette.

"My word, it isn't a very cheerful place," said Sir Henry. "I suppose one can't expect it to be gay and bright when one has lived all one's life in it, but our poor old uncle certainly had the blues when he came here. I'm afraid I shall have to smarten things up a bit, I suppose a man can't have a dozen servants in a house this size."

"I should have thought that you would have preferred a smaller house."

"Well, I shall change my mind as to that when I see a little more of the country. But I'll tell you frankly, Mortimer, that I don't like the place to-night, and I don't like the way my coming here affects me. It's the most natural thing in the world that a man should take a fancy to live in his own house, but I'll be shanghaied if this doesn't feel more like a prison than a home."

"I suppose you would hardly feel like that in London?"

"Perhaps not. What time is breakfast?"

"Nine o'clock, sir."

"Well, I'm going to turn in early, for I suppose I shall feel better then. Are you coming up?"

"No, I have a few papers to look through. I generally work in my room of nights. I hope that you will be able to stand it here for a few days without disturbing the household. Before you go to bed I would recommend that you close the doors of this room and of the hall, for otherwise rats are apt to come down in search of food when they have the place all to themselves."

Barrymore and I were left alone for a time in the billiard-room, while he collected the candles. He was engaged in putting out the lights when it occurred to me that I might as well have a word with him at once about the strange reports which were current in the county.

"Before you go, Barrymore," said I, "I should like to have a word with you."

He set down the candle and closed the door behind him. His face in the dim light was unusually pale.

"Is it about dinner, sir?"

"No, it is about nothing. You must have heard, Barrymore, since you have lived so long in the county, that Sir Charles's death has given rise to all sorts of rumours. Superstitious people are inclined to associate it with the legend we heard to-day. You don't suppose there is anything in it?"

He seemed relieved, and yet there was a touch of scorn in his manner.

"I can't tell what people may suppose, sir. I have heard the servants here talk freely of the matter, but you may rest assured that it is only the ignorant who do so."

"Then you think that there is nothing for which anyone need be afraid?"

"I should not think there is, sir, unless it be for the gentleman who will live here in future."

"Ah, then you have heard something of the kind yourself?"

He hesitated for a moment before answering.

"Sir Charles was very much upset during the last few days of his life, sir, and he had taken this matter seriously. I have no wish to say anything which will add to your uneasiness, but Sir Charles had certainly received a very disturbing shock."

"You mean that he had seen something?"

"He was on the point of going out to see, sir, for he had a message to that effect. But when he got as far as the door he became very much excited during the few minutes that he was waiting, and when he returned to the house I could see that he was deeply moved. I am convinced that he had gone out to meet someone whom he expected to see."

"And did not?"

"So far as I know, sir, he did not. He went straight down the avenue, but when he got beyond the trees——"

"Yes, yes, pray go on!"

"I have already said more than I should, perhaps, upon a matter which is not of my own business. But I can only say that I hope that you will not be disturbed in any way. If you should be, I should feel it my duty to step in."

"I gather that Sir Charles's last walk was down the avenue?"

"That was his habit, sir."

"I suppose you didn't see anything of him during that walk?"

"No, sir, I was given the evening to myself, and I did not leave the house."

"Then how do you know that he stood at the gate?"

"That was where his tracks were seen, sir."

"I see. Well, Barrymore, unless you have anything else to tell me that is all I shall want to-night."

"Only to say, sir, that I very much hope that you will take up your residence here and that nothing will occur to cause you to change your mind. I speak in my own interest, for I have been very happy with Sir Charles, and I shall be sorry to leave him."

"You mean that you intend to go?"

"Only when it is convenient to you, sir."

"But your family have been with us for several generations, I believe, then not? I should be sorry to begin my life here by breaking an old family connection."

I seem to discern some signs of emotion upon the butler's white face.

"I feel that also, sir, and so does my wife. But to tell the truth, sir, we have both very much attached to Sir Charles, and his death gave us a shock and made these surroundings very painful to us. I fear that we shall never again be easy in our minds at Baskerville Hall."

"But what do you intend to do?"

"I have no doubt, sir, that we shall succeed in establishing ourselves in some business. Sir Charles's generosity has given us the means to do so. And now, sir, perhaps I had best show you to your rooms."

A square balustraded gallery ran round the top of the old hall, approached by a double stair. From

Pale, Thin, Nervous?

Then your blood must be in a very bad condition. You certainly know what to take, then take it—Ayer's Sarsaparilla. If you doubt, then consult your doctor. We know what he will say about this grand old family medicine.

This is the first question your doctor would ask: "Are your bowels regular?" He knows that daily action of the bowels is absolutely essential to recovery. Keep your bowels regular by taking laxative doses of Ayer's Pills.

Made by J. C. Ayer Co., Lowell, Mass. Also manufacturers of

Ayer's HAIR VIGOR. CURES DANDRUFF.

We have no secrets! We publish the formulas of all our medicines.

NEW ADVTS. THIS WEEK.

Hogs Wanted—Vanloven & Hambly.
Horse For Sale—Jas. Kent, jr.
Teacher Wanted—John Edmond.
Sewing Wanted—Lena Bird.
Girl Wanted—Mrs. M. C. Hogar.
Watch and Chain Lost—A. M. Parrett.
Shawl Lost—J. H. McLaughlin.
Pearl Ring Lost—This Office.
Mail Found—This Office.
Store Premises to Let—U. M. Wilson.
Horses and Cows for Sale—J. A. Hagerman.
Property for Sale—J. H. Bell.
Insurance for Sale—Dalton & Storr.
House and Lot for Sale—E. R. Lapum.
Piano for Sale—A. W. Vergeyle.
Special Notice—Carpenter-Morton Co.
Special Notice—Wearne & Co. 2
Special Notice—Lawrason & Co. 2
Special Notice—Napanee Inn.
Special Notice—S. S. Medole. 4
Lost—Between N. Y. Central.
Notice—J. W. Wallace. 2
Legal Notice—J. W. Deacon.
Legal Notice—Mary Ann Hall.
Shearing Notice—Pudford & Co. 2.
Hens and Chickens Wanted—Richardson.
Horses for Settlers—C. P. R.
Cream Separator for Sale—D. McGill.
House to Let—J. Gleeson.
Grey Wolf Tea—Geo. T. R.
Mail Hero—Twomey & Oswald.
Lost—Imported—Kenny & Geary.
Liquor Licenses Act—Jas. Williamson.
Hoop Lashing—Graham & Shanahan.
Liquor Perfumes—J. W. Yeomans.
Tailor Soaps—J. F. Smith & Son.
New Dry Goods—W. Hornell.
Music Pupils Wanted—J. W. Yeomans.
Linoleums—Lott-Carscallen Co. 2.
Afternoon Tea—Maude Bros.
Drug Cut Prices—Lawrason & Co.
Millinery and Furnishings—J. E. Haines
Dry Goods Store—Madill Bros.
Blacksmith Sale—Hotson Co.
General Dealer—McIntosh Bros.
Two Spring Sows—T. Curry.
Tailoring—J. L. Boyce.
Heating—Potts & Hannyhard.
Advised Clothing—A. E. Lauer Kingston.

Sales Register.

Saturday, 9th March, at 1 p.m., James Hope will sell by public auction at his farm, Napanee, 100 yards from Newby Bridge, Napanee, 200 ft. from Napanee-Odessa road, 1 mile from Napanee—all implements, horses, cattle, etc. Terms: $10 and under cash, 7 3-year-old steers, 10 months' credit on seed grain, etc. Usual terms.

Tuesday, 12th March, at 12 o'clock noon, J. W. Clark will sell for Sheldon Wingrove, hall mile north of Forest Mills, 4 horses, 3 and 4 years old, work horse, 11 milch cows, 2 3-year-old heifers, yearling heifer, 2 spring calves, 3 stoves, lumber and spring waggon, 2 sleighs, robes, 40 bushels grain, hay, straw, cider, etc. Usual terms.

Wednesday, 20th March, E. S. Lapum will sell for C. S. Parks, Napanee, 16 milch cows, 2 3-year-old heifers, 2 yearling heifers, 2 spring calves, 3-year-old bull, brood sow, 7 shoats, implements, 2 drays, lumber waggon, spring waggon, 2 lumber sleighs, set harness, cream separator, 100 grain, etc. Usual terms.

Thursday, 21st March, at 1 p.m., E. Lapum will sell for Jno. Drury, Napanee, 16 milch cows, 3-year-old steers, 2 2-year-old heifers, 2 yearling heifers, implements, lumber waggon, spring waggon, 2 sleighs, set harness, 100 bushels grain, hay, straw, etc. Usual terms.

KIDNEY CRY—Pain in the back is the cry of the kidneys for help. To neglect the call is to deliver the body over to disease sure, ruthless, and fatal. Help destroying South American Kidney Cure does power akin to perfection in helping the kidneys to keep out of the move of disease. It cures backache. 50c. For sale by T. B. Wallace.

Horse Distemper Is Very Prevalent Now.

As much of prevention is worth a pound of cure, I disinfect your stables thoroughly, also all cases of distemper for full directions, at Wallace's Red Cross Drug Store.

FOR HORSES

Use Compound Iron Powders, freshly prepared at the Medical Hall — Fred. L. Hooper.

BUILDING A CHILD'S CHARACTER.

Some interesting contrasts are being drawn in the parent's column of the school teacher's ranked in every quarter of the country, as an expert teacher, and in the New York Times Saturday Magazine. In the April number we have a sketch of the career of Miss Theodate Child, and Miss Farrell, the teacher who is the Superintendent of Education Emory eastward and unchangeable children in New York City gave it as her opinion that insolence in a child arose as a rule from imitation. She brought out a good point, however, in regard to rewards and refusal to disrespect and anger as follows:

"But may there not be cases where a spoiled, insolent child is the result of cooperation or tut temper on the part of the parent as well as the child? Do you not do this, and the child, you say, will, I dare say, be very much your way."

"Well, I'll tell the teacher knew that a child of his kind would make that mistake, and would not give a severe punishment for a severe offense. He knows that a whole side of his character has been developed and corrected. Such cases, that is where many persons would differ from a teacher's method, teachers of the past generation would differ from teachers of to-day. They would command, not ask. They would not, however, by asking instead of commanding, give the thing some weight, while the child is not liable to retaliation."

"But is it good for the child to be treated so?"

"Well, there are many people who say it is not. 'You are just spoiling that child,' they say, when they see a bolder of the habit of compliance, and that is what we want. And if we believe that life is a matter of habit, we are willing to bend the twig the best way we can. Habit is a tremendously strong thing. It is the result of repeated conformity, the habit of not thinking it at all best way."

Personals

It is the desire of the publisher that all should be an interest in the columns of the Beaver. If you have visitors, tell us of it; you, or are going away for a trip, leave word or mail it on as a postcard.

Additional Personals on page 2.

Mr. and Mrs. S. M. Loyst returned to their home in Napanee on the 4th inst., after spending a month with their daughter, Mrs. A. N. Cressaday, Shannonville.

Mrs. Fred Riner returned to her home on Deseronto last week, after spending the past six weeks with her sister, Mrs. Fred. Holmes, Peterboro'.

Mr. A. Cameron, of Coleman, Alta., is the guest of his sister, Mrs. Talloth, Rhoades st.

Mr. Wm. Osborne and sons left on Thursday last to spend a couple of months with Mr. M. Osborne, Carleton.

Mr. E. Grinder, Newburgh, was in Napanee last Saturday.

Capt. F. L. Cartwright, of Napanee, was the guest of his parents, Sir Richard and Lady Cartwright, at Ottawa last week. He attended the state dinner held in the senate on Thursday night.

Miss John B. McCoy, Lindsay, is the guest of Mrs. H. Perry Boyd, Percy Hill.

Two popular young ladies of our town are to be married this month, one on Wednesday next and the other on the 28th inst.

Mrs. Warren, the lady who represented the Napanee branch of the Imperial Women's Auxiliary, was in the city. She inspected a room in Dundas Display, furnished by a Napanee lady. The work of the branch in that town is much appreciated.

Miss Bird Hinch, spending a couple of weeks with her mother, Mrs. E. J. Hinch, Greenville, will return to Napanee to-day, accompanied by Mrs. Fleming, Kingston.

Mr. F. S. Boyce left on Tuesday for New York City, where he will spend a week.

Mrs. John T. Grange returned from Rochester, N.Y., last Friday.

Tuesday callers—Messrs. Chas. Anderson, Grafton; Amos Denison, Consecon; Wm. H. Carman, Gosport; J. Wm. Chatterton, Wellington; and Hiram Linwald, W. J. Wilde, Selby; Henry Loyst, Hoards; J. A. Hungsby, Deseronto; C. B. Parks, Hay Bay.

Miss Josie Oates spent a few days this week at Deseronto with her daughter, Mrs. Tooe, Naylor.

Mr. Chas. Whitmore, Newburgh, was in town on Wednesday.

Mr. and Mrs. Hinch, Centreville, was in Napanee on Wednesday.

Mr. John Drury, Melita, Man., is expected to arrive home to-day.

Miss Allie Pruyn, who spent the Winter with friends in Edmonton, in Alberta, is expected to return home next week.

Mr. and Mrs. F. Burrows expect to leave early next month for Britsh Columbia to visit their daughter, Mrs. G. Bennett.

Miss Margaret O'Neil, Napanee, is visiting her sister, Mrs. Frederick Bell, Deseronto.

Miss Meagher and Miss Loretta, of Marysville, were in Napanee on Tuesday.

The Chicago Post, Feby. 22d, has an excellent likeness of Rev. Frederick S. Sidwell, who was a caller in the office of this church, Emmanuel Methodist, a few days ago, on the following Sunday celebrated the releasing of its mortgages and burned its mortgages, $7,000. The church originally cost $81,000. Years many trials has well to possess in mind of his success as a preacher in the great western metropolis.

Miss Helen J. Davis left Toronto per G. T. R. on Sunday last, for California. Miss Davis is another of the congregation with the time of Messrs Walsh & McGarry, Sidney.

Mr. Frank E. Bonny, of Harleton Junction, will conduct a sale of stock the home of his grandfather, Mr. Chas. Hall, near Forest Mills, on Wednesday.

Mr. Donald Jamieson, of Limsay, who was called to the bedside of Mrs. M. Loyst, The Pleasant, a few days ago, returned to his home.

Mr. Wm. Deighton, Odessa, was in town on Wednesday last.

Messrs. Peter Hanna, jr., and Jos. Powell were in Kingston on Wednesday.

The engagement of Miss Mary Alice Burgess and Mr. Charles Lewis Hicks, of Dexter, N.Y., is announced to take place on March 13th.

Mrs. Maurice H. Pratt and daughter Ila left on Thursday for her home in Winnipeg, after spending the past two months with her parents, and friends.

Mr. and Mrs. F. Hyppolt and Miss Hyppolt, of Mount Vernon, Ohio, spent Thursday last in Napanee.

Miss Mabel Armstrong is vacation at Uxbridge, returned to town on Wednesday.

Mrs. McLaughlan, Carleton Place, is the guest of Mr. H. M. Deroche, R.C. for another, Miss Pile, Selby.

Mr. and Mrs. D. McCue, Alexandria, are guests of Mr. H. M. Deroche, R.C. for another, Miss Pile, Selby.

Mr. and Mrs. F. F. Miller and daughter, Miss Miller, and Mr. F. D. Miller left on Wednesday for Toronto, where they will spend a few days visiting friends.

Mrs. Dutton, Deserento, spent Monday last with friends in Napanee.

Mrs. F. B. Wilcox, Odessa, was a guest of her father's, Mr. W. A. Hunter, a few days this week.

Dr. and Mrs. Price and son Harold are spending a few days in Ottawa this week.

Mrs. Foster, Montreal, is the guest of her uncle, Mr. Eugene Rikely, Bridge st.

Mr. Jos. Mackinton is in Brantford this week, attending the grand lodge of Masons.

Mr. Frank Moore, Prince Edward County, spent a few days with friends here last week.

Mrs. Fred. Richardson, Bellville, has come to Napanee to reside with her son, Mr. F. B. Richardson.

Mr. and Mrs. Thos. Cunningham, Napanee, left last Thursday from Tamworth, where they spent a few days with their son, Mr. Wm. Cunningham.

Mr. Steward Bennett, Newburgh, was in Napanee on Wednesday.

Mrs. E. J. Bigsworth, Huntingdon, is the guest of Mr. and Mrs. Albert Wm. Vice, for Friday and Saturday.

Mr. and Mrs. Arthur Lapum, Napanee, Mr. and Mrs. C. D. Wagar and Miss Alice Wagar, Bloomfield, motored to Picton last Sunday, visiting the guests of Mr. and Mrs. W. M. Hubbs, Picton.

Mr. Walter Bibby, of Bath, spent Thursday last in town on business.

Mr. H. C. Dorland, Junior of the legal firm of the Dominion Bank, Belleville, was in Napanee on Friday, and will make a return there.

Mr. and Mrs. Wm. Hall, Napanee, left Monday, Enterprise, were in Napanee on Tuesday.

Miss Lund and sister, Mrs. M. H. Fuller, spent last week with friends in Picton.

Mr. R. H. Jessup, manager the wire-rope department of the Dominion Wire Rope Co., Deseronto, was in Napanee on Wednesday.

Mr. and Mrs. A. D. Bibby, Bath, will graciously be spared a few days this week, the guests of Mr. and Mrs. Robert Bibby, Napanee.

Mr. Wm. Lindsay was called to Rochester, N.Y., on account of the illness of his son, Mr. Wm. Lindsay, who is suffering from an attack of appendicitis.

Mrs. J. A. Allen, Napanee, left on Thursday last for Toronto, where she will spend a few days visiting friends.

Mr

Pale, Thin, Nervous?

Then your blood must be in a very bad condition. You certainly know what to take, then take it—Ayer's Sarsaparilla. If you doubt, then consult your doctor. We know what he will say about this grand old family medicine.

This is the first question your doctor would ask if you consulted him regarding the cause of that daily listless of the bowels is absolutely necessary to good health. Keep your bowels regular by taking moderate doses of Ayer's Pills.

Made by J. C. Ayer Co., Lowell, Mass. Also Manufacturers of

Ayer's SARSAPARILLA. CHERRY PECTORAL. PILLS.

We have no secrets! We publish the formulas of all our medicines.

NEW ADVTS. THIS WEEK.

Hogs Wanted—Yanteen & Hambly.
Horses' Wanted—Jas. Kenny.
Teacher Wanted—John Edmond.
Sewing Wanted—Lena Rose.
Girl Wanted—Mrs. M. C. Bogart.
Watch and Chain Lost—A. M. Parrott.
Shaw Lost—J. H. McLaughlin.
Pearl Pin Lost—This Office.
Misfit Pants—This Office.
Horse Pasture to Let—D. M. Wilson.
Horses and Cows for Sale—J. A. Hanley.
Property for Sale—J. H. Bell.
Incubator for Sale—Dalton's Bros.
House and Lot for Sale—E. R. Lagum
House for Sale—W. W. Vermilyea.
Special Notice—Carpenter-Morton Co.
Special Notice—Wease & Co. 3
Special Notice—Lowmann & Co. 2
Special Notice—Ault & Bros.
Special Notice—Geo. E. Mudole. 4
Local Notice—N. York Central.
Local Notice—H. W. Wallace. 2
Local Notice—H. W. Wallace. 3
Local Notice—Ault & Bros.
Shooting Notice—Pickard & Co. 2.
Shooting Notice—Pickard & Co. 2.
Dr. Ward's Worm Pills & Horse Drops.
Homes for Settlers—G. T. R.
Clearing Sale—O'Connor & McGill.
House to Let—P. Gleeson.
One-Way Tickets—G. T. R.
Machinery—Twomey & Oswald.
Direct Importers—Keary & Keary.
Liquor License Act—Jos. Williams.
Boys' Clothing—Graham & Vanalstyne
Locust Performer—J. W. Yeomans.
Toilet Soaps—J. F. Smith & Son.
New Dry Goods—W. Bickell.
Man's Price List—J. W. Yeomans.
Bankrupt—Long-Gutchfield Corpn.
After Sale—Slaughter Bros.
Drug Cut Prices—Lowmann & Co.
Bankrupt Stock—Farmer-J. J. Haines
Day-Light Store—Medill Bros.
Bankrupt Sale—Robinson Co.
General Dealers—McIntosh Bros.
New Spring Shoes—Carr, Curry, Tolleting—J. L. Boyce.
Roofing—Foster & Rose-hard.
Ordered Clothing—A. E. Lasler.
Xmas Ink. 2

Sales Register.

Saturday, 9th March, at 1 p.m., James Hulse will sell by public auction at his premises, about 100 yards from Bowing Bridge, Napanee, the following cows, 3-year-olds in calf, 2-year-olds in calf, 7 2-year-old steers, quantity of seed grain, etc. Usual terms.

Tuesday, 12th March, at 12 o'clock noon, S. W. Clark will sell for Sheldon Winchester, half mile north of Forest Mills, upon lot 4, 2 cows 4 years old, work horse, 11 milch cows, 3 3-year-old heifers, yearling heifer, 2 2-year-old steers, harness, lumber and spring wagon, cutting box, sleighs, 80 tons of timothy hay, 400 bushels grain, hay, straw, cook stove, etc. Usual terms.

Wednesday, 20th March, R. S. Lapum will sell for C. E. Parks, on account of the cease of the late Redford Parks, on lot 18, in 2nd con. Adolphustown, 16 milch cows, 3 2-year-old heifers, 2 yearling heifers, 2 spring horses, 2-year-old colt, brood sow, 7 shoats, implements of all descriptions, lumber wagon, cutting box, spring wagon, 2 lumber wagons, 2 sets harness, 2 sets open seat buggy harness, grain, etc. Usual terms.

Friday, 22nd March, at 2 p.m., R. S. Lapum will sell for John Dwyer, 6 work horses, 10 milch cows, 2 grade Holstein, 5 2-year-old heifers, 2 yearling heifers, 2 spring calves, lumber wagon, long sleigh, 10 tons timothy hay, milk cans, 2 creamers, box stove, etc. Usual terms.

KIDNEY CRY—Pain in the back is the cry of the kidneys for help. To regard the ailment is to defiance the body to disease grow, ruthless, and finally life destroying. Doan's Kidney Pills cure. Their power skin to the needy kidneys, helping them to rid the worst of disease. It relieves in six hours.—ib. For sale by T. B. Wallace.

Horse Distemper Is Very Prevalent Now.

As cure of prevention is worth a pound of cure. Disinfect your stables thoroughly. We sell the Disinfectant, going by directions, at Wallace's Red Cross Drug Store.

FOR HORSES

Use Compound Iron Powders, freshly prepared at the Medical Hall — Fred. L. Hooper.

BUILDING A CHILD'S CHARACTER

Some interesting contrasts are being drawn between the parents' method and the school teacher's method of managing a child's temper, in an interviews with an expert teacher, now studying in the New York Normal Kindergarten. In the April number of the magazine, Mrs. Theodore W. Birdsall Child," and Miss Farrell, the teacher, who is the Superintendent of Education among backward and unfortunate children in New York City, gave it as her opinion that insolence in a child is never as a rule from intentional. She brought out a novel point, which is in regards to rousing a child to disrespect and anger to provoke.

"Many times not to cases where reasonable inducements are offered, but for the temper on the part of the child. A teacher might say, 'You must not do this,' and the child retorts, 'I will, I will, I will, I will what I please.'

"You, as if the teacher knew that child, of who knew it would make that answer, she would not be angry, but gently to reply, 'I am sorry you feel that about it.' Then the teacher, she does not consider the child's question. That is where many parents would differ from a teacher and many teachers of the past generation would differ from teachers of to-day. They would command, not ask. The teacher, however, by asking instead of commanding, gives the thing she wants, while the child is not liable to resistance.

"But is it good for the child to be treated so?

"Well, there are many people who say it is not. You are just provoking the producing, they say. They are building up the habit of complaining, and this is what we want to do? We believe that life is a matter of habits, and we are willing to build them up in the best way we can. Habit is a tremendously strong thing. It is the basis of all inspiring courteously, the basis of all inspiring that is good. I don't think it is all habit myself."

Personals

It is the desire of the publisher that all should take an interest in this column of The Beaver. If you have a visitor stopping with you, or are going away for a trip, leave word and it will be published.

Additional Personals on page 2.

Mr. and Mrs. R. M. Loyst returned to their home in Tamworth on Monday after spending a month with their daughter, Mrs. R. Greenwood, Napanee.

Mrs. Fred Riner returned to her home in Deseronto last week, after spending the winter with her father, Mr. Fred. Holmes, Peterboro'.

Mr. A. Cameron, of Coleman, Alta., is the guest of his niece, Mrs. Mrs. Tulloch, Phoenix st.

Mrs. Wm. Osborne and sons left on Monday last to spend a couple of months with Mr. Osborne at Tweed.

Mr. E. Gindler, Newburgh, was in Napanee last Saturday.

Capt. W. L. Cartwright, of Napanee, was the guest of his parents, Sir Richard and Lady Cartwright, at Ottawa last week. He attended the state dinner held in the senate on Tuesday night.

Mrs. John B. McCoy, Lindsay, is the guest of Mrs. T. Feward, Piety Hill.

Two popular young ladies of our town are to be married this month, one on Wednesday next and the other on the 28th inst.

Mrs. Workman, the lady who organized the Napanee branch of the Hospital Women's Auxiliary, was in the city. She inspected a room in Dunn Building, furnished by a Napanee lady. The work of this branch in that town is much appreciated.—Kingston News.

Miss Red Hinch, spending a couple of weeks with her mother, Mrs. H. J. Hinch, Centreville, will return to Toronto to-day, accompanied by Miss Florence Grange.

Mr. F. S. Boyce left on Tuesday for Rock City, where he will spend a week.

Mrs. John T. Grange returned from Rochester, N.Y., last Friday.

Tuesday callers—Messrs. Chas. Anderson, Clyde Curtis, James Donelan, Centreville; W. H. Carman, Gaspert; J. W. Wagar, Tamworth; W. H. Hitchens, Enterald; W. J. Wilds, Selby; Henry Lloyd, Henry; J. L. Allegbury, Derby; C. B. Parks, Hay Bay.

Mrs. John Casten spent a few days last week in Deseronto with her daughter, Mrs. Thos. Naylor.

Mr. Chas. Whetnall, Newburgh, was in town on Wednesday.

Mrs. E. J. Hinch, Centreville, was in Napanee on Wednesday.

Mr. John Drury, Melita, Man., is expected to arrive here to-day.

Miss Allie Pruyn, who spent the past winter with friends in Edmonton, Alberta, is expected to return home next week.

Mr. and Mrs. P. Burrows expect to leave early next month for British Columbia to visit their daughter, Mrs. C. G. Bertram, Smith.

Miss Margaret O'Neil, Napanee, is visiting her sister, Mrs. Frederick Bell, Deseronto.

Mrs. Meagher and Miss Loretta, of Marysville, were in Napanee on Tuesday.

The Chicago Post, Feby. 22d, has an excellent likeness of Rev. Perdinand S. Hackwell, and a column account of his church, Emmanuel Methodist Church, which on the following Sunday celebrated the reducing of its indebtedness and burned the mortgage, $7,000. The church originally cost $31,000. "Perdy" many friends here will be pleased to learn of his success as a preacher in the great western metropolis.

Miss Helena J. Davis left Toronto per G. T. R. on Sunday last, for California, Miss Davis is spending the winter with Mrs. Mullet & McCarthy, Redlands.

Mr. Frank F. Hoomy, of Burkston Junction, left on Saturday last, to at the home of his grandfather, Mr. Chas. Hall, Stafford, Conn.

Mr. Donald Jamieson, of Lindsay, who visited here on Sunday last as Mr. Lloyd's, the Poplars, for a few days, is the guest of Mr. Wm. Bonnell.

Mr. Wm. Dougherty, of Odessa, was in town on Wednesday last.

Mr. and Mrs. Robert Orser, Jun., Powell were in Kingston on Wednesday.

The marriage of Miss Mary Alice Burgess and Mr. Charles Wesley Hall, of Dexter, N.Y., is announced to take place on March 18th.

Mrs. Maurice H. Peral and daughter Ella left on Thursday for her home in Winnipeg, after spending the past two months with her parents, and friends.

Mr. and Mrs. F. Bygott and Miss Bygott and Mrs. Bygott, Deseronto, spent Tuesday last in Napanee.

Miss Martell, spending the vacation in Shannonburg, returned to town on Wednesday.

Mrs. McLagham, Carleton Place, is spending a few days in town, the guest of Mr. and Mrs. W. A. Stoary, Dundas st.

Mr. and Mrs. D. McCue, Alexandria, parents of Mr. H. H. Dresser, S.C. for mother, Mrs. Pile, being very ill.

Mr. and Mrs. F. F. Miller and daughter, Miss Edna, and Mrs. F. D. Miller left on Wednesday for Toronto, where they will spend a few days visiting friends.

Miss Dalton, Deseronto, spent Monday last with friends in Napanee.

Mrs. F. B. Wilson, Kingston, is the guest of her father's, Mr. W. J. Rose, a few days this week.

Dr. and Mrs. Price and son Harold are spending a few days in Ottawa this week.

Miss Foster, Montreal, is the guest of her uncle, Mr. Magnus Rich, Bridge st.

Mr. Jos. Mickinton is in Brantford this week, attending the grand lodge of Oddfellows.

Mr. Frank Moore, Prince Edward County, spent a few days with friends here last week.

Mrs. Fred. Richardson, Belleville, has come to Napanee to reside with her son, Mr. F. B. Richardson.

Mr. and Mrs. Thos. Cunningham, returned to Napanee on Thursday, from Tamworth, where they have been visiting for a month with their son, Mr. Wm. Jos. Cunningham.

Mr. Edward Bennett, Newburgh, spent Sunday in Napanee, the guest of friends.

Mrs. S. J. Bysworth, Huntingdon, was the guest of her sister, Mrs. Wm. Vice, for Friday and Saturday.

Mr. and Mrs. Jas. Hall, Napanee, and Mr. & C. D. Wagar and Miss Allen, Tamworth, spent Sunday last with friends, leaving the guests of Mr. and Mrs. Jas. Dick, M. C. I.

Mr. Walter Ridley, of Bath, spent Thursday of last week in Napanee.

Mr. N. C. Dorland, bank of the Commerce, of the Dominion Bank, left on Monday for Montreal, where he has been transferred.

Mrs. Ragnie Wilson and Mrs. Bentley Mackey, Enterprise, were in Napanee on Wednesday.

Miss Lund and sister, Mrs. M. H. Hicks, have last week with friends in Picton.

Mr. R. B. Jewett, operating the wireless at his home on Dundas st., left on Tuesday for Toronto, returning on Wednesday.

Mr. and Mrs. D. Bedell, Fairview, left yesterday to spend a few days with friends in Bellrose, Hastings and Southfield.

Mrs. O. B. Lathby was called to Rochester, N.Y., on Monday, to attend the funeral of Mr. Albert Chapman.

Mrs. H. Madden, of Newburgh, spent Wednesday in town with friends.

Mrs. J. A. Fidler, Mrs. Bruce Hall and Mrs. Wallace Vanalstyne, were in Newburgh on Wednesday visiting friends.

Miss Beatrice Fairman, left on Wednesday for Toronto, where she will visit friends for a few days.

Mr. S. Redpath and granddaughter, Miss A. G. Redpath, are spending the winter in Montreal, where they are being entertained in a most delightful manner.

Mr. and Mrs. Wm. Bonnell left on Wednesday for Toronto, where they will visit friends for a few days, en route for Chicago, where they will spend a month with their daughter, Mrs. Dr. Hall.

Miss Mary Wilson, Albert College, Belleville, spent a couple of days this week with her parents, Mr. and Mrs. F. W. Wilson, Dundas st.

Mr. A. W. Yeomans, Belleville, was in Napanee yesterday.

Mrs. J. S. Hamm is visiting her sister, Mrs. Hugh Blain, of Toronto.

Thursday callers—Messrs. W. E. Spencer, Roblin; J. W. Reynolds, Westbrook; Mrs. Owen, Deseronto Road; Mrs. John Lawrence, Newburgh; R. H. Fluke, Tamworth; C. C. Ball, Fairfield.

Dr. J. E. Mabee, Ottawa, was in Napanee yesterday.

Mr. and Mrs. J. W. Perry and daughter, spending the past three months with friends in Ernestown, will start for their home, Rockville, Sask., next Monday.

BIRTHS.

MALONEY—At Deseronto, Feby. 26th, to Mr. and Mrs. Thos. C. Maloney, a daughter.

BOYD—At Selby, March 5th, to Mr. and Mrs. John Boyd, a daughter.

MARRIAGES.

MILSAP—LAKE—At Tweed, Feby. 27th Marshal Milsap, of Tweed, to Miss Lake, both of Moscow, Clanton Co.

VANALSTINE — McGINNERS — At Toronto, on Thursday, Feby. 21st, Harold E. Vanalstine to Miss Clarice M. McGinnes, both formerly of Napanee.

DEATHS.

ROSE—At Hatch, at the home of her nephew, Mr. W. R. Spencer, on Tuesday, 5th March, Miss Hannah Rose, aged 78 years and 6 months.

KENNY—On Feby. 11th, after a few days' illness of cerebral hemorrhage, Thomas Kenny, of Township of Ernestown, farmer, aged 70 years.

HOWARD—At Owen Sound, on Friday, March 1st, Mr. E. J. Howard, English master of Owen Sound Collegiate Institute. Deceased was a son of Rev. E. H. Howard of Myrtle, formerly stationed at Hay Bay.

CHAPMAN—At Rochester, N.Y., Monday, March 4th, at his residence, 44 Peck st., Albert Chapman, aged 67 years, son of Mr. and Mrs. William Chapman, Bath, Ont. Leaves a beloved wife; also Miss Sarah Bluff, and two daughters.

FUNNELL—In Richmond, Thursday, 7th March, William Funnell, infant son of Mr. and Mrs. W. J. Funnell, aged 1 month.

PHILPOTT—At Ottawa, on Wednesday, March 6th, at the residence of his brother-in-law, Mr. Erastus Sills, in the 82nd year of his age, Philpott, late of Bath, Ont.

PHILPOTT—At Bath, March 6th, Mrs. Philpott, relict of the late Wm. Philpott, Cornwall, aged 79 years.

25 Cents Will Buy At Wallace's

1 box genuine Baby's Own Soap, large bar White Castile Soap, 6 cakes Club Apple Soap, 3 bottles Medicamentum, 3 tins Gillett's Lye, 3 lbs. ordinary Sulphur, 6 lbs. pure Linseed Meal (containing all the oil), 6 lbs. Rice Starch, 3 packages any kind of Dye, (we keep them all), 2 ounces genuine Bland's Improved Iron Tonic Pills.

J. W. PATTERSON

wishes to say to his many old customers and as many new ones as will favor him with a call that he has not any shop goods to sell, nor say goods to give away, but for quality and prices we defy competition.

All kinds of Xmas Groceries, Bran, Shorts, Flour and Grain

American and Canadian Coal Oil.

Try us once. Look out for next ad.

J. W. PATTERSON.

Camden East

Merchants Bank of Canada

ESTABLISHED 1864.

Paid Up Capital, - $6,000,000

Reserve, - - - - $3,600,000

Undoubted Security for Depositors.

SIR H. MONTAGUE ALLAN, - - President
B. E. WALKER, - - - General Manager

SAVINGS BANK DEPARTMENT.

Deposits of $1 and upwards received and interest at best current rate paid on same.

Farmers' Business Solicited and General Banking Business Transacted.

Napanee Branch—W. A. BELLHOUSE, Manager.
Tamworth Branch—R. E. CROSELEY, Manager.

MARCH PRICE LIST

AT THE

Newburgh Pharmacy

Patents—

Carter's Pills, ... 20c
Thomas' Eclectric Oil, ... 20c
Dodd's Kidney Pills, per box 50c ..3 for $1
Dodd's Tonic Tablets, reg. 25c, per box 20c
Hood's Sarsaparilla, reg. $1.00, per bottle 90c
Hood's Tonic Pills, 100 in bottle, our price 90c
Scott's Emulsion, reg. 50c, per bottle 45c
Emulsion of Cod Liver Oil, reg. 50c for 25c
Dr. Chase's Ointment (or money refunded) 50c

Drug Sundries—

"Lorna" Perfume, per bottle, ... 25c
or 50c
A 25 coupon given with each.
Carnation Pink (true odor) 25c
Heliotrope 25c
Violet Cream (guaranteed cure for chapped hands) 25c
Standard Dyes, regular 10c, 4 packages for 25c
Matches (sand box), reg. 5c, our price 4 boxes for 25c
Antiseptic Toilet Paper, reg. 10c, our price 4 for 25c
Soaps—
Bath Powder, reg. 25c, our price 3 for ... 50c
Florence Violet Talcum Powder, reg. 15c, our price 10c
or 25c
Shaving Cream, reg. 25c, our price 15c
Shaving Powder, reg. 25c, our price 15c
Violet Cream (guaranteed cure for chapped hands) 25c
Good L. R. Combs, reg. 15c and 25c, our price ..... 10c and 15c.
Nail Brushes, ... 10c
Strictly Pure 100 per cent. Cream Tartar, per lb. 25c

J. V. VERMILYEA

Chemist and Druggist.

NEWBURGH.

N.B.—See our ad., page 2.

THE ROBINSON CO. LIMITED — Napanee's Greatest Store — THE ROBINSON CO. LIMITED

HANDKERCHIEF SALE

For Saturday, 3 for 25c.

Last week we announced a Handkerchief Sale for to-morrow, Saturday, March 9th. The handkerchiefs we referred to are now in window and will go on sale at 10 o'clock, as take-them-quick price.

3 FOR 25 CTS.

These handkerchiefs are all good value at the regular prices, but we want to clear stock of all broken lots before placing our Xmas orders. Some are all linen hemstitched, others are embroidered and lace trimmed. The lace on some would cost you more than price of handkerchief.

—THE GREAT—

Silk and Dress Goods Home.

An acknowledged fact that The Robinson Co.'s store stands first in the estimation of the people as regards dress goods, silks and all the accessories. The way the materials have been moving in this department, show the appreciation of the new spring fabrics, which are materials of beauty. In anticipation of an early Easter, everything is in full swing.

SILKS—

Black and white, blue and white, brown and white, red and white, green and white, some in open check, broken checks, plaids, wee check and stripes, 50c, 75c, $1.00, $1.25 per yard.

JAPANESE WASH SILKS—

Plain and figured in white only, 50c yard.

TUSSOR SILK—

In natural shade, just the thing for an inexpensive shirt waist suit, 40c yd.
Thirty-six inch width—natural—$1.00 per yd.

CAP-IT-AL TAFFETA—

This silk we have handled for a number of seasons and have sole agency for it. We are not afraid to sell to our customers, knowing it will give every satisfaction. Ask for it. 75c per yard.

BLACK DRESS GOODS—

As we stated before the dull finished materials have first place this season. The beauty of our stock cannot be described; you must see it for yourself. Always a pleasure to show our goods, whether you buy or not, so do not be backward in asking to see them.

Shirts for Men and Boys.

The new spring ones are beautiful and hundreds of patterns and styles here to choose from.

At 50c we are showing an assortment of about twenty different patterns of Hair Cord goods that will give excellent wear. Sizes, 14 to 17.

At 75c and up to $1.50 we have an assortment that will enable us to please you no matter how critical your taste may be.

CRESCENT SHIRTS are made to fit and made to wear.

Boys' Spring Suits and Reefers.

At Robinson's Boys' Clothing is a specialized business—a foundation laying for future business. The boy who has been trained in correct ideas as to fit, style and service giving is apt to be a man of good taste in dress, and he's more than apt to keep on coming to Robinson's.

Is it any wonder that we insist on doing the boys' clothing business better than anybody else.

BOYS' REEFERS—Among other new arrivals are some very handsome spring weight Reefers for little fellows, 4 to 10 years of age. They are very much sought after. $3.50 to $5.00 each.

The New Raincoats for Men.

This is an important item at this time of the year. Spring weight Raincoats serve so many purposes, are such sensible garments for men that they are becoming all popular. It is a coat that will serve in the place of a spring and fall overcoat, and yet when a man is caught in a shower he is protected. Our stock is large and well assorted.

Prices range from $6.75 up to $15.00. Come and see them.

White Persian Lawns Will be Scarce.

Some people predict that there will be a shortage of white Persian Lawns. Some towns are out of Persians now. Jobbers and wholesale people cannot get delivery from the mills. We prepared ourselves for this present strong demand months and months ago. That's how we have good values at the popular prices, 10c to 50c yard.

Nainsooks.

Ladies who make their own whitewear are giving preference to Nainsooks. That soft nice feel that you find only in Nainsooks is the reason for preference over starchy fabrics.

The kinds most sold are at 15c, 18c and 20c yard.
Silk finished at 25c yard.

Skirts, Costumes, Coats, Ready for Easter.

—First Floor—

Extra Values in Prints.

We have good reasons to believe that our "Oak" Print at ten cents a yard is equal to the best print retailed at the price in Canada. This "Oak" print is our own brand and controlled by us. About 125 patterns to choose from, including navy, white, reds and grey back ground.

At 12 1-2 cents we give you the same reliable imported cloths as we sold you last year, including Scotch Indigo, Cramand Potter cloths.

At 12 1-2 cents we are showing "Just as Delane" in about 25 patterns. Particularly good for children's dresses.

When something extra strong is required we have for you the linen finished French Cambrics and the Scotch Drills, 15c, 18c and 20c yard.

Easter Gloves.

Easter will be here before any one realizes it. Most costumes being made, call for fairly long gloves. There is bound to be a rush for new gloves and it remains to be seen whether we will have enough to go around. The supply of long gloves is limited. This we do know, that any on hand now are better value than we can hope to procure later.

Long Silks, 75c, 90c and $1.00 pair.
Long Kids, $1.00 to $3.00 pair.
Fownes 2 dome fasteners, black, white, colors, $1.00 and $1.25 pair.
Better think of our gloves when making your gift selections for Easter.

Beautiful New Cottons.

Cotton is King and the Fairies seem to love to minister at his court, for cotton dress fabrics are the poetry of textiles. The statement isn't a bit too strong, the very wonder being how each new season can really find new beauty to add. Come see. Come, buy, if you'd be sure of getting a share of the choicest things. Sheer soft voiles, thin organdies, embroidered batistes, with many variations in each weave.

Collar and Cuff Setts.

Surprising the number of collar and cuff setts we sell. Lots of new "kinks" and prettinesses. A dainty collar and cuff sett brighten up a shirt waist suit wonderfully. At 25c, 50c, 75c and $1.00 a good variety. (Nice for Easter gifts.)

Linoleums and Floor Oilcloths.

Our big shipments of Linoleums and Oilcloths from the old country have arrived. From Scotland comes the best linoleum made in the world. Scotch others will not stand out a yard until it is thoroughly seasoned. If you are interested drop in and see the latest patterns. They are exclusively new. Florals divide honors with tile and block designs. For a kitchen floor there is nothing better than a number one linoleum. They beat hardwood floors half a mile and cost less money. They are cosier on the ankles and warmer to stand on. Half the labor keeps them clean. Fact of matter is people who have hardwood floors are covering with linoleum.

Our House Furnishing Department is Ready to Show you our Spring Floor Coverings, Curtains, etc. Values Guaranteed to be Equal to best in Canada.

The Robinson Co., Limited.

Napanee's Greatest Dry Goods Store. Napanee, Ontario.

ONTARIO ARCHIVES TORONTO

TAILORING

The Spring Woolens are now ready, and we will take pleasure in showing them to you any day.

Come in and talk the Spring Clothes matter over with us before you leave your order. Our Spring Tweeds and Worsteds are a handsome collection. It would be a pleasure to show you the new fabrics and Spring styles. You can then take your time to consider the matter.

You know as well as we know, that the limit of fine tailoring is represented in the cleverly created garments we produce.

"We're masters of the tailoring art." While we're not cheap tailors, neither are we high-priced. No fancy prices here.

When a tailor says $15 or $25 for a suit it MEANS NOTHING. What that tailor gives you for your money is what interests you; that means everything. "See our window display of new suitings."

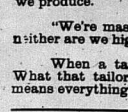

It you want solid comfort in

GOOD FITTING COLLARS

YOU SHOULD BUY

They are the most perfect collars made in Canada. We show two popular styles in this issue. We have them in both prices—15c or two for 25c, or pure linen at 20c or three for 50c. We also carry a full line of shirts made by this well known firm.

—WHEN BUYING—

Shirts, Collars, Cuffs, Ties, Hose, Hats or Caps

You should visit our store and see what is being sold.

Our prices are the same as inferior made goods.

J. L. BOYES

The Men and Boys' Store.

Doxsee & Co.

Special Sale

Saturday, February 16

—OF—

White Muslin Embroideries

Short ends, at a bargain.

Come and see them before buying.

—Mr. John McCaul this week bought Mrs. M. C. Bogart's farm on the Slash Road. Price, $7,000.

—Last week Mr. Percy Laffman lost his horse, Maud. She fell on the ice and hurt her back and had to be killed.

—The thanks of the Board of Kingston General Hospital are extended to the Women's Aid Society of Napanee, for a donation of twenty-eight dozen of fresh eggs.

—Contracts were let this week to Messrs. M. S. Michie and W. J. Jewell for extensive alterations to Meagher Bros.' Clothing Store.

—The Spring Assizes will be held in Napanee on Tuesday, April 2d. The first case to be entered is one of considerable importance, viz., Wagar vs. Carscallen. This is an action for $10,000.00 damages, the value of certain lands in the city of Oakland, California.

—Mr. Wm. Jewell has the contract for fixing up the corner of the Brisco House, where Mr. Jewell will put the wine room. This change will add greatly to the business comforts of the Brisco House, as the main building will now be used for dining rooms. The new cafe will likely be open in about two weeks.

—For Catarrh, let me send you free, just to prove merit, a Trial size box of Dr. Shoop's Catarrh Remedy. It is a snow white, creamy, healing antiseptic balm that gives instant relief to Catarrh of the nose and throat. Make the test and see. Address Dr. Shoop, Racine, Wis. Large Jars 50 cents. Sold by T. B. Wallace. 89

—A new addition is this week made to our extensive list of advertising patrons, Messrs. Toomey & Cawaud, of Napanee, who have already built up an enviable reputation as dealers in Carriages, Farm Implements, Stoves, Ovens, Cream Separators, etc. Read their announcement every week. Their small advertisement is No. 5.

—Mrs. John McRae died at her home at Green Wood, last Friday. Deceased was over seventy years of age and had been for years past in poor health. She peacefully passed away in the presence of her husband, four sons and two daughters. Mrs. McRae was the eldest daughter of the late Thomas Aylsworth, at one time a leading merchant in Napanee, and was 74 years of age. Three sons survive, Messrs. Thomas, Wellington and Frank, of Napanee, and Mrs. Wm. Hall, of Deseronto. Mrs. McRae was the first wife of Mr. Hall. The funeral took place on Sunday to Napanee Cemetery. Rev. Mr. Hall conducted the service at the house and Rev. Mr. Bell at the grave. The pall bearers were Messrs. Thomas, Wellington and Frank McRae, Wm. Hall, Jr., Wm. Hall, Sr., and Thomas Hall. The sympathy of the community is extended to the bereaved husband and children.

—Mr. Jas. Bowen lost a valuable dog last week.

Biller Oranges for marmalade, 25c. dozen, at THE SAVOY. Phone 9.

New Dry Goods

—INCLUDING—

Lace Curtains, Waists, Corset Covers, Wrappers, Shirtings, Prints, White Piques, White and Grey Blankets Cottonade, Overalls, Smocks, Linings, Laces, Embroideries, White Threads, Ladies' Collars.

Dress Goods, Silks, Ribbons, Towellings, Prints, Flannels, Linens, Summer Underwear for men or women Cottons, Sheetings, Lawns, India Linns, Black Underskirts, Umbrellas, All-over Lace.

CLOTHING

(Here before April 1st).

Tweed Suits for men at $8.50, $10.00 and $12.00. Those are nice shades in grey and good tweeds.

Black suits for men at $10.00.

CHILDREN'S CLOTHING to fit from 3 years up to 14 years. Nice, nobby, attractive suits and prices right.

W. BICKNELL,
Camden East.

Hosiery

Still a few pair of Hose left—regular price 50c and 60c, sale price 25c and 35c.

UNDERWEAR.

Ladies' Vests and Drawers at 39c to clear.

Doxsee & Co.

The Leading Millinery House.

FANCY GOODS

New Cushion Tops, Stamped Linens, Combs, Fancy Tissue Papers, Towel Rings, etc., also a large assortment of all kinds of Wools.

See our "Smart Set" Waist and Skirt Holder, the best in the market. Hair Switches always in stock.

Miss Allingham

THE SAVOY has all kinds of Fish and Oysters for the Lenten season. Telephone No. 5.

Mills, Wagon Springs, Sap Pans and Milk Cans, etc. M. S. MADOLE.

—Messrs. A. C. Parks & Son are shipping their apples to Great Britain.

—Rev. J. F. Moore, of Newburgh, will occupy the pulpit of the Methodist church in Camden East on Sunday evening, March 10th.

—The council chamber have decided to put meters in every place where the electric light is in use. This is the fair way, and places all customers on an even footing.

If you use Ale, Wines or Liquor, why not get the best by buying them from Jas. Fitzpatrick, John st. All the best brands in Foreign and Domestic goods, at prices that are right. Phone 102

—The Deseronto Road is pretty well cleared of ice, the Kinmouth throughway completed, the contract for Odessa and Shannonville is nearly done, the roadmasters were treated to a first-class oyster supper at Mr. W. Hoach's, and are having pressed over 100 tons for hire.

—Mr. Hartman Bolder, a patron at Farmers' Street cheese factory, last season, had the credit of being one of the largest patrons. From ten cows he realized $265.95 from 71,712 pounds of milk. This averages each cow producing 959.59 1-2 worth of milk. Forbes.

—As the contracts for extensive alterations to our store have been let, and we intend to have a very large stock of clothing and furnishings, and even, we have decided to reduce it to the lowest amount possible, if prices will do it, so we will sell them at prices below manufacturer's prices. Great bargains will be given during the great alteration sale. MEAGHER BROS., Clothiers, Napanee.

—Mr. Chas. E. Fife, North Frederickburgh, had a most singular experience on Wednesday morning. He was driving down Robbin's Hill, and when near the covered bridge, he was knocked out of his seat by a couple of horses. They partly climbed into his sleigh. The team belonged to Mr. Seldon Denison, and being unmanageable broke away from the rig, and dashed wildly down the steep hill. Mr. Fife had some trouble in controlling his own horses, and ended with a few severe bruises on his back and shoulders, caused by the horse's hoofs.

HONOR ROLL FOR FEBRUARY.

S. S. No. 5, Shannonville.

In order of merit.

Class IV—Mabel Brethen, Florence Detlor, Alvey Detlor, Alvin Harrison, James McDonald, Gertie McIntosh, Beatrice Lawrence absent.

Class III.—Charlie Brethen, Mabel Detlor, Leo Carscallen, Queen's Reed, Edith Nelson absent.

Class II. MATRON.

Class II. Jr.—Ray Graniston, Kenneth Reed.

Class I. Sr.—Harry Brethen, Anna Nelson, Mary Hill.

Class I. Jr.—Sadie Nelson.

A. LEONI LOYST.

Watches, Watchmen, Wringers, Galvanized Tubs, Washboards, Clothes Wrest Rub Stands, and Clothes Baskets. M. S. MADOLE.

PICTURED HAT FEVER.

In Paris there is just now proceeding a reasonable epidemic of hat fever, concerning which an answer to the question is related. A lady was quite proud of her feathers, but the fashion of hat fever from either hat or any other flower plant except one. The story runs that a rose next to set her fancy, and, being a lover of flowers, she carefully avoided them in her walks. One day, however, she stopped before a still life painting representing a basket of roses, and almost instantly she was seized with a sneezing fit. Clearly imagination had its part in the case.

TO TAKE A CHILD IS OUR DAY

Take LAXATIVE BROMO Quinine Tablets. Druggists refund money if it fails to cure. E. W. GROVE'S signature is on each box. 25c.

PINE ORCHARD.

Our school is progressing favorably under the able management of Miss Lizzie Ingerbby.

Mr. and Mrs. Ed. Rivers spent Sunday at her parents, Mr. and Mrs. Goodell, Tweed.

Mr. and Mrs. Simon Goodell and Miss Lizzie Ingerbby spent Saturday evening at Mr. Goodell's.

Mr. Will Rivers spent Sunday with his wife and children at Tweed.

Mr. Charles Gaines and sister Agnes spent Wednesday night at their sister's, Mrs. R. Goodell.

Mr. Jay Gaines is very low at present.

Mr. Charles Gaines and sister Agnes and Miss Lizzie Ingerbby spent Sunday at Tweed.

Mrs. Gaines spent the past week with her daughter, Mrs. Tom Rivers.

Mr. Jas. Bowen lost a valuable dog last week.

Biller Oranges for marmalade, 25c. dozen, at THE SAVOY. Phone 9.

FELLOWS.

Our school is progressing nicely with Miss Jessie Gibbons as teacher.

Messrs. Charles and William Morgan intend going to Watertown in the spring.

Mr. James Denyes has moved on his new farm. His son Frank will go up and stay with him on 1st April.

Mr. James Denyes has purchased the old house owned now by his son Horace, and intends taking it down and building a drive house on the Clapper farm.

Mr. John Hagerman and wife called on Mr. Horace Denyes last Sunday evening.

MAPLE AVENUE.

A quiet wedding took place on Wednesday last at the home of Mr. Dawson Asery, Ernestown, when his youngest daughter, Miss Pearl, was united in marriage to Mr. Ross Paul, of the same township.

Don't Worry It Your Children get the Itch.

Itch-ezura cures itch, no matter how bad. 25c at The Drug Store.

BELL ROCK.

Rev. Mr. McIntosh of Parham preached a very impressive sermon in the Methodist Church here on the 3rd inst.

The funeral of the late Mrs. Wheeler took place on the 21st. ult. The deceased was greatly respected and beloved by all who were acquainted with her. The bereaved family have the sympathy of the whole community in their sorrow.

Death claimed another victim in the neighborhood in the person of Mrs. Thomas Roach whose funeral took place on the 1st inst. The husband and aged parents, Mr. and Mrs. James Sagriff, have the sympathy of many friends in their bereavement.

Mrs. Philip Martin and family left on the 5th inst. for Prince Albert, Sask., where Mr. Martin has secured a good position.

Jno. Timmons has purchased a fine six-ostive organ from VanLaven Bros., Moscow.

Dr. Speake, I.P.S., visited the public school here on Tuesday.

A Visitor.—Mr. Geo. Wheeler and daughter Mrs. Palmateer, Northbrook and Mrs. F. L. Boxter, Florida, Colorado, at I. B. Wheeler's, Mrs. E. M. York, Verona at J. Pomeroy's, Mrs. E. Tilden, Verona, at Mrs. Moir's.

TAMWORTH.

His Honor Judge Price held court on Tuesday last. Docket was small, only a few cases being heard.

Miss Pearl Murphy has gone to Slate Falls to teach school.

Miss Chant, Newburgh, visited friends here last week.

John R. Murphy and wife visited Michael Kearns on Sunday last.

Marlbank Epworth League will furnish the programme for the Epworth League here on Friday night of this month.

Mrs. Philip McKim died on Thursday night last after a short illness of pneumonia, and was buried on Sunday last.

C. H. Rose and wife gave an at home to their young married friends on Thursday night last, Feb. 28th. They also gave an at home on the following evening to their unmarried friends. All report having had a very pleasant time.

The Ladies' Aid of the Methodist church will give a pie social on Tuesday evening, 12th Mar., at the home of Mr. Jacob Wagar. All will be welcome.

CATARRH AND COLDS RELIEVED IN 10 TO 20 MINUTES.—One shot part of the breath through the blower, supplied with each bottle of Dr. Agnew's Catarrhal Powder diffuses the healing power the surface of the nasal passages. Palpitate and delight fail to awaken a sneeze. Instantly relieves, permanently cures catarrh, hay fever, colds, headache, deafness, tonsilitis and sore throat. 50 cents.—43. For sale by T. B. Wallace.

CLOTHS.

We are having very cold weather here at present.

The saw mill is doing a rushing business at T. Storey's lake. One of the men met with a narrow escape from being killed while engaged in tightening up a pulley on a shaft. The slab fell down on him and he could not get out until the slabs were removed. His head was hurt, Mr. J. Marshall was the man.

Mr. Charles Walker left for his home near Napanee on Saturday, but is expected back in a few days.

They are busy hauling logs to the saw mill yet as the roads are good.

Mrs. George Bishop intends to start for the west to join her husband, about 12th March.

Also Cyrus Cole and two sisters intend starving on 15th inst. for Alberta.

Miss May Cole was visiting for a few days last week at Mrs. T. Storey's.

We are sorry to hear that we are about to lose our doctor. He is moving to Plevna.

Mr. Ed. Robinson got his leg broken on Friday by a colt kicking him. He is in a very critical condition, and we fear very little hope of him.

Visitors: Miss Pearl Levear at Pearl Storey's; Miss Stella Cuddy at her father's; Miss Daisy Shiler is visiting friends around Clarke.

Mr. Bush has returned to Cloyne to spend a couple of weeks at the old home.

Miller's Compound Iron Pills, only 25 cents for 50 doses. For sale by J. F. Lawrason & Co.

SELBY.

Our village is putting on a business like appearance of late. The purchasers of the Ashley church are getting the stones and brick together for the new foundation for the church, which will much to its appearance. The pastor, Mr. Donnell, will spare no pains to make this one of the prettiest little churches in this district.

The Methodist church is undergoing repairs also. The school room is being papered and painted, and will present a very home like appearance.

The Epworth League are practicing for a concert to be given on the 19th inst. The following are some of the best talent in the district, Newburgh, Yorkshire and Selby. First class talent has kindly consented to assist in the concert. Come to the Methodist church Tuesday evening, 19th inst., and enjoy this great musical and entertainment. Tickets, 25c. Family ticket slightly reduced.

Mr. T. R. Wallace has just received a fresh supply of Campbell's Quebec Cheese. These Cheese are easy to spread and delicious for sandwiches. Also received warehousing furniture, floors and linoleum in sandwich. Better ask for color card.

NEW YORK AND BOSTON.

Via Central Vermont Railway. Excursion, Wednesday, March 27th. Stopover allowed (if desired) on return trip. Tickets good for ten days from date of sale. Rate from Napanee to New York, $15.00. Other stations will furnish full particulars. 10c

FAIR VIEW.

Mr. Grimsbaw has moved on the Deseronto Road, he works with William Hanna.

Misses Ella McDonald and Myrtle Switzer, and Arthur Switzer spent a few days visiting their aunt, Mrs. Switzer.

Mr. and Mrs. Richard Calder entertained a few of their friends last Thursday evening.

Miss Allen Fralick was united in marriage last Wednesday evening to George Rooks, a young farmer of this neighborhood.

Mr. and Mrs. Sidney Fox visited at Dr. Flagg, Ameliasburgh, last week.

An early selection from our line of Spring Suitings will insure you having your suit by Easter and Easter is not far off.

JAMES WALTERS

Merchant Tailor Napanee

PAUL'S

—NEW—

WALL PAPER

Is now all in stock and ready for you.

VALUE, VARIETY AND BEAUTY

Anything ever offered before here.

If you want the LATEST styles, if you want the BEST values, call and examine the stock. That's all we ask. If we can't demonstrate what we have said, do not buy.

PICTURE FRAMING neatly done.

Window Shades, Curtain Poles and Housekeeping Necessities always in stock.

A. E. PAUL

The Wall Paper Man, Napanee.

Next Cambridge's Restaurant.

BICKNELL'S CORNER.

We are glad to hear the sound of the crows again as it means spring has come, which has weakened the hearts of many some what.

There has been a great deal of sickness around and owing to the severe winter.

Mr. James Sewell lost a valuable horse last week.

Mr. Wesley Simmons and family are moving on the farm lately occupied by Mr. McMullen, who has moved near Newburgh.

We are sorry to hear that Mrs. John Simmons fell on the ice on Monday and injured herself very badly. We hope she will recover soon.

Miss Olive Easterby is on the sick list, also Ernest Asney.

Mr. George Emberley lost a fine dog one day last week on the road to Wilton.

We expect a fine concert in the near future at our school, which is doing very nicely under the able management of Miss Uegar.

FITCH, Mange, Prairie Scratches and every form of contagious itch on horses or animals cured in 20 minutes by Wolford's Sanitary Lotion. It never fails. Sold by T. B. Wallace.

ENTERPRISE EAST.

The funeral service of Mrs. Thos. Roach was held in the R. C. church, Tyrconnville, last Friday.

Mr. M. C. O'Dea. is getting out ice. He intends running an ice cream parlor this summer.

Mr. W. J. Dillon is drawing hay to Enterprise.

Miss Susanna Johnston is suffering from the effects of a frozen cheek.

Rev. R. Allin spent Thursday at Mr. C. Cumber's.

Mr. W. Cummings is drawing wood from his lands running on ice cream parlor this summer.

Miss E. Kenny and Mr. and Mrs. T. Kenny called at E. Johnston's on Sunday.

Mr. T. Kelly is working for Mr. Dillon.

Mr. C. Cummings is drawing wood and logs for Mr. J. Fenwick, Enterprise.

A GUARANTEED CURE FOR PILES.

Itching, Blind, Bleeding, Protruding Piles. Druggists are authorized to refund money if PAZO OINTMENT fails to cure in 6 to 14 days. 50c.

MORVEN.

Sunday services have been withdrawn to give the Misses Perrin the privilege to attend the dedication of the new Trinity church, Napanee.

Our neighborhood was much moved on Wednesday last over the sudden death of Mr. Edward Sweet, who was killed by a falling tree. The parents have our deepest sympathy.

Mr. Joslyn is still very ill. We hope soon to see him out with us again.

Mr. and Mrs. R. Hamm entertained a few of their friends on Wednesday evening of last week.

Mr. and Mrs. S. Bell gave an at home to a number of their friends on Tuesday evening of last week.

Mr. John Hall has moved in Mr. R. Gibson's house for the summer.

Mr. C. Clapp and family have settled in their new house, and Mr. Gilchrist and daughter have moved to Wilkinson's.

Sunday callers: Miss Wilson and Mr. Wales, Mr. Sherry and Miss Craven and Mr. Hawley, of Hawley.

Miss Hattie Bell, of Napanee, and Miss Cowdy, of Colborne, and Mr. Charles Bell spent Sunday at Mr. C. Sharp's.

Mr. Fred Perry's busy bowling timber for his new barn.

Mrs. C. Clapp, after a delightful visit of two weeks visiting Miss Minnie McPherson, Mr. John Lewis and family, of Napanee, are moving in our midst. We extend to them a hearty welcome.

Mr. J. Fraser spent Sunday at Selby.

Mr. Bell is to see Mr. I. Snell able to be out driving again.

CASTORIA. Bears the Signature of Chas. H. Fletcher.

YOUR EYES

tested free and satisfaction guaranteed at The Medical Hall—Prof. I. Eagar.

Only No. 1 Furniture Sold Here

OUR NEW SPRING STOCK

is almost complete, and it is better than ever.

A large assortment of Bird's Eye Maple Bedroom Suites at very low prices.

We are sole agents for Ostermoor Mattresses and Hercules Springs, both fully guaranteed the best money can buy.

THE CIBBARD FURNITURE CO.,

LIMITED, — NAPANEE

The New Spring Shoes

ARE HERE.

The manufacturers this season have excelled themselves in the number of popular styles they have brought out.

Every anticipation of the person who appreciated natty footwear has been realized, and we are quite certain we can please you in both style and price. When you come, don't feel bound to buy. We are willing to take chances on you coming back again after you have seen our goods.

The Dolly Varden Shoe Store,

FRED. CURRY

The Crown Bank

OF CANADA.

AUTHORIZED CAPITAL, $2,000,000

President—EDWARD GURNEY. General Manager—G. de C. O'GRADY.

To accommodate the people of Napanee and district, the Crown Bank of Canada will be open every evenings from 7 to 9.

INTEREST PAID ON DEPOSITS FOUR TIMES A YEAR, AND CALCULATED FROM DATE OF DEPOSIT.

Farmers' notes discounted. Farmers' sales notes collected.

A general Banking business transacted. Your Account is Solicited.

R. G. H. TRAVERS, Manager Napanee Branch.

Judge—You were most brave in capturing the burglar, Frau Wachtig, but to think he hid so severely was hard by right of you.

Wilhelm—I didn't know he was a burglar at all. I had waited up nearly three hours for my husband, and thought the robber was he.

HORSES WANTED

The undersigned will be in Napanee on

Saturday, 9th March

for the purpose of buying a carload of good sound horses, in good condition, 5 to 10 years old, and will pay good prices for the right kind of animals.

JAS. KENNY.

Drug Cut Prices

	Regular Price	Our Price
Peruna	$1.00	.85
Thomas' Eclectric Oil	.85	.50
5-lb. bars Castile Soap	.30	.20
Taylor's Toilet Soaps	.10	.05
Dodd's Pills	.50	.40
Williams' Pink Pills	.50 3 for	1.00
Chase's Ointment	.60	.50
Epsom Salts, per lb	.05 7 lbs.	.25
Cold Cream	.15	.10
Camphor Ice	.10	.05
Palmer Celery Comp	1.00	.85
Miss Ada Ureene, large	.25	.20
Pear's Bonded Soap	.20	.15
Pear's Unscented Soap	.15 2 for	.25
Beef, Iron and Wine	1.00	.75
Laxative Bromide Quinine	.50	.40
Bonded Talcum Powder	.25	.20
Blue Seal Vaseline	.10	.05
Perfumed Talcum, per lb. Etc., Etc.	.40	.30

LAWRASON & CO.

R. H. J. PARMORE, Manager.

LeRoy & Dickson

General Merchants,

CAMDEN EAST

Modern... Merchandising

This store has been run on

Modern Methods

Our sale just closed has been a decided success, in that we got rid of all old stock. We have made room for our

New Spring Goods

which are already bought and which will arrive as soon as we have completed stocktaking.

LeROY & DICKSON.

General Merchants,

CAMDEN EAST.

McIntosh Bros.

—DEALERS IN—

SCHOOL BOOKS, STATIONERY, SMALLWARES, TINWARE, CHINA AND GLASSWARE, SPICES, Etc., TEAS AND COFFEES.

PATENT MEDICINES, DRY GOODS, GRANITEWARE, BROOMS AND BRUSHES, Etc.

FAIR | McINTOSH BROS. | FAIR

I. EARLE, Manager

ONTARIO ARCHIVES TORONTO

EASTLAKE STEEL SHINGLES

THE METALLIC ROOFING CO. LIMITED
TORONTO, CANADA

IF YOU WISH TO BE SUCCESSFUL, ATTEND THE

KINGSTON BUSINESS COLLEGE

Limited, KINGSTON, Canada.
CANADA'S HIGHEST GRADE BUSINESS SCHOOL.

Bookkeeping, Shorthand, Typewriting, Telegraphy, and all commercial subjects thoroughly taught by competent, experienced teachers.

Enter at any time. Rates very moderate.

H. F. METCALFE, President.
J. E. CUNNINGHAM, Secretary.

FROM DRUDGERY TO $1,200 A YEAR

This is what we are doing for the young men of Canada to-day. From among hosts of unorganized work, with little pay, to pleasant, profitable offices, with salaries ranging from $50 to $100 per month.

Clip the advertisement, mail it to us and receive literature containing statistics. The Highway to Success.

B. W. SOMERS, Principal,
Dominion School of Telegraphy and Railroading,
9 Adelaide Street West,
TORONTO.

COAL

Our celebrated Plymouth Coal, all sizes for prompt delivery.

We also carry in stock Steam Coal, Black smithing Coal, and Blue Grass Cannel Coal, for a height grate fire. All at close prices for cash.

Office—West side Market Square.
Phone—No. 68.
Yard—Foot of West street.

CHAS. STEVENS.

You cannot possibly have a better Cocoa than

EPPS'S

A delicious drink and a sustaining food. Fragrant, nutritious and economical. This excellent Cocoa maintains the system in robust health, and enables it to resist winter's extreme cold.

COCOA

Sold by Grocers and Storekeepers in ½-lb. and ¼-lb Tins.

ROBT. LIGHT.

Manufacturer of

Bee Hives and Sections

Doors,
Sash,
Blinds,
and Interior Finish
for buildings.
Orders solicited,

ROBT. LIGHT.

GRAND TRUNK RAILWAY SYSTEM

One-Way Second-Class Colonist Tickets

On sale daily until April 30th, to points in British Columbia, Calliforia, Washington, Oregon, Colorado, Montana.

SPECIAL TRAIN TO NORTHWEST

will leave Toronto every Tuesday during March and April at 9 p.m., (with colonist sleeper) for accommodation of settlers travelling with live stock.

Passengers travelling without live stock should take train leaving Toronto daily at 1.45 p.m. or 11.30 p.m.

For full information as to rates and tickets, call on

J. E. BOYD, C. P. A. C. R. LAIDLEY, Town Agent. Depot Ticket Agent.

Gents' Furnishings

For an
Up-to-date
Stock in
Every line
—TRY—

W. W. ADAMS,

Newburgh, Ont.

WANTED — A good female Cook and Vest Maker. Steady Work. Apply to W. W. Adams, Newburgh, Ont.

CULTIVATE THE BEST

IN SPIRITUAL, MENTAL AND PHYSICAL EQUIPMENT.

THIS HONORS THE CREATOR

We Should Study Our Personal Appearance—Avoid Slovenly Habits—Develop the Mind, and Use the Intellect in the Master's Work—Make the Home Attractive For the Good of Our Children.

Entered according to Act of Parliament of Canada, in the year 1907, by Rodgers Dixon, Toronto, at the Dept. of Agriculture, Ottawa.

Los Angeles, Cal., March 3.—In his sermon the preacher gives a special message of timely and practical value on the best equipment of men and women for service, spiritual, mental and physical. The text is I Kings vi, 35. And he carved thereon cherubims and palm trees and open flowers and covered them with gold fitted upon the carved work."

Most people have but little architectural imagination. When a great architect comes to them and says, "I am going to build a temple of fame or a schoolhouse or a state capitol or a cathedral or a palace, and it is to be so many feet high and so many feet wide, and it is to have a large porch and a hallway flanked by so many rooms," he might as well be talking in Sanskrit as far as most people are concerned. Drawings and specs and dimensions mean no more to the average mind than a wife's description of a walking suit which she is planning for the coming season means to an average husband.

Now, I am frank to say that I for one could never get an adequate conception of what the old Solomonic temple looked like from the plans which have been drawn for us in the Bible. I have not an architectural imagination keen enough to construct this temple from those figures. Some Bible students have, but I have not. As soon as I begin to study those plans I get the porches and the outer walls all mixed-up. But when the inspired author of the Bible comes to me and shows me one of the doors of the inner sanctuary and says, "This door is not only made out of fir wood, but it has beautiful carvings thereon of cherubims and palm trees and flowers in blossom, and all these exquisite figures are overlaid with gold," then I say: "If one little part of that temple was as beautiful as that, the whole temple must surely have been an iridescent dream of architectural beauty. All the gorgeous colorings of the rainbow must there have been frozen in stone. All the opalescent splendor of the ever changing surface of the seas must there have outgrown its columns and dome and walls and must have run like a tidal wave. All the divine chemistries which produced the marvelous blendings of an orchid patch must there have been exhausted in order to produce this ancient temple, which architecturally has been the marvel of the ages. From the perfume of the little we can in imagination conceive of the perfection of the whole. From the beautiful carving on the door of the inner sanctuary we can catch a glimpse of what must have been the beautiful entirety of the whole structure. 'And he carved cherubims and palm trees and open flowers and covered them with gold fitted upon the carved work.'"

If you ride through some of the vineyards now growing upon the hillsides where stone once stood the capitol of Samaria and find there the stone walls made out of most beautifully carved stones and exquisitely designed pillars which once adorned the ancient temples, you at once say, "The architect who designed those temples must have been a great lover of the beautiful. Thus when we read that the fir tree doors of the inner sanctuary were carved by a master hand into figures of cherubim and palm trees and flowers in blossom and all covered with gold we have a right to say that the God who designed that ancient temple was a God who loved the beautiful. We have only to look around us at the mountains, the valleys, the trees and the flowers and the glorious sunsets to be confirmed in that belief. I want this morning to take a step further. The God who loves beauty in nature and beauty in architecture loves also beauty in character. As he directed Solomon to adorn 'the temple with carvings, so he ordains that we, as temples, shall be adorned. God wishes us to consecrate to his service a beautiful body, a beautiful mind, a beautiful soul, a beautiful store and a beautiful service, a beautiful home and a beautiful estate and all upon these and everything beautiful for his dear name. He carved thereon cherubims and palm trees and open flowers and covered them with gold fitted upon carved work.'

The physical body has been aptly called 'the temple of the Holy Ghost.' Therefore, in its physical life it is incumbent upon us to study how we can make our personal presence just as attractive and winsome as possible. For his dear name's sake we

Wool's Phosphotine,

The Tonic and Invigorator for which Wool is all Virtue. Cures Nervousness, Sleeplessness, Loss of Vitality, Impotency, Nervous Prostration, Lost Manhood, Insufficient Development, Pimples, Blotches, Eruptions, Blood Poisons, Kidney Troubles, Rheumatism, Female Weaknesses, Barrenness, Impotency, Sterility, Leucorrhœa, Painful Menstruation, Abortions, Miscarriages, Sore Mammæ, Uterine Tumors, Change of Life, Hot Flashes, Dizziness, Melancholia, Hysteria, Headache, Backache, Nervous Chills, Fainting Spells, Dragging Pains, Bearing Down Sensations, Nervous Debility, Seminal Emissions, Spermatorrhœa, Impotency, Varicocele, Syphilis, Gonorrhœa, Gleet, Stricture, Inflammation of Bladder, Diseases of Prostate Gland, Piles, Fistula, Pain in the Back, Kidneys, Liver, Bowels, Nervous Prostration, Failing Memory, Impaired Nutrition, Poor Circulation, Lack of Energy, Hopefulness, Ambition, Mental Power, Physical Force, Blood Impurities, Female Complaints,

A Meal in a Moment

Bovril will do it for you

A meal prepared with the help of a chafing dish has a great fascination for many.

But the woman who uses a chafing dish and hasn't tried what the addition of a few drops of **Bovril** will do, has yet to find out how delightfully piquant and appetising, a chafing dish preparation can be made.

Not only does "Bovril" add to the richness and taste, but also very materially to the nourishing qualities, and that's best of all.

BOVRIL
is
A Household Necessity

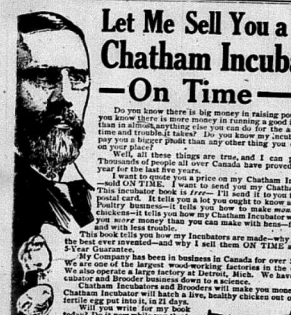

Let Me Sell You a Chatham Incubator —On Time—

Do you know there is more money in raising poultry? Do you know there is scarce money in running a good incubator than in almost anything else you can do for the amount of time and trouble it takes? Do you know my incubator will pay you a bigger profit than any other thing you can have on your place?

Well, all these things are true, and I can prove it. Thousands of people all over Canada have proved it every year for the last five years.

I want to quote you a price on my Chatham Incubator, —sold ON TIME. I want to send you my Chatham book, which this incubator book is free—I'll send it to you for just a postal card. It tells you a lot you ought to know about the Poultry business—it tells you how to make *money* out of chickens—it tells you how my Chatham Incubator will make you *save* money than you can make with hens—far more, and with less trouble.

This book tells you how my Incubators are made—why they are the best ever invented—and why I sell them ON TIME and on a 5-Year Guarantee.

My business has been in business in Canada for over 30 years. We are one of the largest wood-working factories in the country. We also operate a large factory at Detroit, Mich. We have the Incubator and Brooder business down to a science.

Chatham Incubators and Brooders will make you money, for a Chatham Incubator will hatch a live, healthy chicken out of every fertile egg put into it, in 21 days.

Will you write for my book today? Do it now while you think of it. Just say on a postal "Please send me your Incubator Book"—that's all. Address me personally.

Manson Campbell
President
The Manson Campbell Co., Ltd.
Chatham, Ont.

NOTE—I carry large stocks and ship promptly from warehouses at Calgary, Alta., Montreal, Que.; Brandon, Man.; Regina, Sask.; Victoria, B.C., and factory at Chatham.

A MAGISTRATE'S EVIDENCE IN FAVOR OF ZAM-BUK

Mr. Perry JP

Read carefully the evidence of Magistrate Perry given below and you will find that judged by men of experience who are fully qualified to decide. Zam-Buk more than fulfils all that is claimed for it.

"The Pavilion,"
Goldfields, B.C.

After a very fair trial I have proved Zam-Buk eminently satisfactory. In my case it cured a skin rash of five years' standing when a doctor had been able to do any good for. I would certainly encourage any person to keep Zam-Buk in their house. It truly does even more than you claim for it. For my own part I would not now be without it in the house.
Yours very truly,
ROGER F. PERRY,
Justice of the Peace for B.C.

Facts About Zam-Buk

Zam-Buk is different to the other ointments and salves in being purely herbal and containing not a particle of animal oil or fat. This explains why a sore treated by it will immediately kill all germs, germs and prevent festering, suppuration or blood poisoning.

Zam-Buk has penetrating qualities as well as healing power and used as an embrocation for rheumatism, sciatica and neuralgia pains.

Zam-Buk by its unique healing flow was the praise and confidence of magistrates, doctors, nurses, and many women who know, freely at our expense.

FREE BOX

This coupon and 1c. stamp sent to Zam-Buk Co., Toronto (mention name of this paper), will secure you a free trial box.

527

Zam-Buk Cures abscesses, cuts, bruises, face rashes, ulcers, Spring eruptions, running sores, poisoned wounds, chronic sores, etc. It is also good for piles and enlarged veins. As an embrocation it cures rheumatism and sciatica, colds on the chest, etc. All druggists and stores at 50c. a box, or from Zam-Buk Co., Toronto, for price. 6 boxes sent for $2.50.

ZAM-BUK
THE GREAT SKIN-CURE.

SPRING VALLEY.

Dennis Byrnes has started a barber shop in Enterprise.

John Dowling and sister Minnie spent Sunday afternoon at Henry Byrnes', Cedar Hill.

Mrs. M. Dowling is on the sick list. We hope for a speedy recovery.

A number from this vicinity attended the funeral of Mrs. F. Roach, of Bellrock, on Friday.

F. Bryans took a trip through here on Monday.

Milk Cans, Creamers, Strainer Pails and Dairy Pails at E. D. MADOLE'S.

THE SAVOY has all kinds of Fish and Oysters for the Lenten season. Telephone No. 5.

WISE AND OTHERWISE.

Small Willie was playing with two ragged boys in front of the house, when his mother called him in.

"Willie," she said, "don't you know that those boys are bad associates for you?"

"Yes, mamma," replied the little philosopher, "and I'm a good associate for them."

Hymn Disorder—At the first symptoms of internal disorder, such as Loss of Vegetable Pills should be resorted to immediately. Two or three of these salutary pellets, taken before going to bed, followed by doses of one, two or three pills each night in succession, will serve as a preventive of attacks of dyspepsia and all the discomforts which follow in the train of that fell disorder. The means are simple when the way is known.

Let Avid Acquaintance Be Forgot and Solicitor, making a concession to his client in the matter of charges—Well, Sandy, seeing I lent your father, I'll make it max guess.

Sandy—Gude, mon! I'm glad ye didna ken grandfather!

Do Not Delay.—When, through debility or nervousness, the blood, the prime agent in the body, is not carried to all parts thoroughly and properly, disease is sure to follow. Dr. Chase's Nerve Food is a positive remedy for all forms of nervousness. Mrs. Fortune's Vegetable Pills will be found a most valuable and effective auxiliary to assist the nerve tonic with. They never fail. They go at once to the root of the trouble and work a permanent cure.

An elderly gentleman was riding on a street car the other day, and, being disposed to laugh, ant laughed so loud that he attracted the attention of a little boy sitting opposite. The boy gazed at him for a long time, and, at last, as the man's mirth did not cease, he remarked to his mother that the boy needed a spanking, and she replied that he didn't believe in spanking on an empty stomach, so he'd wait till they got home.

"Neither do I," turn him over."

Hickle's Anti-Consumptive Syrup is so unparalleled for the cure of coughs, colds, influenza and diseases of the throat and lungs. The fame of its medicine rests upon years of successful cure in eradicating these troubles, and in protecting mankind from the fatal dangers of consumption, and the neglected cold leads to consumption, we cannot too highly commend its use in its early stages. Hickle's Syrup is the weapon, use it.

Teacher—If coal is $5 per ton, how much less would you get for $2?

Disturbing Element—Now, I know it is, but they will do it just the same.

A Wife Reborn of Purgatives.—The consumption of Dr. Thomas' Eclectric Oil has proved to great expectations. Notwithstanding the fact that it has been on the market for many years, and, years, its prosperity is as great as ever, and the demand for it in that period has very greatly increased. It is beneficial in all countries, and everywhere finds fresh supplies are constantly asked for.

Teacher—Now, Johnny, "cauterize" means to burn. Use a sentence containing cauterize.

Johnny—My wife she wishes she had money to cauterize.

Mother Graves' Worm Exterminator has no equal for destroying worms in children and adults. See that you get the genuine when purchasing.

"He's come out in the cutter. It was brought cold."

"Oh—oh, my fingers are so cold! Put them in hot water, you say? Hurry!"

Sliced did!

And she has been wondering ever since as to where she had it, as she didn't put it in use.

Thos. Sabb's, of Eglinton, says, "I have removed ten corns from my feet with Holloway's Corn Cure." Hasten, go thou and do likewise.

"What a lovely morning!" said mother, as she seated herself to pour the coffee cups; "and yesterday the weather was perfectly perfect, too!"

Bobby, aged four—"The newspapers don't always know what's God's going to do, do they, mamma?"

A little girl stood for some time in a mail market waiting for some one to attend her wants. Finally the proprietor approached her and asked her:

"Is there anything you would like, little girl?"

"Oh, yes, sir, please; I want a diamond ring and a new dress and some rouge to complete a pug dog and a box at the opera, and oh, ever so many things; but all ma wants is a dime's worth of bologna sausage."

"Hang it!" growled young Lovett to the girl of his heart, "it makes me mad every time I think of that $100, I lost to-day. I certainly feel as if I'd like to get even with that fellow Dash."

"Why, my dear, Jack," said the dear girl, tenderly, "you know I hadn't myself better repeat to father this evening?"

Miss Cayenne—Such a brunette, isn't she?

Miss Wise—I don't know. I haven't seen her for nearly six months.

"That dog I bought of you yesterday," said the new owner of the canine, "is a fierce-looking cuss, but he's a humbug at heart."

"Well, sir," replied the dog fancier, "didn't I tell you when you bought him that he was very fond of children?"

Hotel Guest—What's the matter with this chicken?

Waiter—It isn't the chicken's fault, sir; you ought to have come last week.

Teacher—Johnny, can you tell me what a hypocrite is?

Johnny—Yes, ma'am. It's a boy what comes to school with a smile on his face.

"Uncle Ephim, did you hear about that colored man down in Georgia who made a fine haul of chickens the other 'possums on thirty days?"

"Not a word o' truth in dat story, boss."

"How do you know, uncle?"

"How'd I know? Good Lawd, boss, you don't 'spect a nigger would be dat triflin' like de uddah feno' o' dat ploh'sickin'?"

Mistress, to colored house boy—"Don't your new shoes hurt you, Sam? I think they look a little too small for you."

Sam—"Laws, no, missus, dey's satisfyable, sometimes it has to get up in de middle of de night to take 'em off."

A gentleman met a young woman with a baby frequently at his office and his house, and being interested in her asked her one day: "Why, haven't you got married yet?"

"Well, I thought you would have married her now," she said. "There's two waiting for you."

"Two?" he exclaimed. "Why, you don't intend to marry both, do you?"

"No, sir."

"Then, who are they?" he inquired.

"Why," she replied naively, "the twins that's next to the baby, of course!"

It is a fact that your mother-in-law threw herself out of the parlor window, and you did nothing to restrain her?

"Excuse me; I went to the first story to catch her, but she had already passed."

CASTORIA
Bears the Signature of *Chas. H. Fletcher*

WHEN A COLD IS CONTAGIOUS.

When in need of a good laugh go and listen to Dowling and Foster at the Campbell House Starter Hour. None but the best of talent employed.

We will commence the year 1907 by trying to reduce the high cost of living lines, as we find it much too large for the masses of the people, and we will try to reduce it we will make liberal reductions on dinners and tea for the next few weeks. We have a choice and full line of fancy Canned Salmon, etc. THE COXALL CO.

"WHISKY" COLD CURES.

Danger of Using Alcoholic Mixtures or Cold Tar Tablets.

The most dangerous thing that one can do when afflicted with a cough or cold is to use a medicine that contains whisky or other liquor. It is the same with cold tar product. Putting aside all moral considerations to filling we with whisky or drugs because one has a cough or cold, it is a positively criminal act should be sufficient to keep one from using the so-called medicines.

The good qualities as well as the evil qualities of liquor are great enough to justify the prohibition of its use in all cases of coughs and colds. Whisky will still further irritate and give relief to the inflamed membrane in the nose, throat and lungs.

The only medicines that are used in this way by druggists stands from the throat, and the throat, and the throat, and

Mechanics —AND— Farmers

We are better prepared to serve your wants with good solid leather working boots than ever before

Ask to see our genuine French Kip Boots, made solid throughout, easy fitting, and the price only $2.50 and $3.00; equal to hand-made boots.

Other styles at $1.25 and $1.50, made of cowhide, strong and serviceable.

Similar styles for boys New stock of Rubber Boots, the best in the land.

The J. J. HAINES Shoe Houses

Largest dealers in this section of Canada.

NAPANEE BELLEVILLE TRENTON

Big Alteration Sale

To-morrow, Saturday, March 9th, 1907, we will start one of the Greatest Cut Price Sales that has ever been attempted in the clothing business in Napanee. Every article in the store goes at a big cut in price, so if you are looking for bargains in Clothing, Furnishings, Hats and Caps,

COME ON IN.

MEAGHER BROS.

The Wonderful Cheap Clothiers. Napanee.

LAMPS

We have the most complete line, the largest variety, and the most attractive prices at

BOYLE & SON'S

There's Something in a Name . . . . . .

When the proverb cobbler asserted that there was nothing in a name he did not know anything about it.

RODGER & GALLET'S TOILET SOAPS

We have added to our immense stock a complete line of Rodger & Gallet's Toilet Soap and Toilet Waters. Ask to see them.

SMITH'S

Boys' Clothing

NEW STYLES AND NEW PATTERNS

Boys' 2-piece Norfolk Suits from $1.90 to $5.00.

Boys' [3-piece Knicker Suits, single or double breasted, from $3.50 to $7.00.

Youths' Suits, sizes 33, 34 and 35, single and double breasted, in a great variety of patterns, $5.00 to $10.00.

See the new arrivals in

20th Century Ready-to-wear Suits

Two Special Attractions for Saturday, 9th Inst.

We have secured a clearing lot of Men's Trouse rs and Suits from the C. N. & R. factory.

35 pairs Trousers, sizes 32 to 40, very special at . . 90c

20 Men's Tweed Suits, sizes 36 to 42, extra value at $4.90

See the west window for display of Men's Whitewear.

Call and see us; we will be pleased to show you what we can do in Men's wear.

Graham & Vanalstyne

ONE PRICE STORE.

ORDERED CLOTHING

In our endeavor to draw your attention to this branch of our business, we are not foolish enough to state that we are the biggest tailors on earth, or even the best, but we can say that our clothing will compare very favorably with that of any other tailors in Napanee, and we sell it at very moderate prices. We invite you to inspect and compare. You don't have to buy unless you want to.

A. E. LAZIER

Black Leg in Cattle.

It will soon be time to vaccinate your cattle. Remember, it's Wallace's Red Cross Drug Store where you get the fresh Vaccine and injector for using same.

HOUSE FOR SALE.

Jas. Grogan, Newburgh, will offer by private sale his house and lot in the village, and also all his household goods, including a parlour suite in first class condition. May be seen at any time. 26p

Furs

Furs made and remodelled in first class style. Prices reasonable and work guaranteed.

Coats and Ladies' Coats made to order. All kinds of Fur, Furs, Heads, Tails and Trimmings for sale. MRS GEO. ROBINSON, Richard and Mill streets. 276mp

GREAT SALE AT CENTREVILLE.

Messrs. O'Connor & McGill, Centreville, are going out of business, and for the next thirty days will sell their stock at prices that will astonish the most careful buyers. The stock is everything comprised in a first-class country store, and the sale is genuine. Read their ad on page 2. 26p

CHANGED HANDS.

Mr. J. G. Oliver has purchased Mr. Peter Gould's grocery business on Centre st., and took possession last Monday. The stock is a fresh and good one, and will be added to, making it one of the best groceries in town.

All old patrons are invited to continue their trade with him, and new customers are promised every attention and prompt service. 19cp

PRESBYTERIAN CHURCH.

There will be no service in the church next Sunday morning, to enable the congregation to attend the service in the new Trinity church. The evening service will be held as usual.

On Sunday, 17th March, the Sacrament of the Lord's Supper will be observed after the morning service, and the quarterly collection for "Schemes of the Church" will be taken.

MR. ALBERT CHAPMAN.

An old Napanee boy, died at Rochester, N.Y., on Monday last, after a short but serious illness of rheumatism and bright's disease. His death was unexpected as he was exceptionally robust. About two years ago "Ab." embarked in the produce business for himself, and owing to his genial disposition and untiring industry, was successful, and had recently purchased a fine home for his family, to whom he was greatly attached. They as well as his friends are heartbroken by his sudden death.

Clark's Pork and Beans

Are fine. Try them plain or with Chili or Tomato Sauce. 5c and 10c tins.

SHADOWS OF THE PAST.

Lincoln J. Carter's emotional drama, "Shadows of the Past," will come to the Irisee Opera House, Friday evening, 22nd March. Some extraordinary clever character work is shown in the play. The character of Adolphus Bood, the eccentric fussy little English barrister, is one of the most pleasant bits of comedy work that has appeared on the stage. Miss Julie Gray, who plays the title role in which she is given a wide scope to show her dramatic abilities, plays the part to perfection, and in a way that always elicits the applause and sympathy of an audience. It is that of a mother who sacrifices her honor in order that her child may be spared to her. It is one of the most unselfish acts of womanhood ever exhibited and one that every courageous woman will sanction and duplicate were she placed in the same position.

Ladies! Take Miller's Compound Iron Pills if you would have nice, clear complexions. For sale by J. P. Lawrence & Co.

HOCKEY.

Napanee 8, Adolphustown 0.

A very good game of hockey took place at the rink on Wednesday evening between Adolphustown and Napanee, the latter winning by a score of 8-0. The visitors did not play as well as on their former trip to Napanee. Mr. Sullivan referred to the satisfaction of all. Following is the line-up:

NAPANEE.		ADOLPHUSTOWN.
Geo. Savage	Goal	D. Roblin
Perry Wagar	Point	J. Duffett
Joe McNeill	Cover Point	P. Allen
Hawley Storey	Forwards	A. Francis
Harry Scott		B. Welsh
Earl Lake		E. Roblin
Bruce Wagar		W. Duffett

Referee—A. Sullivan, Picton.

STOP THE PAIN BUT DESTROY THE STOMACH.—This is sadly too often the case. So many nostrums purporting to cure, simply stop the pain and by smothering more harm than good. Dr. Von Stan's Pineapple Tablets are a purely vegetable pepsin preparation, as harmless as milk. They relieve pain at once by setting disorder of the digestive organs. 50 in a box, 25 cents.—4tf. For sale by T. B. Wallace.

Cambridge's

Restaurant, Bakery and Confectionery Store is the place to buy your Bread, made of the highest grade of flour, which makes bread sweet and wholesome. Lunches and Oysters and all kinds of Hot Drinks served at all hours. Also the finest line of Confectionery kept fresh on hand. Cambridge's Restaurant, next to Paul's Bookstore.

FLOWERS

Fresh from Dale Estate Florists Leave order for Easter Lilies. The Medical Hall—Fred. I. Hooper.

JUST LOOK HERE.

A good many people coming to town want Rival Horse Tablets. We always in full stock on hand at W. Cozall's grocery HERBERT WAGAR, Agent. 3it

Hogs Wanted.

Messrs. Vanfossen & Hambly will ship hogs on Tuesday next, March 12th. Highest market price will be paid for hogs weighing 150 lbs. and over. All hogs must be delivered before 1 o'clock p.m.

TY NOT, WHY NOT TRY IT.

Money cannot buy better Cutler than the Cozall Co.'s finest blend of Java and Mocha, 40c per lb., freshly ground at time of sale. It is well known that our tea and coffee has no rival THE COZALL CO.

ONE QUESTION.

Borden or nail if you want it, but it is only a scheme to do the people, You get the room quantity at low mockey of Wyse's, because there is not 12½ per cent. under weight. Who pays for the waste? Try WYSE'S & CO. for wallpaper bargains. Closing sale now on.

GRAND CONCERT.

The Epworth League of the Methodist church, Selby, will give a grand concert in the church on Friday evening next, 15th March. A good programme is being prepared, and will be rendered by home and outside talent, including Miss Selby, the popular elocutionist of Napanee. Tickets, 25 cts. The public are cordially invited, and a great treat is promised. 24tp

NO CONTAGION FOUND.

Dr. Higginson, Dominion Veterinary Inspector, was up from Ottawa in regard to an alleged outbreak of contagion among cattle near Odessa. In company with local veterinaries, he visited the places, and one of the local doctors, on questioning the farmer, found that he had used the rubbing some poisonous powder into the animal's skin to kill external vermin. The poison went through the system of the cows, and three of them died. There was nothing of a contagious nature found. The remaining cows will get well if the farmer ceases rubbing them with poison. The cows, in licking themselves, took the poison into their system. This should serve as a warning to farmers.

BACHELOR SOCIAL, MARCH 12th.

Bay View L. O. L. No. 870, will hold in the Methodist church, Hay Bay, on Tuesday, March 12th, at 7.30 p.m., a sumptuous social, merry musical and rousing revival. Social—cake and coffee, sandwiches, cheese and oysters. Musical—solos and duets, by Col. H. Putman, Miss Thompson, Mr. and Mrs. A. Way and Mr. and Mrs. A. Symmith. Recital by Royal Archers, Farewell, Bevee and Loyst, assisted by Black Knights, Cooke and McConnell, with spice by Miss Maud Thompson. Come early and avoid the rush. We expect loads from Deseronto, Adolphustown, Napanee and P. E. Co. Last and best of the season. Tickets, 25 cts. Committee to table horses from a distance. Committee—F. W. Spencer, H. Sills, S. W. Spencer, B. Sharp, W. Down.

MUSICAL CLUB.

The meeting of March 2d, which was arranged by Mrs. N. T. Sills, was extremely interesting. The subject—Folk Songs and Dances—was ably read by Mrs. J. Gibson, in which she clearly brought out the different national music that was characteristic of its own country. The reading was illustrated by music, both instrumental and vocal. The club fell grateful to the gentlemen, Mr. Cullen, Mr. Harrison and Mr. Storey, who ably assisted and also Mr. Miller, of Newburgh, who kindly took part on other days. The platform was decorated very suitably by Mrs. Sills, and flags of every nation were used to drape the walls.

The next meeting, March 16th, will be on "German Composers" and will be under the management of Mrs. M. C. Bogart and Mrs. M. S. Madole.

A BIRTHDAY PARTY.

One of the most pleasant gatherings that we have had in our vicinity for some time occurred at the home of Mr. and Mrs. Ralph Benjamin, Amelianburg, Prov. China, when a birthday party was given in honor of Mrs. Benjamin's sister, Miss Bridgen, of Walhalla, N. Dakota. The guests, which numbered about forty, began to arrive at 7 p.m., and after a genial hand-shake, entered the dining room, where a sumptuous spread was laid. The tables were laden with an abundance of everything to please the taste. After indulging in all the good things, cards and music were the next order of the evening, which were kept up until the "wee sma' hours" when all joined in thanking the host and hostess for the pleasant evening spent together. Mr. and Mrs. Benjamin received many handsome presents, showing the high esteem in which they are held, and we extend them when in the ice west of the many friends we have left behind them in their former home, Odessa.

Farming Mills, Lumber, Lath, Shingles, Hard and Soft Wood. M. B. MADOLE.

DIED IN DETROIT.

Mrs. Wm. Phippen died at Detroit, Mich., on Wednesday morning, 6th March, at the home of her son-in-law, Mr. J. A. Preston, in her eighty-first year. Deceased, whose maiden name was Rose Ann Rodell, and was born in Devonshire, Eng., had resided with her daughter in Detroit for the past six years, and had been ailing for the past three months, caused by a general breaking up of the system. Her husband died in 1897. She was a devote member of St. Paul's Episcopal church, Detroit, and was a loving wife and mother, and esteemed by a wide circle of friends. She leaves to mourn her loss, Messrs. Arthur W., E. H. and D. Phippen, of Conway, and John, of Preston, Ontario, and Mrs. J. A. Elliott, of Conway. The remains arrived at Napanee on Thursday morning, 11 o'clock this morning.

KINGSFORD.

Miss Annie McNeill is visiting friends in Deseronto.

Miss Sara Wallace, Napanee, is spending a time visiting at Mrs. D. Winters.

Mr. and Mrs. Herb. Scrannage, Empey Hill, spent an evening last week at D. O'Hara's.

Mr. and Mrs. Edw. Hewitt visited friends at Millown on Sunday.

Mrs. Thos. Symmith returned home after a few days visit at her mother's at Deseronto.

Mr. and Mrs. Nelson Hewitt spent a day visiting friends in Selby recently.

Mr. Fred. Bowen is the victim of la grippe.

Mrs. J. McHenry is ill with la grippe.

Miss Tessie McNeill, of N.C.L., spent Sunday at home.

Mrs. Will Provins has had a severe attack of la grippe.

Mr. and Mrs. W. J. Winters visited friends at Lennox on Sunday.

Mr. John McHenry is very ill with pneumonia. We hope for a speedy recovery.

Mr. John McCullough is improving.

Mrs. Muckleston is spending a while with Mrs. Jas. McHenry.

Mrs. Reb. Simpson, who has been ill, is somewhat better.

Mr. Geo. Innes and family have moved to Thurlow where he has bought a farm.

Messrs. Arch. Tulloch and Thos. Dafoe were on a business trip to Deseronto last week.

Mr. and Mrs. Bennett, Tyendinaga, spent Wednesday at their daughter's, Mrs. Nash.

Mr. Harry Dafoe, Strathcona, spent Sunday at home, and is visiting friends at Marshall.

Mr. Jack Kilcoran, Forest Mills, is at Mr. J. McHenry's.

Mr. Dan. O'Hara's horses ran away on Saturday.

Mrs. W. Kelly is visiting friends around here.

Service at English church every Thursday evening at 7 o'clock.

Messrs. Edw. and Nelson Dewitt and Rob. Fennell spent Sunday in town.

A. S. KIMMERLY has 20 carloads of Stock, Flour and Shorts of all kinds coming to hand. Those white shorts go penny and fat, penny or ounce. Five Roses Flour is head all over as good bread will have, and I sell Flour cheaper than all other stores. Any kind cracked feed and grain in stock. Any car wanted (Flour) passing thro it your nearest station.

MEET ME —AT— MADILLS' Madill Bros —SEE— Priestley's Dress Fabrics

The Day-light Store

Saturday, Monday and Tuesday we celebrate the birthday of this business with the

Greatest of all Anniversary Sales.

We honestly believe that no sale event in any way has ever rivalled this one in importance.

Months have been spent in preparation for this occasion. Words cannot be marshalled that are strong enough to do justice to the extraordinary values and the vast assortments that are ready. Thousands of dollars' worth of advance merchandise will be sacrificed in celebration of this store's birthday.

"Facts are stubborn things and figures don't lie." That quotation never applied more forcibly than to this great anniversary event. If we can only impress you with the FACTS and the VALUES, we will have the biggest success in our history. In every instance prices are amazingly low. It is a fact that we have outdone our greatest efforts of the past. It is a fact that we are better equipped to handle an immense business than ever before.

We ask you to come and investigate these facts. We are printing a solid ad. of matchless values. Even at that there are many we have not space to mention. It will pay you to make a trip to this store from any instance. We cannot fill mail or telephone orders.

This Madill Store—famous for low prices and matchless values—won its fame by avoiding every feature that adds unnecessary cost to the distribution of merchandise. We always sold our wares for cash, on a slender margin of profit. We make no concessions that all may not share, that is simplified store-keeping.

SILKS AND DRESS GOODS DEPARTMENT.

150 Yards only best quality, plain and fancy Silks for waists or shirt waist suits, in white, green, red and brown, 50c and 75c. Birthday price, 39c.

62 Yards only of the finest dress trimmings, in lengths from 2 yds. to 8 yds., from 8c to $2.00 yard. Birthday price, 1/2 Price.

212 Yards only most fashionable Dress Fabrics in brown, green, red and black. 54 in. serge (all wool) finest black cloth, black and white voile, also plain basket weave in black, regular worth up to $1.50 yard. Birthday price, 74c.

Dress Remnants in large assortments, in all lengths, good colors of best materials. Birthday price—regardless of cost.

READY-TO-WEAR DEPARTMENT.

33 Only Black Sateen Skirts, excellent make up, deep flounce, good wide skirt, regular $1.25 and $1.35. Birthday price, 98c each.

35 Only Mohair and Sateen Shirt Waists in white, black, brown, blue, good fitters, large sleeve, up-to-date, nicely trimmed, regular $1.25 to $2.00. Birthday price 1/2 Price.

CARPET DEPARTMENT.

20 yds. only	two tone Red Brussels,	correct for halls or stairs, regular $1.25,	Birthday Price 74c.
21½ "	blue grey "	excellent for bedrooms, " 1.25,	Birthday Price 74c.
43 "	red floral Velvet,	excells any for parlors, " 1.35,	Birthday Price 98c.
22 "	beautiful floral Brussels	for hall runners or rugs, " 1.35,	Birthday Price 69c.

Linoleums, all widths, per square yards, 75c for 60c, 60c for 48c, 50c for 40c, 40c for 32c.

House Furnishing Department.

63 only Yards of best and newest designs in Cretonne, pretty lace and frilled borders, as wide as 40 in., regular 15c and 25c. Birthday Price, 11c.

All Comfortables and Wool Blankets at Birthday Prices, 25 per cent. off.

NOTION DEPARTMENT.

23 only pairs Misses' Corsets, newest style, all sizes, regular 50c. Birthday Price, 39c.

19 only pairs Ladies' latest models in Albani, Lady Curzon, Lady Eileen and Peddy from Paris styler, broken sizes, regular $1.25. Birthday Price, 66c.

9 only Whisks, the best kind, with velvet top, regular 15c Birthday Price, 10c.

Hose Supporters, best elastic, good fasteners, regular 25c. Birthday Price, 18c.

3 dozen only Lead Pencils, good lead, all colors and sizes, 5c each. Birthday Price, 2 for 5c.

Ladies' Hand Bags in all sizes and colors. Birthday Prices, regardless of cost.

12 only pairs Ladies' White Kid Gloves, best quality, good style, in 6 3/4, 7, 7 1/4 sizes, regular $1. Birthday Price, 59c.

4 dozen only Ladies' fine Handkerchiefs in the very best quality Swiss materials, with finest trimmings of laces, correct size and style, regular 15c each. Birthday Price, 6 1/2c or 4 for 25c.

Ladies' fine wool Glove in all shades and sizes, regular 25c and 35c. Birthday Price, 19c.

Ladies' fine Hosiery in all sizes, of very fine texture, 25c. While they last Birthday Price, 19c.

54 only Cushion Tops, newest painted and tapestry covers, regular 25c. Birthday Price, 15c.

Safety Pins, 2 sizes, safe guarded points, will not rust, regular 5c card. Birthday Price, 3 cards 5c.

Combs, splendid quality, regular 8c each. Birthday Price, 5c.

75 yds. only best silk and satin Ribbon in black, blue, white, red, pink and brown, plain and shot effect, regular 15c and 20c. Birthday Price, 9c.

Beehive Ivorine and Ice Wool with silk mixture in pink, blue and white, of the very best quality, regular 12 1/2c. Birthday Price, 9c.

Domestic Department.

300 Yards only best quality WRAPPERETTES, all colors in floral designs and pretty small patterns. These are exceptional value at 10c, 12½c and 15c. Birthday Price, 6½c yard.

THESE ARE ON SALE MONDAY AND TUESDAY ONLY.

Ask to see (Silvercloth) the magic polisher for silverware and all brass mountings.

Moral—The merchant who fancies the public a fool is looking in the glass.

"This opening of the March Campaign will be a hummer."

"Get the habit" Come to Madill's.

MADILL BROS. NAPANEE

Your money goes further here.

ONTARIO ARCHIVES TORONTO

—Cut in Soaps—
Green Castile, 8c lb., 3-lb. bar, . . 25c
Roger & Gallet Toilet Soaps, regular 3's per cake, for 25c
LAWRASON & CO.

NAPANEE BEAVER.

PATENT MEDICINE CUT PRICES
See Lawrason & Co.'s ad. on page 5 and save money.

WM. TEMPLETON, Editor and Proprietor.

Vol. XXXVI, No. 11. Circulation, 3,800. NAPANEE, ONTARIO, FRIDAY, MARCH 16, 1907.

$1.00 A YEAR IN ADVANCE. $1.50 IF NOT IN ADVANCE.

Dry Millwood For Sale.

—ALSO—

LUMBER, LATH, SHINGLES, SALT AND PORTLAND CEMENT.

COAL for Stoves, Furnaces and Grates, Steam purposes and Blacksmiths' use.

THE RATHBUN CO.

R. B. SHIPMAN, Agent

Dressmaking Time is Here

So Are The New Silks

Everything points to a silk season. The manufacturers have brought out a number of new and beautiful weaves, which will meet with your immediate approval. These we are showing in many exclusive designs, and the popular fabrics in greater variety than ever.

Novelty Pongee Silks—
In an excellent variety of patterns — 20 inches wide—special price 35c.

Rough Pongee Silks—
Height finish—natural color — 20 to 22 inches wide—22c to 75c.

Rajah Pongee Silks—
A leader as a fashionable fabric — 28 inches wide—special at $1.00.

French Novelty Dress Silks—(one of each only). The colorings are exquisite.

Shirtwaist Silks—
In beautiful checks and striped effects—very effective patterns. Prices run from 50c to $1.35.

Fashionable Novelty Silks—
Imported weaves in exclusive designs, including Embroidered Spot Effects, Marquisettes, Silk Voiles, Voile Ninons and French Printed Foulards.

Our Dressmaking Parlors are ready for the season's business with Madame Richard in charge, formerly of Montreal and Ottawa.

Steacy's — KINGSTON

SPRING ARRIVALS

RYAN'S STORES
NEWBURGH.

WHAT IS NEWEST IN DRESS GOODS?

Grey Check Tweeds—
Cannot duplicate our lines anywhere at the price—50c to $1.50.

Black Dress Goods—
Exceptional choices and at a price that will never be repeated owing to general advance in cotton.

The Latest—
White Macrials of Waists and Spring Dresses.

Embroidery and Laces—
Direct from Switzerland and France.

Beautiful Union and Wool Carpets—
Secure the most celebrated looms — Canada, Wilton and Axminster.

Linoleum in 6 and 12 foot widths.

Lace Curtains, 30c to $5.00 per pair.

New designs in Wall Papers. Prices very low this year.

Highest prices paid for Eggs and Butter.

M. RYAN
NEWBURGH

Liquor License Act.

A meeting of the Board of License Commissioners for the License district of Addington, will be held on Thursday, 28th March, at the license's office, in the Village of Actonvale, at the hour of 12 o'clock noon, for the purpose of considering an application for a transfer of the tavern license at Sharbot Lake, Union Hotel, from Michael Doyle, of that place, to R. J. Blair, late of McDonald's Corners.

JAMES WILLIAMS,
License Inspector,

Farms For Sale or To Let

NORTHWEST LANDS FOR SALE—Improved and unimproved farm lands in Manitoba and Saskatchewan, along the C. P. R. and Grand Trunk Pacific Ry. Call in best wheat growing districts. Terms easy. Also, homesteads located. Correspondence solicited. C. A. WISEMAN, Violet, Ont. 8m

FARM FOR SALE — 100 ACRES lot 40, in 1st Con. of Tyendinaga, on the Bloomfield Good house and new barn 30x50 ft. with 7 attached sheds, 2 new drive house, 26x26 ft. Well fenced and watered. Small orchard. Apply to THOMAS DOWLING, Napanee P.O. 9dp

FARM FOR SALE — 150 ACRES, parts of lots 5 and 6, in 1st Con. Frederickesburgh, Additional known as the old Ingersoll farm. Lies on the Bay of Quinte, convenient to Conway for shipping. Land suitable for dairying or fruit growing. Apply to the subscriber or MR. D. H. PRESTON, K.C., at ALLAN NEILSON, Napanee, MRS. G. H. DOWNEY, 197 Clergy st., Kingston. 9tf

FARM FOR SALE OR TO LET — Lot No. 10, in 4th con. Camden. Well watered and well wooded. Apply to owner, MISS LIZZY E. HINCH, Hinch P.O. 44tf

FARM FOR SALE — 100 ACRES north half lot 45, in 6th Con. Camden. Splendid buildings, large house, woodhouse, cistern, cellar, etc., barn 36x48 ft., shed 48x24 ft., hay barn 18x30 ft., hiter 20x48 ft., slaughter house 14x16 ft., drive house 18x36 ft. Good orchard, first class land, with four never failing wells; well fenced. Small mile from Moscow; half mile from church, cheese factory, postoffice, store, school, railroad, blacksmith shop Apply to IRA H. AMEY, Moscow 8dpf

FARM FOR SALE — 100 ACRES, S.-E. pt. 11 and N.-W. pt. 12, in 4th Con. Township of Camden. Good buildings, well fenced and watered. Apply to JOHN ENGLISH or F. F. MILLER, Napanee. 8c

FARM FOR SALE — 100 ACRES lots 20 and 22, in 6th and 7th Con. Richmond; 4 miles north of Selby. Good frame house, new barn and shed with 12 foot cleer stables, hen house, root house and milk house; drive house and hog pen. Young orchard of best variety bushes. Well watered and fenced, and in good state of cultivation. Possession given at once. Apply to JOHN R. RATHBUN, Selby, or Sharpe's Corners P.O. 9tf

LOST OR FOUND.

WATCH AND CHAIN LOST — At Harvey Wood's sale, Newburgh, 20th Feby., a Gold Hunting Watch and Vest Chain. Finder please leave at this office. 9

SHAWL LOST — IN TAMWORTH Methodist church shed, a Brown Shawl with white, red, blue border. Finder please leave at D. R. HOWE'S Drug Store. 10p

LOST — ON FRIDAY EVENING, March 2d, either on Bridge or Church streets, a large pearl star. Finder will be rewarded on leaving at this office. 10dp

MRS. R. N. HOLLIDAY.

Experienced Nurse.

Apply at Peter Goode's, Centre st. Room

WESLEY HALL,
Issuer of Marriage Licenses,
Bobtin, Ont.
Strictly Confidential,

FOR SALE.

HOUSE AND LOT FOR SALE — The Undersigned has for sale a Brick Dwelling, containing 9 rooms, with all the modern improvements, lately fitted up. Good frame barn and stable, and also 1 garden. Price and terms apply to E. A. LAPUM, Auctioneer. 10tf

FOR SALE—ONE CHATHAM INCUBATOR as good as new. Apply to DALLEY'S STORE, Napanee. 10dp

VALUABLE VILLAGE PROPERTY for sale, or exchange for farm property. Brick dwelling, with stone foundation and frame Barn, Hen House, Pig Pen, etc., with two acres of good land under fence. Two minutes' walk to Marlbank Corners. Will sell cheap. Terms, $24.00 per month. Reason for selling, failing health of owner. Apply to E. J. BELL, care of Cement Company, Marlbank. 10tf

FOR SALE—3 THOROUGHBRED Jersey Heifers, 2 thoroughbred Jersey Bull, rising 2 years old. Bred now. 60 cushions of bees, 7 Foundation mats, 1 Extractor, and many other articles of apiary supplies. Also good frame house and barn situated on the Palace Road in the village of Tamworth. For sale or rent. Reason for selling, failing health. Apply or address to MR. ALF. W. WAGAR, Tamworth. 10tf

FOR SALE OR WILL EXCHANGE for good young driving horse, one three good Holstein grade Heifers, coming in early. Will freshen between now and June. Apply at Hope head Farm. R. H. PAUL, Bath, Ont. 11tp

HORSES AND COWS FOR SALE — Also the Chatham Fanning Mill and Bean Scales, Incubators and Brooders, and four of the best makes of Cream Separators on earth, easy to turn, simple to clean, a perfect skimmer, strong to last. Slaying and sling cutting also a complete line of implements. Horse and Wood machinery. Sleighs and Cutters always attended to. J. A. HUNTER, Tamworth. 11tf

FOR SALE—THE SUBSCRIBER is offering retired from farming, offers for sale, two horses, one mare, one driving weaker, cutter, harness, other farming implements, 200 BON, Newburgh. 11tf

RED CLOVER SEED FOR SALE — Guaranteed free from foul seed, about 10 bushels. 84. SHANNON, Camden ville P.O. 11

HOUSE AND LOT FOR SALE — Five roomed lot, including barn and garden. Lot is of hard and soft wood, and in desirable locality. A bargain to cash buyer. Will also sell two roomed dwelling to be taken away, opposite Public Library. Apply to T. BOWES, at J. Holmes' Shoe House. 11dp

CHEESE FACTORY FOR SALE IN Brooklin—A two-story brick, with stone basement, about 30x60 ft., in good locality. Farmers are anxious for factory. First class cheese maker guaranteed. For further particulars address J. W. SPRUNG, Oshawa, Ont. 11

SAP BOILING OUTFIT FOR SALE — 500 evaporating pans, 1 arch and stack, 1 tin gathering tank, 1 theat pump. For sale cheap. L. P. BOGART, Gosport. 11

HOUSE FOR SALE — COMFORTable dwelling house on Bleat st., at present occupied by Mr. A. Grouz. All in first class condition. With new kitchen. Price reasonable. Apply Syrie A. W. VERMILYEA, Box 610, Belleville. 11

HOUSE AND LOT FOR SALE — In Enterprise, Lot 4, in Block M., north west corner of Church and Main streets. Convenient to business men and travellers. Apply to J. H. HOUSE, Enterprise. On premises are two-story frame barn, 30x40 feet, with shed and stable. A most desirable property, and must be sold. Terms easy. Apply to A. WALKER, Enterprise. 11f

TO FARMERS—I HAVE A QUANtity of Drain Tile on hand, sizes 2-in., 3, 4, 5, and 6 inches. Now is the time to get some before the frost. Also a few I run out of sizes. G. WHITTINGTON. 47tf

FOR SALE—ON NORTH CENTRE st., Napanee, the Robt. Denison Property, consisting of large well built solid brick dwelling of 9 rooms, spacious hall, large lot, good stable, and other outbuildings. Apply to HERRINGTON, WARNER & GILANGE or H. McNEILL. 9tf

HOUSE FOR SALE — BETWEEN Newburgh and Camden East, on Burn and Bros' road 1½ from Newburgh, with three acres of good piece of repair. Apply to W. NICHOLS, 28 Lloyd St., Ottawa, Ont. 6ep

TO LET.

TO LET — STORE PREMISES, rent to Wilson Bros., now occupied by J. Dalton. Enter possession April 1st 1907. U. M. WILSON, Agent. 10tf

TO RENT FOR SEASON OF 1907— Lot 6, con. 2 of Camden, and, with plenty of water. For particulars apply to ANTHONY MCTCHEON, Enterprise P.O. 11tp

TO LET — COMFORTABLE FRAME House on South Napanee street, with good water. Apply to H. GLEESON. 9tf

HOUSE TO LET — ON EAST ST. near depot. J. W. METZLER. 9tf

HOUSE TO RENT — COMFORTable Brick House, corner Centre and Thomas streets, Napanee, now occupied by Mr. Dudley Loucks. Apply to MRS. LAVINIA DORLAND. Possession on Wednesday or Saturday of each week. Rent $8 per month. 6 o'clock p.m. Furnace, hot and cold water, bath, etc. W. C. 21tf

TO LET — 9 ROOMED HOUSE ON corner of Mill and West sts., good state of repair. U. M. WILSON, Agent. 9tf

HOUSE TO RENT—THAT DESIRable brick residence, Dundas st., now occupied by Mr. F. C. Anderson. Possession April 1st. Apply to M. F. BOGART, Agent. 9tf

LIVE STOCK.

IMPROVED YORKSHIRE BOAR for Service—Maple Grove Swell, No. 7250. Pedigree furnished. Terms $1.00, payable at time of service. Apply to JOHN CLARKE, Con. 4, Ernestown. 45tf

CATTLE FOR SALE—TWO YOUNG cows, coming 2 years old, due to calve in April; also, 1 good stock bull, 2 years old, and 5 bull calves, 1 year old. Apply to T. W. or C. D. ANDERSON, Alcyn, Ont. 10tf

MAPLE GROVE STOCK FARM and Summer of Pure Bred Yorkshire Pigs for sale, from 2 months old to 6 months old. Stock bull, Colonel from the noted stock bull, Colonel Holmes 2nd. Choice young sows in the herd of the herd. Prices easy. Terms 10 months. Apply to C. H. WAGAR, Enterprise, Ont. 9tf

YOUNG SHORTHORN STOCK BULL for Sale—registered, color red, 23 months old, No. 1225, color, blood and 11 months old; also 1st Cow, 3rd Bull, 1 years old; also 1st Cow, 3rd Bull, 1 years old; also 1st Cow, 3rd Bull, 1 years old; also 1st Cow, 3rd Bull, THOS. WILSON & SON, Hillcrest. 9tf

A BOON TO HUMANITY.

Mr. M. D. Rosenthal's improved famous patent dress form is meeting with great approval wherever he has demonstrated, that is, where it is necessary to remain only a limited time in each locality as the demand of this article from all over the country from fortunetellers make this step necessary.

If ever a man deserved the praise of his sex, that man is Mr. Rosenthal, in bringing to the poor and rich alike. While his strength holds out and in the short time he has to meet new friends during his stops through the country, he will give away by sale copies of his most treasured secret of being so young and handsome at 60 as he is at 30. What he can to restore them. Mr. Rosenthal's headquarters, or at Mr. Rosenthal's Hamilton, Ont., is daily to be seen. Particulars as to dates when he expects to speak in this locality will be given free.

Owing to the great reputation this gentleman has made for himself as an eye-specialist, his name is a household word in every country, the famous patent invisible eye glass he causes them to wear, as readily as he restores sight to others, and hundreds throughout this country have already benefitted through his efforts.

Be sure and see him, it may be the only chance of a life time.

Mr. Rosenthal will give free demonstration of his wonderful Star Drum at The Emery House this Thursday and Friday, March 21st and 22nd.

The finest line of Groceries, including a full line of Christie's Biscuits, at THE BAVOT. Phone 5.

WANTED.

SEWING WANTED—BY THE DAY or at the house. Apply to LENA ROOT, Isabella st., Napanee.

GIRL WANTED —GOOD GENERAL Servant. Small family. MRS. D. VALLEAU, John st., Napanee. 11tp

GIRL WANTED—GOOD GENERAL Servant. Small family. MRS. M. C. DOGARTY, West Napanee. 10tf

WANTED — A COMFORTABLE SIX roomed house to rent, by family of two, on or before the first of May. F. C. DOGART, Jacon. 11

TEACHER WANTED FOR S. S. NO. 8 Strathcona, Ont., duties commencing April 8th. Apply to PTDS. Secretary-Treasurer, Strathcona, Ont. 11tf

HORSE WANTED—MUST BE GOOD size, color, with black points, gelding preferred, not necessarily to finely built, but true and sound and over 7 years old, weight about 1,000 to 1,200 lbs. State age and description to SHANNON, Centreville. 11

FARM LABORERS AND DOMESTics—I have been appointed by the Dominion Government to place immigrants from the United Kingdom in positions as farm laborers or domestic servants in this district. Any person who can help should notify me by letter stating what kind of help required, the wages offered and the number of hands required. The names will be registered and forwarded to me for selection. All requests, but every effort will be made to provide each applicant with help required. N. B. MILLER, Dominion Government Immigration Agent. 11f

WANTED AT ONCE ON SALARY or commission; man with rig, preferably with rig, or capable of handling horses, to advertise and introduce well known stock and poultry specialties; permanent position to right party. Write W. A. JENKINS, Manufacturing Co., London, Ont. 11

WANTED — 50 GOOD BUSHMEN (Hot), who will furnish their own provisions; that is every two men furnish their own boiler and the special rate is 145c per cord for men's wages per day, $2.00 per day, $2.75 per day for board. We will guarantee work the year round. Only persons going must have their application in by March 25th. We will leave Enterprise on April 25, going via Toronto. We will be in Sudbury on Tuesday, 30th April 30th, Verdon 22d. For further particulars apply to JAS. HAYES, Enterprise. 9c

Slaughter Sale

N. & P. BOOJADY
MARKET SQUARE,

Will clear out the balance of their stock at prices that are

AWAY BELOW COST

As they will be through here the last day of March, when they will remove to Montreal.

This is a chance of a lifetime to get anything in this well assorted stock at bargain prices

Embroidery Waists, Fancy Combs, etc., to suit everybody.

N. & P. BOOJADY.

TAILORING

SPRING 1907

Our new Spring Suitings, Overcoatings, Trouserings and Fancy Vestings are now ready for your inspection.

Order Early and Avoid the Rush

Gents' Furnishings, Hats, Caps, Shirts, Collars, Cuffs, Ties, Hose and Suspenders. Correct, stylish at reasonable prices.

W. ADAMS
NEWBURGH.

Men's, Boys' and Youths' Clothing and Furnishings.

Trinity Church

The above Handsome Edifice was Dedicated on Sunday last—Large Congregations Attended each Service—A Memorable Day in Church History in Napanee.

The long desired day of the dedication of the new Methodist Church in Napanee has come and gone, and the memory of it will be an inspiration to all branches of the Church for many years to come. Sunday morning early the congregation began to assemble, giving promise of a full church long before the hour of service. Punctually at 10.30, the hour announced for service, the Rev. W. H. Emsley, the Minister of the Church, stepped upon the platform, followed by the President of the Conference, Rev. J. J. Rae; the Chairman of the District, Rev. Richard Duke; Rev. J. R. Conn, M.A.; Presbyterian Minister, and Revds. J. Harvey Strike, J. H. Mears, and Hugh Cairns, ex-President of the Montreal Conference. The service commenced with the singing of the Doxology, and was participated in by the ministers named, the Rev. J. J. Rae preaching the dedicatory sermon, which was one of unction and gracious influence. After the responsive reading of the 122d Psalm, John Raymond Dafoe, Esq., on behalf of the Trust Board, presented the key to the President of the Conference who received the keys of the edifice from Mr. Dafoe's hand. The collection at the morning service amounted to the sum of $432.88.

In the afternoon the veteran Sunday School Superintendent of the Conference, Wm. Johnson, Esq., of Belleville, gave the address to the school, which assembled for the first time under its new conditions. All the service the perfect adaptability of the new building was demonstrated, as the auditorium and school proper thrown into one were again taxed to their utmost to accommodate the vast multitude who were attracted to the opening service. An orchestra of ten instruments, assisted by Mr. Paul Psalm, John Raymond Dafoe, Esq., on behalf of the Trust Board, presented the Church for dedication, which was accepted by the President of the Conference who received the keys of the edifice from Mr. Dafoe's hand. The collection at the morning service amounted to the sum of $432.88.

In the afternoon the veteran Sunday School Superintendent of the Conference, Wm. Johnson, Esq., of Belleville, gave the address to the school, which assembled for the first time under its new conditions. All the service the perfect adaptability of the new building was demonstrated, as the auditorium and school proper thrown into one were again taxed to their utmost to accommodate the vast multitude who were attracted to the opening service. An orchestra of ten instruments, assisted by Mr. Paul Psalm, John Raymond Dafoe, Esq., on behalf of the Trust Board, presented the Church for dedication, which was accepted by the President of the Conference who received the keys of the edifice from Mr. Dafoe's hand. The collection at the morning service amounted to the sum of $432.88.

In the evening, church, school room, class rooms and corridors were crowded to the full, and great numbers of people were unable to obtain entrance. Rev. Mr. Rae again occupied the pulpit, preaching from the Saviour's advice to seek to enter in at the straight gate, and holding the great congregation attent to the glowing counsel and warning which fell from his lips. The collection for the day amounted to $816.21, by Mrs. F. E. VanLaven, Leader, ably assisted by Mrs. Stewart Lockridge, who presided at the organ both morning and evening.

On Monday evening early in the afternoon, the busie and stir of the town was all set toward the tea meeting to be given by the Ladies' Aid of the Church, and the well nigh exclusive subject of thought and talk. Everyone is for a bite before five o'clock, the numerous tables provided for their accommodation, and the members of the Ladies' Aid Society, ably directed by their energetic President, Mrs. W. F. Hall, at once commenced to cater to the requirements of their guests. Some special dispensation must have been granted them, for the unanimous opinion was that no Lenten fare was provided by the guests even to the close, and after more than a thousand people had been fed still the supply was equal to it in both quantity and quality, for many more. The ladies are to be congratulated on their perfect management and on the financial results of their effort, the tea meeting proceeds being over $100.

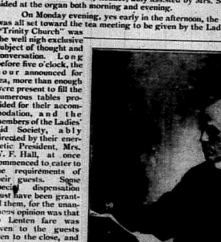

REV. W. H. EMSLEY, Pastor.

At 8 o'clock, as announced, the Chairman and Secretary of the Building Committee, accompanied by the ministers present, took their places on the platform, and after the singing by a quartette of an anthem which was rendered by request, having been sung at Witton forty years ago on the occasion of a dedicatory service, the Chairman, Rev. W. H. Emsley, called upon Mr. W. F. Hall, the Secretary, to submit to the audience a report of the financial condition of the Church, which showed that with $15,000 of additional subscription the new Trinity Church would be started on its going free from debt, save in expense of carpeting and some furnishing in the front. The Rev. J. J. Rae was then requested to appeal to the liberality of the people to lift the burden from the shoulders of the Trustees who had provided for their comfort in the building of this most superb edifice, nor did he disappoint them in the results of the evening being the announcement of the subscription of over $15,000. Right heartily the congregation joined in singing the Doxology and the Rev. Richard Duke pronounced the benediction, and thus closed the most magnificent exhibition of spiritual financial enthusiasm ever witnessed in this district.

Of Mr. Emsley, the beloved pastor, who has devoted all his time, outside of his onerous ministerial duties, to an oversight of the beautiful edifice from inception to completion, it is unnecessary to speak too highly or in words too strong. The least he termed falsome His genial manner and rare tact conduced in no small degree to the harmony that prevailed during the past twenty-two months, and early and late he was at his post furthering the erection of the building. Much lay so near to his heart. It was surely a happy moment for him when he was able to announce the new Church had been entirely freed from debt. All honors to Rev. W. H. Emsley.

The architect, Mr. B. Dillon, of Brockville, is loud in his praise of the capable local help which he received, and all who have participated in the work have expressed themselves as highly pleased with the treatment accorded them. The window scheme of the church was highly cogolized, and the memorial windows everywhere commented upon. Especially so Mrs. C. B. Perry, who for many years was President of the Ladies' Aid, depicting the Christ in the Home in Bethany being a superbly rich interior, while that to the memory of Mr. Sidney Warner, a magnificent exterior, showing the Saviour with a child in his arms and disciples in the background and exquisite in tone and color. The T. N. Lyons Co., of Toronto, are to be congratulated on the manner of this section of the work.

Church and school carpeted alike throughout with a beautiful Brussels crimson and green floral and fleur-de-lis pattern, supplied by The Robinson Co., present a rich and attractive appearance.

The kitchen is thoroughly equipped with all necessary appliances, even to a capacious refrigerator, and the gas stoves, whilst in the cloak room adequate provision is made by racks for outer garments.

The church is 90 x 140 feet, and not an inch of waste or unfinished space in it.

The steam heating scheme furnished by the John Lewis Co., of Belleville, through Mr. T. H. Wallar, has been already vindicated in the process of the construction of the work.

The acoustic properties of the church are perfect, and numerous expressions of admiration were heard concerning this important feature of the building.

The cut flowers furnished by the Dale Estate, Florists, Brampton, were most beautiful, and added to the charm of the opening services. Magnificent roses, exquisite carnations and their accompanying tracery of greens were most superb.

Our issue of the 1st inst. gave a full description of the building and its construction. Great credit should be given to Mr. William A. Embury, the contractor for the carpenter work, who carried to successful completion the most elaborate scheme of roof building and general detail we have ever known, whilst to Messrs. Thos. Harrison, of Kingston, L. and F. Young and G. Pearson, the decorators, belong the honor of the raising of the walls, after Mr. Thos. Dyas had so well prepared the way by building the foundations. Mr. Geo. Lewis, who superintended the making of the cement blocks and Mr. Geo. Wales (with Mr. Embury) as mason artificers, deserve credit for their good work, whilst to Mr. Dafoe but for the highest praise has been accorded to Messrs. R. Light & Son for the substantial wood work, which elicits the admiration of all.

Mention must be made of the magnificent work of Mr. Paul Peterson, who, in the early stages of the roofing work, showed what a thoroughly first-class sailor man could do.

Messrs. Madole & Wilson were the contractors for the roofing.

The management have been congratulated by Mr. Dillon, the architect, on their singular good fortune in having two such men as Messrs. J. R. Dafoe and W. T. Waller, who, as Superintendent of construction and Clerk of Works, have given themselves without reserve to the successful carrying out of the project, and whilst serving the church without remuneration of any sort whatever, have also contributed handsomely to its financial success.

NOTE—A limited supply of this issue of The Beaver can be purchased at the office at the regular price, 5c each or two for 5c. For the convenience of our readers who may wish to send copies to friends at a distance we will supply The Beaver in wrapper ready for mailing.

—Souvenir Post Cards of the new Trinity Church can be obtained at THE BEAVER office at the regular price, two for five cents.

—THE BEAVER office has a small quantity of writing paper with an engraving of the new Trinity Church on. This will make beautiful stationery to use in writing friends. Pads from 10 cents up are now ready. Call and see them.

LIMPURN.

Miss Florence Brown, Chicago who has been spending the winter with friends in Kingston, has left with friends in Mt. Wolfe and Mr. and Mrs. Levi Brown, returning to her home shortly after Easter.

Edwin Bell and George Jones spent Thursday evening at Robert Bartley's, Fairfield East.

Mr. and Mrs. Albert Williamson, of Adolphustown, were friendly acquaintances here last week. They were former residents and still have many friends here.

Mr. and Mrs. W. J. Smythe, Sunnyside, and Mrs. W. C. Smith were on Monday guests of Mr. and Mrs. R. Rose.

Mr. and Mrs. William Pringle have returned from visiting friends in Adolphustown.

Mr. J. E. Boulton is having some repairs put on his house.

Mr. and Mrs. B. Rose spent last Thursday at P. A. Snider's, Mud Creek.

Mr. and Mrs. Almond Brown, Wilton, were on Sunday guests of Mr. and Mrs. Stanley Brown.

Mrs. Z. Stover has returned to her home in Wilton after spending a week here with friends.

Clarence Boulton spent Sunday with his grandparents, Mr. and Mrs. William Boulton, Bowen East.

Mrs. Michael Lowe and Mrs. James Huff, Miss Jessie Huff and Master Clifford Huff have returned from Elginburgh.

Millinery Opening, Saturday, March 23d, at Miss Bruton's

CHAMBERS.

It is with regret we report the death of the late John Judin who passed away at his family residence on the 4th inst. He contracted a severe cold some two months ago which baffled medical skill, and death claimed him as its victim. He leaves a wife and four small boys to mourn the loss of a kind husband and loving father. The sympathy of the community is for the bereaved family. Mr. Judin labored in our midst for a number of years. He was industrious, honest and a hard working man, and a great deal to be among all who knew him. The funeral was held in the White church, Morven, on Saturday, 9th inst.

Mr. J. H. Shull is so improved he is able to walk on the days.

Mr. J. Bowerman is preparing to build a new drive house, and has the material on the spot.

Mr. N. Hill is busy hauling logs for the re-modelling of his in the near future.

Mr. W. J. Baker has resigned his position on the G.T.R., Ernestown. Mr. F. Baker a position at Amherst Island.

Quite a number from here attended the dedication of the new church at Napanee and all report an enjoyable time.

Spring is at hand. Buy your paints from Boyle & Son.

GRAND IN KINGSTON.

Sergeant Kitty

Helen Byron, the star of the company, that is to present the military comic opera at the Grand Opera House in Kingston, on Tuesday, March 19th, says that if she were not a Californian, she would be a Canadian, and although she owes her birth to the former it was in the latter that she made her first ladies' dress. She was for a long time leading lady in stock in Toronto and has many warm admirers in that city. Sergeant Kitty is a bright opera with a most amusing plot, and Miss Byron has in James McElhern and Tom Hadaway two comedians that know how to get all the fun out of it. The chorus aith the company is a most attractive one.

CONCERT AT SELBY.

The following is the programme of the concert to be held in the Methodist Church, Selby, this Friday evening, 15th inst.:

PART I.

Chorus—Selected ..... Newburgh League
Solo—The Veteran song ..... Mr. Percy Nesbit
Whistling Duet—Selected ..... The Misses Clancy
Duet—Selected ..... Miss Wood and Mr. F. H. Mooney
Reading—Selected ..... Miss Soby
Reading—Selected ..... Miss L. McBride
Reading—Selected ..... Miss Maggie Hodgins
Reading—The Stowaway ..... Miss Maggie Hodgins
Solo—Selected ..... W. D. M. Shorey
Solo—Selected ..... Miss Ella Chant
Duet—Selected ..... Mr. and Mrs. A. E. Hall
Solo—Selected ..... Miss Mabel Ballance

PART II.

Solo—Zepyr Zee ..... Miss Limbert
Reading—Selected ..... Miss Soby
Quartette—Selected ..... Misses Chant and Bertram and Messrs. Mooney and Shorey
Lily Dell by Twelve Young Girls
Reading—Selected ..... Miss Jessie Brandon
Male Chorus—Selected ..... Male Chorus
Musical Duet—Selected ..... Miss Chaney and Mr. Wartman
Solo—O, Father Hast Me ..... Mr. F. D. Moore
Reading—Selected ..... Miss Soby
Solo—Moonlight on the Meadow ..... Miss Soby
Mr. Percy Nesbit and Male Chorus
Male Chorus—Selected ..... Male Chorus
God save the King.

ONTARIO ARCHIVES
TORONTO

$600 GASOLINE ENGINE
(12 HORSE POWER)
For $110 Cash
THIS OFFER OPEN FOR TWO WEEKS.
If not sold by that time we are going to break it up for scrap iron.

We are still paying 65 cents per hundred for Scrap Metal.

NOW IS THE TIME to order that new boiler for your cheese factory. It will not cost you as much as you probably think.

DOMINION ROCK DRILL CO., Ltd.

TWOMEY & OSWALD, Odessa
—AGENTS FOR—
Munro & McIntosh and Canada Carriage Co.
Frost & Wood, Farm Implements.
Sawyer-Massey Co., Threshers, Etc.
Ploughs and Cream Separators of best makes.

Five per cent. off all Farm Machinery during months of March and April. Satisfaction guaranteed or no sale, as we deal in the best money can buy.

TIME IS THE TEST
of durability in a high-speed machine like the cream separator. No other machine is turned so many times a day, winter and summer, if must not only be thorough work, but to be persistently profitable, it must be durable.

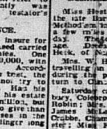

U.S. CREAM SEPARATORS
are built for long service. A solid, low frame encloses entirely all the operating parts, protecting them from dirt and danger of injury. The parts are few, simple and strong. Self-balancing bowl at high speed, combined with enclosing gearing, reduce wear as well as insure the easiest operation. Such simple and thorough construction is what enables the U. S. to STAND THE TEST
than any other separator. You don't have to buy a new one every year or two. And remember: the U. S. does the cleanest skimming all the time. Examine the U. S. yourself and see its good points. It is the best.

H. J. WOOD, Newburgh

Bears the Signature of Chas. H. Fletcher
CASTORIA. The Kind You Have Always Bought

LETTER FROM CUBA.

FROM EX-WARDEN H. A. BAKER.

Cotolliex, Cuba, Feb. 28th, 1907.
Mr. Editor:—As I have plenty of leisure time I thought I would drop a few lines to The Beaver.

Mr. D. C. Mills and I left Napanee on the 15th January, called from New York on the 19th, and landed in the quaint old city of Havana, Cuba, with its beautiful harbor, ancient forts, buildings, new and quaint, on the 23rd. We had a very rough voyage on the Warren Line Steamer. The crew said the worst they had experienced for years. Mr. Mills proved to be the best sailor of the party, as he was the only one of the twelve sixty of the whole list of passengers to appear at the table on the second morning after sailing.

After spending a few days or about two weeks in Havana, we left there and accepted the invitation of Mr. Cobb, a former resident of Napanee, to visit his sugar plantation, which is situated on the line of the government railway along which are located a number of sugar mills in the district that were built at the time of the Spanish war. Mr. Cobb's mill at Moude looks like Cobb, is a land of Manitoba wheat fields, and I am sure you will not be surprised when I say that I am not therefore dont be in a hurry for a visit from me. Now, Mr. Editor, you and I think this is the way this fellow Cobb has come to own a sugar mill. Cobbles that comes in view from the train window is owned by him and upon which is owned and run by the Cobb-Arnoldi Developing Company, of which a large tract of land here, and are selling it to those who wish to buy it in acres. This hotel is beautifully situated on the bay of Cotolliex, and is two stories high, with three acres of ground. It is equipped up to date with hot water, electric light, water works, gas fixtures, large dining rooms, reading rooms, baths, etc. No liquors or cigars are sold on the premises. Cotolliex is only about four years old, is situated on a level tract of land, and consists of an ice plant, electric light plant, water works, hotel, store, postoffice and bank and large American and Canadian population. Mr. Cobb has invested to get in a place where the Hog-Cholera difficulty sometimes is considerable difficulty sometimes in Havana, and several cases have been taken in hand on the farm, and recovered from, here at Cotolliex, formerly of Bowmanville, Ont., who has charge of two hundred acres of orange, grape fruit, bananas, pineapples, cane fields, grove of orange, grape fruit and banana trees of five hundred acres, owned by a company, and one acre of cane field. Mr. Bowmanville has been here for several years, and I have been informed that before our arrival, still lower down in the country, and that at the same time there are bonanzas ahead of Cobb, as he will in the future grow. I saw a garden in which were growing almost every vegetable that we have here, and also Canadian potatoes, cabbages, lettuce, tomatoes, cucumbers, etc., and I was informed that I could get ripe strawberries in the month of May. The climate is temperature, the thermometer registering from sixty-five degrees in the morning to eighty-three in the day time, and the nights always cool and pleasant.

Fearing I have already trespassed on your space, I must close my communications, with close.

Respectfully yours,
H. A. BAKER.

SPRING BLOODTROUBLES

BILEANS CLEAR THE SKIN OF PIMPLES.

Humors and impurities in the blood force their way to the surface in the form of pimples, boils, eruptions, and other unsightly sores. Nature has provided a remedy for these troubles, and that remedy is to take, not cathartics or cathartic pills, but a tonic, which will act on the digestion. Women with skin blotches and eruptions should not use cosmetics. These substances, however, only drive the humors back into the system, and the eruptions appear in some other form. The only way to get rid of these troubles is to take a tonic, which will act on the digestion, and thus purify the blood. Bileans are the best tonic for this purpose. They are a vegetable compound, and contain no mercury or other mineral. Bileans are sold by druggists at 50 cents a box, or six boxes for $2.50, and will be sent by mail on receipt of price by the Bileans Co., Limited, Toronto, Ont.

DR. ORONHYATEKHA'S WILL.

The will of the late Dr. Oronhyatekha, Supreme Chief Ranger of the Independent Order of Foresters, was read to the family and intimate friends at the late residence, 347 Jarvis street, Friday afternoon, after the interment in Mount Pleasant cemetery. The will, which names the United Trust and Executors, is subject to certain bequests and directions, which will be considered in turn.

Approximately, the estate, including realty and personality, is not likely to exceed $75,000, and may be under that amount. The document is very largely a family matter, as the late Dr. Oronhyatekha, and the daughters, Mrs. Percy Jeffreys, too practically, were beneficiaries.

BEQUESTS TO THE I. O. F.

In certain contingencies, however, certain bequests go to the I. O. F. Possessed of the deed of gift, Archibald Oronhyatekha has interest in Forestry Island, by the will of the order. In his life time Dr. Oronhyatekha gave the Orphans' Home and Industrial Farm, on which it stands, and the Island, to the I. O. F. When Dr. Acland, a brother-in-law of the late Lord Dufferin, and the remainder of the island, except the house which the family will retain as the property of Mrs. Johnston, will revert to the I. O. F. for the benefit of the Orphanage. In one particular there is some little discrepancy between the will and a deed respecting a part of the island.

A FARM OF 300 ACRES.

"The Pines" is lately valuable, and undoubtedly, handsome property, and comprises 300 acres, which descended to the late Dr. Oronhyatekha as part of his Indian rights. To this land he added a number of 100 acre lots. The family mansion is picturesque, and the building is generously fitted up in every respect. Unfortunately "The Pines" is left to Dr. Jas. Johnston's sister. His life interest in the estate in Foresters' Island has recently ceased. Dr. Acland Oronhyatekha has a share of the personality, but sufficient of that is bequeathed to Mrs. Jeffreys to divide the entire estate equally and positively, no doubt, as was agreed from present estimates.

Several tiemens of the will relate to the I. O. F., which, certainly was never absent from the testator's thoughts and affections.

THE LIFE INSURANCE.

As the I. O. F. does not insure for more than $5,000, the deceased carried insurance in other companies. One policy, it is said, is for $30,000, with smaller amounts elsewhere. Accordingly to those who knew him true, the late Dr. Oronhyatekha did not try to amass an immense fortune. Had he kept host money-making, his estate would have totalled half a million, but if he did consider it better to give than to receive, compensation arises in the form of a memory that will linger long and remain green.

Zutoo
Is a Boon for
Women
It Stops their Pains.

"I received your sample of Zutoo Tablets, and took them for severe pain (monthly) and headache. At the end of 20 minutes I was entirely free from pain and experienced no more throughout the period. I suffer a great deal at these times and feel grateful that I now have a remedy which affords relief. Every woman in the land should know about Zutoo Tablets and what they will do." MRS. ALLAN WRIGHT, Fulford, Que.

10c. and 25c. at dealers or by mail. B. N. Robinson & Co., Cookville, Que.

Dr. Hugo's
Health Tablets
for Women Make
Healthy Women

GO TO
Steacy's
—FOR—
Everything in the
BREAD,
CAKE and
PASTRY
LINE.

Fresh Chocolates, Bon-bons, Fruits and Oysters always on hand.

W. A. STEACY
'Phone 21.

Rikley's
Boston Brown Bread
The cream of perfection.
Full line of.....
GANONG'S and
STEWART'S
CHOCOLATES.
All the latest Cakes and Pies fresh daily
Leave your order and have them delivered promptly.
Hot Drinks, Oysters, etc., served in any style you wish, at
RIKLEY'S.

MR. DENYES PROMOTED.

Whitby Chronicle, March 7th.

Mr. J. M. Denyes, who for three and a half years has held the position of Modern Language Master in the collegiate institute, has been promoted to the appointment of Principal of the Newburgh High School, to fill the duties after Easter. Mr. Denyes came to Whitby from Newburgh, where he had taught for five years, all of which, therefore, he will return home for him to return to the village. While here Mr. Denyes as a teacher he has won a faithful, conscientious instructor, and a friend in every way forward and worthy movement. He has been a member of the Methodist church Mr. Denyes has been an active worker and a leader in every forward movement. It is difficult he has been a long time render every service in his power for the good of the village. Whitby loses, every woman in the land should know about Zutoo Tablets and what they will do." MRS. ALLAN WRIGHT, Fulford, Que.

SILVER WEDDING ANNIVERSARY.

A silver wedding anniversary was tended at the residence of Mr. and Mrs. Thos. Richardson, Big Island, on March 7th, at which a large number of relatives and friends gathered to celebrate the occasion. After a bountiful spread of the good things of this life, an enjoyable evening was spent. The presents were costly and too numerous to mention. Among the relatives present were Mr. and Mrs. John Richardson, (Bloomfield); Mr. and Mrs. J. H. Richardson, Mr. and Mrs. B. S. Richardson, Mr. and Mrs. Geo. Richardson Mr. David Richardson, Napanee; Mr. and Mrs. Wm. Howell, Picton; Mr. and Mrs. Levi Orie, Demorestville; Mr. and Mrs. John Crawford, Bellerille; Mr. and Mrs. A. Crocker, and Mr. and Mrs. Francis Crocker, Carlton; Mr. and Mrs. H. G. Richardson, Bellerille, and Miss Mabel Hately, Wellington.

BABY'S SMILE.

Baby's smile indicates that he is well and happy. It is only the sick child who is cross and restless. And the mother can depend upon it that when her baby cries he is not crying simply to be ugly—that is not his nature—he is crying because he is ill, sick—and possibly his little stomach is out of order. The mother will find Baby's Own Tablets a most effective cure for all the minor ailments of childhood. The mother who uses Baby's Own Tablets is never heard to cross, cranky, peevish, fretful babies—the kind that are a source of misery. Mrs. Jos. Lagrez, Caraquet, N. B., says: "At the age of four Baby's Own Tablets cured my little one was wasting and failing. He would cry night and day, and I did not expect he could get anything to help him. After giving him the Tablets there was a great change and he has since thrived fine." The Tablets are sold by all druggists or by mail at 25 cents a box from the Dr. Williams' Medicine Co., Brockville, Ont.

ODESSA.

W. A. Baker left this week for a trip to Winnipeg to visit his son Percy.

Mrs. S. J. Sprouls and Miss Irvine have been spending a week with friends at Moscow and vicinity.

The last Epworth League social was a success, and the next one will be held at Jas. Dawson's residence, half mile from Odessa, across the ice, on Thursday evening, the 14th inst., when another jolly time is looked for.

Miss Ella Petzee is spending a few days with his daughters in Toronto.

Mr. Wm. Hall, brother of Johnson and Mrs. Amey, was united in marriage last week to Miss M. Pauli, of Elizabethtown.

The regular quarterly horse examination was held here last week when a large number was on hand for inspection.

A number from here attended the opening of Trinity methodist church in Napanee last Sunday.

New life for a quarter. Miller's Compound Iron Pills. For sale by J. F. Lawrason & Co.

Try the East End Barber Shop for Cigars and Tobacco or a first-class shave or hair-cut. J. M. Osborne, proprietor.

—THE—
Newburgh Pharmacy
is the ONLY STORE where you can procure the popular
'Lorna'
PERFUME.
We have just received a fresh supply, which is fully up to its former high quality and delicate odor.
Sold in bulk or in 25c bottles.
As we want you to know its good qualities, and to extend its sale at the same time, we will give every purchaser a coupon for 5c with a 25c sale of the perfume.
JOHN W. YEOMANS
Manufacturing Chemist and Druggist,
NEWBURGH
N.B.—See special price list page 4.

Personals

It is the desire of the publisher that all should take an interest in this column of the Beaver. If you have friends visiting you, or are going away for a trip, leave word or send us a card.

Additional personals on page 4.

Miss Hester Heck, a descendant of the late Barbara Heck, founder of Methodism in Canada, died at her home a few miles below Brockville on Friday, March 1st, aged 84 years of age. Deceased was an aunt of Miss Heck, of Napanee.

Mrs. W. H. Wilkinson, who has been visiting in Napanee and Switzerland during the past year, expects to return to Calgary in May or June next.

Saturday callers—Messrs. Ira Hallowell, Colebrook; Alfred McCutcheon, Robin; Mrs. Chas. Hoyle, Bobby; Mrs. Abner McLaughlin, Inglis; Wm. H. Clubbe, Chambers; H. Brown, Lemuel; Miss Flora Rose, Chambers; Henry Reid, 9 Mowbray; Mrs. Henry Reid, Chambers; Samuel Youmans, Newburgh; Thos. Wilson, Centreville; David Weese, Selby; Perry Detlor, Hawley.

Mr. Edward Grange, Ottawa, spent his Sunday leave with his parents.

Miss Minnie Hately was home from Mount College, Belleville, for Saturday and Sunday.

Mrs. Baptist Wilson and Mrs. Shirley Hatchery, Enterprise, spent a day in Napanee last week.

Master Norman, son of Mr. A. H. Pringle, formerly of Napanee, had the honor of singing at the Kingsbridge Ten Minute Demonstration, and the pupils of Miss H. Hawkins, of the staff of the Toronto College of Music, connect in Toronto last Friday night.

Messrs. Geo. Reid, Tamworth, and Wesley McGill, Reid, Tamworth, were callers on The Beaver last Saturday.

Mr. Alfred Wagar returned home from Saskatoon, Sask., on Friday. He will go back with his family in a few days.

Miss Mabel Hyndera, Tamworth, spent Saturday last with her parents.

Mrs. Eli Hawkins and Misses Trainor and Ethel Hawkins, Hinch, spent Saturday in town.

Mr. Wm. Cameron, Enterprise, spent Saturday in Napanee.

Mr. John Joslin, Morven, is recovering slowly from a severe attack of illness of the heart.

Mr. Harold Cliff, of New Westminster, B.C., spent a couple of days in town this week with his parents, Mr. and A. Cliff, on his return from a trip to the Old Country, and will go back to the west shortly.

Mrs. Dr. Bradshaw spending the past week in town with Mr. and Mrs. Bradshaw, Bridge street, left on Tuesday for Fortune to Prince Edward, Ont., on Tuesday.

Mr. and Mrs. C. A. Wagar, Enterprise, were guests of Mr. and Mrs. Wm. Hall, Bay, on Sunday last.

Miss Jessie Richardson, Kingston, spent Sunday last with friends in Napanee.

Mrs. Calvin Wartman, Bellerille, came down to the opening of Trinity church, and spent a few days with friends.

Mr. and Mrs. Harry Hines, Adolphustown, were in Napanee on Tuesday.

Messrs. Allen Sprague, Wm. Hargadon, Bronstown Station; H. H. Paul, Shannonville; W. B. Hagerman, Centreville, were callers on The Beaver on Monday.

Mr. Silas Associations and Miss Orie, Portsmouth, were in Napanee from Saturday until Monday, guests of Mr. and Mrs. Jas. Orie, A. Howard's, prior to the dedication of the new church.

Miss Marion Lennox returned home last Friday, after a five weeks' visit with friends in Kingston and Napanee, by her friend, Miss Katie Gardiner.

Miss Hasbrouck, Shannonville, was the guest of Mr. and Mrs. Jas. Reid, Bay, on Saturday and Sunday last.

Mrs. C. H. Boyes, Kingston, spent Sunday last with friends in Napanee.

Mrs. Alexis McLaughlin, Inglis, was in Napanee last Saturday.

Mrs. G. C. Stocker returned to Toronto this week, after a visit with Mrs. Wm. Hall and Mrs. Wm. Irvine, Centre Park.

Messrs. F. M. Jones and M. F. Mallory, of Deseronto, were in Napanee on Monday.

Ladies Frequently
Suffer Losses through the Dishonesty of their Merchants and Dealers.

The women of Canada frequently suffer many losses and great inconveniences through the dishonest greed of their merchants in the matter of patterns and common preparations to buy. Ladies can no longer be robbed and relied upon.

This is specially true of the dressmaker and dealers who handle and sell the DIAMOND DYES. Unprincipled dealers put up by speculators and sold to the unwary customer, who is ignorant for the genuine DIAMOND DYES, so that they can make more profit.

DIAMOND DYES are made from the purest and best drugs, and the process that can be produced, always guarantee perfect results, and the strength and purity of the colors are unequalled for brilliancy and power. The dyes produced from DIAMOND DYES are warranted not to crock or fade, and will not spot or injure the most delicate fabric of silk, wool, cotton or mixed goods. They are the most simple and easy dyes yet manufactured, and any lady can dye a beautiful, fast color, even if she has never dyed before. Ladies should always insist upon having DIAMOND DYES, as they are the only dyes that will always produce good results. Sold by druggists and dealers everywhere. Wells, Richardson & Co., Proprietors, Burlington, Vt.

Financial Statement.

The annual financial statement of Prince of Wales Lodge, No. 49, A. F. & A. M., Napanee, for the year ending December 31st, 1906, will be read at the regular meeting of the lodge on Monday evening next, March 18th. All members are requested to be present.

Wanted.

Wanted—Two or three boarders. Apply to Mrs. Wm. Hall, Bay.

Wanted—Two or three boarders. Apply to Mrs. Wm. Hall, Bay.

Wanted—Two or three boarders. Apply to Mrs. Wm. Hall, Bay.

FROM THE NORTH.

Bobcaygeon Independent.

Mr. Alvin Switzer returned this week from Lansdowne, in the Cobalt district, after spending two months there. With a companion, Mr. Bowerman, he engaged in the cutting of ice. For months he has the lake all to himself, one side, and the Montreal River on the other. The supply of ice in the town is not convenient, for there are few wells, and most people get it off the lake. When they first commenced operations they had to cut ice in a few spots to get down, and stored it at 12c. a hundred. Later on, as the thickness increased, and stored by the ton, prices went up to 25c. a hundred. Mr. Switzer's men averaged 225 lbs. to the block, and 1,000 blocks to the ton. The weather was favorable for getting out on windy days Mr. Switzer can put up forty feet of ice a cutter would make, but he learned to pass standing in the ice, and the work was carried on at comparative comfort all day. Last year he experienced the warmest fall of snow for the years of eighteen inches. Horse hire at Latchford is another expensive, 50c an hour for teams, and they are all busy. Every man of the lot being engaged by prospectors and workers of mining claims, who walk in to Latchford by stages, and then hire a team to cadge them in to their claim, often taking three days to a trip. The traffic of people there on mining has been large all winter, and every day on the ice they would meet parties going and coming with their teams, and dog teams, and scarcely ever seen one on foot, all seeking their fortunes in minerals. Everybody there is ready to work with

PAIN

Pain in the head—pain anywhere, has its cause. Pain is congestion, pain is blood pressure—nothing else usually. At least, so says Dr. Shoop, and to prove it he has created a little pink tablet. That tablet—called Dr. Shoop's Headache Tablet—relieves blood pressure away from pain centers. Its effects are charming, absolutely delightful. Gentle, though safely, it surely equalizes the blood circulation.

If you have a headache, it's blood pressure. If it's periodic periods with women, same cause. If you are sleepless, restless, nervous, it's blood congestion—blood pressure. That surely is a certainty, for Dr. Shoop's Headache Tablets end it in 20 minutes, and the tablets simply distribute the unnatural blood pressure.

Bruise your finger, and doesn't it get red, and swell, and pain you? Of course it does. It's congestion, blood pressure. You'll find it when pain is—always. It's simply Common Sense.

We sell at 25 cents, and cheerfully recommend

Dr. Shoop's Headache Tablets

T. B. WALLACE.

WET?

You may be able to get along without a

TOWER'S FISH BRAND WATERPROOF SUIT OR SLICKER

But can you afford to? THESE GARMENTS ARE GUARANTEED WATERPROOF LIGHT, DURABLE, COMFORTABLE AND CHEAP. SOLD BY ALL RELIABLE DEALERS

A. TOWER CO. LIMITED TORONTO, CAN.

Tudhope Carriages

The name TUDHOPE is all the guarantee any man needs when buying a Carriage.

You can't be half as particular about materials and workmanship and service—as the Tudhopes are.

When a Tudhope Carriage leaves the factory, it is absolutely faultless in every way.

Tudhope Carriages are guaranteed by us—and by the house of Tudhope which has been making them in Canada for 55 years.

May we show you some of the

Tudhope Carriages.

J. C. CONNOLY, - Yerker

C.P.R.

USE

"Royal Crown" Witch-Hazel Toilet Soap

(Individual Size)

At the Chateau Frontenac—at Place Viger Hotel, Montreal—at Banff—Royal Alexandra, Winnipeg —on their Palliser and ocean liners —guests and passengers are provided with "Royal Crown" Witch-Hazel.

It's a medicated soap, and a toilet soap. Two soaps in one for the price of one 25c. a cake. Large cakes for 15c.

Insist on having "Royal Crown" Witch-Hazel Toilet Soap.

If you want a breakfast food that will make your mouth water and at the same time prove most healthful and nutritious . . . .

Ask your grocer for

"STERILIZED"

RELIANCE

BREAKFAST FOOD

New, Dainty, Delicious

Small Package 5c. Try It

ASK FOR THE PURPLE PACKAGE

There is a baking powder it will pay you to try because it costs less to you, gives better results, makes food healthful and is sold under a Cash Guarantee of Satisfaction.

Ask your grocer for

RELIANCE

BAKING POWDER

If you want a set of

Reliance Picture Post Cards

FREE

Write us at once and we will send you and this paper will receive free a set of four, lithographed in brilliant colors, free; postage prepaid by us.

International Food Co.,

TORONTO, - CANADA

Don't Worry If Your Children get the Itch

Itch-a-cura cures itch, no matter how bad. 25c at The Drug Store.

Bitter Oranges for marmalade, 25c. dozen, at THE SAVOY. Phone 9.

THE HOUND OF THE BASKERVILLES

BY A. CONAN DOYLE.

Author of "The Green Flag" and "The White Company."

"It is useless for us to pretend that we do not know you, Dr. Watson," said he. "The records of your detective have reached us here, and you could not celebrate him without being known yourself. When Mortimer told me your name he could not deny your identity. If you are here, then it follows that Mr. Sherlock Holmes is interesting himself in the matter, and I am naturally curious to know what point he may take."

"I am afraid that I cannot answer that question."

"May I ask if he is going to honour us with a visit himself?"

"He cannot leave town at present. He has other cases which engage his attention."

"What a pity! He might throw some light on that which is so dark to us. But as to your own researches, if there is any possible way in which I can be of service to you I trust that you will command me. If I had any indication of the nature of your suspicions, or how you propose to investigate the case, I might perhaps even now give you some aid or advice."

"I assure you that I was simply here upon a visit to my friend Sir Henry, and that I need no help of any kind."

"Excellent!" said Stapleton. "You are perfectly right to be wary and discreet. I am justly reproved for what I feel was an unjustifiable intrusion, and I promise you that I will not mention the matter again."

We had come to a point where a narrow grassy path struck off from the road and wound away across the moor. A steep, boulder-sprinkled hill lay upon the right which had in bygone days been cut into a granite quarry. The face which was turned towards us formed a dark cliff, with ferns and brambles growing in its nickes. From over a distant rise there floated a grey plume of smoke.

A moderate walk along this moorpath brings us to Merripit House," said he. "Perhaps you will spare an hour that I may have the pleasure of introducing you to my sister."

My first thought was that I should be by Sir Henry's side. But when I remembered the pile of papers and bills with which his study table was littered. It was certain that I could not help him with those. And Holmes had expressly said that I should study the neighbors upon the moor. I accepted Stapleton's invitation, and we turned together down the path.

"It is a wonderful place, the moor," said he, looking round over the undulating downs, long green rollers, with crests of jagged granite foaming up into fantastic surges. "You never tire of the moor. You cannot think the wonderful secrets which it contains. It is so vast, and so barren, and so mysterious."

"You know it well, then?"

"I have only been here two years. The residents would call me a new comer. We came shortly after Sir Charles settled. But my tastes lead me to explore every part of the country round, and I should think that there are few men who know it better than I do."

"Is it so hard to know?"

"Very hard. You see, for example, this great plain to the north with the queer hills breaking out of it. Do you observe anything remarkable about them?"

"It would be a rare place for a gallop."

"You would naturally think so and the thought has cost several their lives before now. You notice these bright green spots scattered thickly over it?"

"Yes, they seem more fertile than the rest."

Stapleton laughed.

"That is the great Grimpen Mire," said he. "A false step yonder means death to man or beast. Only yesterday I saw one of the moor ponies wander into it. He never came out. I saw his head for quite a long time craning out of the bog-hole, but it sucked him down at last. Even in dry seasons it is a danger to cross it, but after these autumn rains it is an awful place. And yet I can find my way to the very heart of it and return alive. By George, there is another of those miserable ponies!"

Something brown was rolling and tossing among the green sedges. Then a long, agonized, writhing neck shot upwards and a dreadful cry echoed over the moor. It turned me cold with horror, but my companion's nerves seemed to be stronger than mine.

"It's gone!" said he. "The mire has him. Two in two days, and many more, perhaps, for they get in the way of going there in the dry weather, and there is always some hope of finding a mire has them in its clutch. It's a bad place, the great Grimpen Mire."

"And you say you can penetrate it?"

"Yes, there are one or two paths which a very active man can take. I have found them out."

"But why should you wish to go into so horrible a place?"

"Well, you see the hills beyond? They are really islands cut off on all sides by the impassable mire, which has crawled round them in the course of years. That is where the rare plants and the butterflies are; if you have the wit to reach them."

"I shall try my luck some day."

He looked at me with a surprised face.

"For God's sake put such an idea out of your mind," said he. "Your blood would be upon my head. I assure you that there would not be the least chance of your coming back alive. It is only by remembering certain complex landmarks that I am able to do it."

"Hallos!" I cried. "What is that?"

A long, low moan, indescribably sad, swept over the moor. It filled the whole air, and yet it was impossible to say whence it came. From a dull murmur it swelled into a deep roar, and then sank back into a melancholy, throbbing murmur once again. Stapleton looked at me with a curious expression in his face.

"Queer place, the moor!" said he.

"But what is it?"

"The peasants say it is the Hound of the Baskervilles calling for its prey. I've heard it once or twice before, but never quite so loud."

I looked round, with a chill of fear in my heart, at the huge swelling plain, mottled with the green patches of rushes. Nothing stirred over the wide expanse save a pair of ravens, which croaked loudly from a tor behind us.

"You are an educated man. You don't believe such nonsense as that?" said I. "What do you think is the cause of so strange a sound?"

"Bogs make queer noises sometimes. It's the settling down, or the water local, or something."

"No, no, that was a living voice."

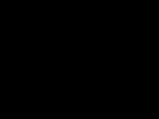

Cook's Cotton Root Compound.

The great Diabetic Remedy. Sold in three degrees of strength, No. 1, No. 2 and No. 3. No. 1 is for ordinary cases, No. 2 for more severe cases, and No. 3 for chronic cases. No. 1 and No. 2 are sold by all druggists in Canada, price $1 per box. No. 3 is sent only on receipt of price, $3 per box. Pamphlet free. Sold by Wallace, Druggist, Napanee, Ont.

"Well perhaps it was. Did you ever hear a bittern booming?"

"No, I never did."

"It's a very rare bird—practically extinct—in England now, but all things are possible upon the moor. Yes, I should not be surprised to learn that what we have heard is the cry of the last of the bitterns."

"It's the weirdest, strangest thing that ever I heard in my life."

"Yes, it is rather an uncanny place altogether. Look at the hill-side yonder. What do you make of those?"

The whole steep slope was covered with grey circular rings of stone, a score of them at least.

"What are they? Sheep-pens?"

"No, they are the homes of our early ancestors. Prehistoric man lived thickly on the moor, and as no one has particular has lived there since, we find all his little arrangements exactly as he left them. These are his wigwams with the roofs off. You can even see his hearth and his couch if you have the curiosity to go inside."

"Well it is quite a town. When was it inhabited?"

"Neolithic man—no date."

"What did he do?"

"He grazed his cattle on these slopes, and he began to dig for tin when the bronze sword began to supersede the stone axe. Look at the great trench in the opposite hill. That is his mark. Yes, you will find some very singular points about the moor, Dr. Watson. Oh, excuse me an instant! It is surely Cyrpidium."

A small fly or moth had fluttered across our path, and in an instant Stapleton was rushing with extraordinary energy and speed in pursuit of it. To my dismay the creature flew straight for the great mire, and my companion once never paused for an instant, bounding from tuft to tuft be-

C.P.R.

"Go back," she said, "go straight back to London instantly."

hind it, his green net waving in the air. His grey clothes and jerky, zigzag, irregular progress made him look like some huge moth himself. I was standing watching his pursuit with a mixture of admiration for his extraordinary activity and fear lest he should lose his footing in the treacherous mire, when I heard the sound of steps, and turning round found a woman near me upon the path. She had come from the direction in which the plume of smoke indicated the position of Merripit House, but the dip of the moor had hid her until she was quite close.

I could not doubt that this was the Miss Stapleton of whom I had been told, since ladies of any sort must be few upon the moor, and I remembered that I had heard someone describe her as being a beauty. The woman who approached me was certainly that, and of a most uncommon type. There could not have been a greater contrast between her and her brother, for Stapleton was neutral tinted, with light hair and grey eyes, while she was darker than any brunette whom I have seen in England—slim, elegant, and tall. She had a proud, finely cut face, so regular that it might have seemed impassive were it not for the sensitive mouth and the beautiful dark, eager eyes. With her perfect figure and elegant dress she was, indeed, a strange apparition upon a lonely moorland path. Her eyes were on her brother as I turned, and then she quickened her pace towards me. I had raised my hat, and was about to make some explanatory remark, when her own words turned all my thoughts into a new channel.

"Go back," she said. "Go straight back to London, instantly."

I could only stare at her in stupid surprise. Her eyes blazed at me, and she stamped the ground impatiently with her foot.

"Why should I go back?" I asked. "I cannot explain," she spoke in a low, eager voice, with a curious lilp in her utterance. "But for God's sake do what I ask you. Go back and never set foot upon the moor again."

"But I have only just come."

"Man, man!" she cried. "Can you not tell when you mean what you say? Can you not grant me so much? Go back to London! Start this very night! Get away from this place at all costs! Hush, my brother is coming! Not a word of what I have said. Would you mind getting that orchid for me among the marsh-tufts yonder? We are very rich in orchids on the moor, though, of course, you are rather late to see the beauties of the place."

Stapleton had abandoned his chase and came back to us breathing hard and flushed with his exertions.

"Halloa, Beryl!" said he, and it seemed to me that the tone of his greeting was not altogether a cordial one.

"Well, Jack, you are very hot."

"Yes, I was chasing a Cyclopides. He is very rare and seldom found in the late autumn. What a pity that I should have missed him!" He spoke unconcernedly but his small light eyes glanced incessantly from the girl to me.

"You have introduced yourselves, I can see."

"Yes. I was telling Sir Henry that it was rather late for him to see the true beauties of the moor."

"Why, who do you think this is?"

"I imagine that it must be Sir Henry Baskerville."

"No, no," said I. "Only a humble commoner, but his friend. My name is Dr. Watson."

A flush of vexation passed over her expressive face. "We have been talking at cross purposes," said she.

"Why, you had not very much time to lose," said her brother remarked, with the same questioning eyes.

"I talked as if Dr. Watson were a resident instead of being merely a visitor," said she. "It cannot much matter to him whether it is early or late for the orchids. But you will come on, will you not, and see Merripit House?"

A short walk brought us to it, a black, melancholy house, once the farm of some grazier in the old prosperous days, but now put into repair and turned into a modern dwelling. An orchard surrounded it, but the trees, as is usual upon the moor, were stunted and nipped, and the effect of the whole place was mean and melancholy. We were admitted by a strange wizened, rusty-coated old man servant, who seemed in keeping with his master. Inside, however, there were large rooms furnished with an elegance in which I seemed to recognize the taste of the lady. As I looked from their window at the interminable granite-faced moor rolling unbroken to the farthest horizon I could not but marvel at what could induce people to live unless compelled, and this beautiful woman to live in such a place.

"Queer spot to choose, is it not?" said he, as if in answer to my thought.

"And yet we manage to make ourselves fairly happy, do we not, Beryl?"

"Quite happy," said she, but there was no ring of conviction in her voice.

"I had a school," said Stapleton. "It was in the north country. The work to a man of my temperament was mechanical and uninteresting, but the privilege of living with youth, of helping to mould those young minds and of impressing them with one's own character and ideals, was very dear to me. However, the fates were against us. A serious epidemic broke out in the school and three of the boys died. It never recovered from the blow, and much of my capital was irretrievably swallowed up. And yet, if it were not for the loss of the charming companionship of the boys, I could rejoice over my own misfortune, for, with my strong tastes for botany and zoology, I find an unlimited field of work here, and my sister is as devoted to Nature as I am. All this, Dr. Watson, has been learned by her since yesterday, and expression as you surveyed the moor out of our window."

To be continued.

HOMES

For Settlers

IN WESTERN ONTARIO MANITOBA SASKATCHEWAN ALBERTA

Now Made and How Reached

Write for free copies of

SETTLERS' GUIDE giving full particulars of routes, rates, homestead regulations, etc., and containing maps showing exact location of lands open for entry.

WESTERN CANADA Up-to-date list of free and cheap lands, with descriptions of each, and other useful information to settlers. Useful maps and statistics.

TIME TABLES showing Double daily Service to Winnipeg and Intermediate Points.

TOURIST SLEEPING CARS

Leave Toronto daily. Comfortable, tourist sleeping cars, with every convenience, run through to Winnipeg without change. Passengers may remain in car for 48 hours after arrival at Winnipeg. Apply to C.P.R. Agent(s) at local city.

Write to-day for free books and anything else you want to know. Address, Inquiry Office, 2 King St. East, Toronto.

C. E. FOSTER, Asst. Pass. Agt., C.P.R., Toronto.

PATERSON'S

COUGH DROPS

THEY WILL CURE

Mira

Quickly relieves Rheumatism, Neuralgia, Lumbago, Sciatica, Backache, Pains in Joints and Muscles, Stiffness, Soreness, Sprains, Bruises, Colds, Coughs, Sore Throat, Influenza, Grippe, Pleurisy, Pains in Back, Chest and Kidneys, Stomach Troubles, Headache, Toothache, Earache, Neuralgia, Sciatica, Lumbago

Ask Your Own Doctor

If he tells you to take Ayer's Cherry Pectoral for your severe cough, or bronchial trouble, then take it. If he has anything better, then take that. We have great confidence in this medicine. So will you, when you once know it.

The best kind of a testimonial—"Sold for over sixty years."

Ayer's SARSAPARILLA. PILLS. HAIR TONIC.

Made by J. C. Ayer Co., Lowell, Mass.

We have no secrets! We publish the formulas of all our medicines.

Keep the bowels open with one of Ayer's Pills at bedtime, just one.

NEW ADVTS. THIS WEEK.

House Wanted—M. Shannon.
Mare Wanted—W. A. Jenkins.
G.T. Wanted—Mrs. D. A. Valleau.
Teacher Wanted—R. A. Pybus.
Sewing Lost—This Office.
Wanted House to Rent—F. C. Hogarth.
Clover Seed for Sale—M. Shannon.
Articles for Sale—J. Jackson.
House and Lot for Sale—H. W. Bowen.
Pasture to Rent—Alfred McCutcheon.
Heifers for Sale—H. H. Paul.
Cheese Factory for Sale—J. W. Sprung
Spring Notice—W. Anderson.
Special Notice—Reese & Co. 4.
Special Notice—Wm. Bell. 4
Special Notice—Hall's Bazaar. 4
Local Notice—A. R. Patterson.
Local Notice—Queen Mo. Church.
Local Notice—Mr. W. H. Grow.
Local Notice—Jos. Cleall.
Local Notice—Geo. Burtch.
Heating Notice—Zane-Bak 2
Heating Notice—Weffe & Richardson.
Heating Notice—Fulford & Co. 2
Heating Notice—Mr. Tugendhaft.
Shadows of the Past—H. D. H.
Feel-Rite Tablets—Feel-Rite Co.
Painting—W. W. Adams.
"Sergeant Kitty"—K. O. H.
Spring Dress—J. J. Hulme.
Hammocks—J. Hughes.
Attention! Sale—Singer Bros.
Wall Paper—A. E. Paul.
Millinery Opening—Dotsee & Co.
New Spring Styles—F. Curry.
Spring Goods—R. Luzier.
The Daylight Store—Medill Bros.
Millinery Opening—Robinson Co.
Sale—Wesley Hall.
Horses to be Auction—H. F. George.
Time Table—New Standard Time.
Mother's Bargains—Lawrason & Co.
New Hosiery—Johnston & Allen.
Spring Arrivals—Mrs. Teomans.
Lace Curtains—W. Rickwell.
Daughter Sale—N. and H. Boojady.

LIMEKILN LAKE.

People are looking forward to sugar making in the near future.

Mr. and Mrs. F. Allen, of Napanee, put in Sunday at H. Bard's, lately.

Mrs. Jas. Evans and Frank Bard attended the dedication of the church in Napanee on Sunday, March 10th.

Misses Sarah Jarmin and Ida Terrill spent Sunday with Mr. and Mrs. C. M. Lott and Miss Minnie Mc-Leod.

Mr. E. F. Miller was in Toronto on a short visit on Sunday.

Mrs. Orrin Woods, of Northport, was in our midst for a few days this week.

Mr. and Mrs. John Henderson spent Sunday at Mr. G. H. Henderson's.

We are sorry to hear that Clarence Montgomery, has a bad attack of inflammation of the eyes.

Mrs. Mrs. Wales and two children, of Napanee, were the guests of Mrs. Jas. Lowes, a few days recently.

Rev. Mr. Dibb preached an interesting and instructive sermon on Sunday last.

Mr. A. Wallerman, of Bremner, spent Sunday at A. Henderson's.

Mr. and Mrs. Elijah Jarmin spent Sunday at T. Alexander's.

Mr. and Mrs. E. W. Hudgins and sons, of Selby, spent Monday at her father's, Mr. John Henderson.

Miss Ida Jarmin was the guest of T. H. Hoch, on Sunday.

Word has been received that Messrs. Dan. McMaffin and Arthur Henderson arrived safely at their western home. Mr. and Mrs. Thos. Scott and Hugh Scott, of Bridge, spent Sunday at G. H. Henderson's.

Misses Henderson and Mrs. Reid Jarmin spent Monday in Napanee.

PILL-OSOPHY—They are pills and pills—but Dr. Agnew's Liver Pills at 10 cents will be in demand. The sick position on the phenomenal Sick-Headache, constipation, or irregularities are the precursors of many physical disorders. These little wonders remove the cause. 40 in a vial for 10 cents. Sold by T. H. Wallace.

CANAAN.

Mr. H. Paul has closed his camp for the season.

There is every to fear that Mr. Michael Spratt received word to go to King ston, to see his son George, who is in the hospital with a broken leg; wound is to undergo an operation, which would be very serious.

Miss Nellie Hoard returned home on Sunday last, after spending a month with her sister, Mrs. Selwyn Herring, Bayer Lake.

Miss Shannon spent a valuable horse on Sunday.

Mrs. and Mrs. Henry Switzer spent Sunday at Mr. Geo. Blacks.

Horace Johnson and Percy Bradshaw passed through here on Monday.

Mr. and Mrs. G. Wagar and Miss Estella Way spent Tuesday at Mr. George Burtch's.

Mrs. Isaac Osterkirk is ill. Dr. Wallace is in attendance.

Horse Distemper Is Very Prevalent Now.

An ounce of prevention is worth a pound of cure. Disinfect your stables thoroughly. We sell the Disinfectant. Use according to full directions. —Wallace's Red Cross Drug Store.

Miss Bruton's Spring Millinery Openings, Saturday, Mar. 23d.

FOR HORSES

Use Compound Iron Powders, freshly prepared at the Medical Hall — Fred. L. Hooper.

J. W. PATTERSON

wishes to say to his many old customers and as many new ones as will favor him with a call that he has not any cheap goods to sell, nor say goods to give away, but for quality and prices we defy competition.

All kinds of Xmas Groceries, Bran, Shorts, Flour and Grain.

American and Canadian Coal Oil.

Try us once. Look out for next ad.

J. W. PATTERSON, Camden East

Personals

It is the desire of the publisher that all should take an interest in this column of The Beaver. If you have friends coming to you, or are going away for a trip, leave word or send him a post card.

Additional Personals on page 2.

Miss Lizzie Chambers, of Chambers, has returned home, after spending the past week as the guest of Mr. and Mrs. Chas. E. Johnston, Bath.

Mrs. Harvey Lake, of Sydenham, and two daughters, were the guests of Mr. and Mrs. F. R. R. Miller, Switzerville, a few days this week.

Master Clayton Stevens won the prize at the Deseronto carnival for the best boy's costume.

Mrs. Lydia Fretts has returned to Ionesville after spending the winter in Enterprise.

Mr. and Mrs. Richard Gough, Lonsdale, were in Napanee last Tuesday.

Amongst the successful students at Queen's Medical School in mental diseases in the final year, were R. B. Paul, H. S. Loughrey, and B. Abernethie.

The marriage of Miss Beatrice Maud Brown, daughter of the late Albert Brown, of Napanee, to John H. Mc-Oway, of the Canadian Bank of Commerce, took place in Toronto on Wednesday of last week, at Holy Trinity church.

Mrs. E. J. Madden and Miss Madden Newburgh, were guests of the Judge and Mrs. Madden, last Sunday.

Mr. J. McCuig, Gowanville, Que., Dominion Fruit Inspector, while in town visited his cousin, Mrs. Stephen Madden, West st.

Mrs. Wm. Dumond, of Deseronto, spent Saturday and Sunday at her father's, W. H. Chambers, Chambers.

Mr. Alex. Kavanagh, principal of the Ontario Business College, Belleville, is spending a few days at his home, at Overton.

Mr. and Mrs. Levi Evans, Moscow, entertained at dinner last Saturday evening, in honor of her son, Mrs. Farnsworth, of Yarker, it being Rev. and Mrs. Farnsworth's tenth anniversary, and Mr. and Mrs. Evans' twentieth. Those present being a pretty number, and the Farnsworth of a fortunate set of four, each couple celebrating at the table with cakes and pieces.

Mr. and Mrs. Samuel Bell, Morven, entertained a number of friends on Tuesday evening of last week, it being cousins of their guest, Mrs. John Fralick, Napanee.

Mrs. W. J. Jewell and Master Willie spent a few days last week with friends in Picton.

Mrs. O. A. Hyde, of Watertown, and trimmer, Miss Myrtle Skinner, formerly of Camden East, spent a few days in New York last week.—Watertown Times.

Among those from Moscow who attended the dedicatory service of Trinity church, at Napanee, on Sunday last, were Mr. and Mrs. Geo. Lamphin, Mr. and Mrs. J. Foster, Mr. and Mrs. Manly Foster, Mr. and Mrs. R. K. Assetstine, Mr. and Mrs. Henry Huffman, Mrs. Everton Vanloven, Mrs. Wilfred Huffman, Mrs. Levi Huffman, Miss E. O'Neil, Miss F. B. Assetstine, Miss Marcella Baker, Miss Annie Evans and Frank Bard, and Mr. Otis Huffman, and Mr. Harry Vanloven.

Mr. Frank Naylor, formerly manager for Wesley & Mitchell, and at present position with Mr. A. E. Paul.

Mr. E. F. Miller was in Toronto last week, attending the annual meeting of the Grand Orange Lodge. He was one appointed one of the directors of the lodge.

Mr. John R. Doller has been confined to the house for the past week, suffering from a severe cold. He failed to her daughter's, Miss Louise Hartman, Bridge st., Niagara Falls, South, last week. Louise had undergone an operation for appendicitis, and is recovering as favorably as expected.

Misses Lily Minaker, Cobourg, and Olive Asselstine, Henderson's, were the guests of Mr. and Mrs. Geo. A. Hlewett, West st.

John, son of Rev. J. A. McCamus, Odessa, attending Victoria College, Toronto, met with an accident a few days ago, causing, ruling an artery in his face.

Mr. and Mrs. G. W. Lamphin spent last week with friends in Napanee, it being the opening of Trinity church at Napanee on Sunday.

Mrs. Matthew Asselstine and daughter, Miss Adelet, Dakota, are visiting the dedication on Sunday, at Napanee.

Miss Mate Chalmers, Farma, has been spending the past week at Newburgh, the guest of Mr. and Mrs. Wm. Shorey.

Mr. and Mrs. Henry Allison, Petton, are guests of Mr. and Mrs. M. C. Hogarth, Fairview, West Napanee.

Mrs. Curry, Mohr, spent a few days with her son, Mr. Fred Curry, Napanee.

Miss Nellie Emmons, of Shannonville, spent a few days in Napanee this week with Mrs. Thos. Leslie and Mrs. F. C. Hogarth.

Mrs. Hugh Cleave left on Wednesday, to visit friends in Richmond, Que.

Mrs. W. A. Rose and Mrs. F. H. Wilson went to New York City on Wednesday to spend a week or ten days.

Messrs. John H. Hooper, Deriand; Jas. Windover and wife, Forest Mills; and Jos. E. Hawley, Camden East, were callers on The Beaver on Monday.

Messrs. Perry Lambert and Wm. Morgan, Fellows, expect to leave for Northern Ontario next week.

Mrs. Archie Downey, Bridge st., entertained on Thursday and Friday afternoons of next week, 21st and 22d inst.

Thursday tailers—Messrs. Nelson Unger, Marvin Lapum, Wellington Hamilton; Grogge White and wife, Dorland; Mrs. A. Hy Perry, Mrs. Wm. Richard, Camden East; Mrs. Hiram Sills, Richmond; Mrs. Hay Bay; High Hill, Henderson, Richmond.

Miss John Jenkin and Miss Susie Jenkin, Kingston, spending a few days the guests of Mr. and Mrs. W. H. Doyle, returned home on Wednesday.

Miss Helena Sharpe, of Ottawa, is spending a few days in town.

Mrs. A. E. Webb and Master Norman Webb, of 19 Madison Ave., Toronto, are the guests of Rev. and Mrs. Macdonald.

Mrs. F. O'Neill, of Moscow, was the guest of Mr. and Mrs. C. D. Vanluven, last week.

Mrs. J. W. Bergeau and son Leslie, of Brampton, arrived in Napanee on Tuesday, and will spend a few weeks visiting relatives and renewing acquaintances in town and vicinity.

Mrs. Thos. Burley and daughter May, nurse, of Bellefille, spent Monday and Tuesday in town, the guests of Mrs. Albert H. Rose.

Mr. Willard Embury and sisters, Lillian and Ethel, of Wesley, spent Saturday and Sunday at Glenora, the guest of their aunt, Mrs. F. M. Vanluven.

Friday evening last a great surprise party came to Mrs. A. Greene's rooms, when the members of Mount Zion church, with others, met. Mrs. Greene and presented her with an address and a beautiful hymn book as a slight token of their appreciation of her services as choir leader, and also of one of their most energetic members. Mrs. Greene made a very feeling and appropriate reply for their gift and expression of kindness. Refreshments were then served and a pleasant social evening was spent.

Miss Ella Brown is spending a few weeks in Kingston, the guest of Mr. and Mrs. Brown, Princess st.

Miss Alice Peters, visiting friends in Binnorton, Alta., returned home yesterday, accompanied by Miss Degnan, of Toronto.

Rev. J. R. Cossitt, M.A., attended a meeting of Presbytery at Kingston on Tuesday.

A miscellaneous shower was given by Miss Templeton, on Wednesday, a list, on Tuesday evening, for Mr. W. A. Daly, and a tea on Saturday afternoon of last week by Miss Florence Hall, to Miss Hardy.

Mrs. George Matthews, Brinsville, and Master Bruce were in Napanee on Monday, returning from a visit with her sister, Mrs. Wm. J. Walsh, Little Creek.

Miss Annie Black, Forest Mills, is visiting Mr. and Mrs. Daniel McNeill, Marlbank.

Mr. James E. Johnston, of Newburgh, spent Sunday last in Napanee and with friends on the Deseronto Road.

BIRTHS.

DOWDLE—At Newburgh, Sunday, 3d March, to Mr. and Mrs. W. H. Dowdle, a daughter.

CLARK—At Olseea, Wednesday, 6th March, to Mr. and Mrs. W. Clark, a daughter.

DAVIS—At Selby, Friday, 8th March, to Mr. and Mrs. Albert Davis, a son.

HARMER—At North Yakima, Wash., U. S., on Tuesday, March 5d, to Mr. and Mrs. A. R. Harmer, a son.

JORDAN—At Forest Mills, Thursday, 14th March, to Mr. and Mrs. Edgar Jordan, a son.

RICHARDSON—At Deseronto, March 4th, to Mr. and Mrs. Fred. H. Richardson, a son.

MARRIAGES.

PETERS — McARTHUR — At the Manse, Napanee, March 6th, by the Rev. J. H. Close, M.A., Clara W. Peters, to Ellen M. McNabb, both of South Fredericksburg.

GLENN — McFERN—At Smith's Falls, March 6th, by Rev. Mr. Marsay, Lillian E. McFern, to Thos. A. Glenn, both of Amherst Island.

GLENN — McKEE—At Kingston, 6th March, by Rev. J. R. Boyd, Annie C. McKee to Hugh Glenn, both of Amherst Island.

HAHN — VANCE—At Napanee, Wednesday, 13th March, by Rev. J. A. Bow, of Provincetown, Miss Grace, eldest daughter of Mr. and Mrs. J. J. Hahn, to Mr. William Vance, of Elmvale, Ont.

DEATHS.

SILLS—At North Fredericksburgh, on Thursday, March 14th, Marshall Newton Sills, aged 53 years and 9 months. The funeral service will be held in Bay Bay Methodist church on Saturday morning at 10 o'clock.

JOSLIN—At Bonetstown, on Monday, March 11th, John Joslin, aged 81 years.

HAWLEY—At Adolphustown, Tuesday, 12th March, 1907, G. Gilson Hawley, aged 51 years and 7 months.

MELLOW—At Deseronto, March 3d, Alvina Wagar, wife of Wm. H. Mellow, aged 32 years and 9 months.

SELBY—At the residence of Moses Hudgins, Selby, on Thursday, March 14th, Harriet Sherry, aged 76 years. Funeral on Saturday at 2.30, to Thomasburgh.

CLANCY—At Albert, Mich., Feby. 13th, 1907, Jane Ann Hart, wife of Rev. Jacob Clancy, in her 73d year. An extended obituary notice will appear in next week's issue.

JOYCE—In North Fredericksburgh, on Sunday, 10th March, Mary Agnes Jane Baird, wife of James Joyce, aged 71 years, 11 months and 10 days.

MERIHEW—At Kingston, March 9th, John Merrin, in his 76th year.

25 Cents Will Buy At Wallace's

1 box genuine Baby's Own Soap, large bar White Castile Soap, 6 cakes Crab Apple Soap, 3 bottles Medicamentum, 3 tins Gillett's Lye, 12 lbs. ordinary Sulphur, 6 lbs. pure Linseed Meal containing all the oil, 6 lbs. Horse Salts, 3 packages any kind of Dye, we keep them all, 2 ounces genuine Blaud's Improved Iron Tonic Pills.

Merchants Bank Canada

ESTABLISHED 1864.

Paid Up Capital, - $6,000,000
Reserve, - - - - $3,600,000

Undoubted Security for Depositors.

SIR H. MONTAGUE ALLAN, - - - President
E. F. HEBDEN, - - - - General Manager

SAVINGS BANK DEPARTMENT.

Deposits of $1 and upwards received and interest at best current rate paid on same.

Farmers' Business Solicited and General Banking Business Transacted.

Napanee Branch—W. A. HILLHOUSE, Manager.
Tamworth Branch—E. R. CHICKLEY, Manager.

MARCH PRICE LIST

AT THE

Newburgh Pharmacy

SAME OLD STAND.

Patents—
Catarrh Cure..... 50c
Thomas Eclectric Oil..... 50c
Dr. Williams' Pink Pills, per box 50c ...1 for 25
Dodd's Kidney Pills per box ..... 50c ...3 for 1
Pitcher's Tonic Tablets, reg. 25c, our price 25c
Feel-Rite Tablets, reg. 25c, our price 25c
Blaud's Special Tonic Pills, 100 in bottle, 25c
(This is specially designed for a run down, blood tonic and is second to none for that purpose).
Bu-ju Kidney Pills, one box free with an order for three boxes.
Emulsion of Cod Liver Oil, reg. 50c for 25c
(Satisfaction guaranteed or money refunded).

Combs and Brushes—
T. K. Combs, "our special," reg. 25c for 15c
" "The very best," reg. 25c for 15c
" "The Donaldson," reg. 30c for 20c
" "The Tiger Brand," reg. 50c for 25c
A lot, assorted, regular 10c lines..... 5c
Patent Undergrown, all bristle, Hair Brushes, regular 50c for 25c.
Special lot of Clothes Brushes, regular 10c lines —our price 10c.

Drug Sundries—
Roll Crepe Paper for decorating, regular 10c, 5 for 10c.
Diamond Axle Grease, regular 5c, 3 for 5c.
American Coal Oil, 25c per gallon.
"Lorna" Perfume, per bottle..... 25c
" " 50c
A 5c coupon given with each.
Carnation Cold Cream..... 25c
Rosewater and Glycerine, large bottle..... 10c
Camphor Cream (excellent cure for chapped hands)..... 10c
Small Dyes, assorted, 4 packages for 25c.
Florentine Talcum Powder, reg. 15c, our price 5c.
Florida Water, reg. 25c, our price..... 10c
Wade & Butcher's Razors, reg. $1, our price 49c
Elegant Hair Brushes, reg. 50c, our price 25c
Good I. R. Combs, reg. 15c and 10c, our price 5c and 10c.
Strictly Pure 10c per cent. Cream Tartar, 4oc lb.

J. W. YEOMANS

Chemist and Druggist,
NEWBURGH.

N.B.—See our ad. page 2.

THE ROBINSON CO. LIMITED — Napanee's Greatest Store — THE ROBINSON CO. LIMITED

Easter Millinery Opening

—WILL BE HELD—

SATURDAY, MARCH 23.

It goes without saying that a treat will be in store for you. Enough to say that styles are so different from previous seasons that "has beens" will want to be forgotten. We urge our customers to kindly place orders early after Opening as possible. But whether you are ready to buy or not, you are cordially welcome and invited to see the display. No cards. Remember Easter is 31st March.

Grand Dry Goods Exhibit Saturday Evening, Mar. 23, 7.30.

Everybody Welcome. Our Handshake.

Sale of Irish Linens

SATURDAY, MARCH 16TH.

We have placed this sale of Irish Linens as near the 17th of March as the law will allow. Fact of matter is we have been saving linen bargains for this event. So Saturday morning (9 o'clock) we will place on sale all the linen samples that we secured some time ago from the J. & W. C. Co. of Glasgow. The lot consists of pattern table cloths, hemmed and hemstitched, tea cloths, tray cloths, carvers, sideboard covers, doylies, napkins, etc. Look over your linen stock and be here early.

20 Per Cent. off Samples

Acres of New Spring Floor Coverings Now Ready.

This county is enjoying great prosperity. Never in its history were prospects brighter. Lovers of home are in a position to spend more time and money in beautifying their homes. We are prepared for the biggest season in our history. From the mills of England, Scotland and Canada, we have collected the finest and largest assortment of Carpets, Rugs, Linoleums and Oilcloths that have ever been attempted by us. Visitors to our town from outside cities are amazed at the extent and tone of our House Furnishing Department. You have to travel a good many miles to get near its equal. If you are interested or expect to be interested this season you do yourself an injustice if you do not see what we are showing. From over the seas we opened this week our

IMPORTED RUGS, WILTONS and AXMINSTERS—Beautiful designs, decidedly new and high class. Suitable for the best rooms in the home. 3 x 3, 3 1-2 x 3, 3 1-2 x 4 1-2, $35.00 to $50.09.

TAPESTRY RUGS—The best medium priced goods in the trade, 3 x 3 to 3 1-2 x 4 1-2, $9.00 to $15.00.

BRUSSELS—Our old friend for long life and durability. A fine range to choose from. $1.00, $1.25, $1.35, $1.40 yard.

VELVETS, WILTONS and AXMINSTERS—The aristocrats of Carpetdom. Deep pile goods that have a richness of appearance that you cannot find in any other weaves. Colorings and designs extra select, $1.25 to $2.00 yard.

A WORD ABOUT MAKING—All bordered carpets we can make in any wantable size of rug. And we pride ourselves in the way we make them. Any woman knows that the style of a coat is made or marred by the pressing. A rug not shrunk and pressed is an awkward thing. Every rug that we make goes through the hands of our tailoring pressing department. Heavy tailor goose irons are handled by experts.

HALL and STAIR CARPETS—Your choice of many designs, in wood, greens and reds. Tapestry, Brussels and Wiltons.

DOUBLE FOLD TAPESTRY—Did you ever see a double fold carpet? First time you are in let us show you. We get them over in England. Let us show you the advantage there is in buying them, and the best of it is there is no extra charge per square yard over the price of regular width goods. Not expensive either.

PATENT BRUSSELS, 75c yd.—This make of carpet has been a great success with us. Borders to match all the new designs. Has the appearance of a dollar Brussels, and best of all satisfactory wear.

Swiss Taffeta Silk Our Cap-it-all Brand.

In every conceivable shade this silk has been handled by us for several seasons, and we know what we are talking about, when we claim that it will give you every satisfaction. This silk is not stamped guaranteed, but we stand at the back of every yard of it. Ask for Cap-it-al, 75c yard.

SILK FOR COATS—Peau de Soie, 32 inches wide, bright and weighty, the kind that will stand alone, will not cut, suitable for either the natty eton or the 7/8 coat, $2.50 per yard. Faille, 44 in. wide, $3.50.

POLONAISE—This material is something new for linings, 42 in. wide, $1.25 yard.

BLACK and WHITE—Check's, Plaids and Stripes.

Miles of Laces.

We have had miles of new Laces come in under the reduced tariff from the old country. It means dollars and cents, much saving for our trade. The great volume of lace business will be done with Valenciennes laces. All sheer white fabrics are so popular that val. laces will be the chief trimming used. We have all of a dress the other day with about a quarter of a mile of lace on it. In our lace buying we try to avoid all coarse starched thread kinds. The new designs are very different and prettier than in previous seasons. To give you some idea of variety we show, may say that we have by actual count 495 patterns to choose from.

White Pattern Dress Robes Lace and Embroidery, $12.50 and $15.00.

We received from France four beautiful Pattern Dress Robes, white. All different designs and distinctly high class. The skirt part of robe is semi made. There is enough plain material, insertion and deep lace to make the waist. Remember only four of them. $12.50 and $15.00 each.

Tans, Golden Browns, Blacks and White Long Kid Gloves.

Nine costumes out of ten being made for Easter require long gloves. That long kid gloves will become scarce is what glove people predict. In colors the proper shades to buy are tans and golden browns. Whites and black are of course staple. If you are looking for Easter gifts, our complete stock of Kid Gloves will interest you.

New Belts are Very Pretty.

Many novelties this season in variations of silk, kid, leather, and washable belts. The eton jacket is the popular suit jacket shape of the day. That means more use for belts. One case devoted exclusively to showing the new belts. Any one of which would make a suitable Easter gift.

Our New Smallwear Case.

Our new smallwear case is a convenient reminder to the busy shopper. It contains eighty draws of little things that are needed every day in the home. Pins, Needles and Thimbles have to come up to our standard of values and quality before they receive draw space in our stock. Take Pins, for instance, we sell you the English Sovereign Pin, 300 pins with points to a paper for 3 cents, or two papers for 5 cents.

At 5 cents a paper we have made specially to our own order a solid brass pin, assorted lengths.

Our Needles are shape1 larger at centre than at eye. Make them sew easier. And so on through all the smallwears. Every detail looked after.

Black and White High Style for Spring 1907.

The Dry Goods Economist of New York, recognized as the best Dry Goods authority for the world, comes out this week and endorses Black and White as being the leading color style for Spring 1907.

Our buyers were fortunate enough to fore see the demand and are now ready with the goods. One of our windows will this week show you the designs that are considered best in Dress Goods and Silks.

The Robinson Co., Limited.

Napanee's Greatest Dry Goods Store. Napanee, Ontario.

ONTARIO ARCHIVES TORONTO

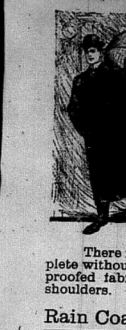

Rain Coat Weather

This is splendid weather for Rain Coats. The man who owns one of our useful Rain Coats has no fear as to what the weather may be, for if it rains he is protected; if it shines he has a modishly modeled garment that plays the role of a swagger light-weight overcoat.

RAIN OR SHINE HE'S WELL ATTIRED

There is no garment more serviceable, and no man's wardrobe is complete without one. Our Rain Coats are correctly tailored in the best rain-proofed fabrics, plain or fancy, snug fitting collars and perfect fitting shoulders.

Rain Coats at $7.50, $8.00, $10.00 and up to $15.00

Remember, please, that the Rain Coat you buy here is guaranteed to do its duty or your money goes back.

Good Clothes For Boys

The boy has a right to wear out half a dozen times as many suits as his elders, and he works the privilege to the limit.

Our lines of excellent clothes for the boys' Spring and Summer wear await your inspection.

While we will not make the absurd statement that our Boys' Clothes will give splendid service, we have done everything in our power to make the task of wearing them out as difficult for the young fellow as possible.

Sewed extra strong, extra good fabrics, durable linings and trimmings. We've splendid Suits for boys at $3.50, $4, $5 and up to $7.50, according to size, and we're right sure that we can meet your every desire in dressing the boys.

Come to us for Men or Boys' Sweaters, odd Pants, Overalls and Smocks, Working Shirts, Working Mitts, in fact everything a man or boy requires—"boots excepted." It will pay you to trade at our store.

J. L. BOYES

The Men and Boys' Store.

An early selection from our line of Spring Suitings will insure you having your suit by Easter and Easter is not far off.

JAMES WALTERS
Merchant Tailor Napanee

Paul

Is in the unique position to be able to relieve housekeepers of a great burden this Spring.

WE CAN SUPPLY THE MOST DOWN-TO-DATE WALL PAPER, THE MOST ARTISTIC SHADES OF PAINT TO MATCH THE COLORS, THE NEWEST DESIGNS OF WINDOW SHADES.

ALL KINDS OF ROOM MOULDINGS, PLATE RAIL CORNICES, BRASS RODS, PORTIERRIES.

In fact anything for housecleaning AND CAN FURNISH EXPERT WORKMEN TO DO YOUR WORK.

Don't worry, go to Paul's

In Picture Framing We Excel.

Mr. Frank Nailor, for many years with Scantlebury, of Belleville, and more recently manager for Wesse & Co., Kingston, is in charge of the Picture Framing Department, and

WE GUARANTEE SATISFACTION.

A. E. PAUL
Next Cambridge's Restaurant.

Brisco OPERA HOUSE
NAPANEE.

Friday, March 22, 1907

MR. CARTER, author of "Bedford's Hope" and Chatham's Choice, and Miss Grey in her Fourth Annual Tour in the Sparkling Epigrammatic Comedy,

"Shadows of the Past"

Supported by a Select Cast, including Harry O Andrews, Edna Earl, Frederick Lennie, Alletta Van, Robert Harland, Frank Wallace and the Criterion Players. Popular prices.

Only No. 1 Furniture Sold Here

OUR NEW SPRING STOCK

is almost complete, and it is better than ever.

A large assortment of Bird's Eye Maple Bedroom Suites at very low prices.

We are sole agents for Ostermoor Mattresses and Hercules Springs, both fully guaranteed the best money can buy.

THE GIBBARD FURNITURE CO.,
LIMITED, — NAPANEE

NEW SPRING STYLES

DOLLY VARDEN SHOES FOR WOMEN.

FOOT-RITE SHOES FOR MEN.

FRED. CURRY

The Crown Bank

OF CANADA.

AUTHORIZED CAPITAL, $2,000,000

President—EDWARD GURNEY. General Manager—G. de C. O'GRADY.

To accommodate the people of Napanee and district, the Crown Bank of Canada will be open Saturday evenings from 7 to 9.

INTEREST PAID ON DEPOSITS FOUR TIMES A YEAR, AND CALCULATED FROM DATE OF DEPOSIT.

Farmers' notes discounted. Farmers' sales notes collected. A general Banking business transacted.

Your Account is Solicited.

R. G. H. TRAVERS, Manager
Napanee Branch.

Doxsee & Co.

SPRING

Millinery

Millinery Opening

SATURDAY,

Mch. 23

and following days. When we will make our Annual Display of all the latest Parisian and American Models.

BLOUSES.

A very select stock of White Muslin Lace and Silk Novelties in Neck-wear and Belts.

Doxsee & Co.

The Leading Millinery House.

FANCY GOODS

New Cushion Tops, Stamped Linen, Combs, Fancy Tissue Papers, Towel Rings, etc., also a large assortment of all kinds of Wools.

See our "Smart Set" Waist and Skirt Holder, the best in the market. Hair Switches always in stock.

Miss Allingham

Miller's Grip Powders cure. For sale by J. P. LAWRASON & Co.

Lace Curtains

At 25c pair, 50c pair, 75c pair, $1.00 pair, $1.50 pair, $2.00 pair.

Art Blinds

Complete, with Rollers and good Springs, at 35c, 40c, 50c, 60c, 85c, 90c.

Wall Papers

Borders by roll same price as side wall, and it is all trimmed, so you need not wall two minutes.

Boots, Shoes, Toe Slippers

Just received 200 pairs Men's Coburgs, $1.25, $2.50. Box Calf, $2.75. Cal, $4.00, extra choice.

Ladies' Dongolas, $1.50 to $2.50; Oxfords, at $2.50 and $1.50; Toe Slippers, $1.25 and $1.50; Dongola Patent Vamp, $2.50.

Also complete stock of Children's, Boys' and Girls'.

W. BICKNELL,
Camden East.

NEW STORE

Opposite Royal Hotel

CHOICE GROCERIES

ALL FRESH.

Knowlton & Alton

Farm Produce Taken in Exchange.

—Mr. Chas. Storr has bought the general store of Messrs. Paul & Hughes, and will carry on the business in future.

—The infant daughter of Mr. and Mrs. Mercier Anderson, who reside on Dundas st., Belleville, died early on Sunday morning last.

—One day last week Maxwell Mountray and his daughter-in-law, Rev. Mr. Lindsay, Anglican Rector at Amherst Island, were driving from a neighborhood north to Bath, when the horse went in a crack in the ice, and was soon in the water above its back. The occupants of the cutter jumped out on the solid ice and pulled the horse out of the water.

—A. S. KIMMERLY has 10 cars of Bran, Flour and Shorts of all kinds coming to hand. These white shorts, so many ask for, justly in stock. Five Roses Flour is what all lovers of good bread will have, and I sell Flour cheaper than all other dealers. All kinds crushed feed and grain in stock. Try our new 25c tea; nothing like it in our efforts before.

A cast iron cashier, worth $20, now $10, at WEBER'S Leaving Sale.

Toronto Bread, Cake and Pies, fresh every day, at THE SAVOY.

Clothes Hampers, Clothes Baskets, Clothes Lines, Clothes Pins, Clothes Reels, at Hoyle & Son's.

A collection taken in the Presbyterian church here last Sunday for the China famine amounted to $35.00.

—Arthur Bedell, Deseronto Road, had his left arm broken last week while attending to a horse in the stable.

—Mr. James Joyce and family wish to thank their many friends for their kindness during the illness and death of wife and mother.

—Souvenir Post Cards of the new PEAVEY mill can be obtained at THE BEAVER office at the regular price, two for five cents.

—Our customers are again reminded that it is necessary that they should sign their names in full to insure publication of their communications. The name will not be made public.

CASTORIA.
Bears the Signature of Chas. H. Fletcher
Use For Over Thirty Years
The Kind You Have Always Bought

—Owing to the extended notice of the dedication of Trinity church, and an unusual rush of advertising, we are compelled to leave over until next week a lot of correspondence and other local matter and advertising.

—E. Loyst has six carloads on the way of Royal Household and Five Stars Flour, Bran Shorts, Cornmeal, Cracked Corn, Ground Feed, Whole Grain, Salt, Coal Oil, and Groceries. Buy Butter and Eggs. A call solicited.

At Miss Bruton's Millinery Parlor an exclusive display of 1907 Spring Millinery, Saturday, March 23d.

The burning question in English politics at present, Lords v. Commons, is forcibly treated by Harold Spender in an article which THE LIVING AGE for March 16th, reprints from the Contemporary Review.

—We would call attention to the advertisement of Messrs. N. & P. Rogers, Market Square. They intend removing to Montreal, where they will go into business, and sell out of their present premises the last day of March. Everything will be sold at less than cost. Embroidery waists, fancy combs, etc., everything will be sold.

Campbell's Varnish Stains are the original Varnish Stains. The many imitations offer $100 to any one who can discover that such claim. Varnish Stains are better than other Varnishes Stains because other makers have improved them each year since they were first offered to householders. Made in ten beautiful shades. For sale by T. B. Wallace.

—As yet Chief Graham has not received any word from friends of Lewis Cleff to this section. Mr. Cleff was killed in a railway accident at Fredericton, in January, and the undertakers have ascertained that he formerly resided in Napanee or vicinity. Writing to the chief this week the undertaker state that Clark had a brother-in-law living near Napanee named Mc-Donald, that Clark had a brown in this section and $500 in the bank.

TWITCHY MUSCLES AND SLEEPLESSNESS—The hopeless heart sickness that settles on a man or woman whose nerves are shattered by disease and the sleepless misery of wife or child, a patient who has been in the depths and fore been dragged from, there by South American Nervine. George Webster, of Forest, Ont., says, "I owe my life to it. Everything else failed to cure."—44.

Gentlemen who share themselves with find great content in the Carbo Magnetic Razor. Everyone who uses it says "Hoyle's" goes.

—THE BEAVER office have a small quantity of writing paper with an engraving of the new Trinity Church on, which they are willing to friends. Fade from us and up are now ready. Call and see them.

Remember the hospital meeting in the Public Library next Monday afternoon at 3.30.

Cod Oil, Boiled Oil, Raw Oil, Machine Oil and Gasoline, at S. MADOLE.

—Mr. E. W. Benjamin is about letting contracts for a handsome bank building to be erected at once at Tamworth, now occupied by the Merchants Bank. Mr. Benjamin is formerly the manager of the branch at Tamworth, under whose direction arrangements, it is making rapid progress.

—The death occurred at Gosport on Tuesday evening of C. Gilson Hawley, after an illness of three months. The trouble started with pneumonia and tubercular trouble set in. All that skill and tender nursing could do could not arrest the disease. The deceased leaves a wife and six children. S. Frank Hawley, in Winnipeg, and Mrs. James E. Robertson, Hungerford, also survive. He was aged 43 years. Deceased was fifty-one years of age.

HARDY—VANCE.

A very pretty but quiet wedding took place Wednesday afternoon, at the home of Mr. and Mrs. J. Vance, Centre Street, when their eldest daughter, Miss A. Gertrude, was married to Mr. William G. Vance, of Elmvale, Ontario. Only the relatives and a few intimate friends were present. The Rev. J. A. Dow, B.A., Greenwood, performed the ceremony of the bride, officiated. The bride was handsomely gowned in her travelling suit of navy blue trimmed with black military braid, and wore a white point d'esprit over taffeta, consisting of point lace and a very fine veil held with crown of silk, of chiffon and foliage, and carried a shower bouquet of white roses and lily of the valley. Little Helen Dow, of Greenwood, was the very attentive little flower girl—ring-bearer. She looked sweetly gay in white, with white bow sash, and carried a basket of lily of the valley. Miss Hazel Templeton played the wedding march, by request of the bride's sister. The groom's gift to the bride was a handsome brooch, to Miss Templeton, and Miss Hazel, whose heart pangs, and to the little ring-bearer, a gold pin with spray of lily of the valley in pearls. Mr. Hardy was one of Napanee's most popular young ladies, and will be greatly missed. The happy couple left the afternoon train for the west, followed by the good wishes, (and heaps of confetti and rice) of a host of friends. Among the friends from a distance were Mr. and Mrs. Hazel Mac Dunn, Greenwood; Mr. and Mrs. Gaverty, Mr. W. Furnivall, Mr. H. Georgi, Toronto; Mr. Jack Hardy, Mr. and Mrs. Corbett and Mr. Elmer Hardy, Kingston.

COW TESTING.

The dairy farmers of Canada are beginning to realize the importance of the question of the improvement of our dairy cows, and the possibilities there are in the line of work for increasing the profits in the milk production. According to the returns which have followed intelligent breeding and selective feeding, in other countries as well as in this country, it would appear that it is possible to increase the average production of Canadian herds by at least 2,000 pounds of milk per cow per year, by applying the same rational methods. Such an increase in production would mean an additional revenue from dairying to the farmers of Canada of at least $30,000,000 per year, besides increasing the number of cows kept. Any scheme which has for its object the improvement of our dairy stock must provide for a study of the performance of the individual cow, as well as deal with the management of the herd, including its care and feeding, and the rejection of animals to replace those which are discarded by the weeding process. Individuality can only be obtained by the weighing and testing of each cow's milk. It may be found that the dairies are responsible for more shirking than are the cows as ever, though the average of many herds has recently been raised as much as 10,000 to 12,000 pounds of milk per year. Every dairy farmer should attend the dairy meetings to be held in March 19th, at 2 o'clock, afternoon and evening, at Napanee, and Selby Town Hall, No. 2, at 7 o'clock, p.m., and at Odessa, No. 1, at Somerville, at Dalby Commissioner's office, Mr. Hall will tell how they can increase the cows tested free of charge.

"Preventics" will promptly check a cold in the Grippe when taken early or at the first sneeze. Prevent serious results from chronic coughs and colds as well. Preventics are little candy cold cure tablets, about the size of a pea, and very pleasant to take. Sold in 5c and 25c boxes by T. B. Wallace. 2c

SELBY.

The sympathy of the village is extended to Mrs. Wallinger, in the loss last week of her mother, Mrs. Storrings, of Overton.

Many of the residents attended the banquet given by Trinity church, Napanee.

Mrs. Hart, Dyke, is spending a couple of weeks in Picton, the guest of her father, Mr. Sprague.

Rev. Mr. Hicks preached here this week. Mr. John Mallon has purchased Mr. Allan Sprague's farm, and Mr. H. Wilson that of the Leslie Ballance estate.

Mr. Wm. Tripp returned to his home in Picton for the next few days, to be present at the great treat in the concert which is to be given in the Trinity church here to-night. Two hours of first class entertainment for 25 cents will bring the children along and let them enjoy this entertainment. We bespeak reductions on their tickets. Everybody should go.

THE GOVERNOR'S WIFE A PRISONER.—Mrs. Z. A. Vanlaven was the wife of the governor of the county jail, Nanaimo, Ont., and was a great sufferer from rheumatism. She tried the best doctors in the community and also "specialists" from the city, but failed to help her. At last, on the suggestion of proprietary remedies sent purchased South American Rheumatic Cure, a bottling cured her. 47.

COLEBROOK.

Quite a number from here attended the dedicatory services of Trinity church on Sunday, 10th inst.

Mr. and Mrs. Hicks Ball and Mr. and Mrs. George Lee spent Sunday evening with the guests of Mr. and Mrs. Ira Ballenger.

Mr. and Mrs. Thomas Townsend have moved to their farm near Tamworth, after spending the winter here.

Miss Clara Benn has returned home, after visiting friends at Sydenham.

Mr. Irvine Wagar left on Tuesday for Lakeside, Ont., where he has secured a situation for the summer.

Miss Ida Brault is visiting friends at Stirlerville.

Mr. Wm. Ash, of Tyner, is moving on Mr. F. P. Johnston's farm, near Moscow.

Mr. Alexander Jackson has returned after visiting in the city of Kingston.

Mrs. Hicks Ball and Mrs. Lucas have become members of the Ladies' Aid of Colebrook.

Mr. and Mrs. Jas. Spear, of Odessa, Mr. and Mrs. Ira Demorest, of Selby, were the guests of Mr. and Mrs. Wm. Loan.

ITCH, Mange, Prairie Scratches and every form of contagious Itch on human or animals cured in 30 minutes by Wolford's Sanitary Lotion. It never fails. Sold by T. B. Wallace.

Sales Register.

The sale of the effects of the late Bedford Garland, Adolphustown, to be held on Thursday, 28th March, has been cancelled, all having been sold.

Mr. Thos. Hall, Lot 2, con. 2, Richmond, Mr. F. Loomis will sell for John Dunn, Lot 2, con. 2, Richmond, 2 miles south of Stanley, on Thursday, March 21st, commencing at 1 p.m. 2-mo-old colt, 1 yearling heifer, 10 tons hay, 100 bushels oats, 1 horse rake, etc. Chas. Hall, auct.

Only a few more days left in which to get the best by buying them from Jas. Fitzpatrick, John st. All the best brands in Foreign and Domestic goods, at prices that are right. Phone 16.

Washing Machines, Wringers, Galvanized and Wooden Wash Tubs, Wire Web Trundle, and Clothes Baskets. M. S. MADOLE.

Grand OPERA HOUSE
KINGSTON.

Tuesday, March 19th

HELEN BYRON
The Merry, Dainty, Lyric Comedienne, in

'SERGEANT KITTY'

THE MILITARY COMIC OPERA JOLLITY.

A Cast and Chorus that can sing.

Prices—25c, 50c, 75c, $1.00.

Seats on sale Saturday.

Spring Medicine Bargains

Most people want a blood purifier and tonic when Spring comes. In anticipation of the demand we are putting the following medicines on sale at cut prices till March 23d:—

Nature's Remedy Tablets, reg. .25	for	.17
Agnew's Heart Cure, reg. $1	for	.77
Burdock Blood Bitters, reg. $1	for	.79
Bristol's Sarsaparilla, reg. $1	for	.81
Hood's Sarsaparilla, reg. $1	for	.83
Ayer's Sarsaparilla, reg. $1	for	.85
Gude's Pepto Mangan, reg. $1.25	for	.97

No need to send to Toronto for your patents with such prices as above at the Drug Store of

LAWRASON & CO.
R. H. J. PASMORE, Manager.
Keep your eye on us; we're worth watching

Milk Wagon Springs, Sap Pans and Milk Cans, etc. M. S. MADOLE.

If you use Ale, Wines or Liquor, why not get the best by buying them from Jas. Fitzpatrick, John st. All the best brands in Foreign and Domestic goods, at prices that are right. Phone 16.

LeRoy & Dickson
General Merchants,
CAMDEN EAST

Modern... Merchandising

This store has been run on

Modern Methods

Our sale just closed has been a decided success, in that we got rid of all old stock. We have made room for our

New Spring Goods

which are already bought and which will arrive as soon as we have completed stocktaking.

LeROY & DICKSON.
General Merchants,
CAMDEN EAST.

McIntosh Bros.

—DEALERS IN—

SCHOOL BOOKS,
STATIONERY,
SMALLWARES,
TINWARE,
CHINA AND GLASSWARE, SPICES, Etc., TEAS AND COFFEES.

FAIR | **McINTOSH BROS.** | FAIR

I. EARLE, Manager

ONTARIO ARCHIVES
TORONTO

FIRE PROOF
ROOFING
AND SIDING
METALLIC ROOFING CO.
TORONTO, LIMITED.

IF YOU WISH TO BE SUCCESSFUL ATTEND THE
KINGSTON
BUSINESS COLLEGE
Limited, KINGSTON, Canada.
CANADA'S HIGHEST GRADE BUSINESS SCHOOL.
Bookkeeping, Shorthand, Typewriting, Telegraphy, and all commercial subjects thoroughly taught by competent, experienced teachers.
Enter at any time. Rates very moderate.
H. F. METCALFE, President.
J. E. CUNNINGHAM, Secretary.

COAL
Our celebrated Plymouth Coal, all sizes for prompt delivery.
We also carry in stock Stream Coal, Black smithing Coal, and Blue Grass Cannel Coal, for a bright grate fire. All at close prices for cash.
Office—West side Market Square. Phone 101.
Yard—Foot of West street
CHAS. STEVENS.

You cannot possibly have a better Cocoa than
EPPS'S
A delicious drink and a sustaining food. Fragrant, nutritious and economical. This excellent Cocoa maintains the system in robust health, and enables it to resist winter's extreme cold.
COCOA
Sold by Grocers and Storekeepers in ½-lb. and ¼-lb Tins.

ROBT. LIGHT
Manufacturer of
Bee Hives and Sections
Doors,
Sash,
Blinds,
and Interior Finish
for buildings.
Orders solicited.
ROBT. LIGHT.

GRAND TRUNK RAILWAY SYSTEM
One-Way Second-Class Colonist Tickets
On sale daily until April 30th, to points in British Columbia, California, Washington, Oregon, Colorado, Montana.

SPECIAL TRAIN TO NORTHWEST
will leave Toronto every Tuesday during March and April at 9 p.m., (with colonist sleeper) for accommodation of settlers travelling with live stock.
Passengers travelling without live stock should take train leaving Toronto daily at 1.45 p.m. or 11.30 p.m.
For full information as to rates and tickets, call on
J. L. BOYES, Town Agent. C. B. LAIDLEY, Depot Ticket Agent.

Gents' Furnishings
For an Up-to-date Stock in Every line
—TRY—
W. W. ADAMS,
Newburgh, Ont.

WANTED — A good female Coat and Vest Maker. Steady Work. Apply to W. W. Adams, Newburgh, Ont.

THE DOMINION BANK.
Capital Subscribed and Paid Up $3,000,000
Rest or Reserve Fund and Undivided Profits 3,228,000
Total Assets, over 49,000,000
Deposits by the public 36,000,000
SAVINGS DEPARTMENT.
Interest paid on deposits of ONE DOLLAR and upwards, and compounded half yearly.
4% Interest allowed on CHEESE FACTORY Accounts.
Advances made on Farmers' Sales Notes.
Drafts and Letters of Credit issued upon all parts of the world.
DUDLEY L. HILL,
Acting Manager Napanee Branch.

IF NOT, WHY NOT TRY IT.
Money cannot buy better Coffee than the Chassell Cafe finest blend of Java and Mocha 40c per lb., freshly ground at time of sale. It is well worth that one can try. Ask your grocer.
THE COXALL CO.

BIBLE PORTRAIT ALBUM

BEARS MANY LIKENESSES TO MEN OF THE PRESENT DAY.

THEY ALL TEACH MANY LESSONS

There Are Saintly Faces, and Also a Rogue's Gallery of the Egyptian. Denounces the Pharisee—Technical Right, Is Sometimes Moral Wrong—Must Keep the Spirit and Not Letter of Christ's Teaching.

Entered according to Act of Parliament of Canada, in the year 1906, by Frederick Dixon, Toronto, at the Dept. of Agriculture, Ottawa.

Los Angeles, Cal., March 10.—Dr. Talmage has begun in this sermon how true to life are the portraits in the Bible story and how common in our day are the identical faults and sins that characterized men in the time of Christ. The text is Luke xii, 1, "Beware of the leaven of the Pharisees, which is hypocrisy."

The Bible may be compared to a family album. When you turn the sacred pages, the different faces you see there are like your own ancestors. They are men of another age and another land, but they are men like ourselves. Their faults and their good qualities are plainly described, and we see that they were such men as those we associate with to-day. Moses and Joshua and Gideon and David and Paul and Peter and Mary and Martha and Lazarus do not seem to be so much Jews as human beings like ourselves—not strangers, but your own flesh and blood. By their own mistakes and sins and failings and spiritual triumphs they are preaching their practical lessons. They seem to sit by your side and say: "My son, I would not live as you are living. I would not sin as you are sinning. The only true and happy life is the gospel life. I know your temptations by experience. There were black days in my life as there are in yours, but they were not dark days when I was following my own selfish will. When I surrendered my life to the divine will, there were no dark days. Try to live for Christ, my child. By my own sad history I want you to learn this lesson." Yes, the Bible pages are simply filled with pictures of those who are part of us, as you seem to be part of them.

But, though the Bible is a great photograph album with its hundreds of saintly faces pleading with us to be good, the Bible also has its rogue's gallery as well. There the fiendish faces are painted for our warning. There are Cain, the murderer; and Jezebel, the painted hag, whose bleeding carcass is being eaten by the dogs under the walls of Jesreel. There is the wearying corpse of Prime Minister Haman dangling from the hangman's noose which he had prepared for just Mordecai. There is the Babylonish banquet hall where Belshazzar and his intoxicated revelers were holding high carnival of death. There are the cruel face of bloody Herod and the demoniac visage of the unrepentant thief blaspheming Christ when they were both dying upon the cross. There is Judas the traitor, clutching the blood money for which he had sold his Master. These sinful faces are all there. They seem to be human lighthouses, flashing out their red lights over the stormy seas of life, warning us away from the fatal rocks upon which they have eternally foundered. Yes, the Bible seems to be crowded with two kinds of pictures. There we find the saints and the fiends. The pictures of the saints are pleasant with us to come and kneel at the foot of the cross. The fiends by their miserable fate are continually calling: "Beware, beware, beware!"

Among all the exorcised sinners of the Bible not any are more vehemently denounced by Christ than the Pharisees. In one place Christ compares them to the whited sepulchers filled with dead men's bones and all uncleanness. In another place Jesus compares these Pharisees to the woman who cleanses the outside of her cups and yet leaves the inside corrupt and filthy. In another place Christ describes a Pharisee and a publican praying in the temple. To the Pharisee God is turning a deaf ear. To the publican God is reaching out the hands of forgiveness and love. In another place Christ is comparing the Pharisee to a wolf crawling around in sheep's clothing. In my text he calls them hypocrites. In other words, these Pharisees may seem to have the face of a angel, but they have the claws of a tiger. Though they may seem to be the friends and helpers of mankind, yet everything they touch they pollute and destroy, as does the infectious hand of a leper. "Woe unto you scribes and Pharisees, hypocrites, for ye compass sea and land to make one proselyte, and when he is made ye make him twofold more a child of hell than yourselves." This was Christ's idea of the Pharisees when he was upon earth. It is just as true a picture of the Pharisees to-day.

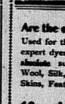
Wood's Phospholine,
The Great English Remedy.
Sold for over thirty years. Will positively cure in from one to five days any case of Debility, Mental and Brain Worry, Insomnia, Lack of Energy, Nervousness, Lost Manhood, and Effects of Abuse or Excesses. Prevents Consumption if taken in time. Sold by all druggists, or mailed in plain wrapper on receipt of price. One package, $1; six, $5. Pamphlet free.
The Wood Chemical Co.,
(formerly Windsor) Toronto, Ont.

Turkish Dyes
Are the only reliable Dyes.
Used for the last thirty years by expert dyers, and pronounced to be absolute success. For Cotton, Wool, Silk, Mixed Goods, Shoup Skins, Feathers, etc.
10c.—A Package—10c.
Write for free Booklet, "How to Dye Right."
BRADLEY, BROS. & CO., Limited,
HAMILTON, ONT.

CASTORIA
For Infants and Children.
The Kind You Have Always Bought
Bears the Signature of *Chas. H. Fletcher*

Now, why should the faces of the Pharisees always be found in the rogues' gallery of the Egyptian? Because, as a class, represented the brains and the wealth of the nation. They had among their representatives most of the social and political and ecclesiastical leaders. Many of these candidates were about to be inducted into their order. They had to take vows of piety and pledge themselves that they would give one-tenth of all their financial income to the church. They held most of the seats in the sanhedrim, yet here Christ is denouncing them as worse than thieves and murderers and social outcasts. Why is all this? Let us study their origin and then mark the spiritual degeneracy of the times, who were so carefully fair to look upon, but inwardly were as a writhing mass of decomposition.

First their origin. But what is the etymology of the word? Pharisee originally comes from the Hebrew word perushim or separatists. A Pharisee was a separatist. Parush means "to separate." A separator from what? They took their rise in the time of Jehoiakim, 600 years before Christ. Nebuchadnezzar, king of the Chaldeans, with his mighty army swarmed down westward and laid siege to and captured Jerusalem. As was the custom of that day, the princes and rulers of Hebrews were carried away from the land of their nativity. There, within the strong walls of old Babylon, they had to dwell. No temple had they. No priests to officiate. They were tempted by the sins of a heathen nation and under the shadow of the shrines of the idols, they had to do something to prevent their children becoming immoral idolaters. So what did they do? They withdrew themselves just as far as possible from associating with these sinful Babylonians. They did what the Puritans did when they were exiles in Holland. The Puritans arrived in the city of Leyden, which was to be their home for some years to come," wrote the author of "The Pilgrim Fathers of New England," "the exiles from Scrooby lived very much together, a community within a community, dwelling among a strange people." Thus was it with the Hebrews in the Babylonish exile. They existed as completely separate as possible. In order to keep their Hebrew religion pure and undefiled they became in a measure very narrow and bigoted and clannish. So far their motive in the start was altogether commendable. The Jew was a peculiar people. He could not reform the conditions around him, but he could register his protest against them by withdrawing himself from them. Not all the Jews of that time were willing to thus withdraw at the cost of obloquy and persecution and loss. Those who did withdraw were called separatists, or Pharisees. Though the Pharisees as a class were narrow and bigoted, they had their origin in the noblest motives of the race. They were first organized as a sect in order to protect their children's morals and the morals of their children.

I cannot illustrate my thought better than by the story of Daniel. While in old Jerusalem to the "wall of the place" of the Jews. It is one of the great sights for the Palestine visitor to see. Though Jerusalem has been under foreign dominion for centuries upon centuries, yet the intense patriotic Hebrews have not forgotten their race or their religion. They have not allowed to enter the Mohammedan mosque, which is built upon the site of the old temple, so they gather day after day at the foot of the walls where there are stones that once formed part of the temple. There they repeat over and over again the lamentations of the Seventy-ninth Psalm: "O God, the heathen are come into thine inheritance. Thy holy temple have they defiled. They have laid Jerusalem on heaps. We are become a reproach to our neighbors, a scorn and a derision to them that are roundabout us. How long, Lord? Will thou be angry forever?" Thus they stand day after day, year after year, month after month and year after century the weeping and wailing and praying and pleading go on. Thus did the exiled Hebrews become Pharisees or the separators of Babylon. Day after day, year after year, they pleaded with God to bring them back to their Jewish capital. "How long, O Lord," they cried. "How long must we live amid these licentious and idolatrous Babylonians? How long? How long? How long?" Then they would weep as they pleaded. And thus they refused to mingle with the Chaldean sinners. That we find that the great mass of the Pharisees was inspired by love for God, by love for purity and by love for the Jews' race.

Having explained the genesis of the Pharisees, let us study briefly their spiritual degeneracy. When God put forth the race and permitted them to return to Palestine, He must have been proud of the attitude they had taken. They had been faithful while many of their brethren did not, and they were proud of it. Now, spiritual pride is always a bad thing, and leads men into serious faults. If you preach the doctrine that the most important fact of a man's life is to live by a set of rules and regulations, though it be very ably cult for him, like a fancy person, to go strutting around bending backward. As he had separated from the idolatrous Chaldeans he now separated himself from his brethren and plumed himself on his obedience to the letter of the law. In order to keep separated from his fellows he said, "I will obey the law." Then he began to try to follow out the letter of the law to the neglect of the spirit of the law. Then he said, "I pay my tithes and I fast the days." So of purity and I obey the law of the Sabbath, why, I am a perfect man. Now, you know and I know that there is no set of laws ever made that the man who wants to do so cannot find a way to climb over or get the go around if you only give him time. Such was the case with the Pharisees.

The Pharisees said, "We obey the Bible." In order to bolster up the Bible they loaded it down with a lot of traditions and commentaries. These traditions were of men that had made the letter of the law dead. Here was a list of rules by which they were to wash their hands, another list of rules by which they were to wash their cups, a list of ceremonies by which they were to purify the temple, a list of rules by which they were to keep the Sabbath, a list of rules by which they were to tithe mint, anise and cummin. The Pharisee did not stop with the Bible. The Pharisee thought he must do more than that. He did do it! He took a small piece of the Bible, he placed it in front of his face, he placed it on the left arm. Then when he wanted to make a display of his religion he would open this doorstep and put it into his pocket and wear his way, carrying his doorstep with him. Then he would walk away from it. Then he would walk back to it. Then he would keep the letter of the Sabbath. He obeyed the letter of the law. He disobeyed the spirit of the law.

He stopped at the gate of truth, but he never entered in. He never found the sweet of error.

Then came the question: "If you know that I am only technically right and yet morally wrong. He may keep the law of the Sabbath to the letter and yet be as dishonest as any criminal behind iron bars wearing the stripes. So the Pharisees had many technicalities and were destitute of the spirit of the Hebrew laws. They climbed over the fences. They crawled through the loopholes of the law. They broke the laws of God just the same as the most ungodly citizens broke the laws of their country to-day. Then the phrisaical leaders began to grow, the rabbinical leaders did not think the Bible statements of what God would do literally. They were strict enough and full enough and explicit enough in their teachings. So these pharisaical leaders, or rabbis, year after year, century after century, began to lower the conscience to the Bible, which was not so much with the sanctions of the Bible as evasions of the Bible. They filled up their pages with commandments which God never intended to have forgotten. Moses and Joshua and Jeremiah and David and Ezekiel. Thus this Talmud is nothing more or less than the traditions or the oral sayings of the old rabbinical rabbis. It laid the Jews' what kind of clothes they were to wear on the Sabbath day, and how they were to tell their finger nails, and how they were to unite their hair. I am literally speaking the truth about the Talmud. It is filled with childish trivialities and with the greatest amount of unmitigated nonsense which was ever compounded between the covers of any book. So with our Bible to-day. The learned theologians have been at work. They have covered the leaves with a mass of traditions. They have evolved out of its pages a conglomerate mass of teachings which a ten-year-old child ought to have sense enough to see are not in them. And instead of our opening the leaves of our sacred Bible and reading the simple story of Jesus Christ and interpreting them as they ought to be interpreted we are hedging our sectarian churches around with the sayings of theologians that Christ would at once condemn if they were upon earth. The cardinal and essential doctrines taught in the Bible are two—the one, man is a sinner; the other, Christ is a Saviour. Let us study the Bible with these two ideas in our minds. Then we will find that the Bible will practice its spirit and not simply cling to the letter of the law? Will you do this no matter what problems of life you have to face? For instance, when a man lies about your and misrepresents you and says all manner of evil against you falsely, will you try to win that man's soul for Christ by the law of love and not by the law of hate? Will you obey the spirit of the Bible and not the letter of the Mosaic law? Will you show forgiveness to those who have done you a personal injury?

But there is a negative side to that subject as well as a positive. We must not disobey any of the commands God has given. We must not suppose that the gifts we make to Christ's cause or our regular attendance at church or our Bible reading or our prayers will cover over and atone for lying, stealing, cheating, living in any form of world, sins of business life and sins of the home must be repented of and renounced. The Pharisees were very particular about their beliefs that they said to have the law written on a very small form and compressed it into a small box, called a phylactery, and tied this box as a pledge of their orthodoxy and wore it as they went through the street that everybody could see it. So there are many church members who make a great parade of their orthodoxy and their Christian beliefs. But they are not honest in business and they are not true to God in their home relations, and they neglect their duties to God and do not devote themselves to prayer. When you confront them with the question, "Is that right?" they answer: "Other

ABSOLUTE SECURITY.
Genuine
Carter's
Little Liver Pills.
Must Bear Signature of
Brentford
See Fac-Simile Wrapper Below.
Very Small and as easy to take as Sugar.
CARTER'S
LITTLE LIVER PILLS

church members do it. Why should not I?" Are you absolutely willing to bear the mark of Christian integrity, no matter what other church members do or say?

Tell me honestly, are you serving God aright when you are in those progressive euchre parties? Are you serving him aright when you overreach a man in a horse trade? Are you serving him aright when you let the theatre or the dance hall count more than the prayer meeting? Are you serving him aright when you have wine on your table? Are you serving him to-day to say, "Some ministers and some church members do these things." The question for you to decide is, "Is it right for me to do them?" God does not judge us by what we think others do. God judges us by what we do ourselves.

"Well," you say, "if I cannot follow men and I must follow the Bible, will be hard to know many things before I become Paul the triumphant apostle. Take Christ as your guide. Follow Christ as the best you know how you do. If you are in doubt about any act, just pray to master, 'What would Jesus do in my place?' If you take Christ as your model and keep studying him and keep clinging to him, there is no doubt that you will come out all right. Oh, sinner, worried and anxious in the struggle of life, will thou take this sure and infallible guide? Will you follow Christ and fly by celestial companionship?

To Save Ill Feeling.

"Is it ever right to act a lie?" Certainly. You wouldn't like it if I didn't laugh at your jokes, would you?"

Cleanliness, proper feeding and careful attention are the chief requisites of the dairy business.

A SPRING NEED.

WEAK, TIRED AND DEPRESSED PEOPLE NEED A TONIC TO PUT THE BLOOD RIGHT.

Spring blood is bad blood. Indoor life and the close, warm air we are compelled to breathe, watery, impure food, the lack of exercise, all tend to thin the blood in spring just as much as the cold and raw winds of March try the vitality for the summer. It is then that bad blood shows itself in many ways. In some it breaks pimples and eruptions; in others it results through occasional headaches, weak eyes, sore throats, twinges of rheumatism, or a lack of energy, ambition and appetite to avoid exertion. For these spring troubles it is a loss to you not to take Hood's Sarsaparilla and it is impossible for us to over-estimate the worth of this old home medicine or always recommend them to ailing people.

But if you want new health you must get Dr. Williams' Pink Pills. Williams' Pink Pills for Pale People, multiplies the red corpuscles in centuries. Other so-called pink pills are imitations. Be sure the full name Dr. Williams' Pink Pills are sold by all dealers or sent by mail post paid at 50 cents a box or 2.5 boxes for $1.00. Write the Dr. Williams' Medicine Co., Brockville, Ont.

LIMB LAKE.

(Per last week.)

Mr. Dan McMullin, of Saskatchewan who has been visiting friends in this vicinity and Perrytown has returned to this western home, accompanied by Mrs. McMullin, who will visit for a while. Mrs. Mullin's many friends will join in wishing them success in their new home.

Mr. and Mrs. Thos. Alexander of Moscow, spent Sunday with the Misses Long of Mr. J. W. Hodgetson.

Mr. Wm. Long, Jr., has returned to Mr. and Mrs. Thos. Alexander of Moscow, spent Sunday with the Misses Long of Mr. J. W. Hodgetson.

Mr. and Mrs. Thomas Jackson has returned from a short trip to Kingston.

Mr. Silas Jarvis, Marlbank, spent Sunday at Jas. Jarvis's.

Mr. and Mrs. Herman and daughter, Mr. T. Henderson and daughter, spent H. Herman's on Sunday.

Friday evening at T. Alexander's.

On Thursday evening last Ray Mr. Dan McArthur, formerly a resident of this section, but for a number of years a resident of North Dakota, have returned to their home.

Mr. Jas. Wright, of Napanee, spent a few days with Mr. Jas. Jarvis.

Mr. and Mrs. Sprouls, at J. Donnelly's.

Misses F. Yeomans and W. Clark at Miss A. Clark's.

Misses Long and Walter Caton, of N. C. I., at home.

Mrs. J. Sylvester is spending a few days with Mrs. W. Clark.

Those on the sick list are Mrs. Hiram Hagerman, Mrs. Daniel Hagerman, Fred Shannonhouse, Harry Caton, Mrs. Chas. Hagerman.

Miss Williams Clarke has spent Saturday and Sunday at home.

For Catarrh: let me tell you you can't be too worry, a fatal one too, if you don't get rid of it. Catarrh is a germ disease, a deadly, insidious germ disease. Dr. Agnew's Catarrh Powder kills the germs and cures the disease. Sold by Dr. Hooper, Hooper & Co., Bloomfield, Ont. Price, 50 cents.

If you want a good, safe, reliable, family medicine, get Dr. Agnew's Liver Pills. They are the best. Sold by Dr. Hooper, Hooper & Co., Bloomfield, Ont. Price, 25 cents.

HEMLOCK GROVE.

Mr. and Mrs. E. M. Clark gave an at home on Friday evening last, which was a very pleasant affair.

Mrs. Wm. Healey is spending the winter in Watertown.

Mr. J. Perrymont has finished pressing hay for this season, and has sold off his press.

Mr. and Mrs. H. Thomas and Mr. and Mrs. Frank Thomas, of North Dakota, are visiting friends in this vicinity.

Mr. A. Sisloe's.

Mr. and Mrs. S. Sprouls, at J. Donnelly's.

Misses F. Yeomans and W. Clark at Miss A. Clark's.

Misses Long and Walter Caton, of N. C. I., at home.

Mrs. J. Sylvester is spending a few days with Mrs. W. Clark.

Those on the sick list are Mrs. Hiram Hagerman, Mrs. Daniel Hagerman, Fred Shannonhouse, Harry Caton, Mrs. Chas. Hagerman.

Miss Williams Clarke has spent Saturday and Sunday at home.

BEWARE OF "DIGESTIVES"

THE ONLY WAY TO CURE STOMACH DISORDERS IS BY STRENGTHENING THE DIGESTIVE ORGANS.

The ordinary proprietary tablet has caused more suffering than all diseases combined. While it gives temporary relief, it weakens the digestive system weaker than ever, and the sufferer is worse off than before the created treatment.

Nature responds to permanently cure stomach troubles is by strengthening the digestive organs, which a good stomach tablet takes before nature. In other words, nature must be depended upon for the food and excites the secretions of the digestive juices to digest the food to sustain, the stomach is practically resting.

If Mi-o-na was a mere digestive, it would be the best remedy in the world to deal with the food, but then permanent relief would not be obtained.

Mi-o-na is a tonic digestive, and not only is a most wonderful tonic, but a most powerful one for the price, only 50 cents.

Mi-o-na is guaranteed to cure nearly all be refunded should you buy it. Mi-o-na is a vegetable tablet and can be satisfied with the results. Mi-o-na is sold by druggists everywhere, or will be sent by mail on receipt of price.

Write to-day for a free sample package, and also give us your druggist's name and one of the best known stomach specialists will send you free advice. Also careful and personal attention without charge. Mi-o-na Company, Buffalo, N.Y.

WAGARVILLE.

(For last week.)

Mr. S. Vanvalkenburgh has closed his sale and moved to Napanee.

Mr. H. Wagar has once employed with Mr. Jas. Wagar.

Mrs. Frank Wagar and Mrs. M. Cole spent Thursday at Mrs. Chas. Wagar's.

Mr. W. A. Wagar was the guest of Mrs. F. Kirkham, last Friday.

Mr. and Mrs. Chas. Wagar spent a few days at Ard. Jackson's, Cover dale.

Mr. T. McCumber and Mr. D. McCumber, of Napanee, spent Sunday with Mr. and Mrs. Jas. Kingston.

Miss Viola Storms spent a few days at Mr. Amantz Long Lake.

Miss Della Wagar was visiting at her brother's on Saturday and Sunday.

Miss Edith Cronk at home one day last week.

Mr. and Mrs. M. Cronk are visiting at Mr. and Mrs. W. Wagar's.

Our school has re-opened with Miss Jessie as teacher.

Mr. and Mrs. Ethelbert Spencer, Mr. and Mrs. Hiram and Mr. Steward Valkenburgh spent Monday evening at Mr. Jas. Wagar's.

Mr. and Mrs. Solomon Cronk are at home for a few days with relatives at Selby.

Quarterly service was held in the Methodist church on Sunday afternoon by Rev. Mr. Ferguson, of Yarker.

Miss Viola Storms had a birthday party on Monday evening last. Games were and brought scores lovely presents and refreshments. All report very pleasant time.

Mr. Steward Vanvalkenburgh received a few days at Mr. S. Cronk's.

Mr. and Mrs. Jas. Wagar were at Mr. W. Wagar's, last Saturday evening.

Mr. and Mrs. Hiram Wagar were guests of Mr. and Mrs. Wm. Cronk.

Mr. D. McCumber and Miss Jordan spent Sunday at the latter's home, Sidney, Mr. and Mrs. E. J. Wilbur, Parliament.

Miss Olive Brooks, of Parham, is visiting at Mr. S. Cronk's.

Mrs. Brooks employed drawing telegraph poles.

DENBIGH.

One of the saddest deaths which occurred in this village recently took place on Monday, March 4th, at home of Mrs. Lott, when Mrs. Lott's sister, Mrs. Wrenn, daughter of the late Ira Weese, of Loyalist creek, Mrs. Lott was born on April 1st, 1845 and lived in this village for many years. When quite young she was married Mr. John Lott, a well-known farmer of this township, and after living on the farm coming to Denbigh a few years ago. Mrs. Lott was one of the first settlers in this community. Some time ago she was taken ill and died with an attack of bronchial pneumonia which developed into typhoid fever. On Saturday previous to her decease her relatives and friends were summoned to attend by the family.

The funeral on Sunday evening was largely attended, a tribute of respect to one who was so well known and highly respected by her neighbors and friends. Rev. Mr. Mitchell had charge of the services at the house and conducted the funeral service in the church. The pall bearers were Messrs. Jas. Lott, Wm. Lott, Jas. Lott, Jr., Wm. Lott, Jr., Wm. Lott, Jr., Wm

IF!

Everybody knows that **Cod Liver Oil** is a wonderful flesh producer, IF you can take it.

Nobody doubts that **Iron** is the greatest enricher of the blood, IF you can digest it.

It is well known that **Phosphorus** is the ideal nerve and brain tonic, IF it is properly administered.

"IF," ah! there's the rub.

But everybody does **not** know that Cod Liver Oil, Iron and Phosphorus have at last been combined in an emulsion so palatable that anybody can take it, so easily assimilated that the smallest infant can digest it without difficulty and so perfectly and scientifically prepared that the value of the original ingredients is enhanced fourfold.

This emulsion is known as

FERROL

(Iron and Oil)

"FERROL" has wiped out the **"IF."**

"FERROL" has brought the wonderful and universally recognized virtues of Cod Liver Oil, Iron and Phosphorus within easy reach of the multitudes who need them.

"FERROL" is the only perfect emulsion of Cod Liver Oil, because it is the only one that contains **IRON** and no emulsion is perfect without it.

That is why **FERROL** is an unequalled system builder.

FERROL is not a patent mystery. The formula is freely published. It is prescribed by the best Physicians. It is endorsed by the most eminent Medical Journals. It is used in the prominent Hospitals, Sanitariums, etc.

For sale at The Medical Hall.—Fred. L. Hooper.

Eating Carelessly

frequently causes stomach troubles, but careful eating will never right them. When your stomach is out of condition, it needs help that no food can supply. It must be thoroughly cleansed, settled and strengthened. Food never does this.

BEECHAM'S PILLS

are the greatest stomach medicine human skill ever compounded. Don't attempt to cure your stomach by dieting. You will half starve and get little benefit. Give Beecham's Pills a chance and you return and the stomach again work without any discomfort. The skin will clear, the face plump out, while people will remark "How well you're looking." These are facts, not fancies. Prove it yourself.

Prepared only by Thomas Beecham, St. Helens, Lancashire, England.
Sold by all Druggists in Canada and U. S. America. In boxes 25 cents.

WISE AND OTHERWISE.

She, to fellow-lodger at musicale—What do you think of his execution? He, not in favor of it.

She—I saw you in the street car the other evening, Mr. Snarp.
Sir—Did you? Why, I didn't see you.
She—I suppose not. I was standing up.

Signals of Danger.—Have you lost your appetite? Have you a coated tongue? Have you an unpleasant taste in the mouth? Does your food arise and have you dizziness? If so, your stomach is out of order and does not digest the same. But you do not like medicine. So that prefers sickness to medicine must suffer, for under the circumstances the wise man would prefer a box of Parmelee's Vegetable Pills and speedily get himself in health and strive to keep so.

"Pa, what is a dividend?"
"It is what is left over, my son, after the president, the Board of Directors, the legal representatives, and politicians have gotten through."

She—What was the noise I heard when you came in?
He—I really couldn't say, dear, whether it was the night falling or the day breaking."

The Most Popular Pill.—The pill is the most popular of all forms of medicine, and of pills the most popular are Parmelee's Vegetable Pills because they do what it is asserted they will do, and are put forward on no fictitious claims to excellence. They are compact and portable, they are easily taken, they do not nauseate nor gripe, and they give relief in the most stubborn cases.

"What are they moving the church for?"
"Well, stranger, I'm mayor of these diggings, and I'm for law enforcement. We've got an ordinance what says no saloon shall be nearer than 300 feet from a church. I gave 'em three days to move the church."

It is rough makes your nights sleepless and your days weary, it will worry you a good deal, and with good reason, to dispel the worry and free yourself rest try Hodder's Anti-Consumptive Syrup. It exerts a soothing influence on the air passages and allays that irritation which leads to inflammation. It will subdue the most stubborn cough at once, and eventually eradicate it from the system, as a trial of it will prove to you.

Physician's Wife—I shall soon be wearing a new evening dress, dear, to Professor——'s. All right, my dear; I'll look over my list and find some fellow who can't afford an operation for appendicitis.

A Lieutenant for the Logger.—Logger-ized is the term which exposes them to enemy fire. Wounds, cuts and bruising injury further availed in the other work, where sore and cold combine to make daily experience, coughs and colds and other ailments are rampant the season. Thomas' Eclectric Oil when applied to the throat or chest, inclined to the ailing, works wonders.

"You know," said Giddy, "the members of his church don't believe in a hell at all."
"How sully!" exclaimed Knox. "What comfort can he possibly get out of that sort of belief? Where does he expect his neighbors to spend their eternity?"

Gibbs—Awfully sorry I'm so late, dear. Been detained on business with Newcombe all the evening.
Wife—Ah, darling, Mr. Newcombe has been here waiting for you since 9 o'clock.

The old lady entered the taxidermist's shop in a state of wrath, carry ing a infant cockatoo in a glass case.

"You can see for yourself, sir. You only stuffed my poor parrot in the summer, and here's his feathers tumbling out before your eyes."

"Bless you, that's the triumph of the art! Stuffed 'em that natural that they moults in their proper season."

"Give me a Razor" he began.
"No," she protested, "you can't see it in that light."
Being a resourceful young man, he turned down the light and got busy.

"Tommy," said the fond mother, "it is not rather an extravagance to eat both butter and jam on your bread at the same time?"
"No, ma'am, its economy," the boy answered. "The same piece of bread does for both."

"Wot are yer a-follerin' 'im for, Bill?"
"I'm going to listen to 'im play golf!"

Jack—They have discovered some remedy that will cure the kissing habit.
Bess, coyly—But who would care to be cured of the kissing habit?

Mistress, severely—Jane, who called when I was out?
Jane—Only yer cousin's Kate, mum.
Mistress—Well, Jane, the next time your cousin Kate calls give her ten cents for to take her clay pipe home with her. I don't left it on the draw-ingroom mantelpiece.

An old gentleman, pointing to his favorite dog, said proudly:
"That dog certainly seems almost human at times."
"Yes," said his wife, "the growls are quite as loud and savage."

"Nothing looks more ugly than to see a person whose hands are covered over with warts. Why have these disfigurements on your person when a sure remover of all warts, scabs, etc., can be found in Holloway's Corn Cure.

"I wisht," said Hungry Hank, wistfully, "I was a millionaire. I'd have a Filligreener fellers dat likes dog ter dog life."

"Wot fer?" inquired Fatigues Philip.

"Jes' think o' havin' a good dinner sticked under yer nose every day — comin' right over de fence at yer."

If your children mope and are restless during sleep, cross and fretful on awake, with a loss of appetite, pain in stomach, picking of the nose, then you may depend upon it that the primary cause of the trouble is worms. Mother Graves' Worm Exterminator effectually removes these pests, at once relieving the little sufferers.

As Mark Twain and a friend were chatting at an evening reception at the Sunnyside, Quarry Farm, near Elmira, N.Y., the conversation turned to the late wealth of John D. Rockefeller.
"That old fellow's money is almost burning a hole in my pocket," remarked the guest, "he has more dollars than there are flies on the Vaporene at a meeting of sinners."
"Oh, nothing," replied Mr. Clemens, "if there more dollars than he has, I'd have to help him."

Strong-minded Old Lady, to the new vicar's wife—Oh, yes, mum, I've got my head and heart full of my age, and what you may call a serious trouble, I've come to see the vicar about.

Mr. Elliott G. Stevenson, of Detroit was appointed Supreme Chief Ranger of the Independent Order of Foresters at the late Dr. Oronhyatekha left his estate to his daughter, Mrs. Pauline Tekahionwake, and his daughter, Mrs. Percy J. Clark.

General Booth, head of the Salvation Army, arrived in Toronto from Montreal, Monday, and left for Toronto, last Sunday, where he will remain a week.

The British Government is confident that it can secure the co-operation of the question of the limitation of armaments discussed at The Hague Peace Conference.

John A. Duncan, late manager of the Bank of Commerce at Lucan, was arrested on a charge of raising a voucher some thirteen dollars, destroying and falsifying the books to cover the amount.

MAPLE AVENUE.

A interment took place at the home of Mr. and Mrs. Dyson Amey, on Wednesday last, March 6th, when their youngest child, Ethel Pearl was consigned in mother earth by Rev. Rose Paul, assisted by Rev. J. McGuire, of Odessa. After an enjoyable dinner the bereaved parents left for the home near Bath.

A number from this vicinity attended the dedication services at Napanee on Sunday last.

Mrs. J. Cute spent a few days last week with friends in Kingston.

Mr. Manly Barrons fell backwards from a load of hay, and got a severe shaking up.

Miss Vera Burgess is spending a few days with her sister, Mrs. E. Parrott.

Visitors at Blake Switzer at W. Fralick; Oscar Graham at A. Shibley's; Roy Templin at Johnston's; W. Lowe at D. Lowe's, and Mrs. R. Howe at Fred Baker's.

NEWS NOTES.

Col. R. R. McLennan, ex-M.P., died at Cornwall, last Friday.

William Jolly was struck by an engine at Cupar, Sask., and killed.

Mr. E. Cardinal, M.P. for Stormont-Northumberland, died in Ottawa last Friday.

The bill for women suffrage was killed out in the British House of Commons.

The infant daughter, of Mr. Hazel McIver of Chatham and Miss Grindall of Tamworth.

Final returns from Manitoba election place the Government's majority at 4.

George Thompson, a miner at Cobalt had his head blown to pieces by an explosion of dynamite.

J. A. Milton was killed at the steel works at Sault Ste. Marie by falling into the machinery.

Louis Birk, the Hamilton newsboy, was fined $50 for selling papers on Sunday, under the new law.

A fishing vessel with her crew of seven men went down last Friday in a storm off Newfoundland.

Eight sailors, found guilty of participating in the Baltic mutiny, were executed at St. Petersburg.

Negro slaughterers in Cuba are burning the roof tests of planters who will not submit to their tyrrion.

Two or three lives were lost in the great storm in Cape Breton last week, and the steamer Bokara was carried away and wrecked.

Wm. J. McGee, the defaulting Secretary of the People's Mutual Building Society at Montreal, was sentenced to eight years' imprisonment.

Mr. K. G. Stephenson, of Detroit, is likely to be appointed Supreme Chief Ranger of the Independent Order of Foresters to succeed Dr. Oronhyatekha.

An alleged defaulting clerk of the Bank of England, named Anderson, was arrested at Dominion City, Man., charged with robbing the bank of over a thousand pounds.

Miss Rose Jones, of Tilsonburg, was last week elected representative to the Private Hills Committee to practise the profession of Chiropody in Ontario, until January, 1909, when she will be required to pass the facultative examination.

DORLAND.

We regret to announce Mrs. Ezra Millery's illness.

Miss Jane Roberts, of Adolphustown who has been visiting friends in Williamstown, N.Y., is spending a few days at Kingston before returning home.

Miss Lulu Chalters, of Toronto, is the guest of Mrs. Wilmon Hawley, Dorland.

Rev. Mr. Boyce is holding revival services at Billemile, with great success.

We are sorry to lose Mr. and Mrs. J. Robbin, of Dorland, from our midst. What will be Dorland's loss will be Napanee's gain. We wish them much prosperity and happiness in their new home.

Mrs. Jno. Davis has recovered from a severe attack of la grippe, and is able to be out again.

Miss Stella Howard spent a recent Sunday at Mr. Jno. Smith's.

Mr. and Mrs. Charlie Rose rented her farm and gone to New York to spend the winter with her son, Edward.

Mr. Adelbert Ostrom has gone to the Cobalt to look after his interest in farming property there.

Mrs. Jacob Thompson and daughter Gladys are expected home this month, after spending the winter in Hamilton, Ottawa and Toronto.

Miss Ruby Clapp entertained a large number of guests at her home last Wednesday evening. Progressive euchre.

Miss MacPherson, of Ruth, is the guest of Miss Jennie Chalmers.

We are sorry in announcing Mrs. Alex. Butler is not enjoying good health this winter.

Mr. and Mrs. Malcolm Outwater attended the funeral of Mr. Mellow at Desercotte, this week.

Miss Helena Davis, formerly of this place, has accepted a position at Claregy, Alta.

Mr. and Mrs. L. P. Trumpour entertained a few of their friends recently. It is reported that Mr. James Stratton, of Mellin Mass, has purchased Mr. C. B. Allison's farm at Farma.

We are sorry that the social held under the auspices of the Ladies' Aid of the Methodist church, Adolphustown was not a success owing to the severe snow storm last Monday, March 5th.

CATARRH GROWING LESS

DUE TO THE USE OF HYOMEI, CURES WITHOUT STOMACH DOSING.

Inquiry of the local drug stores shows that the sale of remedies for catarrh has decreased very much in the past year. Some catarrh cures which were formerly bought a great deal in time are now purchased by but a dozen lots and are rarely called for.

There is one notable exception to this decrease in sale, and that is Hyomei. The proprietors of this remedy sponsored for the decrease in sale of catarrh specifics, as it has made so many cures of catarrhal troubles that people have little need for the ordinary remedies for that disease.

People who have been trying different medicines for catarrh during many years have been induced to buy a bottle of Hyomei by the guarantee, that the remedy would not unless it cured. Much to their surprise, they found that Hyomei did all it claimed to do, if it did not it could not be sold under the guarantee and as a consequence became ardent advocates of the Hyomei cure.

There is no disagreeable stomach dosing with Hyomei. It is a vapor breathed through a small pocket inhaler, which comes with each outfit, and contains no drugs, nothing bottles, if needed, fifty cents.

All who should be able to supply you with Hyomei or if you prefer you can send to R. T. Booth, Buffalo, N.Y., and every druggist in the United States and Canada is authorized to refund the money unless it cures. Write to-day to-day and you will soon feel grateful for the good advice. When you get it, and return to us the empty bottle, you will be entitled to a full dollar's worth of Hyomei, which will give you the best cure and relief you ever had. Booth's Hyomei Co., Buffalo, N.Y.

Cordwood and Blockwood for sale at R. Light's.

The Provincial Government will make an appeal to the Imperial authorities for procedure in disputes as to succession to property.

CASTORIA
For Infants and Children.
The Kind You Have Always Bought
Bears the Signature of Chas. H. Fletcher
In Use For Over Thirty Years
CASTORIA

900 DROPS
CASTORIA
A Vegetable Preparation for Assimilating the Food and Regulating the Stomachs and Bowels of
INFANTS CHILDREN
Promotes Digestion, Cheerfulness and Rest. Contains neither Opium, Morphine nor Mineral. NOT NARCOTIC.
Recipe of Old Dr SAMUEL PITCHER
Perfect Remedy for Constipation, Sour Stomach, Diarrhoea, Worms, Convulsions, Feverishness and LOSS OF SLEEP.
Fac Simile Signature of Chas. H. Fletcher
NEW YORK.
At 6 months old
35 DOSES - 35 CENTS
EXACT COPY OF WRAPPER.

FREE TO YOU—MY SISTER

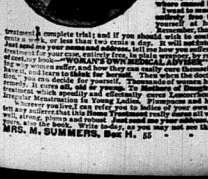

FREE TO YOU AND EVERY SISTER SUFFERER. A GIFT FROM A WOMAN'S HEART.
I am a woman.
I have had female suffering.
I have found the cure.
I will tell you the cure, free of charge, my home treatment with full directions, which will positively cure any woman's ailments. I want to tell all women about this cure. That is why I make this offer. I want my sister, your mother, or your sister. I want to tell all you have to cure yourself at home, without the help of a doctor. Most women call on doctors as a last resort, when they have become discouraged with patent medicines, we know better than any doctor. I know that 98 per cent of all female ailments are caused by displacements, inflammation and ulceration. Doctors call it Female Weakness, but we know it is not. Dragging down pains, backache, nervousness, irritability, hot flashes, dizziness, fainting spells, melancholy, blues, bearing down pains, creeping feeling, all tired out feeling, no ambition, variable appetite, sleeplessness, dark circles under eyes, pimples, all indicate some form of female trouble or disease. I have a written guarantee that my home treatment will cure any woman, young or old, rich or poor, no matter what her ailment is. I want to prove by what you can read, what my home treatment will do for you. I want you to write me at once for my home treatment, that it will cost you nothing to prove to you what it will do for you. I have cured thousands of cases in my own practice, many of them considered hopeless by doctors. I will cure you if you will only write me at once. Don't wait. Don't think of paying a dollar for something you can get for nothing. Don't think of sending a stamp for something you can get free. Don't write for a free sample, for I have no free samples. Don't write for a book, for I have no books. Don't write for anything but my home treatment, which I will send you free, prepaid, in plain wrapper, immediately upon receipt of your request. Don't write if you are not a sufferer, for I can only help those who suffer. Don't write if you are afraid to have your self cured at home, for I have cured thousands who were afraid. Don't write if you have not a spare moment, for my home treatment will cure you while you sleep. Don't write if you want something for nothing, for I have nothing for anybody who will not pay a fair price when cured. Don't write if you are not willing to pay the express agent $1.00 on delivery of treatment, for that is all I ask, and I will not take a penny more, even if you offer it. Don't write if you have no faith in God or man, for I have both, and can cure you. Don't write if you are not a woman, for I can only help women

Spring Shoes

They are here in endless variety at prices within the reach of all.

Ladies' Real Dongola Kid Lace Boots with heavy or light soles, patent or kid tips, our price **$1.50**

Ladies' Fine Dongola Kid Boots in the popular Blucher style, all shapes, all sizes..... **$2.00**

Ladies' Vici Kid Lace and Blucher style Shoes, made on the newest lasts, a shoe we can recommend, our price **$2.50**

Visit our Trunk Department—2d floor.

The J. J. HAINES Shoe Houses

Largest dealers in this section of Canada.

NAPANEE BELLEVILLE TRENTON

Big Alteration Sale

Remember, slash prices on all goods in our store during this Great Alteration Sale.

Hundreds took advantage of the great cut prices on the opening day, and still there are hundreds of bargains in our Men's and Boys' Clothing Department.

Look around if you will, but be sure you come to us before you buy. This is all we ask.

MEAGHER BROS.

The Wonderful Cheap Clothiers. Napanee.

LAMPS

We have the most complete line, the largest variety, and the most attractive prices at

BOYLE & SON'S

There's Something in a Name . . . . . .

When the proverb cobbler asserted that there was nothing in a name he did not know anything about it.

RODGER & CALLET'S TOILET SOAPS

We have added to our immense stock a complete line of Rodger & Callet's Toilet Soap and Toilet Waters. Ask to see them.

SMITH'S

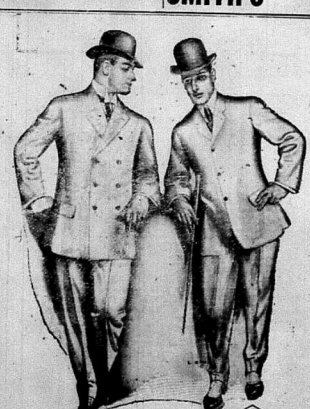

20th Century Clothing Made-to-order

We are showing a great range of Spring Samples, all the newest patterns. Call and look them over. Suits made to order in the Latest and Best Styles, from $12.00 to $24.00.

Over 500 Samples to Choose from.

Graham & Vanalstyne

ONE PRICE, MEN'S WEAR STORE.

ORDERED CLOTHING

—Goods Right!
—Cut Right!
—Made Right!
—Fit Right!
—Prices Right!
—Come Right in and leave your order.

A. E. LAZIER

MUSICAL CLUB.

The next meeting, Saturday, March 16th, will be on "German Composers," and will be under the management of Mrs. M. C. Bogart and Mrs. M. S. Madole.

Black Leg in Cattle.

It will soon be time to vaccinate your cattle. Remember, it's Wallace's Red Cross Drug Store where you get the fresh Vaccine and injector for using same.

SALE CANCELLED.

The sale of the effects of the estate of the late Medford Dorland, Adolphustown, Wednesday, 14th March, has been cancelled, and will not be held as advertised.

JUST LOOK HERE.

A good many people coming to town want Rival Herb Tablets. We always a full stock on hand at W. Cassell's drug store. HERB. WAGAR, Agent. 81f

NEW YORK AND BOSTON.

The annual Easter excursion to New York and Boston will be on Wednesday, 27th March. Tickets good for ten days. This is the most popular trip of the season. Regular trains, through coaches and sleeping cars. "Ad." on page 3. 11b

FOR POULTRY BREEDERS.

Hon. Mr. Monteith promised the Confederated Poultry Association, represented by H. H. Hurd, of Berlin, J. E. Pert, of Hamilton, and A. F. Chisnell, of Napanee, that he would recommend the Legislature to grant $1,000 to the association this year.

HOLSTEINS BY AUCTION.

Mr. H. E. George, Crompton, Que., will sell by public auction in Napanee, at Royal Hotel, on Friday, 29th March, thirty-five registered, imported home-bred Holsteins. Mr. George is one of the leading breeders of Canada, and intends making this sale a yearly event. Sale at 2 p.m. sharp. Read particulars on page 3.

PICTURE FRAMING.

Mr. A. E. Paul is in a better position than ever before to do picture framing, as he has secured the services of Mr. Frank Naylor, a gold medallist in the art, and with expert workmen and latest machinery, can guarantee the best work in Napanee. Bring along your pictures and see prices. 11b

ELOCUTIONARY CONTEST.

The contest for the Royal Templars' Silver Medal will be held in the Western Methodist church on Tuesday, March 26th, under the auspices of the League. This contest will be of unusual interest. The contestants have been in charge of a very competent teacher, and it will be worth coming to. Silver collection. 11b

BUILDING NOTES.

Mr. A. E. Paul is having modern windows put in his store. He will have three and a half feet of plateglass in top of window and this should make the store one of the brightest in town.

W. M. Cane'sdge, confectioner, is also putting in a plateglass pet in his windows. This will much improve his store.

In addition to great wall paper bargains offered, we will give 25 per cent. off all paper 10c and over ordered from our Kingston sample books. Come participate in the bargains at our tearing sale. WEEDEN & CO.

THE THROAT OF THE SEASON!

What? Why, the Basket social, given by the Foresters' Busy Bees, at Centre Lodge, of Bethany Church, Monday, March 18th. Mr. Morgan, Superintendent of Orphans' Home, has consented to be there, and read a short address, and also a quartette is to be assisted by others from Napanee, Richmond and elsewhere. Admission, 15 cents. 11a

PARISH OF CAMDEN.

The Reverend T. C. S. Macklem, D.D., Provost of Trinity University, Toronto, will preach D.V. on Good Friday, March 29th, at St. Luke's church, Camden East, at 10 a.m., continue the two hours' service at St. Anthony's church, Yarker, from 1 to 2 p.m., and preach at St. John's church, Newburgh, at 7.30 p.m. Everybody welcome, and all should avail themselves of this opportunity to hear this distinguished clergyman.

Curling.

March 11th.

Hill		Daly W. A.	
Mallard, s		Taylor,	
Paul,		Battle,	
Smith, sk.—12.		Boyes, sk.—11.	
Cartwright, Capt.		Magbee, G. E.	
Graham,		Johnston,	
Chalmers,		Grange,	
Ham, sk.—17.		Templeton, sk.—9.	
March 12th.			
Daly, H.		Delihouse,	
Hallie,		McLeod,	
Daly, W. A.		Paul,	
Boyes, J. L., sk.—17		Smith, sk.—7.	
Templeton,		Keray,	
Graham,		Wilson,	
Chalmers,		Hall,	
Ham, sk.—13.		Leonard, sk.—8.	

The contest is now between Skips Ham and Boyes for the Chisholm medal, which was played last night.

Additional Curling on page 2.

MORVEN.

A large number of our citizens attended the opening services of our new Trinity church in Napanee, on Sunday last, and also Dr. Ussher's two following pupils. There was no service in our church on Sunday, so we all had an opportunity to go and hear Rev. Mr. Rankin.

We are sorry to report the death of one of our most widely known and highly respected citizens, in the person of John Josylin, who passed away on Sunday last, after a severe illness. The funeral took place at the Wilton church, on Wednesday last. The sincere sympathy of the whole community goes out to the bereaved wife and few small boys, who are left to mourn her loss.

There is still a considerable amount of sickness in our midst. Mrs. Wm. Purcell and Mrs. Marshall Brought-on have been very ill, and are now progressing nicely.

Mr. Shepherd Mallett and family moved in our midst on Monday last. We welcome them to our village, and hope we see the return of old friends, who have left us.

We are already hoping to meet the cheery Yankeedoodle, who started in the village last week, and left for parts unknown. We wish them very success.

TEA MEETING.

A grand tea meeting and entertainment will be given in the Lutheran church, Morven circuit, on Tuesday evening, 26th inst. 11b

AN EVENING WITH LONGFELLOW.

A delightful evening is promised at the Western Methodist church next Thursday, 21st inst., when Admission 10 cents. Candy will be on sale before the splendid programme is begun.

PRESBYTERIAN CHURCH.

The quarterly communion service will be held on Sunday next, after the morning service. Preparatory service this Friday evening at 8 o'clock. Session will meet at 7.30. The quarterly collection for "Schemes of the Church" will also be taken next Sunday.

19TH OF IRELAND WINDOW.

The Kelowna Co., Ltd., have a very timely and attractive floor window display. The subject is a beautiful floral piece playing the harp, surrounded by real Irish linens from Belfast. We believe the artistic work is to the credit of Mr. C. D. Black.

Clark's Lunch Tongue

Speaks for itself. Prepared with the utmost care, it is the best in Canada or elsewhere.

GRAND CONCERT.

The Epworth League of the Methodist church, Selby, will give a grand concert in the church, on Friday evening next, 15th March. A good programme is being prepared, and will be rendered by home and outside talent, including Miss Soby, the popular elocutionist, of Napanee. Tickets, 25 cts. The public are cordially invited, and a great treat is promised. 11b

CHANGED HANDS.

Mr. J. G. Oliver has purchased Mr. Peter Gould's grocery business on Centre st., and took possession last Monday. The stock is a fresh and good one, and will be added to, making it one of the best groceries in town.

All old patrons are invited to continue their trade with him, and new customers will receive every attention and prompt service. 10cp

BURGESS—HICKS.

One of those pleasing little events took place at the home of Mr. Daniel Burgess, Palace Road, on Wednesday, March 13th, when their daughter, Miss Muriel Alice, and Mr. Charles Lewis Hicks, of Deseronto, N.Y., were joined together in the bonds of matrimony by the Rev. J. H. Reid, in the presence of the immediate friends. The bride was a travelling suit of light grey tweed and white silk blouse, and was unattended. The ceremony was performed at the hour of six o'clock, after which a supper was served. The bride received many handsome and useful presents, among them a very handsome clock from the groom. Also some handsome table linen from The Robinson Co. millinery department, of which she was an employee for our store, &c., and Mr. Hicks left on the 8.11 train for a short trip west, and on their return, after visiting Mr. Hicks' parents at Maneow, for a few days, they will go to Dover, N.Y., where they will reside. The best wishes and congratulations of their many friends go with them.

SPEECHLESS AND PARALYZED.—"I had nervous disease of the heart," writes Mrs. J. S. Goode, of Truro, N. S. "I suffered terribly and was often speechless and partially paralyzed. One dose of Dr. Agnew's Cure for the Heart gave me relief, and before I finished one bottle I was able to go about. To-day I am a well woman." 45. Sold by T. B. Wallace.

GONE TO REST.

The subject of this sketch, Marjorie Jane Baird, the beloved wife of James Joyce, of North Fredericksburgh, departed this life in great peace, on Sunday March 10th, 1907. Her ancestors were numbered among the pioneers of this old historic County, her father having been Samuel Hicks, and her revered mother's maiden name was Cynthia Mallory, both of whom have long since crossed the bourne. The deceased was born in Ernestown, now the village of Bath, in the year 1829, and had she lived sixteen days longer she would have attained her 78th year. She was married to her late sorrowing husband on April 2d, 1850. She they lived in happy wedded life for nearly 57 years. Their union was blessed with four sons and three daughters, who all survive and rise up to call their sainted mother blessed. The honored sons are Samuel James, William, John M. and Sheldon. The devoted daughters are Mrs. Rev. T. H. Richard, Mrs. T. A. Peters, and has been for some years a widow, and Mrs. Partwright, Harwood. Our esteemed friend was converted to God in early life, under the ministry of Rev. Sheldon Young of sacred memory. She united in fellowship with the M. E. church at Bethany after her conversion, and was loyal and devoted member of the Association on the Bay circuit, when Rev. Lord and Major Ferrell, "Ph. D." were her circuit rider. There never was a special entertainment to be enjoyed in the church of her choice, in which she did not have a hand, and the various means of grace were to her a cherished delight. She was visited with a slight stroke some four years ago, from the effects of which she never recovered. About mid-summer she was taken worse and gradually wasted away until she quietly fell asleep in Jesus, on the last hour of the busy Sabbath, the day she loved so well. She has gone to be where her much loved Sabbath days will never rank. The funeral, which took place on Wednesday, March 13th, was large and representative. A very touching and effective memorial service was held in the Anderson Methodist church at 1.30 p.m. The church was beautifully draped and decorated, the floral display being very fine. Her pastor, Rev. J. W. Dowe, preached a sermon of great pathos and power, from the text: I am the resurrection and the life; he that believeth in me though he were dead yet shall he live again: all the days of my appointed time will I wait, till my change come." Her remains will rest in the cemetery of the advent at Morven, until we all a part in the first resurrection.—Com.

Souvenir Post Cards of the new Trinity Church can be obtained at THE BEAVER office at 5 cents per dozen, or two for five cents.

Belleek Tea sets in large orders on hand for cheese vats and dairy goods. They have a first class reputation for this line. Make the best milk cans in Canada.

Spring 1907 Millinery Openings at Miss Bruton's Millinery Parlor, Saturday, March 23d.

FLOWERS

From Dale Estate Florists. Leave us your order for Easter Lilies. The Medical Hall.—Fred. L. Hooper.

Cambridge's

Restaurant, Bakery and Confectionary. Come to the place to buy your Bread, made of the highest grade of flour, which makes bread sweet and wholesome. Lunches and Oysters and all kinds of Hot Drinks served at all hours. Also the finest line of Confectionery kept fresh on hand. Cambridge's Restaurant, next to Daly's Bookstore.

MEET ME —AT— MADILLS'

Madill Bros

—SEE— Priestley's Dress Fabrics

The Day-light Store

Looking Toward a Great Easter Business.

Our spring business has got a good start; the whole store it budding into its spring commercial bloom. The pleasant and pretty suggestions of longer days and warmer weather meet the eye everywhere. If careful preparation and generous value-giving count for anything, we shall have a spring business that will tax even our splendid facilities. The keynote of our policy in selecting and selling spring apparel can be given in five words—GOOD STYLE AT MODERATE PRICES.

Priestleys'

BROADCLOTHS & VENETIANS

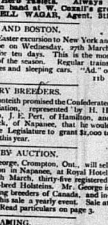

Fashionable and Serviceable

Known the world over for their appearance and wearing quality.

Dress Goods Section.

Of course you expect the best store to make the best display of dress materials, to show variety, weaves and designs out of the ordinary, to give you larger selection to choose from, and we're as anxious to win your praise and appreciation there as in any branch of the business. It would be short-sightedness on our part to allow the department that the ladies are most interested in to submit for your criticism or approval goods that are not truly leaders in their respective lines. So we're best because you expect it, and because we've always had that object in view.

Marquisettes and Silk Voiles are in request in all shades, 75c to $2.00 yard.

An elegant range of Grey Tweed mixtures, 44 and 52 inches wide, 75c yard.

Priestley's Paneau Cloths in all shades, 52 in. wide, 75c, $1.25 yard.

Dress Ornaments, the very newest for trimming, in every color and black, from 10c to 25c per ornament.

We are showing accordian pleated dress goods in all colors, a band and a few dome fasteners, and you have a skirt ready to wear. $1.00 yd.

We are sole agents for Priestley's Dress Fabrics in Napanee.

Notion Section.

With the continued use of short sleeves the long glove will still be an important feature. Paris is using the 14 and 16 button glove lengths very extensively. We are showing there lengths in white, black and tan in dressed kid, $2.00, $2 50, $3.00 per pair. These are the very newest Mousquetaire styles, the finest grade.

Black and white silk gloves in 14 and 16 button length, 50c, 75c, $1.00 pair.

Embroidered wash turnover collars are very prominent. Of these we show a large range, 8c to 50c.

Veilings are very strong for Easter, beautiful nets with and without border, 25c to 75c yd.

First showing of Easter Belts are here for your inspection. New colors in tans, blacks and greys, in finished leather with pretty trimmings, 50c, 75c and $1.00 each.

Large range of fancy silk and plain belts nicely designed, 50c to $1.50.

Wash Belts, new buckles and nicely embroidered belts, 25c and 50c.

Anna Held Hat Pins, the very newest Easter novelty. Ask to see them, 25c each.

Scarfs for the neck in Chiffon, Crepe de'chene and Net have gained considerable popularity, newest designs, $1 75 to $3.00.

CORSETS--

The new creations in corsets do not change straight front line, but give a much slighter effect to the figure because the curving begins almost immediately back of the front gores, thus making the figure curve at the side as well as the back. The low bust Negligee Corset will also have a big run. A Bassiere made of lace or ribbon exclusive, putting us in a position to offer such goods as must commend themselves as reliable as well as reasonable priced fabrics. We have one particularly special collection that we know will interest you, comprising outline Batiste, Medallion Cloths, Tangar Brocade, the above ste yarn shrunk, mercerized in the yarn, retains brilliancy after washing. They are all season's fabrics, 25c, 35c and 50c per yard.

On Sale Saturday 9 a.m.--

9 only OPERA or CALLING BAGS made of dresden and plain silks with good quality over lace, silk cord strings and good metal trimmings, regular $1.25 and $1.50. To clear Saturday 9 a.m., 98c.

Wash Goods Section.

A grand collection of Wash Fabrics. Here we are in the midst of our busiest season with as wonderous a collection of medium and high class printed and woven wash fabrics that it has ever been our pleasure to place before the public. The women of Napanee, nay! of this vicinity, are recognized everywhere as displaying the very best taste in dress—always up-to-date in point of style and material, and we can proudly state that our efforts this season have been more than successful in combining in our stock materials that are fashionable and at the same time exclusive, putting us in a position to offer such goods as must commend themselves as reliable as well as reasonable priced fabrics. We have one particularly special collection that we know will interest you, comprising outline Batiste, Medallion Cloths, Tangar Brocade, the above ste yarn shrunk, mercerized in the yarn, retains brilliancy after washing. They are all season's fabrics, 25c, 35c and 50c per yard.

Ready-to-Wear Section.

We have never before shown such a complete range of women's ready-to-wear garments. Our showing of Ladies' Tailored Suits are unsurpassed. Newest model Eaton Suits, English Box Coats, Pony Coats, semi-fitted Coats, Gibson style tight fitted Coats, also the popular Prince Chap cut sway-coat, silk coats in good assortment. Those garments are reproductions of such artists as Doenillet, Walles, Drecoll, and Maurice Mayer of Paris, and are made in this country to sell very reasonable. Pretty tweed effects in ladies' suits, $15.00 to $20.00. Stylish short coats of best materials, $6.50 to $10.00. The very ready long coats always correct in newest fabrics, $6.00 to $20. These are all to be seen for the asking. Ready-to-wear Section.

Our Carpet and Rug Show Rooms will interest you, and will be pleased to show the latest designs in up-to-date Floor Coverings.

Ask to see (Silvercloth) the magic polisher for silverware and all metals, 25 cents.

"Get the habit" Come to Madill's.

MADILL BROS.

NAPANEE

Your money goes further here.

ONTARIO ARCHIVES TORONTO

—Napanee
—Cut Rate
—Drug Store
SEE OUR AD. ON PAGE 3.
LAWRASON & CO.

NAPANEE BEAVER.

Lawrason & Co.'s
Cut Price
Druggists
SEE OUR AD. ON PAGE 3.

WM. TEMPLETON, Editor and Proprietor.

Vol. XXXVI., No. 12. Circulation, 3,800. NAPANEE, ONTARIO, FRIDAY, MARCH 22, 1907. $1.00 PER YEAR IN ADVANCE. SINGLE COPIES 5 CENTS.

Dry Millwood For Sale.

—ALSO—

LUMBER, LATH, SHINGLES, SALT AND PORTLAND CEMENT.

COAL for Stoves, Furnaces and Grates, Steam purposes and Blacksmiths' use.

THE RATHBUN CO.

R. B. SHIPMAN, Agent

Steacys' Spring Exposition of New Fabrics and Fashions

King Winter is dead! Long live the Spring for here amid this Fashion Festival, smiling Spring has established her "Court of Fashion."

The splendor of our Spring

Dress Materials

Calls for the most superb and refined ideas in dress. Our selection of these beautiful fabrics surpasses any we have yet exhibited.

NEW OVER-PLAID VOILES, FANCY STRIPE VOILES, NOVELTY EOLIENNES, HAIR-LINE WORSTEDS, CHIFFON BROADCLOTHS.

CHIFFON-DE-SOIE, CHIFFON NINONS, POPLIN-DE-CHINE, PLAID HOMESPUNS, OVER-CHECK TWEEDS, etc

Samples sent anywhere.

MADAME RICHARD (formerly of Ottawa and Montreal), in charge of Dressmaking Department.

Steacy's—KINGSTON

SPRING ARRIVALS

RYAN'S STORES

NEWBURGH.

WHAT IS NEWEST IN DRESS GOODS?

Grey Check Tweeds—

—You cannot duplicate our lines anywhere at the price—50c to $1.50.

Black Dress Goods—

Exceptional choices and at a price that will never be repeated owing to general advance in prices.

The Latest—

—In White Materials of Waists and Spring Dresses.

Embroidery and Laces—

—Direct from Switzerland and France.

Beautiful Union and Wool Carpets—

—From the most celebrated looms—Brussels, Wilton and Axminsters.

Our showing of Coats, semi-fitted and full length good assortment.

—of Paris, and are so.

—Stylish short ics, $6.00 to $20.

M. RYAN

NEWBURGH

Liquor License Act.

A meeting of the Board of License Commissioners for the License district of Addington, will be held on Thursday, 28th March, at the inspector's office, in the Village of Arden, at the hour of 12 o'clock noon, for the purpose of considering an application for a transfer of the tavern license at Shatter Lake, Union Hotel, from Michael Doyle, of that place, to W. L. Blair, late of McDonald's Corners.

JAMES WILLIAMS, License Inspector.

WANTED.

GIRL WANTED—GOOD GENERAL. Small family. MRS. D. A. VALLEAU, John st. 11tf

ANOTHER MAN WANTED TO buy Hay Fork, Rope, Pulleys, Write or come at once. A. C. PARKS & SON, Hay Fork Co. 11tf

WANTED—A COMFORTABLE, roomed house to rent, by family of two, in town, by the time of May 1st. C. BOGART. 11

TEACHER WANTED FOR S. S. NO. 1, Adolphustown, duties commencing after 8th. Apply at once to R. A. PITCHER, Secretary-Treasurer. Bath P. O., Ont. 11b

HORSE WANTED—MUST BE GOOD buy color, with black points, in perfect order, not overfleshy but finely built, but true and sound, and not over 15 years old. Weight about 1,000 or 1,100. State price and description. P. M. SHANNON, Centreville. 11ge

TENANT WANTED — FOR FIRST-class stock and grain farm, one mile west of Village of Adolphustown, about miles from Picton. 161 acres, 110 first class work land, 30 acres of it seeds, half bush, Lots of fruit, good wells and cistern, good house and out buildings. Stabling for big herd, for term of 3 years. Apply early to good enterprising farmer. Address FRANK CHAMBERS, Napanee. 26tf

FARM LABORERS AND DOMESTICS—I have been appointed by the Dominion Government to place Immigrants in all positions as farm laborers or domestic servants in this locality. Any farmer requiring help should notify me by letter, stating fully kind of help required, when wanted and wages offered. The number of applicants will be limited to supply all requests, but every effort will be made to provide for those requiring help. N. B. MILLER, Napanee, Dominion Government Immigration Agent. 7tf

FARM LABOURERS AND DOMESTICS.—I have been appointed by the Dominion Government to place British immigrants in positions as farm laborers or domestic servants in this locality. Any farmer requiring help should notify me by letter, stating fully kind of help required, when wanted and wages offered. The number of applicants will be limited to supply all requests, but every effort will be made to provide for those requiring help. N. B. MILLER, Napanee, Dominion Government Immigration Agent. 7tf

WANTED AT ONCE ON SALARY and expenses, one good man in each locality with rig to introduce our stock, poultry foods, to advertise and introduce our guaranteed stock tonic specialties. No experience necessary; we teach you how to make $75 a week and expenses. Position permanent. STANDARD REMEDIES, Manufacturing Co., London, Ont. 11

HORSES WANTED—A GOOD PAIR of young horses, about 3 years old, weighing about 1,200 lbs. JAMES WALES, Switzerville. 12bp

FOR SALE OR TO LET.

TO LET — STORE PREMISES, next to Wilson Bros.', now occupied by Dutton, Bap. Possession April 1st or 1907. U. M. WILSON, Agent. 10tf

TO RENT FOR SEASON OF 1907—About 25 acres of pasture lands, with plenty of water. For particulars apply to ALFRED MCCUTCHEON, Napanee P.O. 11ep

TO LET — COMFORTABLE FRAME House, with stable, on Centre st. Good corner for fruit; good water. Apply to GEO. GLADDING. 11

HOUSE TO RENT — COMFORTable brick House, corner Centre and Thomas sts. Good water and cistern. Possession April 1. Apply to W. L. LATIMER, Napanee. Also a number of houses for rent. Saturday of each week, between 10 and 12 a.m. Water, hot and cold water, bath and W. C.

TO LET — 9 ROOMED HOUSE ON corner of Mill and Water sts., in good state of repair. U. M. WILSON, Agent.

HOUSE TO RENT—THAT DESIRable brick dwelling on Adolphi st., now occupied by Mr. J. C. Anderson. Possession April 1st. Apply to M. C. BOGART, Agent. 9tf

MARKET GARDENING—FOR SALE or lease large Greenhouses, comfortable dwelling house and land suitable for market gardening. Terms will be made right. Apply to THOMAS W. T. WALLER, Dunkin st., Napanee. 8

FOR SALE—ON NORTH CENTRE st., Napanee, the Rob. Davidson property, consisting of large well built solid brick dwelling of 9 rooms, spacious halls. Large brick kitchen attached, stone and concrete cellar. Apply to HERRINGTON, WARNER & CHANCE, or R. W. MCNEILL. 8

HOUSE AND LOT FOR SALE—IN Enterprise, Lot 6, in Block M., north side of Church and Main sts. Enterprise. Convenient to business part of the village. Good well on the lot. Terms: One-half on premises are two-story House, with frame kitchen and shop, and the other is desirable property, and must be sold. Apply to ALEXANDER & WALKER, Enterprise. 11f

HOUSE AND LOT FOR SALE—IN Napanee, Brick House on East st., at present occupied by Mr. Jas. Bowen. In first class condition, with new furnace and other improvements. Apply to W. VERMILYEA, Box 916, Belleville. 11

HOUSE AND LOT FOR SALE—IN Fine corner lot, including dwelling, barn and garden, on the north side of Bridge st., and in desirable locality. A bargain for cash buyer. Also will sell cheap the frame building to be taken down, opposite Public Library. Apply to C. W. BOWEN, at J. J. Haines' store. 11tp

HOUSE FOR SALE—ONE OF THE most comfortable and up-to-date houses in Napanee. Hot water heating, conveniences, and good location. Apply to A. FRIZELLE. 11

VALUABLE RESIDENCE AND GARden for sale—Brick residence on west side of the Napanee River at Richmond. 1½ acres in Napanee, and 1½ acres in Richmond, well cultivated, good orchard and small fruits, 8 rooms, 2 cisterns, stabling. A great bargain. Apply to THOMAS WARNER & CHANCE, Agents. 12tp

HOUSE AND LOT FOR SALE—IN Thurlow. The second house for sale a Brick Dwelling, corner of Bridge and Main sts. Desirable improvements, lately fitted up throughout. Good stable and garden, rent as A 1 garden. Price right. Apply to E. D. LAPUM, Agent, Belleville. 10tf

FOR SALE—BRICK BLOCK, CORner Bridge and Centre sts., Napanee, containing dwelling, 9 rooms, with all modern conveniences. Large store and warehouse, suitable for sale of coal or business. Will be sold cheap. Apply to MISS BARRETT, on the premises. 12tf

Big Stock Boat, Shanty, Feed, etc., at Kinmouth's.

FOR SALE.

VALUABLE VILLAGE PROPERTY for sale, or exchange for farm property. Two dwellings, Main street, Centre, Dundas, Elm Houses, Pig Pen, etc., all in good repair, and rented. Two lots, Dundas st. Two properties will be sold together or separately. Apply to JAMES HILTS, Centreville. 11

FOR SALE—3 THOROUGHBRED Jersey Heifers, 1 thoroughbred Jersey bull, 4 years old, 1 Brood Sow, 250 lbs., Yorkshire. Foundation stock. Extractor and any whole apiary for sale. Also good frame dwelling and stable situated on Palace Road in Napanee. Apply to A. H. HUFF, Napanee. Have the services of Mr. Mayhew, a first class horseman, for sale. 11

BICYCLE FOR SALE — LADY'S Massey-Harris Bicycle. As good as new. Apply to GEO. S. HINCH, Napanee. 12tf

FOR SALE—THE SUBSCRIBER having retired from farming, offers for sale three horses, spring wagon, Heintzman piano, nearly new, and other household implements. T. JACKSON, Newburgh. 12

CHEESE FACTORY FOR SALE IN Prospect Village, Ont., with 4 acres of stone; house, 42x60 ft., in good repair; cheese factory, 30x60 ft., with creamery. First class water and drainage. For further particulars address C. W. SPRUNG, Oshawa, Ont. 12

HAY BOILING OUTFIT FOR SALE — Consisting of 1 in Boiler, 1 Feeding Pump, 1 lift gathering tank, 1 sheet steel tank. For sale cheap. Apply to HOGABOOM, Gosport. 12

FOR SALE—HAVE A QUANtity of Grain Tile on hand, sizes 2 in., 3, 4, 5, and 6 inches. Will be sold cheap. Would be a good time to get some before the rush of spring. G. WHITTINGTON. 47tf

THE METHODIST CHURCH IN the Village of Tamworth, will be sold by Public Auction, on Saturday, April 13th, 1907, at 2 p.m., in said village, as the site is required for a new church. By order of the Building Committee. 12nd

LIVE STOCK.

IMPROVED YORKSHIRE BOAR for Service—Maple Grove Stock No. 19563. Bred from imported stock; sire imported in dam, Canadian bred. T. W. ANDERSON, Hawley, Ont., 1st mile east of Fraser's Corners. 12tf

CATTLE FOR SALE—TWO YOUNG cows coming 3 years old, due to calve in April; also, 1 grand stock bull, 2 steers, and 5 heifers coming 2 years old; all pure bred. W. G. D. ANDERSON, Hawley, Ont. 11b

MAPLE GROVE STOCK FARM has for sale a few fine young Bulls and Heifers for sale, from 4 months to 2 years old. They are bred from the noted stock bull, (Lord Stanley) 17 years, he stands 17 hands high at the head. Prices easy. Apply to the Shorthorns. WAGAR, Enterprise, Ont. 5tf

HORSES AND COWS FOR SALE — Also the Chatham Pumping Machine, Forest Scales, Harrisers and Scrapers, and some of the best mules of Ontario. Horses on the farm, easy to work, thoroughly to clean, a perfect stemmer, weight 1,400 lbs. Also a Cockshutt seed and sling outfit; also a complete line of the celebrated Frost and Wood machinery. Horse shoeing and custom work promptly attended to. J. CLUTE HUNTER, Tamworth. 10tf

YEARLING SHORTHORN HEIFER, sired by Hall, 2 Pedigreed Heifer Calves, and a Grade Shorthorn Bull for sale. Apply to Hall Oats. MARK HARTWELL, Nyanza. 12tp

FOR SALE—FIVE MILCH COWS, Berkshire Pig for sale. Also Massey Grain Grinder. Enquire of W. C. SNIDER, near Metcalfe's Cheese Factory, Odessa P.O. 12cp

HORSE FOR SALE A GOOD work Horse; weight about 1,200 lbs. Apply to JAMES RICHARDSON, at Fairfax's Corners. 12bp

FOR SALE—A NUMBER OF PURbred Berkshire Pigs, farrowed in Dec., 1905, 1907. Duke Maple Shade 12,319. Duke Willow Lodge 9474. Duke of Maple Blair 14487, tracing directly to the imported Frost and Wood family. W. CALDMAS, Gosport. 12c

BARCOLPH HOLSTEINS — I offer for sale a very fine young Bull Calf, came May, 24th, 1907, from my imported Bull, Sir Walter Burke No. 4383. This bull is from the noted Stevens Burke Herd, N.Y., his dam Lady Burke De Kol 6th; 7 days' record 30.7 lbs. milk, 1.373 lbs. butter, fat 6,356. 2318.4 lbs., 92.697 lbs. butter in 30 days. Lady Burke De Kol 2nd, 456.4 lbs milk, 21.7 lbs. butter in 7 days. G. G. dam Helena Burke Burke 30 lbs. milk, 25.7 lbs. butter in 7 days. Dam of calf, Lady Aaggie Burke De Kol 2nd, 24680, Grand Sire De Kol 2d. Butter record 81 lbs. at 44 A. R. O. Also Great G. sire Alcmer De Kol sire of 4 in R. O. P. Also Great G. sire Colantha's Johanna Rue 4th, sire Clothilde No. 2nd, 37.64 lbs. butter in 7 days, 1,600 lbs. milk. Also Great G. sire Alcmer De Kol sire of 4 in R. O. P. Dam of calf, Lady Aaggie Burke De Kol 2nd, 24680, Grand Sire De Kol 2d. Butter record 81 lbs. at 44 A. R. O

NAPANEE CUT RATE DRUG STORE

Do you want cut prices on drugs and patents? If you do, just remember LAWRASON & CO. the next time you want anything in the above lines. We are going to be the greatest CUT RATE DRUG STORE east of Toronto. Deal with us and save money. Just to show you we mean business, we quote a few of our cut prices:

Nestle's Food, reg.....	.50 for	.40
Milburn's Rheumatic Pills, reg.....	.50 for	.35
Ferrozone Tablets, reg.	.50 for	.35
Kennedy's Medical Discovery, reg.....	2.00 for	1.70
Maltine Preparations...	1.00 for	.70
Hind's H. A. Cream...	.50 for	.35
Laxa Liver Pills.....	.25 for	.15

Don't make the mistake of paying "THE OTHER FELLOW" full price when you can get CUT PRICES from

LAWRASON & CO.
R. H. J. PASMORE, Manager.

TO FARMERS AND POULTRY RAISERS

Spray your cattle and poultry houses once a week with DE. WILLIAMS' FLY AND INSECT DESTROYER, and we guarantee you will not be troubled with lice and other vermin. C. WHELAN, Agent for Lennox and Addington. 6tf

AN EASTER OFFERING.

The ladies of the town are requested to leave with Mrs. Dr. Leonard, on Tuesday or Wednesday next, a list of enumerable or jelly, an Easter offering to Knox Church debt. Mrs. Leonard, as a worthy object, and hopes to meet that she appeal will receive a generous response. Try and send in the parcels on Tuesday or Wednesday at latest.

CONCERT AT TAMWORTH.

The Dramatic Club of the Anglican Church, Tamworth, will present the domestic drama in four acts, Valley Farm, on the town hall, on Thursday evening, 4th April. Thornton & Crosby's Kingston orchestra will be in attendance. Proceeds in aid of the Young Women's Guild. Admission, 25 cents. 12p

CONCERT AT COLEBROOK.

A musical entertainment will be given in the Methodist Church, Colebrook, on Tuesday evening, 26th March, by Prof. Henley's Orchestra and Quartette of Deseronto, under the auspices of the Ladies' Aid Society. Everybody cordially invited. Go early and secure a seat. Admission, 25 cts. 12ag

SHADOWS OF THE PAST.

Though Lincoln J. Carter's successful drama, "Shadows of the Past," in its stage setting, is not quite so imposing in the usual sense of the word, in that it depends for its strength on motions of scenery and properties, yet the background against which the story is laid is unusually picturesque. The action of the play ranges from New England to Belgium, and then back to the border Scotland. The scenes showing the famous bull tower in Bruges and a flower garden-covered lodge in Scotland, are two of the most artistic sets of theatrical decoration art exhibited on the road this season. Shadows of the Past will be seen at the Bijou Opera House, Friday, 21st March.

LEGAL NEWS.

Judges, Meredith, C.J., and Mayher & Magee.

Rathbun Co. v. Purdy—E. G. Porter, Belleville, for defendant, appealed from judgment of County Court of Lennox and Addington, dated July, 26th, 1906. Action against the defendant, who is a milk-vendor of Cho Hill, to recover $175 as damages for trespass by going upon lot 19 in the eleventh concession of Adolphus and cutting down and removing 125 cedar posts. Defendant set up that any timber removed was his own. The trial Judge awarded the damages to be paid by defendant at $166.25, and gave judgment for that sum with costs. W. B. Middleton of H. M. Deroche, K.C., for plaintiffs, opposed appeal. Appeal dismissed. Prior 25 cents, or 5 boxes on $1.00.

A JOLLY LOAD.

A popular sleigh load of fourteen, Mr. and Mrs. Howley, Harrington and Hall, made a flying visit to Mrs. C. Howard's, on Amherst Island, on Wednesday evening last. The party was duly conducted by Mr. Charles Hunter, who provided the spacious and well-filled ox sleigh, and who also had the position of driver. Mr. Wes. Orser, of Hambourg, acted as assistant and referee. The party "outed" all the village of Bath and a few farms and were sorely taxed to find room for the load. When Deseronto was reached the party "outed" again, and all were served with refreshments at the hotel. Mr. Hunter's team was then indulged in. In the region of the west some hours of the morning, the party were ushered into the dancing room, where a well filled table greeted the onlookers. The inner man and woman then were nurtured on until time for departing came, when the ox sleigh were pulled to their hostess. Only every inch the cast day told the tale of the preceding night's entertainment, and the party one and all generally agreed that a more enjoyable time was never spent on Amherst Island.

CASTORIA
Bears the Signature of Chas. H. Fletcher
The Kind You Have Always Bought

PRESENTATION AND ADDRESS.

A pleasant event took place at the home of Mr. and Mrs. G. R. Ferris, Mount Pleasant, on Monday evening, March 11th, when about twenty-five of the youngsters gathered together to bid their son Frank goodbye, it being the eve of Frank's departure for Belleville, where he intends to study. A social evening was spent, and after partaking of a bountiful tea, an address was read by Miss A. Close, while Mr. H. Abrams presented Cornet Frank with a gold handled silk umbrella.

To Frank Davis:

It is with the sincerest regret that we, the young people, learn of your intended departure, from our community. Desirous of expressing some tangible proof of our esteem and respect, we have gathered here tonight to extend a parting hand. You will do greatly missed from our midst and were rightly named a "jolly good fellow." You will ever remember us for your cordiality and ever readiness to help us on every undertaking whether for fun or otherwise. We shall remember and pray God may prosper you in your future career. We hope you will ever remember this as a piece of pleasant memory, and if kind Providence orders your path again, you will find us ever as warm-hearted. You carry with you the best wishes of us all for your future success in your new life. Let your motto be "Onward and Upward," and always keeping in view the fact that there is no use to discipline, but to attain.

Signed as a mark of respect and slight token of esteem we ask you to accept this umbrella as a parting gift from your friends.

Signed in behalf of the young people of Mount Pleasant.

MISS ALMA CLINE,
MR. M. ABRAMS.

Frank replied in a few well fitting and chosen remarks, thanking them all for the gift and the kind thoughts and wishes. The rest of the evening was spent in games and singing, closing with a hearty hand shake and goodbye, the party dispersed to their several homes.

A HERD OF JERSEYS.

Picton, 18th March, 1907.

Napanee Beaver,

I wish to announce for the next year volume that I have recently sold to A. & J. Bogart, of Bath, their fine Jersey herd. Messrs. Bogart have purchased Lady Bath, 8th, 12,000 pound Lady Bath, 8th, 12,000 pound cow, and the grand Jersey bull, Pogis Pride, 24261, Dam, Pogis Lady 11th, 20,000 pound cow, and the grand Jersey cow, at the Pan-American exhibition. Messrs. Bogart have also purchased the result of breeding Jersey cattle since 1880, and have one of the finest herd of cattle at the Pleasant View Jersey Stock Farm. As I retire from the stock and dairy business in Prince Edward, I am glad to do so to residence at Pretty Valley, Sask., I take this opportunity of asking a few to secure the valuable herd of Jersey cattle, and I feel sure they will do credit themselves in their new home at Pleasant View Farm. I wish Messrs. Bogart success in their new venture, and trust they will be a benefit to the community of Bath.

BRUCE H. JOHNSON.

Has Stood the Test

The approval of the public is the final test of merit. This is the reason

"SALADA"

CEYLON TEA

Has the Enormous Sale of Over 15,000,000 Packets Annually.

LEAD PACKETS ONLY. 25c., 30c., 40c. and 50c. Per Lb. AT ALL GROCERS.
HIGHEST AWARD, ST. LOUIS, 1904.

$600 GASOLINE ENGINE
(12 HORSE POWER)

For $110 Cash

THIS OFFER OPEN FOR TWO WEEKS.

If not sold by that time we are going to break it up for scrap iron.

We are still paying 65 cents per hundred for Scrap Metal.

NOW IS THE TIME to order that new boiler for your cheese factory. It will not cost you as much as you probably think.

DOMINION ROCK DRILL CO., Ltd.

TWOMEY & OSWALD, Odessa
—AGENTS FOR—
Munro & McIntosh and Canada Carriage Co.
Frost & Wood, Farm Implements.
Sawyer-Massey Co, Threshers, Etc.
Ploughs and Cream Separators of best makes.

Five per cent. off all Farm Machinery during months of March and April. Satisfaction guaranteed or no sale, as we deal in the best money can buy.

Buying a Cream Separator

A little thought before buying a cream separator will save you a lot of hard work later on. Don't be talked into buying a machine with a high milk supply can—it's like pitching hay to pour milk into one. Besides it does n't cost any more to get an easy running

U.S. Cream Separator

with a low milk tank that a child can reach, a simple bowl that's easily washed, and a set of entirely enclosed gears, protected from dirt and danger. The U.S. holds the World's Record for clean skimming—it is the most profitable machine for you to buy, and will last a life time. You'll be interested to look over a U.S. For sale by

H. J. WOOD, Newburgh

EASTER NOVELTIES
—AT—
STEACY'S

A full line of Fresh Fruit just received.

Many varieties of Fine Chocolates and Bon Bons in bulk or fancy packages to select from. Order your

HOT X BUNS
EARLY.

W. A. STEACY
Baker and Confectioner.

Phone 21.

—Souvenir Post Cards of the new Trinity Church can be obtained at THE BEAVER office at the regular price, two for five cents.

—THE BEAVER office now has a small quantity of ivy writing paper with an engraving of the new Trinity Church on. This will make beautiful stationery to use in writing to friends. Pads from 10 cents up are now ready. Call and see them.

Dr. Hugo's Health Tablets for Women
Make Healthy Women.

Upon being taken into the stomach, the various ingredients are absorbed by the blood, and then find their way to every organ and tissue.

Some reach the uterine system. These allay inflammation, stop all drains on the system and make women strong.

Some strengthen the stomach. They help digestion and increase the appetite.

Others act on the bowels. They cure constipation.

Other ingredients stimulate the liver and kidneys in carrying off impurities from the system.

Others reach the nerves. These tone up the nervous system and supply vital energy, thereby curing the headache, backache, and melancholy, to which so many women are subject.

The 24 tablets of all the small components in the tablets is to restore the entire digestive system to renewed life and vigor.

Improvement is noticed the first week.

50c. at dealers or by mail. R.N. Hughes & Co., Cardinal, Ont.

Miller's Grip Powders cure. For sale by J. F. Lawrason & Co.

—THE—
Newburgh Pharmacy
is the ONLY STORE where you can procure the popular

'Lorna'
PERFUME.

We have just received a fresh supply, which is fully up to its former high quality and delicate odor.

Sold in bulk or in 25c bottles.

As we want you to know its good qualities, and to extend its sale at the same time, we will give every purchaser a coupon for 5c with a 25c sale of the perfume.

JOHN W. YEOMANS
Manufacturing Chemist and Druggist,
Allen St. NEWBURGH

N.B.—See special price list page 4.

FEEL-RITE
Dyspepsia Tablets
(IN USE FOR 15 YEARS)
The Best Remedy for the Positive Cure of
Dyspepsia & Indigestion

Feel-Rite Dyspepsia Tablets are not intended to cure every ill that flesh is heir to. We make no such claim. Nevertheless, it is true that nineteen-tenths of all our troubles are the result of Indigestion and Dyspepsia. This is especially true of the people to-day, who are rapidly becoming a race of Dyspeptics. With our every thing its high pressure. Living on high seasoned dishes, fast time, together with the worry and anxiety of business and household cares, we slowly but surely break down the strongest digestion, and for a long train of troubles which render life miserable, and by lowering the vitality greatly increases the liability to contract other diseases.

After you have eaten a hearty meal do you experience a sense of weight at the stomach, and belching followed by a warm-and lumpish feeling? Feel-Rite Tablets positively cure this ailment. Price 25 cents, or 5 boxes on $1.00.

A Trial Sample may be had by calling at the Medical Hall, or The Red Cross Drug Store, or by mail from

THE FEEL-RITE CO.
NAPANEE, ONT.

Price—25c, or 5 boxes for $1.00. 12

Personals

Write the doings of the people around you and should take an interest in this column of the paper. If you have visitors, are visiting yourself, or are going away for a trip, leave word or send it on a post card.

Additional personals on page 6.

Mr. Oscar Fichett, of Hay Bay, who has been attending the Kingston Business College, for the past few months, has secured a position with the Dominion Express Company as messenger on the Kingston and Pembroke line.

Miss Sidney Littlewood and little daughter, Hope, have returned to Brockville, after spending a month with Mrs. G. A. Ayer and family, Newburgh.

Miss Williamson, of Picton, returned home on Saturday, after spending a few days with the guest of Mr. and Mrs. Switzer, Conway.

Mrs. Jas. Close, Kingston, started for Smith's, Man., last Saturday, to visit her daughter, Mrs. W. W. Lowes.

Saturday callers—Messrs. G. H. Assetistic, Hawley Lindsay, Harry Bardolph; Geo. McFarland and wife, Odessa; Mrs. Arend, Cumminsville, Tamworth; Ira Ballsfury, Melton Hoyce, Colebrook; W. C. Selsby, Odessa; C. A. Wiseman, Violet; Robt. Ramsay, Smithtown; Alfred Calvert, Bath; Cyrus Bleger, Tayter; M. N. Empey, Switzerville; Mrs. Byers, G. Calvert, Bethy; Henry Dash, Selby; R. Cronk, Lake and wife, Elbeck; Geo. Bartch, Jr., Richmond; Willie Schryver, Glanford; G. C. Pierce, Hawley; Jas. Jones; Roblin Perry, Morven; Frank Bosworth, Deseronto; Willard Hawley, Doriat.

Monday callers — Messrs. Henry Cronk, Hawley; Lindsay and Tanzlebur, Palace Road; Mrs. Robt. Galbraith and son Percy, Colebrook.

Mr. W. D. Rockwell, Chicago, spent Saturday and Sunday last in town with his grandparents, Mr. and Mrs. Sperry Rockwell, Adam St. He rendered vocal solos in Trinity church on Sunday morning and evening to the delight of all present.

Miss Ida Burgess, Picton, was in Napanee last week, attending her sister's wedding.

Mrs. Henry Calvert, spending a few days at Mr. J. N. Osborne's, returned to Bath on Saturday.

Mr. and Mrs. W. Wilson and children, Arthur and Helen, left on Wednesday last Monday.

Mr. J. B. Fairfield, Millhaven, spent a few days in Napanee last week.

Mrs. Norman Dean and grandson Earl returned on Saturday from Deseronto, where they visited her daughter, Mrs. Geo. McFarlane, Brockville.

Mr. E. S. Storey, Sydenham, spent Sunday and Monday last in town, the guest of his brother, Mr. Chatfield Storey.

Mr. Templeton returned from New York City last Saturday.

Mr. W. H. Stanley contracted the measles on his return to Rideau St. Church, Kingston, last Sunday.

Miss Jack Hawley, Woodbridge, is visiting her parents in town.

Mr. and Mrs. Shanilon, Armstrong and Harold, and Mr. Henry Armstrong returned from Chatham, Man., last Friday.

Rev. G. J. Sborry, Odessa, preached eloquent sermons morning and evening in Trinity church on Sunday. Mr. Shorey is the guest of Mr. and Mrs. F. Hall during his stay in town.

Mrs. R. S. Wales and two children are visiting her parents in Deseronto this week.

Mr. Perry Madden, oldest son of Mr. Jas. F. Madden, Bridge St., is now in the real estate and broker business in Winnipeg, and is meeting with much success. The firm name is Special & Madden, and Perry Napanee Bunch, Main st., Winnipeg, where he is doing well. Mr. Madden left Ontario friends while they are in the city.

Mr. D. McCue has severed his connection with the Standard Chemical Co., and has accepted the position of editor of the Daily Reformer. Brother McCue is an able and experienced newspaper man, and we congratulate the Reformer on his engagement.

Messrs. Thos. Brown, Leister; Jas. F. Madden, Napanee; Jas. Scott, Albert; Thos. A. Anderson, Selby, and Geo. Gerow, Napanee, were callers on the Beaver on Tuesday.

Mr. T. F. Harrison, Kingston, spent a couple days with Mr. and Mrs. W. T. Gibbard.

Mr. Frank Davis left last week for Hamilton, Ont.

Dr. Henry Young, representing Alfa Rhetta in the British Columbia Legislature, has been sworn in Minister of Education and Provincial Secretary of the McBride government. The Victoria Daily Times has an excellent picture of the Dr., and speaks highly of his administrative ability, adding "Dr. Young is beyond question one of the really able men of the new Ministry. Dr. Young is a Napanee old boy, old-time son of the late Rev. Thomas Young, Presbyterian minister here for years. The Beaver extends congratulations.

Mr. W. A. Garrett, Toronto, attended the opening of Trinity church on Sunday of last week.

Our esteemed friend, Mr. W. D. Mott, is making for himself a name and place in the business world of Winnipeg. Since his location there he has interested himself in all of the thriving young city's best interests. Last week he was elected vice-president of the Winnipeg Horse Show Association, and Town Topics contains a very excellent likeness of him.

Mr. Stanley C. Hamm, of Bath, left for Edmonton, Alta., where he will remain for an indefinite time. He will visit the Wiseacre Ranch, where his brother, Dr. B. N. Hamm, is practising.

Miss Joe Cunningham, Bath, spent a few days last week the guest of Mr. and Mrs. W. T. Waller.

Miss Dixon, visiting Mrs. J. Conger, returned to Toronto last week.

Mrs. Hoyne Harshaw, Owen Sound, is visiting at Mr. A. T. Hardshaw's, Picky Hill.

Rev. Canon Starr, Kingston, preached sermons on St. Mary Magdalene church last Sunday, in aid of the deserving missions. He was the guest of Mrs. Jarvis while in Napanee.

Miss Emma Rook, Strathcona, is spending a few days in Bath, the guest of her brother, Mr. Albert Rook.

Miss Edith G. Scott, nurse in training in a Toronto hospital, is back in Napanee for a time where she took a six months' course in the Women's Hospital, Detroit, Mich., and a two years' course at Toronto.

Among the new names on the list of those boarders, including Miss Alice Carscallen, Miss Mabel Mills, Miss Geo. Scott, Camden East.

Miss Beulah and Mr. Gould, Kingston, are spending a few days the guests of Mrs. Clapp.

LIME LAKE.

The sleighing, which has been fine all winter, has gone very fast during the past week. In some places there is the greatest kind of water on the road.

Mr. A. Henderson had a bee yesterday.

Mr. Mr. McKay, of Marlbank, and Mr. Epworth League man accepted on Thursday evening.

The contract for the drawing of the mail from Marlbank to Lime Lake has been given to Mr. Hen. Loyst, of Marlbank, who will begin his duties the first of April.

Mrs. T. Alexander and son Willie, of Mercyboro, paid a short visit on Wednesday.

Mr. and Mrs. Hamilton, of Henderson spent Friday at Forest Mills.

Mr. and Mrs. Jas. Martin and Mr. and Mrs. Silas Jackson spent Sunday at the latter's father, Mr. Hart, of Centreville.

Mrs. Jas. Martin returned on Monday, after spending a couple of days at Lime Lake.

Mrs. H. Maxwell and Miss Ethel Maxwell, Wednesday with Mrs. Maxwell, Malin.

Mr. and Mrs. M. McCullough, of Tamworth, spent Monday at her father's, M. D. Martin.

Mr. Jas. Martin has been suffering from an attack of la grippe.

Many children are now suffering from whooping cough.

Miss Mary Henderson has gone to spend a few weeks with Miss Dunwoody, at Albert.

HOW'S THIS?

We offer One Hundred Dollars Reward for any case of Catarrh that cannot be cured by Hall's Catarrh Cure.

F. J. CHENEY & CO., TOLEDO, O.

We, the undersigned, have known F. J. Cheney for the last 15 years, and believe him perfectly honorable in all business transactions and financially able to carry out any obligations made by his firm. Walding, Kinnan & Marvin, Wholesale Druggists, Toledo, O.

Hall's Catarrh Cure is taken internally, acting directly upon the blood and mucous surfaces of the system. Testimonials sent free. Price 75c. per bottle. Sold by all Druggists.

Take Hall's Family Pills for constipation.

DENBIGH.

Mrs. A. Lockwood is on the sick list.

Mr. Ephraim Sellans made a business trip to Renfrew last week.

Mr. John Shaw made a trip to Ottawa last week.

Mrs. L. Dunn, sick for the past two weeks, is under the doctor.

John S. Lane has his teams busy getting out ice this week.

Mr. Archie Honeyplot is hauling ice to W. F. Chamberlain.

Mr. Denman called on us last week. He is preparing for a trip to Enterprise on business.

The whalers are breaking up on account of the soft weather.

Marshall Herring has gone to Slate Falls, where he will reside.

Mr. Philip Hicks moved to Hagle Hill.

Mr. Henry Cranksshaw made a trip to Kaladar to treat his sister, who is very sick with a bad attack of grip.

Jas. Adam called on us last week. He is going to be in our midst again for a short time.

CHAMBERS.

The recent change in the weather has caused a thaw, and has started our roads all in operation. The tone of the miller is heard again.

A social under the auspices of the Lutheran church here intend to give a tea meeting in the near future. Full particulars of the season will be served in the evening. Various other programme is expected. Everybody is cordially invited to attend.

Our pastor, Mr. Horton, was unable to fill the pulpit on Sunday, he being ill.

Mr. and Mrs. L. Young entertained a number of their friends on Thursday evening last. Progressive euchre was the order of the evening until a late hour, when the jolly party broke up. All report an enjoyable time.

Mr. Wm. Hess has the misfortune to have one of his cows killed by a straw stack falling on it.

Mr. Fred Perry also lost a valuable cow.

A painful accident happened at Mr. D. Cronsberry's one day last week. Conner's son and pile bired man, his brother, were at work in the barn, backing timber, when the former accidentally struck the latter in the leg with the axe, inflicting an ugly case. Dr. Wright was summoned to Hagle Hill to put seven stitches in the wound.

Mr. Jas. Cronsberry returned home again, after a three weeks' visit to Ottawa.

Miss Ella Brown is visiting at King-ston.

Miss Mia Cunningham has returned home after visiting friends at Trenton and Stirlingville.

Mr. Dale took dinner at Mr. N. Hills's, on Sunday.

BETTER WITHOUT A STOMACH!
than with one that's got a constant source of misery. Why suffer? Apply Gin Pills, stimulate the digestive organs, and you'll soon be free from pain. Gin Pills will not have to be used often. Only 50c. per box; 6 boxes for $2.50. At druggists or by mail.

NORTHROP & LYMAN CO., LTD.
TORONTO, ONT.

If you wish to sell, buy or rent a farm, put up a advertisement in the Napanee Beaver. This is the time when people are looking after farms and everybody will know about it if you use them columns.

Grippe or Influenza, whichever you like to call it, is one of the most weakening diseases known.

Scott's Emulsion, which is Cod Liver Oil and Hypophosphites in easily digested form, is the greatest strength-builder known to medical science.

It is so easily digested that it sinks into the system, making new blood and new fat, and strengthening nerves and muscles.

Use *Scott's Emulsion* after Influenza.

Invaluable for Coughs and Colds.

ALL DRUGGISTS: 50c. AND $1.00.

Helpless from Rheumatism

When Rheumatism gripe you—when you can't walk without crutches—when every movement means agony—

Take Gin Pills
They Cure Rheumatism

It is wonderful—the way Gin Pills take away the pain—strengthen and heal the kidneys and cure Rheumatism, Sciatica and Lumbago to stay cured.

Try Gin Pills on our guarantee that they cure or money back. 50c. a box—6 for $2.50. At druggists or by mail.

NORTHROP & LYMAN CO., LTD. TORONTO, ONT.
BOLF DRUG CO. - WINNIPEG, MAN.

-.-Great Clearing Sale.-.
—FOR THIRTY DAYS AT—
O'CONNOR & McGILL'S
CENTREVILLE,
Commencing Thursday, March 7th.

Corsets—Regular $1.00 ; sale price	79c
Corsets—Regular .75 ; sale price	59c
Corsets—Regular .50 ; sale price	39c
Ladies' Boots—$1.50 and $2.00 ; sale price	1.00
Ladies' Rubbers—Regular 60c ; sale price	50c
Men's Rubbers—Regular 90c ; sale price	75c
Lumbermen's 9-inch Leather Top, regular $3.25 ; sale price	2.50
Coal Oil, Prime White, per gallon	16c
All-wool Dress Goods, Black, Brown and Blue, $1.25 for 85c yd., 85c for 65c ; regular 50c, sale price, per yard	35c
Imitation Lambs' Wool for Children's Coats, 72 in. wide, regular $1.75 yd.; sale price, per yd	1.25
Eiderdown in Pink and Blue, reg. 50c yd.; sale price	35c
Diamond and Turkish Dyes, 4 packages for	25c
Ladies' Waterproof Coats, regular $3.50 ; sale price	2.50
Muslins, regular 12c and 15c yd.; sale prices 8c and 10c yd.	
Men's Irish Frieze Overcoats, regular $5.50 ; sale price	4.00
Men's Neck Ties, regular 25c ; sale price 2 for	25c
Men's Caps, regular 30c ; sale price	19c each
Saskatchewan Robes, regular $9.00, for	7.50
Saskatchewan Rugs, regular $5.50, for	4.00

We have a complete stock of Dry Goods, Wall Papers, Boots and Shoes, Dishes, Hardware, Groceries, etc., etc.

A Dinner Set of 97 pieces, regular price $10.00, for $9.00.

The above-mentioned articles are only a few of what will be offered on sale, for this is a genuine sale and everything must go if low prices will move them.

Come while our stock is complete and get your first choice of our great bargains.

O'CONNOR & McGILL
CENTREVILLE.
9c

StopsHeadache

Zutoo, the Japanese headache cure, is positive.

Don't, without a trial, condemn it as something that will hurt you.

Taken when you suspect a headache, it will ward it off. Taken later it will cure the headache in twenty minutes. In every case it will leave you feeling good. It is harmless as the soda which is one of its ingredients.

If it does not do all that is claimed for it, we discard it. But don't condemn it with the dying curse and condemn it without a trial. That isn't fair to

Zutoo

Rikley's

Boston Brown Bread
The cream of perfection.

Full line of .....

GANONG'S and STEWART'S CHOCOLATES.

All the latest Cakes and Pies fresh daily. Leave your order and have them delivered

Red Brisbin, Oysters, etc., served in any style you wish, at

RIKLEY'S.

Agriculture and Produce Bought and Sold. Phone 8.

AGENCY
—FOR THE—
Pedlar Metal Roofing Co.

Galvanized Steel Roofing, Metal Lath, Steel wall and ceiling panels in fact a thousand of the most modern designs.

Pedlar's Ready Rubber Roofing, galvanized and painted siding, insulating rock faced stone siding, corrugated iron, manufactured by the largest concern in Canada, 38,000 men employed.

The Oshawa Galvanized Steel Shingles make a wind proof, water proof, fire proof, rust proof, fire and lightning proof roof. It is the easiest shingle to lay. It has a nailing flange full length of shingle. It is 12x20 inches in size. It has no nails exposed. It locks perfectly on all four sides. It locks into all shingles. It is made of the best material. It has provision made for expansion and contraction by bolt or cold. It makes a handsome roof. It is guaranteed for twenty-five years.

POTTER & BLANCHARD
NAPANEE. tod

SPECIAL NOTICE.

If you want a car very cheap, call at VanDusen's, as I have a few left and will sell it at a big reduction. Call and see for yourself that you can get a bargain. Shop next door west of the Campbell House block. F. W. VANDUSEN.

Horse Distemper
Is Very Prevalent Now.

As cases of prevention is worth a pound of cure. Disinfect your stables thoroughly. We sell the Disinfectant, giving full directions, at Wallace's Red Cross Drug Store.

At Miss Bruton's Millinery Parlor an exclusive display of 1907 Spring Millinery, Saturday, March 23d.

ONTARIO ARCHIVES
TORONTO

Indigestion

Stomach trouble is but a symptom of, and not in itself a true disease. We think of Dyspepsia, Heartburn, and Indigestion as real diseases, yet they are symptoms only of a certain specific Nerve sickness—nothing else.

It was this fact that first correctly led Dr. Shoop in the creation of that now very popular Stomach Remedy—Dr. Shoop's Restorative. Going direct to the stomach nerves, alone brought that success and favor to Dr. Shoop and his Restorative. Without that original and highly vital principle, no such lasting accomplishments were ever to be had.

For stomach distress, bloating, biliousness, bad breath and sallow complexion, try Dr. Shoop's Restorative—Tablets or Liquid—and see for yourself what it can and will do. We sell and cheerfully recommend

Dr. Shoop's Restorative

T. B. WALLACE.

It's a mighty comfortable feeling to know that the carriage you buy is a Tudhope.

Because you get the Tudhope guarantee. And the Tudhope guarantee is backed by a firm that has been making carriages in Canada since 1855.

Let us show you the new season's styles in

TUDHOPE CARRIAGES.

J. C. CONNOLY, - Yarker

To keep baby's skin soft, and pink, and healthy — all you need is

"Royal Crown" Witch-Hazel Toilet Soap

It's a medicated soap and a toilet soap—two soups in one, for the price of one.

10c. a cake. 3 cakes for 25c.

Ask your Druggist for "Royal Crown" Witch-Hazel Toilet Soap.

THE GREAT DURABILITY AND WATERPROOF QUALITIES OF THE FISH BRAND POMMEL SLICKER

Make it First Choice of the man Who Knows

EVERY GARMENT GUARANTEED

IF YOUR DEALER IS OUT OF FISH BRAND, DON'T ACCEPT ANY SUBSTITUTE, BUT SEND DIRECT TO US. ORDER AND PRICE TO US.

A. J. TOWER CO. BOSTON, U.S.A.

TAILORING

SPRING 1907

Our new Spring Suitings, Overcoatings, Trouserings and Fancy Vestings are now ready for your inspection.

Order Early and Avoid the Rush.

Gents' Furnishings, Hats, Caps, Shirts, Collars, Cuffs, Ties, Hose and Suspenders. Correct styles at reasonable prices.

W. W. ADAMS

NEWBURGH.

Men's, Boys' and Youths' Clothing and Furnishings.

Brain Training

We have a well earned reputation for doing excellent work. We train the BRAIN to think, the EYE to see, and the HAND to act. Our results prove our statements. Our attendance for the present term outnumbers anything in our past history.

Frontenac Business College

Kingston, Ont.

Every graduate secures a situation. Write for particulars and catalogue.

T. N. STOCKDALE, Principal.

THE HOUND OF THE BASKERVILLES

BY A. CONAN DOYLE.

Author of "The Green Flag" and "The Great Boer War."

"It certainly did cross my mind that it might be a little dull—less for you, perhaps, than for your humble servant."

"No, no, I am never dull," said she, quickly.

"We have books, we have our similes, and we have interesting neighbors. Dr. Mortimer is a most learned man in his own line. Poor Sir Charles was also an admirable companion. We knew him well, and miss him more than I can tell. Do you think that I should intrude if I were to call this afternoon and make the acquaintance of Sir Henry?"

"I am sure that he would be delighted."

"Then perhaps you would mention that I propose to do so. We may in our humble way do something to make things more easy for him until he becomes accustomed to his new surroundings. Will you come upstairs, Dr. Watson, and inspect my collection of lepidoptera? I think it is the most complete one in the south-west of England. By the time that you have looked through them lunch will be almost ready."

But I was eager to get back to my charge. The melancholy of the moor, the death of the unfortunate pony, the weird sound which had been associated with the grim legend of the Baskervilles, all these things tinged my thoughts with sadness. Then on the top of these more or less vague impressions there had come the definite and distinct warning of Miss Stapleton, delivered with such intense earnestness that I could not doubt that some grave and deep reason lay behind it. I resolved all pressure to stay for lunch, and I set off at once upon my return journey, taking the grass-grown path by which we had come.

It seems, however, that there must have been some short cut for those who knew the ways, for I had reached the road I was astounded to see Miss Stapleton sitting upon a rock by the side of the track. Her face was beautifully flushed with her exertions, and she held her hand to her side.

"I have run all the way in order to cut you off, Dr. Watson," said she. "I had not even time to put on my hat. I must not stop, or my brother may miss me. I wanted to say to you how sorry I am about the stupid mistake I made in thinking that you were Sir Henry. Please forget the words I said, which have no application whatever to you."

"But I can't forget them, Miss Stapleton," said I. "I am Sir Henry's friend, and his welfare is a very close concern of mine. Tell me why it was that you were so eager that Sir Henry should return to London."

"A woman's whim, Dr. Watson. When you know me better you will understand that I cannot always give reasons for what I say or do."

"No, no. I remember the thrill in your voice. I remember the look in your eyes. Please, please, be frank with me. Miss Stapleton, for ever since I have been here I have been conscious of shadows all round me. Life has become like that great Grimpen Mire, with little green patches everywhere into which one may sink and with no guide to point the track. Tell me then what it was that you meant, and I will promise to convey your warning to Sir Henry."

An expression of irresolution passed for an instant over her face, but her eyes had hardened again when she answered me.

"You make too much of it, Dr. Watson," said she. "My brother and I were very much shocked by the death of Sir Charles. We knew him well, and ultimately, for his favorite walk was over the moor to our house. He was deeply impressed with the curse which hung over his family, and when this tragedy came I naturally felt that there must be some grounds for the fears which he had expressed. I was distressed therefore when another member of the family came down to live here, and I felt that he should be warned of the danger which he will run. That was all which I intended to convey."

"But what is the danger?"

"You know the story of the hound?"

"I do not believe in such nonsense."

"But I do. If you have any influence with Sir Henry, take him away from a place which has always been fatal to his family. The world is wide. Why should he wish to live at the place of danger?"

"Because it is the place of danger. That is Sir Henry's nature. I fear that unless you can give me some more definite information than this it would be impossible to get him to move."

"I cannot say anything definite, for I do not know anything definite."

"I would ask you one more question, Miss Stapleton. If you meant to warn me than this when you first spoke to me, why should you not wish your brother to overhear what you said? There is nothing in which he, or anyone else, could object."

"My brother is very anxious to have the Hall inhabited, for he thinks that it is for the good of the people to live on the moor. He would be very angry if he knew that I had said anything which might induce Sir Henry to go away. But I have done my duty now and I will say no more. I must get back, or he will miss me and suspect that I have seen you. Good-bye!" She turned, and had disappeared in a few minutes among the scattered boulders, while I, with my soul full of vague fears, pursued my way to Baskerville Hall.

From this point onwards I will follow the course of events by transcribing my own letters to Miss Mortimer, which lie before me on the table. One page is missing, but otherwise they are exactly as written, and show my feelings and suspicions of the moment more accurately than my memory, clear as it is upon these tragic events, can possibly do.

Baskerville Hall, October 13th.

My Dear Holmes,—My previous letters and telegrams have kept you pretty well up-to-date as to all that has occurred in this most God-forsaken corner of the world. The longer one stays here the more does the spell of the moor sink into one's soul, its vastness, and also its grim charm. When you are once out upon its bosom you have left all traces of modern England behind you, but on the other hand you are conscious everywhere of the homes and the work of the prehistoric people. On all sides of you as you walk are the houses of these forgotten folk, with their graves and the huge monoliths which are supposed to have marked their temples. As you look at the grey stone huts against the neutral hill-sides you leave your own age be-

Cook's Cotton Root Compound.

The great Doctor Tonic, and only safe, reliable Female Regulator. Prepared from a prescription of one of the most successful physicians in practice. Cook's Cotton Root Compound is the only medicine known that will positively relieve in one day. Each dose will do it. Sold by druggists, or sent by mail, sealed, to any address, for $1 per box. Pamphlet free. Address: The Cook Medicine Co., Windsor, Ont. Cook's Cotton Root Compound, Detroit, Mich. Sold in Napanee by Wallace's Drug Store.

—THE BEAVER office has a small quantity of writing paper with a engraving of the new Trinity Church on. This will make beautiful stationery to use in writing to friends. Pads from 25c cents up are now ready. Call and see them.

kind you, and if you were to see a stalwart, burly man crawl out from the low door, biting a flint-tipped arrow on to the string of his bow, you would feel that a few centuries more or less were natural than your own. The strange thing is that they should have lived so thickly on what must always have been most unfruitful soil. I am no antiquarian, but I could imagine that they were some nomadic and hunted race who were forced to accept that which none other would accept.

All this, however, is foreign to the mission on which you sent me, and will probably be very uninteresting to your severely practical mind. I can still remember your complete indifference as to whether the sun moved round the earth or the earth round the sun. Let me, therefore, return to the facts concerning Sir Henry Baskerville.

If you have not had any report within the last few days it is because up to to-day there was nothing of importance to relate. Then a very unexpected circumstance occurred, which I shall tell you in due course. But, first of all, I must keep you in touch with some of the other factors in the situation.

One of these factors is the escape which I have said little, is the escaped convict upon the moor. There is strong reason now to believe that he has got right away, which is a considerable relief to the lonely householders of this district. A fortnight has passed since his flight, during which he has not been seen and nothing has been heard of him. It is surely inconceivable that he could have held out upon the moor during all that time. Of course, so far as his

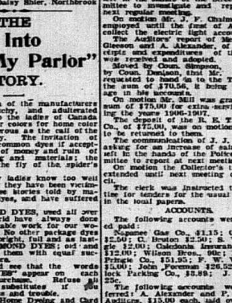

He stared out into the blackness of the moor.

concealment goes there is no difficulty at all. Any one of these stone huts would give him a hiding-place. But there is nothing to eat unless he can get to a lonely house, and one has only to keep watch in order to see that no food is taken to any such house. Altogether, I think that we may take it that the unfortunate man is out of the question. Cartwright and his assistant have given up their search and returned to their quarters.

Mira

Blood Tonic is a pure, safe, blood cure for Rheumatism, Eczema, Scrofula, Boils, Pimples, Sores, Ulcers, Abscesses of the liver, kidneys, stomach, bowels, blood and skin. Cleanses the system of all poisonous matter and humors. Clears the complexion and builds up health. Don't suffer yourself. Clear the system of poisons. Sold by all druggists.

Every dose of this wonderful medicine is actually worth a dollar to any sufferer from Rheumatism, Eczema, Scrofula, Boils, Pimples, Sores, Ulcers, Abscesses of the liver, kidneys, stomach, bowels, blood and skin. Impoverishment is the most effective form of poisoning. Mira Blood Tonic enriches the blood and thus impoverishment is overcome. Mira Blood Tonic is the most powerful blood purifier known. Sold by druggists, or sent by mail, sealed, to any address, for $1 per box. Pamphlet free. Address: The Cook Medicine Co., Windsor, Ont. Cook's Cotton Root Compound, Detroit, Mich. Sold in Napanee by Wallace's Drug Store.

CLOVINE.

Another sad death occurred at Harrowsmith when Eli Fotheringham was called to his long home on Tuesday last. The funeral was largely attended, and nothing but good could be said of him by his neighbors. He will be greatly missed in church circles. He leaves a wife to mourn their loss, and much sympathy is felt for them.

A number of persons are leaving town for Stoney Lake to-day to attend the auction for Storey & Dennis to be shipped to Manitoba on Saturday.

Everybody will be getting ready for spring cleaning now.

Mr. and Mrs. Martin O'Donnell have gone to their home in Ernestown, Kearns, who has been living alone with his father-in-law.

Mrs. George Bishop started for her home in Selkirk, Manitoba, on Monday last. Her husband, who has been out there for some time, is also now in that country.

Mr. Adolphus Miller is very low.

Mr. Albert Lacey has returned home from a visit to friends in Ernestown.

Mr. Adolphus Miller is very low.

Mr. Albert Lacey has returned home from a visit to friends in Ernestown.

Mrs. Dempsey, who has been very ill for some time, is able to be out again.

Mr. Patrick Guinea, Scott River, has sold his farm to Peter Foisey, and intends moving to Alberta next week; also their daughter, Mrs. F. Foisey.

Mr. and Mrs. Martin O'Donnell have gone to their home in Ernestown, Kearns, who has been living alone with his father-in-law.

Mrs. George Bishop started for her home in Selkirk, Manitoba, on Monday last. Her husband, who has been out there for some time, is also now in that country.

Mrs. Dempsey, who has been very ill for some time, is able to be out again.

Mr. Adolphus Miller is very low.

Mr. Albert Lacey has returned home from a visit to friends in Ernestown

NEW ADVTS. THIS WEEK.

Stowes Wanted—Jas. Wales.
Hogs Wanted—Galvin & Hambly.
Hogs Wanted—J. W. Hall.
Tenders Wanted—H. C. Grange.
Mar. Wanted—A. C. Parliament.
Tenders Wanted—Methodist Church for Sale—D. E. Root.
Rock for Sale—Miss Barrett.
Helatette for Sale—C. Hayes.
Calf for Sale—J. M. Joyce.
Bicycle for Sale—Geo. S. Hinch.
Millet Cows for Sale—W. C. Bush.
Seed Grain for Sale—C. H. Asselstine.
Stock for Sale—Mark Lazier.
Property for Sale—Thos. Dickens.
Horse for Sale—Jas. Richardson.
Pigs for Sale—W. H. Gibson.
Seed Peas for Sale—Mark F. Madder.
Special Notice—Wesse & Co. 2
Special Notice—Canfield's Bakery.
Special Notice—Hoyle & Son. 2
Special Notice—A. E. Kimmerly. 10
Special Notice—Miss L. F. Davey. 2
Local Notice—New York Cottage.
Local Notice—Bee. Hotton.
Local Notice—F. H. Wallace 3
Local Notice—F. L. Hooper. 3
Local Notice—Jas. Hall.
Reading Notice—Wells & Richardson.
Reading Notice—Mumford & Co. 3
Fashion sheet Fashion—Stacey & Stacey
Cut Prices—Lawrason & Co.
Stock Tea—G. F. A.
Easter Novelties—W. A. Stacey.
Sewing Machines—Graham & Vanalstyne.
Tailored Garments—Graham & Vanalstyne.
Baking Powder—M. Kim & Co.
Easter Stones—F. Harry.
Draft Tablets—Peel-Rite Co.
Electric Illumination—Robinson Co.
Daylight Store—Medill Bros.
Board of Audit—H. M. Deroche.
Notice of Meeting—L. L. Gallagher.
Ladies' Supper—Mrs. Harrell.
Coffee—Smith & Son.
Easter Millinery—Mrs. Boyce.
Fine Impediments—Jas. Young.
Easter Millinery—Miss Bruton.
The Fit—Jas. Walters.
Dan Rogers-to-Hoyle & Son.
Farm Labourers—H. C. Dunn.
Special Sale—N. Stedman.

Personals

It is the desire of the publisher that all should take an interest in this column. The Beaver. If you have friends visiting you, or are going away for a trip, leave word or send it on a post card.

Additional Personals on page 2.

Messrs. G. D. McLean and Fayer Covert, of Bath, spent Sunday last in town.

Mr. Alf. Wagar and family expect to leave on Wednesday next for their future home in Saskatoon, Sask.

Mrs. H. Taylor and little daughter returned home on Saturday, after a month's visit with her parents in Washington D.C., and other American cities.

Mr. Stanley Joyce, wife Miss Clark, Mr. Arthur Dack and Miss Eva Hodgins spent Sunday the guests of Misses Lena and Dora Field.

Mrs. Lloyd Joyce returned home to Hamilton on Saturday, after spending the past three months with her parents, Mr. and Mrs. Nicholas Vandervoort.

Mr. Wm. Burley left yesterday for Cooper, thence to North Dakota, after spending the winter in town the guest of his parents, Mr. and Mrs. Robert S. Burley.

Miss Rita Eakins, Moscow, spent the last ten days with Miss Ella Hall.

Mr. John McAuley and sister Fanny and Mr. and Mrs. John Wood, Sonya, spent Sunday last the guests of Mr. and Mrs. Chas. Lowry, Bridge st. east.

Capt. Oldford and Lieut. Lawrence Boys come to take charge of the work in Napanee, and will conduct meetings every night.

Mrs. J. Doule Daly gave a miscellaneous shower on Saturday afternoon, and Miss Templeton a tea on Tuesday afternoon for Miss Ethel Preston.

Messrs. John C. Huffman, Fast Perry Huffman and wife, of Naples, were in Belleville on Monday and Tuesday, attending the funeral of the late Isaiah Huffman.

Dr. H. M. Deroche, K.C., is improving health.

Mrs. Alfred Connolly, Yorker, who has been ill for some time, was taken to Kingston on the Bay of Quinte on Tuesday, and removed to the hospital.

Mr. Jas. A. Wilson is confined to the house, being seriously ill.

Mr. and Mrs. Geo. Hawley, Gosport, spent Tuesday and Wednesday with friends in Camden East.

Wednesday callers—Messrs. J. A. Valade, Wm. Baker, Miss Jane Drury, Gosport; Bert Jackson, Chambers; John Shaw, Fellows; Clayton Chance, Bath; Burleigh; W. N. Peters, Hyttaun.

Miss Neeley, Toronto, has taken a position in the millinery department of Mrs. Dexter.

Mrs. Burtit returned from Toronto last week.

Miss Bessie Bogart, visiting friends in Toronto, arrived home last week.

Mr. H. E. Chittle, Collegiate staff, was in Kingston last Saturday.

Miss Maggie McLaren, Lonsdale, is the guest of her aunt, Miss McHenry, Dundas st.

Mr. Will. Anderson, attending business college, Belleville, was home for Saturday and Sunday.

Mr. J. W. Hall left on Tuesday for a trip as far west as Edmonton, Alberta.

Mr. Thos. Lowless, Hamilton, was in Napanee on Tuesday.

Miss Sarsenth, Ottawa, is visiting her brother, Mr. Ald. Wagar, Charles st.

Mrs. J. L. Campbell and daughter Marjorie, Toronto, are guests of her sister, Mrs. W. A. Daly.

Messrs. W. A. Hunter and George G. Spencer, Haytown, were in Napanee on Tuesday, attending the sessions of the Grand Lodge, A.O.U.W.

Mr. Hugh Hall, Conway, started on Tuesday for Lloydminster, Sask., where he will locate.

Mr. and Mrs. Thos. Hitfery left on Tuesday for Carrieval, Sask.

Mr. Harry Dalrymple, of the J. J. Hinton Shoe Co., left on Tuesday for Edmonton, Alta.

Miss Gertrude Madole is very ill in Napanee Hospital. New York, where she underwent an operation on Monday last for appendicitis. Her friends are relieved states she is getting along nicely.

Miss Hora returned to Kingston last week from a visit with Dr. and Mrs. Cartwright.

Messrs. Harry Smith and Hote, Dickinson were in Picton on Tuesday attending the funeral of Helen, youngest daughter of Mr. and Mrs. Harry Raley.

The many friends of Reeve R. H. Burleigh, Amherst Island, who was removed to the general hospital, Kingston, last week, will be pleased to learn that he is going as well as can be expected.

Jas. A. youngest son of Registrar Gibson, left on Tuesday for Saskatoon, Sask., where he will join a G. T. Pacific survey party.

Mr. and Mrs. Ralf. Radcliffe, Camden East, was the guest of Mrs. George Glover, Wilton st., Kingston, for a day or so this week.

Miss Edith Healy is spending a few days in Kingston, with Mr. and Miss Corbett.

Mrs. G. D. Hawley spent Saturday last in Kingston.

Miss Anna Asselstine, Selkirk, spent Saturday and Sunday the guest of her friend Vanderlip, Dundas st.

Mr. and Mrs. Chas. Hicks left on Wednesday for their home in Detroit, N.Y.

Mr. C. Whitney was returned home to Toronto, after spending a week with his brother-in-law, Mr. Wm. Henderson, Robin's Hill.

Mrs. Wm. Clancy, Wilson's Crossing, spent a couple of days at her parents, Mr. and Mrs. Cornell, last week.

Mrs. Andrew McCurney leaves to-day to visit her niece, Mrs. Charles Hunt, of Chippewa Bay, N.Y.

Mr. and Mrs. Lewis Hartman, Erretsers, were in Napanee on Thursday.

Mrs. Wesley Hall, Robin, spent yesterday in Napanee.

Mr. Bert Bryan, Newburgh, was in Napanee on Thursday.

Rev. J. R. Dara returned from Toronto on Thursday, where he spent a couple of days on business connected with the Kingston Presbytery.

Judge Deroche, Belleville, spent Tuesday at H. M. Deroche's office.

Thursday callers—Messrs. Benj. Kimbley, South Fredericksburgh; Thos. Tierney, Gosport; James Hall, Belleville; Acton Hathaway, Camden East; R. L. Gilbert, Enterprise; H. Joyce, N. Fredericksburgh; H. Dunwoody, Conway; Mac. Winn, Frankford and Master Herbert, Croydon.

Miss Burdette, Newbrough, was in Napanee yesterday.

Miss Marguerite Hellbourne is the guest of Mrs. Thomas Tandy, Clergy st., Kingston.

Rev. F. T. Gibb, Napanee, was the guest of Mrs. Lorenzo Hall, Bridge st., Kingston, this week.

Mrs. Fred D. Shorey was the guest of her sister, Mrs. Herbert Saunder's, Allen st., Kingston.

Mrs. Allen Pringle left yesterday for New York to join her daughter.

Miss Hawley, of Bath, is the guest of her sister, Mrs. W. Dunn, Portsmouth.

Mrs. C. W. Watt, Tweed, is spending a few days in town with her mother, Mrs. Hugh Daly.

Miss Carrie Brown, Newburgh, pupil of the Kingston Business College, left on Wednesday for Montreal, where she has secured a situation.

Sold out except wall paper to Mr. Knight. The whole stock of wall paper must go during the next three weeks. Bargains galore at WEESE'S store.

BIRTHS.

THOMSON—At Newburgh, 20th March, to Mr. and Mrs. J. A. Thomson, a son.

KENNEDY—At Tamworth, on Sunday, 17th March, to Mr. and Mrs. Stely Kennedy, a son.

MARRIAGES.

HART—PENNELL—On Wednesday, March 20th, by Rev. C. W. Mills, at the residence of the bride's parents, Bon Fleuve, Miss Jessie Pennell, daughter of Mr. Peter Pennell, to Peter Hart, both of Camden East.

HICKS—HUDSON—On Wednesday, March 13th, at the residence of his son-in-law, Mr. Gibson Garrison, N. Fredericksburgh, on Sunday, 17th March, Wm. Hudson, aged 90 years.

DAVEY—At Wilton, 18th March, John Davey, aged 100 years and 3 months.

You Never Have to Pay More at Wallace's Drug Store

and many times pay less, as our aim can doesn't on everything you buy being exactly as we say it is. Come and see. Everything fresh and Good—Quality first.

TAMWORTH WEST.

Miss Aggie Killorin called on Miss Nellie McKnight on Thursday.

Miss Lena Killorin at Miss Annie Frizell's on Thursday evening.

Mr. and Mrs. John McKnight spent Sunday at Chas. Anderson's, Overton.

Mrs. L. Rikley and daughters are visiting at his home this vicinity, Lakeview and Marlbank.

Miss Lena Killorin at Mr. Amos Frizell's on Tuesday.

Miss L. Asselstine was the guest of Miss Nellie McKnight for a couple of days.

Miss McMoat is visiting at Mr. Thos. Killoran's.

Mrs. Wm. Fritzell at Amos Frizzell's Monday.

Mrs. J. Harrison is improving slowly.

The carpenters are busily engaged putting a new roof on Mrs. Wm. Frizzell's house.

Try Kennedy's new 25 cent Tea.

Spring 1907 Millinery Openings at Miss Bruton's Millinery Parlor, Saturday, March 23d.

EASTER LILIES

fresh from the Dale Estate Florists. Leave your order at The Medical Hall — Fred L. Hooper.

BICKNELL'S CORNER.

Mr. R. Longmore and Mr. Alva Boulton are at Toronto attending the Grand Lodge of A.O. U.W.

Mr. and Mrs. John Simmons and Mr. and Mrs. Arthur Parrott at Mr. James Sewell's on Tuesday evening.

Mr. and Mrs. Boulton, Belleville, at Mr. W. Boulton's.

Mr. Joseph Longmore's bired man has secured a situation in Buffalo.

The school children are practicing for the concert which is to be held on 28th March.

J. W. PATTERSON

wishes to say to his many old customers and as many new ones as will favor him with a call that he has not any cheap goods to sell, nor say goods to give away, but for quality and prices we defy competition.

Groceries, Bran, Shorts, Flour and Grain.

American and Canadian Coal Oil.

Try us once. Look out for next ad.

J. W. PATTERSON.

Camden East

Merchants Bank of Canada

ESTABLISHED 1864.

Paid Up Capital, - $6,000,000

Reserve, - - - - $3,600,000

Undoubted Security for Depositors.

SIR H. MONTAGUE ALLAN, - - - President

E. F. HEBDEN, - - - - General Manager

SAVINGS BANK DEPARTMENT.

Deposits of $1 and upwards received and interest at best current rate paid quarterly on same.

Farmers' Business Solicited and General Banking Business Transacted.

Napanee Branch—W. A. BELLHOUSE, Manager

Tamworth Branch—E. R. WHEELER, Manager

MARCH PRICE LIST AT THE Newburgh Pharmacy SAME OLD STAND.

Patents—

Carter's Pills..... 25c
Thompson's Electric Oil..... 25c
Dr. Williams' Pink Pills, per box 50c ; 3 for $1
Dr. Hamilton's Pills, per box..... 25c for 25
Pitcher's Tonic Tablets, reg. 35c, our price 25c
Hess' Healthy Pennies, reg. 25c, our price 20c
Bland's special Tonic Pills, 100 in bottle, reg. 75c (This is not a nostrum, but a nerve and blood tonic and is second to none for that purpose)
Du-Ju Kidney Pills, one box free with an order for three boxes.
Emulsion of Cod Liver Oil, reg. 50c for 25c
(Satisfaction guaranteed or money refunded).

Combs and Brushes—

T. R. Combs, "our special," reg. 25c for 15c
" "the very best," reg. 25c for 15c
" "The Dominion," reg. 50c for 25c
" "The Taper Brand," reg. 50c for 25c
1 lot, assorted, regular 10c lines..... 5c for 5c
" "Patent Undergrowth," all bristle Hair Brushes, regular 50c for 25c
Special lot of Clothes Brushes, regular 40c lines —our price 25c.

Drug Sundries—

Roll Crepe Paper for decorating, regular 25c, 2 for 25c
"Diamond" Axle Grease, regular 5c, 2 for 5c
American Coal Oil, 25c per gallon.
Cure "Perfume," per bottle..... 25c
" 50c
A 25c coupon given with each 25c cake Carnation Pink (true odor)..... 25c or.
Rosewater and Glycerine, per bottle..... 25c
Witch Hazel Cream (guaranteed cure for chapped hands)..... 25c
Standard Dyes, regular 10c, 4 packages for 25c
Florentine Talcum Powder, reg. 15c, our price 10c
Florida Water, reg. 25c, our price..... 10c
Wade & Butcher's Razors, reg. $1, our price $0.75
Strictly Pure 50 per cent. Cream Tartar, per lb. 25c

J. W. YEOMANS

Chemist and Druggist, NEWBURGH.

N.B.—See our ad. page 2.

Clark's Veal Loaf.

Will please you. No other can compare with it. Always ready to eat. Perfectly seasoned.

GOOD FRIDAY.

Our compliments are asked to send in their orders a day earlier next week, as the staff would like to observe the day.

Some claim it, but we lead in Flour, Feed and tomorrow. Get our price for the celebrated Royal Household Flour, which is the best in the world, before buying elsewhere. Lemon groceries auctioned at right price. E. Loyal.

NOTICE IS HEREBY GIVEN THAT THE

BOARD of AUDIT

for the County of Lennox and Addington will meet for the purpose of auditing the Public Accounts of the County, at the

JUDGE'S CHAMBERS, IN THE COURT HOUSE,

in the Town of Napanee, on

Friday, 5th April, 1907

at the hour of 10 o'clock a.m.

All accounts for audit must be delivered to the Clerk of the Peace on or before the 29th day of March, A.D. 1906.

H. M. DEROCHE,
Clerk of the Peace.

Napanee, March 19th, A.D. 1906.

Special Sale

Ladies' Waists and Skirts, Dress Goods, Ready-made Clothing; also a stock of Boots, Shoes and Slippers from

10 TO 25 PER CENT. OFF.

HATS AND CAPS

4½ dozen Men's Spring Hats and Caps below cost.

CARPETS

Brussels Carpet, worth $1.25, for 9'c.
2-ply Carpet, worth 60c, for 45c.
Hemp Carpet, worth 25c, for 18c.

WALL PAPERS

Big reductions on Wall Papers and other lines not mentioned.

Highest prices paid for Eggs and Butter.

N. STEDMAN,
CAMDEN EAST.

THE ROBINSON CO. LIMITED

Napanee's Greatest Store

THE ROBINSON CO. LIMITED

Grand Electric Illumination

—FOR—

OPENING NIGHT.

Have just completed arrangements with the Electric Power Co. to give us another grand electric illumination for to-morrow (Saturday) evening, March 23d. The interior decorations, associated with our Millinery Opening will be worth coming miles to see. All ground floor tables and counters will be draped with fashion's latest fabrics. The Carpet and House Furnishing Dept. will show you the wealth of our importations from over the seas. Our Women's Ready-to-wear Department will show you what is latest in ready garments. Everybody is welcome. Bring the children. Bring your visitors. Millinery Formal Opening 8.30 a.m. Electric Illumination and Dry Goods Exhibit 7.30 p.m. Between 5 and 7.30 p.m. our staff need all their time to get ready for evening exhibit. Will our town people please make a note of it?

SPRING MILLINERY OPENING, MARCH 23d.

A Ribbon Special for Saturday Morning.

25 CENT VALUE FOR 17 CENTS YARD.

Saturday morning at 9 o'clock we will place on sale a cartoon of "Slipaway" Taffeta Ribbons, all silk, 5 inches wide, regular value 25c, at **17 cts. Yard.** In shades of vieu rose, pink, navy, grey, champagne, cream, brown. No window display. First counter to right, ground floor.

Linens for Easter and Wedding Gifts.

The gift of a pretty piece of hand embroidered linen lores scarcely any of the significance of friendship because the hand of the giver did not do the embroidering. Not all can do it. Not everybody has the time. And right here this linen store steps in with the helpfulness of its abundance of beautiful fancy linens and all the work and expenditure of time skipped on the part of the donor. Come and see and enjoy display on Saturday night. Just studying our stocks of linens is sufficient to make one a lover of them.

Stock includes for dining table, tea table, china closet, side board; for bedroom, bureau, chiffonnier, toilet table, and for pillow cases and bed spreads.

Women's Ready Easter Costumes Skirts and Coats.

This Ready-to-Wear Department of ours is growing to immense proportions. And so it should. Good service, good values and up-to-date styles ready to wear at few minutes notice is what the women of to-day appreciate. Just let us show you how well we can serve you for your Easter or wedding outfit. It will surprise you how much worry is saved.

Costumes from $9.00 to $25.00. Skirts, $1.00 to $15.00. Waists, 40c to $5.00. Shirt Waist Dresses, $3 00 to $13.50.

Easter Kid Gloves.

It would not be like Easter without a new pair of Gloves. If you want kid, buy tans, golden brown, white or black. These are shades that look well with most costumes and stand the wear test. March 31st (Easter Sunday) is too early for fabric gloves, so better secure your long gloves while size assortments are here.

"Old Bleach" Art Linens for Embroidery and Drawn Work.

Are made of selected Irish yarns of high quality, and being bleached on the grass and finished soft without starch or other filling matter, the threads are strong, and at the same time smooth and free running. Another advantage they possess is that the needle passes through without becoming sticky, and thread without becoming puckered.

The trade mark "Old Bleach" is stamped on every yard.

For Decorative Embroidery and Drawn Thread Work, "Old Bleach" make a linen of fine and coarse quality, in which the threads of warp and weft are identical. In drawing linen woven in the ordinary way, the squares left by the pulled threads are not in reality equilateral or square, unless more threads of the weft are pulled out than those of the warp. This makes a difficulty for the drawn-thread embroiderer, which "Old-Bleach" linens remove. Moreover, there is no trouble in drawing threads; they pull out like threads of raw silk, smooth and unbroken.

Old Bleach Linens is another good line that we have the output of for Napanee. By the way did you ever buy "Old Bleach" towels? If not, see them.

Easter Neckwear and Belts.

Lovers of fine neckwear and belts will be delighted with the Easter novelties. Every piece we show from a 5 cent turnover to the most expensive novelty is confined to us for this district. That's way the nowelties we show are so different and not found in every village along the line.

Double Fold Carpets.

Our double fold carpets are taking the trade by storm. At the price there is nothing to touch them for down right value. Bring along your measurements and see what's doing at headquarters for floor coverings.

Stylish Clothes for the Boy.

Stylish up-to-date clothing built for the boys with all the care that is given to men's clothing.

Robinson Co.'s clothing for boys has taste and especially individuality. Come and see the care that is taken to get a perfect fit in cut, in style, in color range—in all-that makes for correctness.

A great many suits are in now, ranging in price from $2.50 to $8.50 a suit.

Children's Suits.

Our Children's Suits this year are the nearest to perfection that we have ever had. The sizes are for boys from 2 1-2 to 8 years. They come in five different styles and are called the Yotsman, Rose, Shamrock, Peter Pan and Peter Thompson. Prices range from $2.48 to $4.50. Norfolk suits and two-piece children's suits begin as low as $1.35.

BOYS' REEFERS—Stylish Reefers of Covert Cloth and fancy effects from $2.25 to $5.00 each.

WASHABLE SUITS—Two cases have arrived from New York, made by one of the greatest makers of boys' wash suits in America. Prices range from 75c a suit up to $3.50 a suit.

We are Showing the New Spring Styles for Men—Suits, Top Coats, Rain Coats.

Easter comes this month. It's the turning point in styles for men as well as women. Hence the man who takes thought of his dress is interested in the display here of suits and top coats for spring wear.

We never presented a finer assortment for the inspection of Napanee's good dressers—a collection of the new and stylish and well made garments fully adequate to maintain the reputation of Philadelphia men for being the country's best dressers.

The materials are from the best mills, made up by the best factory in Canada, W. E. Sanford Mfg. Co. Many lines are exclusive, once the line is sold out, no more may be had in time for Easter. Hence the advisability of early choice.

We are able to buy to better advantage than most houses in Ontario. This advantage we give our customers the benefit of. Will it not pay you to investigate what we can do for you before you buy? Special attention given to young men's suits.

Flaxman Shirts for Men.

We have just received another shipment from London, England, of the famous "Flaxman" shirt. Those who had this shirt from us last season will remember what good service it gave them. To those who have difficulty in getting a fine shirt long enough and big enough, we recommend the Flaxman shirt. Price, one dollar each. Sizes, 14 to 18.

New Spring Styles in Men's Hard or Soft Hats.

We have prepared as never before tor the Men's Spring Hat trade. We have twelve different shapes in hard hats and twice that number in soft hats. We can give you the best value that is in the market at any price you wish to pay from 50c each up to $5.00 each. We have the agency for Napanee for the following celebrated makes:

The "Beckley," England's best $2.00 hat.
The "King's England's, best $2.50 hat.
The "Borsalino" and the "Valona," Italy's best makes.
Let us show you our stock. We have a hat here that will just suit you.

The Robinson Co., Limited.

Napanee's Greatest Dry Goods Store. Napanee, Ontario.

ONTARIO ARCHIVES TORONTO

DRAMATIC LIFE STORY

OF CENTURION WHO PAID TRIBUTE TO CHRIST'S DIVINITY.

SOME LESSONS WE MAY LEARN

Jesus the Absorbing Figure in the Crucifixion—Some Facts of Roman History—In Darkest Times of Sin and Wickedness Many Stood Up Boldly For the Right — Overcame Evil With Good.

Entered according to Act of Parliament of Canada, in the year 1907, by Frederick Dixon, Toronto, at the Dept. of Agriculture, Ottawa.

Los Angeles, Cal., March 17.—In this sermon the preacher outlines in imagination the dramatic story of a character of the time of Christ whose experience has a remarkable interest for the people of to-day. The text is Matthew xxvii, 54, "Truly this, was the Son of God."

No picture of the crucifixion is perfect unless the face of Jesus Christ is the centre and the absorbing theme. All other parts of the picture must converge toward that divine face or radiate from it even as the spokes of the wheel branch out from the hub. There may be three crosses, but Jesus' cross must be the central cross. There may be soldiers there gambling for a prize, but that prize must be the garments of Jesus Christ.

But, though we would not for one instant turn your chief thought of the crucifixion from our Divine Lord, yet in order to bring Christ's saving sacrifice a little closer you would this morning have you watch the upturned face of a Roman soldier who is standing at the foot of the cross and with outstretched arms is uttering the words of my text. Who is this centurion? Where did he come from? What was his past life? Why was he led to believe in the divinity of our Master and King? These are questions which I would like to answer in an imaginative way, for in all the Bible we do not read one word about him except that he was a captain of a petty line officer in the Roman army and that he was detailed by his superior officer to see that Christ was executed according to the Roman law. And yet in an imaginative way I believe we can read between the lines and trace this centurion's life step by step from his cradle to his spiritual surrender at the foot of the cross, where before we can all gathered to worship our dying Lord.

In the first place, I imagine that this centurion was born in Italy. That youth who was born amid the pure, sweet, wholesome country life of old Italy. By that I do not mean he came of an ignorant, poverty stricken family, but I believe he was one of an Italian landowning family which had neither gained the wealth nor lost the purity in domestic life, refinement of home associations and had all which was possible in a Southern land to make life pure and sweet and wholesome.

It is a very grave mistake to suppose that rural Italy in the time of Augustus was like immoral Rome. You can no more judge the country life of Italy by the moral standards of the social life of Caesar's court than you can judge the moral standards of Paris or the purity of

that for a time he was not responsible for what he said or did. He was very sorry for all that had passed, and he recognized, how foolish and how selfish it was that he should imagine that he could hold a beautiful woman like his sister to himself for her whole life. If she had to leave him he had rather it was to a neighbor like Jack Sinclair to anyone else. But in any case it was a blow to him, and it would take him some time before he could prepare himself to meet it. He would withdraw all opposition upon his part if I would promise for three months to let the matter rest and to be content with only visiting the lady's friendship during that time without claiming her love. This I promised, and so the matter rests."

So there is one of our small mysteries cleared up. It is something to have touched bottom anywhere in his bog in which we are floundering. We know now why Stapleton looked with disfavor upon his sister's suitor—even when that suitor was so eligible a one as Sir Henry. And now I pass on to another thread which I have extricated out of the tangled skein, the mystery of the note in the well-known illustrated face of Mrs. Barrymore, of the secret journey of the butler to the western lattice window. Congratulate me, my dear Holmes, and tell me that. I have actually established for once an agent—that you do not regret the confidence which you showed in me when you sent me down. All these things have by one night's work been thoroughly cleared.

I have said "by one night's work," for on the first we were entirely baffled. I sat up with Sir Henry in his room until nearly three o'clock in the morning, but no sound of any sort did we hear except the chiming clock upon the stairs. My companion had fallen into a heavy sleep, and I had myself begun to nod, when I suddenly sprang wide awake, and realized that I had dropped my cigar upon my knee and that the room was filled with smoke. Sir Henry was quite unconscious that anything was amiss, and it took me some time before I could awaken him and get the smell of tobacco out of the air. Then we both settled down in our chairs with our revolvers ready, and waited for events.

They were not long in coming. Suddenly, out of the silence there sprang the strange cry which I had already heard twice in my life, once from the moor-side and once from the window of my room in London. Like the first, it was a wild scream, but it was prolonged into a dreadful shuddering moan. Even my companion, who had never heard it before, sat up straight in his chair and stared with a face of horror into the darkness. I had risen, and so had he, and I was conscious that his hand was upon my arm, but I was unaware of it until I felt my own grip tighten in response. Then we stood together, straining our ears, but the cry had died away, and nothing broke the heavy silence of the night.

"My God, what's that, Watson?" he whispered.

I could hear by the tremor in his voice that he was not quite master of his nerves.

"I don't know. It's a hound of the moor. I heard it once before."

"It's the folk on the country-side!"

"Oh, they are ignorant people. Why should you fancy that it is anything supernatural?"

"You were shaken by it as much as I was."

"Well, I am not ashamed to confess that I was upset by it. Let us go out and see what it is."

I hesitated, but could not escape the question.

"They say it is the cry of the Hound of the Baskervilles."

He groaned, and was silent for a moment.

"A hound it was," he said, at last, "but it seemed to me to come from miles away, over yonder, I think."

"It was hard to say whence it came."

"It rose and fell with the wind. Isn't that the direction of the great Grimpen Mire?"

"Yes, it is."

"Well, it was up there. Come now, Watson, didn't you think yourself that it was the cry of a hound? I am not a child. You need not fear to speak the truth."

"Stapleton was with me when I heard it last. He said that it might be the calling of a strange bird."

"No, no, it was a hound. My God, can there be some truth in all these stories? Is it possible that I am really in danger from a dog and a ghost? You don't believe it, do you, Watson?"

"No, no."

"And yet it was one thing to laugh about it in London, and it is another to stand out here in the dark silence of the moor and to hear such a cry as that. And my uncle! There was the footprint of the hound beside him as he lay. It all fits together. I don't think that I am a coward, Watson, but that sound seemed to freeze my very blood. Feel my hand!"

It was as cold as a block of marble.

"You'll be all right to-morrow."

"I don't think I'll get that cry out of my head. What do you advise that we do now?"

"Shall we turn back?"

"No, by thunder; we have come to get our own back, and we will not return to-night. Now that we have fairly started I for one mean to go through with it. Let us see it to the end, whatever may befall."

Slowly and with many stops and starts we made our way down the long path. Every dip in the ground, every turn in the track, revealed some possible source of peril; but all was vacant and silent save for the chirping of the crickets and the croaking of the frogs in the distant marshes. Once a pack of wild mountain ponies clattered down the path in front of us, but these were not the only living things which had been roused by our expedition. Far away on our left we heard the deep baying of a hound, which was answered by another still farther off, and then another, until the whole night was filled with the music of it. Long and dismal it sounded, passing slowly from one end to the other of the great circle of the moor. Never before had I known how full of life was the desolate plain which surrounded us.

"My God, what's that, Watson?"

From the scaffold; but to me, sir, he was always the little curly-headed boy who sat opposite me at the dinner-table, and an elder sister would. That was why he broke prison, sir. He knew that I would not refuse to help him, and I was not free to help him. When he dragged himself here one night, raving with fever, starving, with the warders hard at his heels, what could we do? We took him in and we fed him and we cared for him. Then you returned, sir, and my brother thought he would be safer on the moor than anywhere else until the hue and cry was over, so he lay in hiding there. But every second night we made sure if he was still there by putting a light in the window, and if there was an answer my husband took out some bread and meat to him. Every day we hoped that he was gone, but as long as he was there we could not desert him. That is the whole truth, sir, and as an honest Christian woman, and you will see that if there is blame in the matter it does not lie with my husband, but with me, for whose sake he has done all that he has."

The woman's words came with an intense earnestness which carried conviction with them.

"Is this trbe, Barrymore?"

"Yes, Sir Henry. Every word of it."

"Well, I cannot blame you for standing by your own wife. Forget what I have said. Go to your room, and you, and we shall talk further about this matter in the morning."

When they were gone we looked out of the window again. Sir Henry had opened it, and the cold night wind beat in upon our faces. Far away in the black distance there still glowed that one single point of yellow light.

"I wonder he dares," said Sir Henry, "so near to be so placed as to be only visible from here."

"Very likely. How far do you think it is?"

"Out by the Cleft Tor, I think."

"Not more than a mile or two off."

"Hardly that."

"Well, it cannot be far if Barrymore had to carry out the food to it. It is for he is waiting, this villain, beside that candle. By thunder, Watson, I am going out to take that man!"

The same thought had crossed my own mind. It was not as if Barrymore had taken us into their confidence. Their secret had been forced from them. The man was a danger to the community, an unmitigated scoundrel for whom there was neither pity nor excuse. We were only doing our duty in taking this chance of putting him back where he might be no harm. With his brutal and violent nature, others would have to pay for the sins if we held our hands. Any night, for example, our neighbors the Stapletons might be attacked by him. I say that I have been the thought of this which made Sir Henry so keen upon the adventure.

"I will come," said I.

"Then get your revolver and put on your boots. The sooner we start the better, as the fellow may put out his light and be off."

In five minutes we were outside the door, taking upon our expedition. We hurried through the dark shrubbery, amid the creaking of the autumn wind and the rustle of the falling leaves. The night air was heavy with the smell of rain and it was very dark, and again the moon peeped out, for an instant, between the broken clouds. We stopped and sat panting on two rocks to watch the solitary light gleaming in the distance.

And it was at this moment that there occurred a most strange and unexpected thing. We had risen from our rocks and were turning to go home, having abandoned the case as hopeless, when the moon was low upon the right, and the figure of a man appeared between us and it. We shall take him by surprise and have him at our mercy before he can resist."

"I say, Watson," said the baronet, "what would Holmes say to this? How about that hour of darkness in which the power of evil is supreme?"

As if in answer to his words there rose suddenly out of the vast gloom of the moor that strange cry which I had already heard upon the borders of the Great Grimpen Mire. It came with the wind through the silence of the night, a long, deep mutter, then a rising howl, and then the sad moan in which it died away. Again and again it sounded, filling the whole air with vibrations of sorrow and despair. Even my companion gripped me by the sleeve and his face glimmered white through the darkness.

"My God, what's that, Watson?" he cried.

"I don't know. It's a hound of the moor. I heard it once before."

He did sway, and an absolute silence closed in upon us. We stood straining our ears, but nothing came.

"Watson," said the baronet, "it was the cry of a hound."

My blood was cold in my veins, for there was a break in his voice which told of the sudden horror which had seized him.

"What do they call this sound?" he asked.

"Who?"

"The folk on the country-side?"

"Oh, they are ignorant people. Why should you attach importance to what they say?"

"Tell me, Watson. What do they say of it?"

I hesitated, but could not escape the question.

"They say it is the cry of the Hound of the Baskervilles."

He groaned, and was silent for a few moments.

"A hound it was," he said, at last, "but it seemed to come from miles away, over yonder, I think."

"It was hard to say whence it came."

"It rose and fell with the wind. Isn't that the direction of the great Grimpen Mire?"

"Yes, it is."

"Well, it was up there. Come now, Watson, didn't you think yourself that it was the cry of a hound? I am not a child. You need not fear to speak the truth."

"Stapleton was with me when I heard it last. He said that it might be the calling of a strange bird."

"No, no, it was a hound. My God, can there be some truth in all these stories? Is it possible that I am really in danger from a dog and a ghost? You don't believe it, do you, Watson?"

"No, no."

"And yet it was one thing to laugh about it in London, and it is another to stand out here in the dark silence of the moor and to hear such a cry as that. And my uncle! There was the footprint of the hound beside him as he lay. It all fits together. I don't think that I am a coward, Watson, but that sound seemed to freeze my very blood. Feel my hand!"

It was as cold as a block of marble.

"You'll be all right to-morrow."

"I don't think I'll get that cry out of my head. What do you advise that we do now?"

"Shall we turn back?"

"No, by thunder; we have come to get our own back, and we will not return to-night. Now that we have fairly started I for one mean to go through with it. Let us see it to the end, whatever may befall."

Slowly and with many stops and starts we made our way down the long path. Every dip in the ground, every turn in the track, revealed some possible source of peril; but all was vacant and silent save for the chirping of the crickets and the croaking of the frogs in the distant marshes. Once a pack of wild mountain ponies clattered down the path in front of us, but these were not the only living things which had been roused by our expedition. Far away on our left we heard the deep baying of a hound, which was answered by another still farther off, and then another, until the whole night was filled with the music of it. Long and dismal it sounded, passing slowly from one end to the other of the great circle of the moor. Never before had I known how full of life was the desolate plain which surrounded us.

"My God, what's that, Watson?"

From the scaffold; but to me, sir, he was always the little curly-headed boy who sat opposite me at the dinner-table, and an elder sister would. That was why he broke prison, sir. He knew that I would not refuse to help him, and I was not free to help him. When he dragged himself here one night, raving with fever, starving, with the warders hard at his heels, what could we do? We took him in and we fed him and we cared for him. Then you returned, sir, and my brother thought he would be safer on the moor than anywhere else until the hue and cry was over, so he lay in hiding there. But every second night we made sure if he was still there by putting a light in the window, and if there was an answer my husband took out some bread and meat to him. Every day we hoped that he was gone, but as long as he was there we could not desert him. That is the whole truth, sir, and as an honest Christian woman, and you will see that if there is blame in the matter it does not lie with my husband, but with me, for whose sake he has done all that he has."

The woman's words came with an intense earnestness which carried conviction with them.

"Is this trbe, Barrymore?"

"Yes, Sir Henry. Every word of it."

"Well, I cannot blame you for standing by your own wife. Forget what I have said. Go to your room, and you, and we shall talk further about this matter in the morning."

When they were gone we looked out of the window again. Sir Henry had opened it, and the cold night wind beat in upon our faces. Far away in the black distance there still glowed that one single point of yellow light.

"I wonder he dares," said Sir Henry, "so near to be so placed as to be only visible from here."

"Very likely. How far do you think it is?"

"Out by the Cleft Tor, I think."

"Not more than a mile or two off."

"Hardly that."

"Well, it cannot be far if Barrymore had to carry out the food to it. And he is waiting, this villain, beside that candle. By thunder, Watson, I am going out to take that man!"

The same thought had crossed my own mind. It was not as if Barrymore had taken us into their confidence. Their secret had been forced from them. The man was a danger to the community, an unmitigated scoundrel for whom there was neither pity nor excuse. We were only doing our duty in taking this chance of putting him back where he might be no harm. With his brutal and violent nature, others would have to pay for the sins if we held our hands. Any night, for example, our neighbors the Stapletons might be attacked by him. I say that I have been the thought of this which made Sir Henry so keen upon the adventure.

"I will come," said I.

"Then get your revolver and put on your boots. The sooner we start the better, as the fellow may put out his light and be off."

In five minutes we were outside the door, taking upon our expedition. We hurried through the dark shrubbery, amid the creaking of the autumn wind and the rustle of the falling leaves. The night air was heavy with the smell of rain and it was very dark, and again the moon peeped out, for an instant, between the broken clouds. We stopped and sat panting on two rocks to watch the solitary light gleaming in the distance.

And it was at this moment that there occurred a most strange and unexpected thing. We had risen from our rocks and were turning to go home, having abandoned the case as hopeless, when the moon was low upon the right, and the figure of a man appeared between us and it. We shall take him by surprise and have him at our mercy before he can resist."

"I say, Watson," said the baronet, "what would Holmes say to this? How about that hour of darkness in which the power of evil is supreme?"

As if in answer to his words there rose suddenly out of the vast gloom of the moor that strange cry to

Easter Hats

Spring has come prepared to stay awhile, it is hoped, and every man that is particular about what he wears will be interested in Spring Hats.

We sell high grade hats at popular prices.

Our Leaders—Pure Fur Felt "Imperial Hats" at $2.00 each. They are warranted for style, quality and durability; as good as most hats sold at $2.25 and $2.50. Come in and see them for yourselves.

We are also showing Bernard & Son's light-weight Fitwell and Christie's Derbys at $2.50.

New York latest style, the Knickerbockers, at $3.00.

We buy direct from manufacturers for cash and are giving the best hat in Canada from $2.00 up.

Our guarantee goes with any of the above hats. If they do not give satisfaction in every respect we will replace them with a new one.

THREE DOZEN

Silk Lined Kid Gloves

Regular $1.25 line, on sale

SATURDAY, 23d, AT 69c. Sizes 7 1-2 to 8 1-2

What About an Easter Tie?

We have an immense range ready for your selection from 15c to 75c.

Saturday, 23d, we will put on sale a clearing line of 30 dozen 50c Silk 4-in hands at

At 25c, Just Half Price

This is your opportunity to buy nice ties at bargain prices.

J. L. BOYES

The Men and Boys' Store.

Doxsee & Co.

SPRING

Millinery

Millinery Opening

SATURDAY,

Mch. 23

and following days, When we will make our Annual Display of all the latest Parisian and American Models.

BLOUSES.

A very select stock of White Muslin Lace and Silk Novelties in Neckwear and Belts.

Doxsee & Co.

The Leading Millinery House.

FANCY GOODS

New Cushion Tops, Stamped Libens, Combs, Fancy Tissue Papers, Towel Rings, etc., also a large assortment of all kinds of Wools.

See our "Smart Set" Waist and Skirt Holder, the best in the market.

Hair Switches always in stock.

Miss Allingham

—Board of Audit will meet on Friday, 5th April next.

Ladies' Wrappers

Just to hand, all sizes, 34, 36, 38, 40, in nice blue print wrappers—only $1.00.

New Prints, Ducks, Drills

50 patterns to select from.

New Shirtings

Oxfords, Indigo Checks and Stripes. We can guarantee as to color—10c to 17c yard.

Table Oil and Floor Oil

Good assortment in Table Oil to select from.

New Dress Goods

In Light Greys, Blacks, Plaids, etc., etc.

P.S.—We always allow highest price for produce.

P.S.—Wagon will likely start next week.

W. BICKNELL,
Camden East.

NEW STORE

Opposite Royal Hotel

CHOICE GROCERIES

ALL FRESH.

Knowlton & Alton

Farm Produce

Taken in Exchange.

Miss Bruton's Spring Millinery Openings, Saturday, Mar. 23d.

Eleven years ago last Tuesday, the heaviest snow storm of the season occurred. The roads were all blocked, and had to be shovelled out in many places.

When in need of a good hair cut or shave, call on L. A. SCOTT, at the Chughell House Barber Shop. None but first class workmen employed.

A. E. KIMMERLY has 10 cars of Bran, Flour and Shorts of all kinds coming to hand. Those white shorts so many ask for, plenty in stock. Five Roses Flour is what all lovers of good bread will have, and I sell Flour cheaper than all other dealers. All kinds cracked feed and grain in stock. Try our new Ehe Tea; nothing like it ever offered before.

Wall Paper Opening on Saturday, 30th Mar., at Peat's. See all the newest American and Canadian designs.

—Mr. F. G. Hoquet took first prize for White Leghorn cockerel at the Eastern Ontario Poultry show at Ottawa last week.

—In our report of the opening of Trinity church last week, we omitted to mention Mr. Fred. Slater, foreman of the plasterers, whose work spoke for itself.

—Following the change to a payment of a quarterly dividend, the Merchants Bank of Canada is now paying interest quarterly on savings bank depositors in future.

—The regular monthly meeting of the W. C. T. U. will be held in the board room of the Public Library, Tuesday next, March 26th, at 3 o'clock. L. Anderson, Rec. Sec.

—Just a few more Souvenir Cards of Trinity Church left. Also a small quantity of Writing Paper and Envelopes to clear. Call at THE BEAVER office and see them.

—Mr. Joshua Pendell had the left side of his face quite badly scorched one day last Saturday by the explosion of a gasoline torch, with which he was thawing out a pipe.

—About two weeks ago a young man named Harry J. Wellings attempted suicide. He was arrested and remanded until yesterday, when Police Magistrate Rankin sentenced him to six months in United Prisons at hard labor.

If you would like a good cup of Black Tea, try 1 lb of Kelly's 25c Black Tea in bags. It is better than 30c tea in packages. Call and get sample, at H. W. KELLY'S, Campbell House Corner.

Kimmerly's for cheap Sugars.

The ladies of the Presbyterian church at Amherst Island, gave a social at Victoria hall, there, last Friday night, which was a great success. The ladies provided a fine spread, and afterwards a musical programme was rendered by local talent.

Hogs Wanted.

I will ship hogs on Monday next, 25th Mar. Highest market prices paid for hogs weighing not less than 150 lbs.

J. W. HALL.

MOUNT PLEASANT.

Mild spring-like weather is the order of the day.

Misses Lena and Ada Kimmerly, Deseronto, were guests of Miss Pansy Warner over Sunday.

Mr. and Mrs. A. Oliver, Deseronto Road, Mr. and Mrs. J. H. Allison, Mr. and Mrs. M. Oliver, Mr. and Mrs. E. Grooms, Mr. and Mrs. H. Cline enjoyed the hospitality of Mr. and Mrs. Elijah Grooms on Friday.

Mr. Frank Davis left for Namo, Alberta, on Tuesday morning. Before leaving the young people met at his home and presented him with a handsome gold handled umbrella and address.

Mr. Fred and Miss Stella Deans visited with Miss Z. Grooms on Sunday.

Mrs. Jake Cline, Emery Hill, spent a few days at her sister's, Miss A. Cline.

Mr. and Mrs. A. S. Oliver spent Sunday with friends in Napanee.

Good Tooth Brushes.

Another lot of these good Brushes just received at Wallace's Red Cross Drug Store. The bristles are guaranteed not to mat down or come out. Price, 25 cts. Our name on everyone.

Sales Register.

Friday, 22d March, at 1 p.m., E. S. Logum will sell for John Drury, team work horses, 9 milch cows, grade Holstein, 5 2-year-old heifers in calf, brood sow, implements, lumber wagon, long sleigh, 10 tons hay, milk can, 2 creamers, box stove, etc. Usual terms.

Tuesday, 26 April, at 1 p.m., S. H. Clark will sell for Benj. Emberley, R. R. Frederickesburgh, a mile from Fairgy Gall's Blacksmith shop, 20 milch cows and 8 2-year-old heifers in season. For selling, going out of clarrying. Usual terms.

Bargains in wallpaper at WEESE'S starting sale. WEESE & CO., opposite Royal Hotel.

Big stock Bran, Shorts, Feed, at Kimmerly's.

MAPLE AVENUE.

Mr. James McGaughey's little girl has an attack of pneumonia; also Mr. Wilbur Metzler's little girl. Both are on the gain.

Mr. Hugh Cambridge finished moving last week from Switzerville to Maple Ave. East.

Mrs. Tom. Sharpe and her sister, Miss A. Snider, Odessa, at their sister's, Mrs. L. Hart's.

Mr. Will Babcock has returned home from Kingston hospital where he was treated for blood poison in his hand, losing a finger with the dreadful disease.

Some around here have tapped their bushes, so look out for taffy pulls.

Mrs. Charles Snider is spending a week with her niece, Mrs. John Snook, South River Road.

Mr. Atkin Snider and wife, Mr. Henry Smith and wife, Mr. Ira Smith and wife and Mr. Geo. Allen, of Odessa, were guests of Mr. Levi Snider last Monday.

Mr. and Mrs. Ralph Burgess entertained a few of their friends last Tuesday evening.

Mr. and Mrs. Pringle, Mr. and Mrs. Rose, Lapum's, Mr. and Mrs. Shibley, Wilton, took dinner with Mr. and Mrs. L. Hartman last Wednesday.

Big stock Bran, Shorts, Feed, at Kimmerly's.

ODESSA.

The robins have made their appearance in our midst and now we are looking for warm weather, still we may have many a cold nose before the warm breezes reach us.

We are pleased to see Robert Hamm around again after a light attack of scarletina.

Miss Burke, of Yarkton, who is attending Queen's, spent a few days recently with Mrs. E. O. Clarke.

Mrs. Geo. Watts spent a few days at Napanee visiting her daughter, Mrs. C. W. Jenkins, and other friends.

Mrs. Smith and Miss Coone have returned home after a pleasant visit with their sister, Mrs. (Rev.) McCasen.

Mr. J. C. Fraser and daughter, Mrs. Arthur Fraser, spent a couple of days at Napanee visiting friends.

Mr. Ed. Snider is on the sick list.

Mr. and Mrs. Gurvin, Sandhurst, spent a couple of days at Mr. Wm. Orel Clarke's.

Arthur Bydes and family have started for Toronto after a pleasant visit here.

Now don't forget the singer social in the basement of the C. M. church, on Friday evening, March 29th. The members of the League will furnish a good programme and lots of sugar, for the small sum of 15cts. Everyone welcome.

ITCH, Mange, Prairie Scratches and every form of contagious Itch on human or animals cured in 30 minutes by Wolford's Sanitary Lotion. It never fails. Sold by T. H. Wallace.

TAMWORTH.

Jay Hultman and wife left on Wednesday morning for Manitoba.

Miss Brandon, Napanee, at Dave Brandon's.

Harvey Paul played a very handsome organ in the Methodist church on Saturday last.

Mr. Jones lost a valuable cow last week.

The building committee of the new Methodist church have advertised for tenders for a solid brick church, to be built on the site of the old one.

The Dramatic Club of the Anglican church present Valley Farm, a dramatic drama in four acts, on Thursday evening, April 4th. Tamworth & Crosby orchestra in attendance.

Fresh new stock of boots and shoes. Floyd & Co.

SALVATION ARMY.

Adjutant Smith, of Toronto, will conduct special meetings in the Salvation Army barracks, Napanee, from Friday, March 28th and sept. 3 p.m. He will also preach in Tamworth Sunday evening, "Life in London," and Friday evening on the work of the Salvation Army. The Adj. is a very interesting speaker. Don't fail to hear him.

Slaughter Sale

N. & P. BOOJADY

MARKET SQUARE,

Will clear out the balance of their stock at prices that are

AWAY BELOW COST

As they will be through here the last day of March, when they will remove to Montreal

This is a chance of a lifetime to get anything in this well-assorted stock at bargain prices

Embroidery Waists, Fancy Combs, etc., to suit everybody.

N. & P. BOOJADY.

Kimmerly's for cheap Sugars.

Horse Clippers, Horse Brushes, Horse Whips, Horse Blankets. Boyle & Co.

—Mrs. Annie Howell, Tyrena, this week sold her farm of seven hundred Mr. J. W. Hamble for $350.00.

—Miss Florence Gertrude Hartman, Westbrooke, and Frederick Peters, of Marmora, were married March 13th.

—The Bovril Company has achieved another remarkable advertising success in their window display competition, many very striking and attractive displays of "Bovril" having been seen by the leading grocers and druggists all over the country. Mr. F. R. Wallen, of Napanee, was successful in gaining the tenth prize, and there was much of merit in his display.

Millinery Opening, Mar. 29th and 30th, at Miss L. P. Davey's, Enterprise, Ont.

—The curling season has been a most successful one and the local players have enjoyed lots of sport. Skip Ham won both the Chinneck and Smith medals, defeating Skip Boyle in the last Thursday night by one point. A banquet for singles was tendered them last Friday. A number of games have been played, but it is doubtful if it will be finished, owing to the warm weather and soft ice.

"Preventine" will promptly check a cold or the Grippe when taken early or at the first sneeze. Preventine cures seated colds as well. Preventine kills all disease germs in the human body. Dr. Shoop, Racine, Wis. Write for free booklet and free book on Colds and Preventine and sent you a sample free, if you will write him. You can also get them from Boyle & Co. Colds with Preventine and stop early. Small size, 25c; Medium size, 50c; large size, 100 tablets in tin and 25c boxes of T. H. Wallace.

—William Spratt, Tamworth, who was injured by a runaway team, has been under medical attention since, and on examination set in, and the limb broken in two places. The bone is broken in several places and will require to be set again in Kingston Penn.

New lots for a quarter at Miller's Bazaar, Napanee. For sale by J. F. Lawrason & Co.

The Fit

Is after all the important thing. It will pay you to order your clothes from one who has a long established reputation for giving perfect satisfaction in this respect.

JAS. WALTERS

Napanee, - Merchant Tailor

Paul

Is in the unique position to be able to relieve housekeepers of a great burden this Spring.

WE CAN SUPPLY THE MOST DOWN-TO-DATE WALL PAPER, THE MOST ARTISTIC SHADES OF PAINT TO MATCH THE COLORS, THE NEWEST DESIGNS OF WINDOW SHADES.

ALL KINDS OF ROOM MOULDINGS, PLATE RAIL CORNICES, BRASS RODS, PORTIERRES.

In fact anything for housecleaning AND CAN FURNISH EXPERT WORKMEN TO DO YOUR WORK.

Don't worry, go to Paul's

In Picture Framing We Excel.

Mr. Frank Nailor, for many years with Scantlebury, of Belleville, and more recently manager for Weese & Co., Kingston, is in charge of the Picture Framing Department, and

WE GUARANTEE SATISFACTION.

A. E. PAUL

Next Cambridge's Restaurant.

Easter Millinery Openings

—AT—

MISS BRUTON'S

SATURDAY.

MARCH 23rd

Please feel personally invited to come and inspect our peerless display.of

NEW SPRING HATS

They are incomparable and cannot fail to win admiration from all who see them. The first showing of these exquisite creations.

Saturday, March 23, at MISS BRUTON'S MILLINERY PARLOR

STRATHCONA.

Messrs. John Boyer and Frank Granger, formerly of this place, now of Pt. Anne, arrived here Saturday morning last. Mr. Boyer returned home the same day, but Frank remained to visit old friends. All were pleased to see him.

Mr. L. Ballance has sold his farm in Richmond. He has also taken the contract to build a house in the same township.

Those who attended the dedication of Trinity church in Napanee from here were, Mr. and Mrs. Jas. Wilson, Mr. John Wilson, Mr. and Mrs. Roy Pyhus, Mr. and Mrs. Byron Rose, and Mr. and Mrs. G. Haycock.

Mrs. Garrison is the guest of Mrs. D. McDonald.

Mr. John W. Walker spent a few days in Belleville recently the guest of Mr. J. Boyer's family. He also visited the Pt. Anne Cement Works.

Miss Lizzie Finley spent Sunday at Yarker, and Miss Mabel Finlay visited friends in Napanee.

Mr. and Mrs. W. A. Wilson, of Sask., spent a few days with Mr. Jas. Wilson here.

Mr. and Mrs. Thomas Pyhus and Mr. and Mrs. Guy Pyhus, of Napanee, spent Sunday with Mr. and Mrs. H. Wager.

Mrs. George Haycock spent a few days with Mrs. W. Haycock at Big Creek.

Mr. Dan. Haycock purchased Andrew Herrington's farm recently and moved there.

Miss Charlie Asselstine is able to be out after a severe attack of grippe.

Mr. Jos. Kelso, who fractured his leg so badly in the fall, is fast recovering.

R. Baker's little girl is seriously ill.

A GUARANTEED CURE FOR PILES. Druggists are authorized to refund money if PAZO OINTMENT fails to cure in 6 to 14 days. 50c.

EASTER HATS

and your eyesight don't go very well together, they are soon to beat advantage through The Optical Parlors, Napanee, and sold at The Medical Hall—Fred. L. Hooper.

Farming Mills, Lumber, Lath, Shingles, Hard and Soft Wood. M. S. MADOLE.

Only No. 1 Furniture Sold Here

OUR NEW SPRING STOCK

is almost complete, and it is better than ever.

A large assortment of Bird's Eye Maple Bedroom Suites at very low prices.

We are sole agents for Ostermoor Mattresses and Hercules Springs, both fully guaranteed the best money can buy.

THE GIBBARD FURNITURE CO.,
LIMITED, — NAPANEE

Easter Shoes

Our stock is now complete with a full line of up-to-date Shoes in all styles and prices.

Dolly Varden Shoes for women in Dongola, Box Calf and Patent Leather.

Foot-Rite Shoes for men in "Vici Kid," Box Calf and Patent Leather. Give us a call.

The Dolly Varden Shoe Store, opposite Royal Hotel.

FRED. CURRY

The Crown Bank

OF CANADA.

AUTHORIZED CAPITAL, $2,000,000

President—EDWARD GURNEY. General Manager—G. de C. O'GRADY.

To accommodate the people of Napanee and district, the Crown Bank of Canada will be open Saturday evenings from 7 to 9.

INTEREST PAID ON DEPOSITS FOUR TIMES A YEAR, AND CALCULATED FROM DATE OF DEPOSIT.

Farmers' notes discounted. Farmers' sales notes collected.

A general Banking business transacted. Your Account is Solicited.

R. G. H. TRAVERS, Manager Napanee Branch.

Milk Wagon Springs, Rug Pans and Milk Cans, etc. M. S. MADOLE.

Toronto Bread, Cake and Pies, fresh every day, at THE SAVOY. Phone 5.

If you use Ale, Wines or Liquor, why not get the best by buying them from Jas. Fitzpatrick, John st. All the best brands of Foreign and Domestic goods, at prices that are right. Phone 162

Washing Machines, Wringers, Galvanized and Wooden Wash Tubs, Wash Tub Stands, and Clothes Baskets. M. S. MADOLE.

ORDER YOUR

Hot X Buns

—FOR—

GOOD FRIDAY

Will be delivered before breakfast.

RIKLEY'S.

FARM IMPLEMENTS

For the most up to-date, lightest running, most durable machinery.

MASSEY - HARRIS

HEADS THE LIST.

Just received a carload of McLaughlin Buggies, one grade only, and that the best. Prices right.

We also handle Brantford Windmills, Sawyer-Massey Threshing and Road Machinery.

J. R. YOUNG,
Agent, Cartwright Block, two doors below Boyle & Sears.

LeRoy & Dickson

General Merchants,

CAMDEN EAST

Modern... Merchandising

This store has been run on

Modern Methods

Our sale just closed has been a decided success in that we got rid of all old stock. We have made room for our

New Spring Goods

which are already bought and which will arrive as soon as we have completed stocktaking.

LeROY & DICKSON.

General Merchants,

CAMDEN EAST.

McIntosh Bros.

—DEALERS IN—

SCHOOL BOOKS,
STATIONERY,
SMALLWARES,
TINWARE,
CHINA AND GLASSWARE, SPICES, Etc., TEAS AND COFFEES.

PATENT MEDICINES,
DRY GOODS,
GRANITEWARE,
BROOMS AND BRUSHES,

FAIR | McINTOSH. BROS. | FAIR

I. EARLE, Manager

ONTARIO ARCHIVES
TORONTO

METALLIC
WRITE FOR PRICES
METALLIC ROOFING Co
TORONTO, CANADA
CEILING

IF YOU WISH TO BE SUCCESSFUL ATTEND THE
KINGSTON
BUSINESS COLLEGE
Limited, KINGSTON, Canada.
CANADA'S HIGHEST GRADE BUSINESS SCHOOL
Bookkeeping, Shorthand, Typewriting, Telegraphy, and all commercial subjects thoroughly taught by competent, experienced teachers.
Enter at any time. Rates very moderate.
H. F. METCALFE, President.
E. J. C. CUNNINGHAM, Secretary.

You cannot possibly have a better Cocoa than
EPPS'S
A delicious drink and a sustaining food. Fragrant, nutritious and economical. This excellent Cocoa maintains the system in robust health, and enables it to resist winter's extreme cold.
COCOA
Sold by Grocers and Storekeepers
¼ lb. ½-lb. and 1-lb Tins.

THE DOMINION BANK.
Capital Subscribed and Paid Up $3,000,000
Reserve Fund and Undivided Profits..... 3,928,000
Total Assets, over..... 49,000,000
Deposits by the public..... 36,000,000
SAVINGS DEPARTMENT
Interest paid on deposits of ONE DOLLAR upwards, and compounded half yearly.
Interest allowed on CHEESE FACTORY Accounts.
Advances made on Farmers' Sales Notes, Notes and Letters of Credit issued upon all parts of the world.
DUDLEY L. HILL,
Acting Manager Napanee Branch.

GRAND TRUNK RAILWAY SYSTEM
One-Way Second-Class Colonist Tickets
On sale daily until April 30th, to points in British Columbia, California, Washington, Oregon, Colorado, Montana.
SPECIAL TRAIN TO NORTHWEST
will leave Toronto every Tuesday during March and April at 9 p.m., (with colonist sleeper) for accommodation of settlers travelling with live stock.
Passengers travelling without live stock should take train leaving Toronto daily at 1.45 p.m. or 11.00 p.m.
For full information as to rates and tickets, call on
J. L. HOYES, C. P. & T. A.
O. R. LAIDLEY, Town Agent. Depot Ticket Agent.

COAL
Our celebrated Plymouth Coal, all sizes for prompt delivery.
We carry in stock Steam Coal, Blacksmithing Coal, and Blue Grass Cannel Coal, for a bright grate fire. All at close prices for cash.
Office—West side Market Square.
Phone 104.
Yard—Foot of West street.
CHAS. STEVENS.

ROBT. LIGHT
Manufacturer of
Bee Hives and Sections
Doors,
Sash,
Blinds,
and Interior Finish
for buildings.
Orders solicited.
ROBT. LIGHT.

How Much
—FOR—
Your Eyes?
You will not part with them, yet you are daily running the risk of losing you precious sight.
Glass eyes are useless.
Smiths' Specialties will restore and preserve your sight. Thousands are using our glasses with the greatest satisfaction. Special appliances for testing children's eyes.
Smith's Jewelry Store.

LOCAL BETTERMENT.

How and When to Start a Neighborhood Improvement Society.

This is the season of the year when societies for neighborhood improvement are in order, says a correspondent of Outing. If you have no such society, why not organize one at once? Get it under motion and plan for next season's work. There are always improvements to be made. No society of which I have any knowledge has ever exhausted the possibilities in this direction. The more you do the more you see to do, for work is always to be found when you look for it, and the march of improvement may go on indefinitely. There has been a great deal done along this line in many parts of the country, and an organization for local work ought to receive hearty encouragement in every neighborhood.

Such a society can be made extremely interesting during the winter season. It need not be confined to the bare discussion of what shall be done and how it shall be done, but every session may be made generally interesting by the preparation of papers on various topics, readings from standard authors, music and elocutionary exercises.

The secret of success in an organization of this kind consists in arousing general interest, and in no way can this be done more effectively than by inducing everybody to take an active part in its meetings. Let cooperation be the watchword. Give every member to understand from the start that the price of individual amusement is an effort to do something to amuse others.

Put the matter of neighborhood improvement into the hands of men of good taste, good judgment and practical ability to carry out fully whatever is undertaken. It is a good plan to have sub-committees for business it shall be to see that this, that or the other thing is done in their respective localities. If there are several such committees each one will doubtless make an effort to outdo the other, and rivalry of this sort is always stimulatingly helpful. It is advisable to give practical, progressive women charge of the improvements to be made on church and school grounds. They will do this work better than men will usually. If trees and shrubs are to be planted, put a man on the committee to do the heavier part of the work.

Premier McBride.

Hon. Richard McBride, whose Government in British Columbia has been given a new lease of life by the recent Provincial elections, is the youngest of the Canadian Premiers. He is a native of the Canadian Northwest, having been born at New Westminster in 1870, where his father, a north of Ireland man, was for many years Governor of the prison. When fourteen years of age young McBride entered Dalhousie University, Halifax, and in four years obtained his M.L.B. Returning immediately to the west, he devoted two years to reading law and was called to the British Columbia Bar in 1892. For a time he practised with a New Westminster firm, and then branched out for himself, becoming head of the firm of McBride & Kendall. His first appearance in the political arena was in the general elections of 1898, when he unsuccessfully contested New Westminster against Mr. Aulay Morrison. Two years later he was more fortunate, and in the Provincial elections was returned as member for Dewdney. He supported the Turner Ministry, and after two years was called to the Cabinet as Minister of Mines. In 1901, however, he resigned to show his disapproval of the Dunsmuir-Martin coalition. He fought the coalition strenuously and became almost at once leader of the Provincial Conservative party, which he has now a second time guided to victory.

Stay on the Farm.

Charles P. Raymond, in Raymond's Record, Oakville: They tell me that you are thinking of leaving the farm this spring. Don't do it; keep close to the soil. You are tired feeding the cattle, the sheep and the pigs, tired of chopping the wood, tired of cleaning the stable out, tired of the cares in the corner-cupboard, eh? You have visited the city, and its roar fascinated you. Everyone seemed more dressed and happy, and the laughter and conversation of the passers-by more music to your ear, so with the farm, for it is a healthy spot to live on, where you get a complexion from nature's brush, and an appetite strong in God's gymnasium, where you need no medicine to make you eat. Stay with the farm, where life is natural and friendships more real, where you can have what you want when you want, and there is none who will criticise. Stay with the farm, with its spirit of trust and friendliness, from the collie who follows you up and down the line to the swallow who builds in the barn.

A Noted Basso's Egotism.

Once in London were four great basses singing at the same time, Lablache, Marini, Staudigl and Karl Formes. Fashionable opinion was undecided as to which of the four was the greatest, and finally the members of a leading club determined to have

Wood's Phosphodine,
The Great English Remedy.
Three and bringing back the vitality and restoring the fire of youth. It quickly and surely restores Lost Power, Nervousness, Lost Manhood, Wasting Diseases, Spermatorrhœa, Impotency, Nervous Headache, Pain in the Back, Seminal Emissions, Lassitude, all Effects of Abuse or Excesses and Indiscretion. Prevents Consumption if taken in time. Insist on having Wood's Phosphodine, no other is genuine. It can be carried in vest pocket. Price $1 per box, six for $5. One will please, six will cure. We guarantee to cure any one case. Pamphlet free. Sold by all druggists or sent by mail. The Wood Chemical Co., Windsor, Ont. (Formerly Windsor) Toronto, Ont.

Turkish Dyes
Are the only reliable Dyes.
Used for the last thirty years by expert dyers, and pronounced an absolute success, for Cotton, Wool, Silk, Mixed Goods, Sheep Skins, Feathers, etc.
10c.—A Package—10c.
Write for free Book, "How to Dye Silk."
BRADLEY, SOMS & CO., Limited, Manufacturers, Watertown, N.Y.

CASTORIA
For Infants and Children.
The Kind You Have Always Bought
Bears the Signature of Chas. H. Fletcher

the quartette of singers interviewed separately by one of the members to find out to whom each of the singers awarded the palm of being the greatest bass then in London.

Staudigl answered promptly and truthfully: "Lablache is the best."

Marini replied, "I will not say who is the first bass, but I am sure Lablache is the second."

Lablache modestly responded, "If Staudigl were not here, I certainly would claim the lead."

Formes without hesitation instantly said, "The greatest basso, sir—that's me, Karl Formes."

252 In Quebec Family.

The other day an Ormston, Que hog buyer, Peter Cavers, loaded 125 hogs, and among the number one tipped the scales at 540 pounds. This animal came from the farm of Mr. John Geddes, was thirteen years old, and has raised 14 litters, which totaled 252 pigs. This is surely a record breaker.

Perfectly Safe.

Patient—Doctor, I'm horribly afraid of being buried alive. Doctor—Don't worry for an instant, my friend. I'll see to that all right.

The world's an inn and death the journey's end.—Dryden.

Golf From a New View Point.

An English exchange vouches for the following as a true report of a Frenchman's idea of golf: "But your game of golf! Oh, yes! I know him. You put on the tunic red—what is the Inglesh rosib underneath done. You strap your sack of bended-head sticks on the back of a boy twice so small as he beg. He scrape a mud pudding to make balance a leetle white ball. He make three bad tries to balance him, then very angry you call load 'Fore.' Then you what you call address the ball, and, ma foi, your address resembles a line of battle usage to make afraid. You strike, and the ball find himself in the bonkaire. You pull out for the ball, strike at stick, and beat the dust till your partner say, 'Ho, monsieur! You say——' But, my friend, I excuse myself to repeat what you say. Ah! my friend, you are a Canadian, but your golf game gives me what you Inglesh call se bump."

New English Gas Mantle.

Consul T. M. Mahin of Nottingham describes an improved British gas mantle, said to be as remarkable as the newly invented German mantle, which uses a form of copper cellulose impregnated with cerium salts. The new English mantle is dipped in a solution of thorium and cerium, in which is added an ingredient called "laditte," which so adds to its strength and life that it is now unsurpassed after burning 2,500 hours.—U. S. Consular Reports.

Poor Reading.

"The Chumpleys had a mind reader at their house the other evening."

"My, what a stupid time he must have had!"

Goldwin Smith to the Press.

After referring to his long career as a publicist, Dr. Goldwin Smith, in a letter read at a recent Canadian Press Association banquet said:—"On the growth of the press during the past 60 years, in literary ability, command of information, variety of subject, and general influence, it is needless to descant. There is one point on which there may be a doubt. It is the vital point of independence. Interests of various kinds, too often sinister, have learned the use that may be made of a clandestine control of the press, and they have not failed to take advantage of the discovery. What is behind the press is in fact one of the most critical questions of the day. To resist such influences is hard. So is it to resist the violent appeals of popular passion, and to risk circulation for the moment in the hope, unhappily not always fulfilled, of an increase of public confidence and a revival of the list of subscribers when the storm has passed.

"On the side of hopefulness I think I may say that during my sojourn in Canada there has been a notable improvement in the literary quality, the independence, and I hope I may add the influence of our local press. A local journal to succeed must be impartial. But there is a measure in partisanship, a measure in the expression of it. And much may be done by a really good local paper to keep up the tone, social and political, of its readers, as well as in supplying them with local news." Dr. Smith concluded with the hope that the members of the press present would always feel assured of his sympathy and desire to help them by any means in his power.

Britain's Street Cars.

The remarkable growth of tramway traffic in the United Kingdom is indicated in a return issued by the Board of Trade. The following figures show the extent of the progress made since 1876:

Miles of route, 1876, 260; 1890, 2,021; 1906, 4,000.
Passengers, 1876, 146,000,000; 1890, 2,236,000,000; 1906, complete, 1876, £230,864; 1906, £3,907,415. Capital expenditure, 1876, £4,267,250; 1906, £26,177,832.

The popularity of electric traction, both overhead and underground, may be gauged from the fact that of the total mileage open, more than only 246 are not worked by electricity.

Local authorities owning and working their own tramways have made a net profit of £2,220,752 on last year's traffic, out of which they applied £663,366 towards the reduction of tramway debt and £305,981 in relief of rates, while carrying £1,251,405 to reserve and renewal funds.

In regard to the London County Council tramways the total length of line open to March 31 last year was fifty miles on the surface and thirty and fifty-three miles on the southern system. The number of passengers carried was 1,000,000,000. The average distance of no fewer than 15,707,200 miles for the year ended March 31st.

The number of miles run by all the tramways in the kingdom was 246,484,

CAMDEN EAST.

Mr. D. Fee, Queen's, Kingston, spent Sunday at his home here.

Miss J. E. Richardson is spending a few days in Napanee.

Harold Warner, Parker, is ill with pneumonia at G. Gwilliam's, but is gaining nicely, under Dr. McMullen's treatment.

Mrs. Galbraith, Peterboro', at his mother's, Mrs. B. Galbraith.

Miss Ida Beane is visiting friends in Napanee and Desoronto.

Mrs. Jas. Wagar, Westbrook, is ill.

E. W. Snider's new machine is doing nothing but grass cutting.

Mrs. Evans moved to Napanee last week, and A. R. Perry moved into the house vacated by her.

Miss A. Walker, Colebrook, at Wm. Bickerill's.

Miss Peach spent a few days last week in Kingston.

Mrs. Buck, Harrowsmith, at Mrs. Johnston's.

Miss Ella Johnston and Mrs. Mulligan left Thursday for Toronto.

Miss Chalmers, Napanee, Miss Hall, Toronto, at Mrs. M. Eleans'.

Miss Olive Saul, Newburgh, spent Sunday at her home here.

J. A. Hayden spent a few days last week in New York.

Mr. Hoard and son Stanley, having sold their farm at Arden, have moved back to this village.

Mrs. Wood, who has been spending the winter with her daughter, returned to Napanee recently.

Mr. H. Saul and Marion Stewart at home.

W. Evans left Friday for Manitoba, and the Newsad in the interests of Chemical Fire Extinguishers.

Mrs. Fred. Smith intends to move to Newburgh in the spring.

Miss Black has returned to her home in the West, after a month's visit with Mrs. Archie Hamilton.

Mr. Alvin Perry has moved to town again.

Miss Samuel Galbraith is able to be around again.

Mr. F. Smith has purchased a new horse.

The people of Camden East appreciate the winging of the C. E. quartette in the Methodist church, very much every Sunday evening. But the congregation have come to the conclusion that they would like to hear the whole choir once more for a change. What they wish to see is both choirs behind the pulpit, as well as three on both sides filled. We have the talent, and good talent too, but why can we not have a choir? What are the reasons? Who is to blame?

TEAMETTING.

A grand mumming and entertainment will be given in the Lutheran church, Morven room, on Tuesday evening, 26th inst. tfd

CHANGED HANDS.

Mr. J. G. Clow has purchased Mr. Peter Gould's grocery business on Centre st., and took possession last Monday. Such a fresh and good one, and will be added to, making it a first-class grocery store.

All old patrons are invited to continue their trade with him, and new customers are promised every attention and prompt service. tocy

DESMOND.

About sixty neighbors and friends met at the home of Mr. and Mrs. P. J. Switzer on Friday evening, the 15th, and presented Mrs Switzer with a hanging lamp, Mr. Switzer with a Morris chair. After the address was read and presentation made Mrs. Switzer suitably replied. Also a number of short speeches were made by several of his neighbors. An oyster supper was served by the ladies present etc. Mr. Switzer and family will take with them to their new home in Napanee the best wishes of all.

Mr. and Mrs. Stutzer Lewis, Hinch, and Mrs. Alma Switzer, Napanee, spent Sunday at Mr. John Hannah's.

Miss Sidney Hagerman and Miss Irvine, of Odessa, spent a few days last week as the guests of Mrs. H. F. Bell.

Miss Gertrude Switzer, Centreville, is spending a few days at Mr. James Henderson's.

Mr. and Mrs. J. C. Switzer at Mr. J. Switzer's, Newburgh, on Saturday.

Mr. and Mrs. P. J. Switzer spent Saturday and Sunday at Mr. McGill's, Centreville.

Mr. and Mrs. J. W. Stewart at Mrs. J. W. Bell's.

Mr. Stanley Switzer is preparing to erect a barn on the farm he recently purchased from P. J. Switzer.

Mrs. Joshua Switzer met with a very painful accident by falling down cellar. Hope to see her around soon.

Mr. Albert Wiltsie, Centreville, and Mr. and Mrs. H. Hutchins spent an evening recently at Mr. Miles Wiltsie's.

Miss Annie R. Bell spent Wednesday, March 13th, the guest of her sister, Mrs. Florence Switzer.

Mr. and Mrs. J. Patterson, Moscow, and Mr. H. Parks, Ivy Lea, at Mr. H. J. Bell's, on Wednesday.

Mr. Albert Mumby and sister Etta at Mr. Fred. Henderson's, Sunday.

Mrs. J. Lockwood and daughter Lizzie spent a few days with Mrs. Joshua Switzer's.

Misses Urban Wilson and sister Minnie and Mr. Frank Switzer at Annie Bell's.

Miss Grace Lee, Yarker, at Bessie Bell's.

Mr. and Mrs. Clancy spent Friday at L. C. Switzer's, Centreville, and Mrs. Clarence Milligan, of Camden East, at Joshua Switzer's.

ABSOLUTE SECURITY.
Genuine
Carter's
Little Liver Pills.
Must Bear Signature of
Brent Good
See Fac-Simile Wrapper Below.
Very small and as easy to take as sugar.
CARTER'S LITTLE LIVER PILLS
FOR HEADACHE, FOR DIZZINESS, FOR BILIOUSNESS, FOR TORPID LIVER, FOR CONSTIPATION, FOR SALLOW SKIN, FOR THE COMPLEXION
GENUINE MUST BEAR FAC-SIMILE SIGNATURE
SOME BACK HEADACHE.

ZAM-BUK SAVES A FARMER'S ARM

Some Sensational Proofs of Its Healing Power.

Every day brings interesting instances to light of the wonderful healing power of Zam-Buk herbal balm. Mr. Wm. Snell, a Langenburg, (Sask.) farmer, says:—"I have used Zam-Buk for a bad arm. I got my arm badly cut in the binder, and after the injury had healed the scar broke out with an angry sore. It was all swollen up and dreadfully painful, and would have become off. In a few days Zam-Buk killed the poison, reduced the swelling, and finally healed the arm completely."

ECZEMA CURED. Mr. J. E. Cwack, of 249 Wilson St., Hamilton, says:—"My mother used to have eczema on the back of my hands. Last winter I was especially bad—so bad that I had to be off work for three weeks. While suffering severely I was advised to try Zam-Buk, and did so. I could not have believed anything could have heated so quickly! It just seemed to drive the fiery heat away. In a week I was a wonderfully short time my hands were healed."

PILES CURED. Mr. Neil Devon, of Cut Knife, (Sask.), says:—"For eight years I tried all kinds of things for piles, but got nothing to do me any good until I struck Zam-Buk! That cured me, and I am grateful."

Zam-Buk heals all skin diseases, cuts, burns, scalds, eczema, bad sores, ulcers, chapped places, ripping pommels, chafings, scratches, poisoned wounds, swollen glands, boils. As an embrocation for rheumatism, sciatica, pains, etc., all druggists and stores sell Zam-Buk at 50c. box, or post free from Zam-Buk Co., Toronto, for price. Send 1c. stamp for dainty trial box.

BETHEL.

(For last week.)

Moving is the order of the day.

D. Ballard and family moved on Tuesday.

Mrs. Robertson and family moved moved to their new farm here.

Our readers again call for another teacher, as Mr. Gibson intends leaving us at Easter.

Mr. and Mrs. W. Stewart spent one day last week with Mr. and Mrs. Jas. F. MacWilliams.

Mr. Hagar and wife spent Friday at Lou Galloway's.

Mr. Will Jackson and daughter Edna are spending this week with their father, Mr. Sidney Switzerville.

Mr. and Mrs. Alex. Smyth and son, Ellsworth, spent a couple of days at her sister's, Mrs. Frederick MacWilliams.

Mrs. J. Anderson, of Rochester, N. Y., is visiting at her father's, Mr. Jas. Mumby's, for a few weeks.

Mr. and Mrs. W. Card, Moscow, spent Sunday at Mr. and Mrs. Jas. F. MacWilliams'.

While Mrs. J. S. Galbraith was driving from Napanee on Monday evening some unmanageable air and ran away. Mrs. G. was thrown out, but escaped with a few bruises.

Mr. and Mrs. John Connolly and family left on Thursday evening for Mr. J. Manion's.

FOR OVER SIXTY YEARS.

Mrs Winslow's Soothing Syrup has been used for over sixty years by millions of mothers for their children while teething, with perfect success. It soothes the child, softens the gums, allays all pain; cures wind colic, and is the best remedy for diarrhœa. It will relieve the poor little sufferer immediately. Depend upon it, mothers, it will give rest to you and health to the child, operating like magic. It is very pleasant to taste. It soothes the child, softens the gums, reduces inflammation, allays all pain, cures wind colic, and is the best remedy for diarrhœa. Sold by druggists in every part of the world. Be sure and ask for "Mrs. Winslow's Soothing Syrup," and take no other kind. Twenty-five cents a bottle.

Sold by T. B. Wallace.

CEDAR HILL.

(For last week.)

Mr. Wm. Gilbert has a horse on Saturday.

Mr. and Mrs. G. Hawk are all smiles. It's a young lady visitor at their home.

Mr. and Mrs. S. S. Horrigan, Bessie and Mr. Ed. Horrigan, Napanee, spent Sunday at Mr. and Mrs. Michael Spratt's.

Mr. and Mrs. Michael Spratt spent Sunday in Kingston, where they were seeing their son George, who is in the hospital.

Mrs. Andrew is visiting her daughter, Mrs. Wm. Coughlin and Mrs. John Prout, New York.

Mr. Wm. Coughlin has lost a valuable two-year-old colt. It got out of the field and died. They were offered $120 for it a short time ago.

Mr. Jas. Hawk has moved into his wife with a new fur coat.

Mr. Ed. Horrigan delivered the wood bee at Mr. Michael Spratt's.

ENGLISH SPAVIN LINIMENT

removes all hard, soft or calloused lumps and blemishes from horses, blood spavin, curb, splints, ringbone, sweeney, stifles, sprains, coughs and swollen throat, coughs, etc. Save $50 by the use of one bottle. Warranted the most wonderful Blemish Cure ever known. Sold by T. E. Wallace.

KALADAR.

(For last week.)

A party was held at Mr. Banker's, the new proprietor of the King Edward hotel, Napanee, on Thursday evening last. Dancing was indulged in until midnight, when all were regaled to the dining-room, where they did ample justice to a sumptuous repast. All report a good time. Miss Gregor took the prize for waltzing, and Mr. Banker the prize for two-step. Supplied.

Mr. Wm. Morton, who has spent the winter in Dryden, returned to his home here on Monday morning.

Mr. Wm. Gregor, who has been confined to the house for some time with an attack of grippe, among whom are Mr. Wm. Gregor and sons, are getting around again.

Mr. Jas. Gregor, who has been laid up with la grippe, among whom are Mr. Wm. Gregor and sons, are getting around again.

Miss

In a Class by Itself

It is quite true FERROL is an emulsion of Cod Liver Oil and a particularly good one at that. But it combines Iron and Phosphorus with the Cod Liver Oil.

It is pleasant to take and easy to digest. It holds the record for increasing the weight (95) lbs from the use of 25 bottles).

The formula is freely exposed and its bona-fides are vouched for by eminent analysts in Canada, the United States and Great Britain.

It is endorsed by prominent physicians of all schools.

It is used in all the leading Hospitals, Sanitariums and other Public Institutions.

The London (Eng.) *Lancet*, after careful analysis in its own laboratory, fully endorses it.

We are prepared to substantiate all the above statements.

FERROL is the embodiment of health, strength and vitality, and

"You know what you take"

For sale at The Medical Hall.—Fred. L. Hooper.

This Centrepiece FREE

WRITE FOR IT TO-DAY

Size 18x18 inches

We will send you free and post-paid a beautifully mounted Linen Centrepiece 18 inch square, stamped in CARNATIONS, POPPIES, HOLLY, VIOLETS or AMERICAN BEAUTY ROSES

Your choice of 5 new designs

Write to-day enclosing 25 cents in stamps or coin and state design wanted.

This is the biggest offer we ever made. We don't to convince every woman that the HOME JOURNAL is the greatest 25 cents worth published in Canada, containing Stories and Society Doings, Fashion Notes, Interesting Articles on Cookery, Fashion Notes, Beautiful Designs for Home Adornment, Fancy Work, Etc., Etc. Send 25 cents for one year's subscription to the Home Journal and the centrepiece is free.

Address CIRCULATION DEPARTMENT, 32

Home Journal TORONTO ONT.

COPYRIGHT

AT YOUR SERVICE

To show you our New Wall Papers

To do your Paper Hanging.

To satisfy you in Groceries, Fruit and Wall Paper.

F. C. LLOYD, Market Square.

A Sweet Breath

is what all should have, and it can be ensured by the judicious use of Beecham's Pills. A sweet breath denotes that everything is well, so at the slightest indication of the digestive organs not working properly, do not forget to take

Beecham's Pills

Sold Everywhere. In boxes 25 cents.

HOMES

For Settlers in

WESTERN ONTARIO MANITOBA SASKATCHEWAN ALBERTA

How Made and How Reached

Write for free copies of

SETTLERS' GUIDE giving full particulars, rates, routes, etc., and how to secure reduced rates. Settlers will be allowed to stop at all points west of Fort William and Port Arthur, and east of Calgary and Edmonton, on their way to destination.

WESTERN CANADA. Pamphlet describing the Province of Manitoba. Free on application.

TIME TABLES showing feasible daily trains to Winnipeg and Calgary.

TOURIST SLEEPING CARS

Leave Toronto daily, Canadian Pacific Express, at 10.30 p.m. for Winnipeg, Regina, Calgary and Edmonton. Fully equipped with Standard and Tourist Sleeping Cars. Through Tourist Sleeping Cars leave Montreal and Ottawa every Thursday for Vancouver, Victoria and Portland, Oregon, via Canadian Pacific Railway and Kootenay Central Railway.

Write for the Settlers' Guide and anything you want to know about the west and how to reach it. Address

C. B. FOSTER, Dist. Pass. Agt., C.P.R., Toronto

WISE AND OTHERWISE.

"You are certainly looking better. Did you follow my advice and seek a change?"

"Yes, doctor. And it did me a world of good."

"What did you do?"

"I got another physician."

They Are Carefully Prepared.—Pills which disagree immediately on the stomach cannot be expected to have much effect on the system, and so to overcome costiveness the medicine administered must influence the action of these canals. Parmelee's Vegetable Pills are so carefully prepared under the supervision of experts, that the substance in them is so acted upon that the intestines is rendered in action solely by the food through the stomach to the bowels.

"I see a man's salary gets higher his wife's gowns get lower.

"It seems to me, Sam, that you are always looking for work?"

"Yes, sah! so I is, sah! Why, my ole wooden leg is the greatest worker you ever see, sah!"

A Small Pill, but Powerful.—They that judge of the powers of a pill by its size, would consider Parmelee's Vegetable Pills to be lacking. But for a little wonders among pills. What it lacks in size it makes up in potency. The remedies which it carries are put up in these small doses, because they are so powerful that only small doses are required. The medicinal virtues of the extracts is secured in this form and do their work most thoroughly.

"Your name," he stammered, "is—is written on my heart."

"But you're the whitewash," she wouldn't it be more nice over your name were engraved on my stationery?"

Sunday—Wife, what makes the baby scream so furious?

Wife—I think the little dear is suffering from a brain storm, dear.

"A Grand Medicine" is the encomium often passed on Dickie's Anti-Consumptive Syrup, and when the results from its use are considered, a norm out by many persons who have employed it in stopping coughs and curing colds, it is more than grand.—Kingston Whig. In the house it is always at hand and it has no equal as a ready remedy. If you have not tried it, do so at once.

Sis—So they got married and went off on their new motor car.

Bess—I wonder where did they spend their honeymoon?

Bella—In the hospital.

A Requisite for the Rancher.—On the cattle ranges of the West, where most all stock are far from doctors and drug stores, Dr. Thomas' Eclectric Oil is kept on hand by the intelligent ranchers as a ready remedy, not only for many human ills, but as a speedy and safe medicine of surpassing merit. A horse and cattle rancher will find matters greatly simplified by using this Oil.

The Bride, three days after marriage to Arsey: "You marry me gave up your bachelor freedom, dear?"

The Groom—"I should say not. Why, if you were to die to-night I'd get married again to-morrow!"

Use the safe, pleasant and effectual worm killer, Mother Graves' Worm Exterminator, and your child is healthy. Try it.

"Yes, ma'am," the reader was saying, "I'm fond of poetry. Do you really believe in it?"

"Believe in it?" exclaimed the prison visitor.

"Yes, ma'am, I just tried to imitate his signature on a check."

Hopeless Dyspepsia Holloway's Corn Cure? It has no equal for removing these troublesome excrescences as many have testified who have tried it.

Fred—I hear you have taken up the study of palmistry. Do you really believe in it?

Ted—Can't on your life! But it gives a mighty good excuse for holding Mabel's hand.

"Deduction is the thing," declared the law student. "For instance, yonder is a pair of ashes in our yard. That is evidence that we have had fires this winter."

"And, by the way, John," broke in his father, "you might go out and sift that evidence."

Mother—Tommy, what did I say I'd do to you if you touched that jam again?

Tommy—Why, it's funny, ma, that you should forget it, too. I've learned it I can remember.

There was a small Scotch boy who had the quality of astuteness highly developed. The boy's grandmother says the Liverpool Post, was packing his luncheon for him to take to school. Suddenly looking up into the old lady's face he asked:

"Grandmother, do yer specs magnify?"

"A little, my child," was answered. "I can read my Bible the better, but I would just like it if you were taking my sconce."

Shoptaw—Oh, Professor, haven't you brought your wife?

Professor—There! I knew I'd forgotten something!

"May I ask your father for your hand to-night, Miss Ketchum?"

"Can't you wait until to-morrow night, George? I'm afraid Charlie Chumley is going to ask him to-night."

A teacher showed his small pupils a picture, saying, "Now, what is this?" "A horse in a bathing suit," was the prompt reply.

Miller's Compound Iron Pills, only 25 cents for 50 doses. For sale by J. F Lawrason & Co.

HATER CORNERS.

(For last week.)

Mr. Herbert Cook has returned home after finishing for months work.

Mr. and Mrs. George Kellar called on Mr. Isaac Judson, one day last week.

Mr. Charles Baker has been working for M. Stinson for the last few days.

Mr. Robert Johnson visited his brother, Mr. Wellington Johnson, on Sunday last.

Mr. Wright was here last Monday, on his way to Forest Mills.

Miss Hattie Baker spent one day with Miss Blanche Judson.

Mr. Fred Close is hauling logs to Tamworth.

The News—No Pave Dry Cough Cough Leaves would be quoted. If All Cough Cures were like Dr. Sheop's Cough Cure, it would be a boon to the years. The National Law now requires that if any drug enters into a cough mixture, it must be printed on the label for publication.

For the common mothers, and others should know of the wonderful merits of Dr. Sheop's Cough Cure. We recommend it as the best. Only 25 cents per bottle. Sold by all druggists.

Cordwood and Blockwood for sale at R. Light's.

THE SAVOY has all kinds of Fish and Oysters on the Lenten season. Telephone No. 8.

SPRING VALLEY.

Mrs. A. Hinch's quilting passed off very pleasantly last week.

Mr. W. J. Dowling has returned home after spending the past three months in Perry Sound.

Miss Lena Anderson spent a few days last week at Napanee, visiting friends in this locality.

Mr. Wm. Bryan is on the sick list.

Mr. and Mrs. F. Dillon spent Sunday last at Mr. Wm. Bryan's.

Misses Minnie and Lena Dowling spent Sunday last at Mr. Hinch's.

Look out for the concert to be held in the new hall, Mr. Fralick's, particulars given later.

MRS. JANE ANN CLANCY.

Wife of the Rev. Jacob Clancy, died at her home in Adams, Michigan, on Friday night, Feby. 22nd, 1907, after a brief illness, aged 77 years, 4 months and 22 days.

She was born October 30th, 1829, near the village of Bellrig, Oxford County, Ontario, Canada. Her maiden name was Jane Ann Bowerman. She was married to Jacob Clancy, Three years later they moved to their present location, eight children and eleven grand children blessed their union.

For many years Mrs. Clancy with her husband and family, were active members of Newtough, Ont. She joined the church at Wilmot at the age of 18, and was a faithful member of that church until 1887, when the family moved to Michigan. For two years they have been with us in Jackson Mich., from which place she moved with her daughter, Mrs. Jessie Moreland until her death. Here was a beautiful home, a life "hid with Christ in God." Her spiritual life flowed calm and deep, her growth in grace was calm and deep, her growth in grace was steady and sure. Her one desire in life was to glorify God and to be a blessing to others. Prayer was especially the means employed by that purpose. Never will the writer forget the hours of earnest carry donation from the line of personal experience for her Saviour. When too feeble to leave her home, her Bible was her daily companion, and many precious hours did she spend in sweet communion with her Saviour, with whom she seemed to walk hand in hand. All with whom she came in contact felt the blessed influence of her life. The three children rise up and call her blessed.

For years she has been mentally and feeble, her strength constantly on the wane, but in the midst of every failing of mind and body was omnipotent. Following an attack of bronchitis, she fell into a deep sleep on Saturday morning from which she never awoke. Peacefully, quietly, without a struggle she passed into the "Land where dwells the soul forever free." The earthly tabernacle was laid to rest beside the husband and children who had preceded her.

The funeral service was held at the home, conducted by her pastor, Rev. Dr. Dye, assisted by the Rev. Mr. Martin, Presbyting Elder. Accompanying the remains were sixty grandchildren and great grandchildren. The casket bearers were all grandsons. The floral offerings, the casket being literally buried in flowers, were very beautiful. Before leaving the grave, her devoted pastor paid a beautiful tribute to the touching good night to mother by singing the hymn:

"Good night, beloved. Sleep and take thy rest.
Lay down thy head upon the Saviour's breast.
We love thee well, but Jesus loves thee best.
Good night! Good night! Good night."

Mrs. Clancy leaves a household of ten children, as follows, Rev. Hockwell Clancy, of Ionia, Mich.; Mrs. Mary Judson Clancy, pastor of a church in Adams, Mich.; Mrs. Jessie Moreland Clancy, pastor of a large church in Jackson, Mich.; Mrs. Ida Hinsdale, missionary in India; Mrs. Dr. C. P. Friend, of Chicago; Miss Hilda Clancy, of Chicago; Dr. Marshall Clancy, of Chicago; Mrs. Lora Foote, of Battle Creek, Mich.; Professor Bennett Clancy of Ann Arbor, Mich.; Mrs. Florence Clancy, of Leslie, Mich. Her oldest daughter, Mrs. Helen Vrooman, of Kingston, Ont., preceded her mother, to the heavenly home. Her husband and her oldest son, Andrew Nelson, died in infancy. Her strong faith in life nature has been an inspiration to all who knew her, and the influence will live in the lives of many. Her elder friend after her death contained these words, which so characterized her life, that they sample life made glad with the joys of living. I love, I serve, I live in this way, trying to lead the hour that God has given me to glorify Jesus, and on to fields of greater labor to life, where God will wait and then to heaven over all."—Christian Guardian, Toronto, Ont., please copy. Also Kingston Whig.

BICKNELLS' CORNER.

A pretty wedding, pre solemnized on March 6th at the home of Mr. Charles Stover, Wilton, when their daughter, Miss Mabel, and George Emberley, of Parma, were united in matrimony by Rev. T. A. Whitman. The couple left on their honeymoon trip, and on their return will reside on a farm near Napanee.

Mr. and Mrs. Will Jackson spent Sunday at the home of Mr. John Simmons.

Several of the farmers around here have been very busy sawing their wood with the sawing machine.

Mr. and Mrs. Wm. Boulton spent Saturday evening at their son, H. J. Boulton, Napanee.

Mr. MacDonnell and son, of Tamworth, were visiting at her daughter's, Mrs. A. Emberley.

We understand we are about to lose two of our neighbors, Mr. and Mrs. Fred Scott, who are moving away this week.

Visitors: Mr. and Mrs. Ira Asey, Mr. and Mrs. A. Emberley, Mr. and Mrs. Arthur Lovelace and Mr. and Mrs. G. Emberley, Mr. Alex Boulton's; Mr. and Mrs. Charles Darling and daughter Grace and Mr. and Mrs. John Emberley and Arthur, of Yarker, at A. Emberley's on Sunday; Mr. and Mrs. Wesley Simmons at Mr. Will Henderson's on Sunday.

BARRETT.

We are sorry to relate the death of one of our respected neighbors, in the person of Mr. Wm. Lovelace, who, though her health has been failing for some time, was considered one of the pioneers of the south of her township. Mrs. Lovelace was married about sixty years ago, and was blessed by the union with a family of eleven children, seven of whom survive her, namely, Mrs. Wm. Hinch, Mrs. Wm. Bryan, Mrs. Wm. Dowling, Mrs. Wm. Anderson, Mrs. Wm. Hinsdale, Mrs. Wm. Hinsdale, Mrs. Wm. Hinsdale

Spring Shoes

They are here in endless variety at prices within the reach of all.

Ladies' Real Dongola Kid Lace Boots with heavy or light soles, patent or kid tips, our price **$1.50**

Ladies' Fine Dongola Kid Boots in the popular Blucher style, all shapes, all sizes..... **$2.00**

Ladies' Vici Kid Lace and Blucher style Shoes, made on the newest lasts, a shoe we can recommend, our price **$2.50**

Visit our Trunk Department—2d floor.

The J. J. HAINES Shoe Houses

Largest dealers in this section of Canada.

NAPANEE BELLEVILLE TRENTON

Big Alteration Sale

Remember, slash prices on all goods in our store during this Great Alteration Sale.

Hundreds took advantage of the great cut prices on the opening day, and still there are hundreds of bargains in our Men's and Boys' Clothing Department.

Look around if you will, but be sure you come to us before you buy. This is all we ask.

MEAGHER BROS.

The Wonderful Cheap Clothiers. Napanee.

Gas Ranges

ALL NEW AND UP-TO-DATE STOVES.

BOYLE & SON'S

"Don't Prophesy Unless You Know"

IS A WISE SAYING THAT ALL ARE FAMILIAR WITH, BUT WHEN WE SAY

Smith's Coffee

Has no equal, we say so because within the last six month's Smiths Coffee has doubled its sale. Try one-half pound and be convinced that it is the best money can buy.

J. F. SMITH & SON

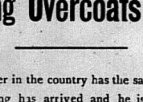

FINE TAILORED GARMENTS FOR MEN

Spring Suits Ready!

Spring Overcoats Ready!

Every clothier in the country has the same story to tell—his Spring clothing has arrived and he is after your order. But, make a note of this, every clothier in the country cannot offer you the celebrated

20th Century Brand Clothes

because they are sold by only one merchant in each town. We are exclusive agents for this town and vicinity, and we have just placed in stock a large shipment of these stylish, carefully-tailored and fine-fitting clothes. We solicit your order on the absolute quality and merits of these garments.

SEE OUR NEW RAIN COATS, LATEST STYLES, PRICES $6.00 TO $15.00.

Graham & Vanalstyne

ONE PRICE MEN'S WEAR STORE.

ORDERED CLOTHING

—Goods Right!
—Cut Right!
—Made Right!
—Fit Right!
—Prices Right!
—Come Right in and leave your order.

A. E. LAZIER

Snuff (to suit you).

The genuine Macaulay and Scotch Snuffs are sold at Wallace's Red Cross Drug Store.

JUST LOOK HERE.

A good many people coming to town want Rural Herb Pablets. Always a full stock on hand at W. Oxnell's grocery. IRDELL WAGAR, Agent. 31f

EASTER POST CARDS

A fine assortment, specially for the Easter season, at The Medical Hall — Fred L. Hooper.

At Miss Bruton's Millinery Parlor an exclusive display of 1907 Spring Millinery, Saturday, March 23d.

Hogs Wanted.

Messrs. Vanluven & Hambly will ship hogs on Tuesday next, March 26th. Highest market price will be paid for hogs weighing 150 lbs. and over. All hogs must be delivered before 1 o'clock p.m.

IF NOT, WHY NOT TRY IT.

Money cannot buy better Coffee than the Oxnell Co.'s finest blend of Java and Mocha 40c per lb., freshly ground at time of sale. It is well known that our tea at 25c has no rival THE OXNELL CO.

ELOCUTIONARY CONTEST.

The contest for the Royal Templars' Silver Medal will be held in the Western Methodist church on Tuesday, March 26th, under the auspices of the League. This contest will be of unusual interest. The contestants have been in charge of a very competent teacher, and it will be worth coming to. Silver collection. 12b

NEW YORK CENTRAL EASTER EXCURSION TO NEW YORK.

Wednesday, March 27th, $8.85 for the round trip from Cape Vincent to N.Y. Tickets good on days Harper's or trains. Through coaches and sleeping cars. Ticket agent will furnish full information. 12a

Millinery Opening, Mar. 29th and 30th, at Miss L. P. Davey's Enterprise, Ont.

TEAMEETING.

A grand tea and entertainment will be given on Tuesday evening, 26th inst., in the Lutheran church, Morven Circuit. Addresses will be given by Rev. A. S. P. Boyce and W. Downey. Music will be rendered by the Morven Choir, Miss Horton, and little Miss Natinda Smith. Mr. Loyse, violinist, will also assist. Treat of the season. Come one and all. 12a

THE WOMAN'S HOME COMPANION

For April is a gem, and establishes its reputation as certainly the first in its use as a woman's paper. Fiction, special articles, poetry and music, household, fashions, special departments for young readers, beautiful illustrations, comprise a menu suitable and attractive for every member of the household. The Crowell Publishing Co., New York. $1.00 a year. 10 cts a copy.

LENNOX & ADDINGTON BENEFITS

Warden Gallagher reports that by the late amendment to the school law the County of Lennox & Addington will be benefitted to the amount of $4,145, besides nine-half the rest of requirements, which will approximately amount to $1,500, total to the County's credit of $5,500. In consideration of this amount we feel as though the hardships of the county salary to teachers has now fully well healed, and while many school sections have been benefitted, very few have suffered any loss. These figures are based on the fact that every school will receive $15.00 and forty per cent. over amount paid of minimum salary, it being $300.00, and one-half the rest of the school equipment. In addition to this the County will receive $1,207.68 from the Railroad tax, which we never received before. Thanks to the Government for this step in the interests of the farming people and private citizens in general.

IMPORTANT NOTICE

To those who are interested in metal roofing. The East Lake Metal Shingle has been on the market now for forty years and still they are good. Other makes have come and gone, some discarded and taken up again with disasterous results to those who use. The East Lake is made of best material, easier to apply and guaranteed to be better than any other shingle on the market. Are sold by Boyle & Son, who are no strangers to you. Better consult them before placing your orders with strangers and people who have had no experience in roofing material. There is no such thing as double galvanized. Go and see Boyle & Son about it.

FIVE ROSES FLOUR OUR CHOICE

Have no doubt when you buy Cambridge's Bread and Cakes that you are getting scientifically made, and wholesome oven products, and everything that goes into this bread and pastry is superior goods.

Also the finest line of Chocolates by the pound or boxes, of all descriptions kept (fresh) on hand.

Lunches served at all hours and to order at all.

CAMBRIDGE'S Bakery and Confectionery Store, next to Peal's Bookstore.

COW TESTING.

Owing to the rain and small attendance at the meetings at Palace Road cheese factory, on Tuesday afternoon, there was nothing done, but a committee was appointed to meet on Saturday, to-morrow, 23d March, at the Royal Hotel, at 2 p.m. Any and all wishing to become members of the association or wishing to obtain information as to this important matter, will please meet the committee at the time and place mentioned.

AMEY—PAUL.

A very pretty and quiet wedding was solemnized at the home of Mr. and Mrs. Damon Amey, Ottawa, when their youngest daughter, Ada Pearl, was united in marriage to Mr. Rose H. Paul, of Bath. The ceremony was performed at 12 o'clock noon, on Wednesday, 6th March, by the Rev. J. A. McCallum, Ottawa, in the presence of immediate relatives. As the wedding march was being played by Miss Mamie McCannel, the bride gaily entered the drawing room. The bride was becomingly attired in a suit of cream voile, and was attended by Miss Gertrude Paul, as bridesmaid. The groom was attended by his brother, Mr. H. H. Hooper, of Camden. After the ceremony was performed and congratulations extended, the guests repaired to the dining room, where a sumptuous wedding luncheon was spread. The presents received by the bride were handsome and costly, showing the high esteem in which she was held. Mr. and Mrs. Paul will reside near Bath.

Thank, just three weeks more of bargain wall paper sale at WEESE'S.

SUN SET AT NOON.

The expression "sun set at noon," applies very pathetically to the demise of one of our esteemed friends, Miss Eliza Hawley, who departed this life at the old home at Gosport, in the Township of Adolphustown, on Tuesday evening, March 12th, 1907. He was the only son of the late Samuel Hawley, and his esteemed wife, whose maiden name was Miss Jemima Hayden. His birth took place on the 31st day of August, in the year 1835. He was always proud to claim Hrattetown as his native township. His age, at the time of his death, was a few months less than 52 years. However that with him the sun of life went down while it was still high noon.

He was married to Miss Harriet Baker, of Portsmouth, near Kingston, in the year 1880. Those who survive him and now mourn his loss are, his devoted wife, his mourning and aged mother, one widowed sister, Mrs. Ransom, and two children, Frank, of Winnipeg, and Miss Jos. Robertson, now residing at the old home at Gosport, with her devoted husband and widowed mother. The deceased contracted a severe cold some ten weeks previous to his death, which developed into pneumonia and terminated fatally, in spite of all that medical science and skilful nursing could do. He entertained a bright hope of eternity from the beginning, and at once surrendered to the will of God. He spent his weeks of lingering illness in seeking and trusting Christ as his only Savior and faithful Shepherd, of patiently and many praying friends. Our translated friend felt satisfied that he had made his peace with God, therefore he was eager and desirous to leave a dying message for his neighbors and friends. The burden of his message coming from his dying lips, "Make your peace with God and Christ do not waste your lives in sin, and run the risk of losing your souls forever." May we all be disposed to heed our neighbor's dying message, since it has been written by God, "He that taketh warning shall deliver his soul." The funeral, which took place on March 14th, was largely attended, and the memorials service, conducted by his pastor, Rev. Herbert Down, was very suitable and deeply impressive. What is mortal of our dear one will wait the trumpet's call, in the Hawley cemetery at Napanee. May his ashes rest in peace until the morning breaks.—Com.

ITCHING, BURNING, SKIN DISEASES CURED FOR THIRTY-FIVE CENTS.—Dr. Agnew's Ointment relieves in one day, and cures in three days Itch, Eczema, Scald Head, Eczema, Barber's Itch, Ulcers, Blotches and all eruptions of the skin. It is soothing and quieting and acts like magic in the case of all baby humors. 35c.—47. Sold by T. H. Wallace.

TO CURE A COLD IN ONE DAY

Take LAXATIVE BROMO Quinine Tablets. Druggists refund money if it fails to cure. E. W. GROVE'S signature is on each box. 25c.

THE LEGEND OF HOCHELAGA.

poetry

We clip the following from the Montreal Standard Memorial Number, in honor of Miss Sarah Maxwell, the young lady teacher who lost her life while saving her little pupils. Our readers will have to guess who "Cyril St. Clair" is.

A LEGEND OF HOCHELAGA.

(Contributed to The Montreal Standard Memorial Number.)

Would you hear a thrilling story?
Would you tell your children's children?
How in quaint old Hochelaga
Deed was done by pale-faced maiden,
With the best smoke-dauntless, stilling,
With the red flames shooting, burning,

Where they teach the little children
Curious things in lore of white men,
Stories of the nation's heroes,
Wondrous tales of far-off countries,
Teach them to be brave and patient,
How to bear each day's temptation.

There, upon that fateful Tuesday,
All unconscious of the danger
Soon to fill these hearts with terror,
Children gathered, young ones, old ones,
With their teachers, gentle Maxwell,
And their leader, Sarah Maxwell.

See, the smoke is curling, writhing,
Coming from, one knows not whither,
Filling stairways, blocking exits.
Tenders calm the little children,
Line them up with words of courage,
Though their hearts are swiftly beating.

Lower rooms are safely emptied;
But upstairs the tiny children,
Frightened, fondly cling to teacher;
While the red fire cuts off succor,
While the hot smoke daunts the bravest,
And grim death is stalking nearer.

"Oh, my children," cries Miss Maxwell.
Heedless of the stars she dashes
To the rescue of the infants.
One by one through broken window
Heeds them into strong men's keeping,
Nearer still grim death is stalking.

"Come," men shout, "the flames are pressing"—
"Nay," she says, "my work's not ended."
Thus the brave heart pale-face maiden,
Back she turns to look for others;
Red flame, hot smoke beat her over,
And triumphant death hath claimed her.

"Greater love than this hath no man,"
So, of old, the Master spoke it.
Is a crown reserved for heroes?
One of them is Sarah Maxwell,
Who, in quaint old Hochelaga,
Gave her life for little children.

CYRIL ST. CLAIR.

Napanee, Ont.

—Just a few more Souvenir Cards of Trinity Church left. Also a small quantity of Writing Paper and Envelopes. Call at THE BEAVER office and see them.

CROYDON.

Our school is progressing favorably under Mr. George Brooks.

Mr. Herbert Bawn is spending a couple of weeks with his father here.

Quite a number from here attended the party at Mr. Rufus Lewis' and report a good time.

Miss Lucy Campbell spent Friday last at Miss Nellie Dewey's.

Mrs. Fleming and son Stanley intend leaving here for their future home in Hallier.

Mr. Adam Campbell is busily engaged erecting his new barn.

Miss Nellie Dewey spent Sunday evening last with Miss Myrtle Galbraith.

Miss Gertie Chase is spending a couple of weeks at Tamworth.

The party given on Mr. Herbert Bawn's last Tuesday evening was a decided success.

Easter Novelties.

Meet Me At Madills'

—SEE— Priestley's Dress Fabrics

The Day-light Store

Formal Opening of Spring Merchandise

SATURDAY.

We have arranged a most elaborate and beautiful exposition of the very latest and most desirable Spring fashions in Women's, Misses' and Children's apparel. Muslin Underwear, Corsets, and all the accessories of a well kept wardrobe. Combined with showing is a remarkably fine display of Silks, Dress Goods, Wash Goods, White Goods, Real Laces, Embroideries, Handkerchiefs; Parasols, and numerous kindred lines. We believe this is by far the most important and attractive Spring Opening we have ever held. We have devoted a great deal of energy to making it so, and we unhesitatingly INVITE everybody to witness the result of our efforts. Openings Saturday, Monday and Tuesday, March 23rd, 25th, 26th inclusive.

On Saturday evening everybody is welcome to enjoy the musical programme which has been carefully prepared for the occasion.

Spring's awakening waltz by..... Rosenzeit
La Gitana two-step by..... Bolero
Laughing Eyes two-step by..... Chanson
Le Tortorelle march by..... Eteka Gerstle
Geo. Washington, jr., two-step by..... Geo. M. Cohan

These are a few of the many selections, and any other will be played upon request. Saturday evening, 7.30 to 10 p.m.

Priestley's Gravenette
Appropriate in Color & Weave.

Unequalled in quality.

In all leading Shades for Spring RAINCOATS.

Silks & Dress Goods Section.

Always something new to show in this progressive Department. New weaves, new shades, new designs.

Pretty Tweed mixtures of black, white, grey and black, grey and blue, grey and green, in stripes, checks and plaids, 50c to $1.50.

Lansdowne silk and wool in the newest shades of red, green, grey, tan, blue and black, 50 in. wide, $1.75 yard.

Cravenettes in new and pretty patterns and colorings of tan, fawn stripes, blue stripes, navy blue, grey and green, 56 to 60 in. wide, (Priestley's every one) $1.00 to $1.75 yard.

SILKS—Comprising Mousseleine, Marquise and Marquisette, natural and colored Shantings, Cadrille Brocades, Taffetas, Messoline, Japs. and Fancies, in all shades and colors, 25c to $1.50 yard.

Waisting Silks in large range of swagger patterns, 75c to $1.50 yard.

WASH GOODS SECTION.

We have another fine collection of materials that plainly express the competitive efforts of the best designers and printers of the world. This time New York plays the important part to secure admiration and commendation for their varied products. There are the beautiful soft Medallion cloths exquisitely printed, outlined Batiste, which has no equal for its gorgeous makeup. These are exclusive patterns confined to us, giving particular dressers something different. Textile printing is at its zenith in United States, and there are some of the newest fabrics, 25c, 35c and 50c yd.

The public are now realizing that the advance in prices of all goods is a FACT and not a DELUSION. With raw materials advanced 25 per cent. to 75 per cent., it is folly to pretend to give old values. The width or the quality, or both, must be reduced to "meet a price", consequently the article is made poor, and therefore is not cheap. A cheap article is one that has intrinsic value in appearance, wear and color. But times are better, therefore good materials are best to buy.

Small Wear Department.

Easter Mousquetaire Gloves in all shades, $1.00 and $1.25.
16 Button, $2.00 and $2.50. 18 button, $3.00 pair.
Easter Throw Ties of chiffon, silk and net, good colors, nice patterns, all shades, $1.00 to $2.75.
Easter Wash Collars, pretty shapes and dainty colors, 25c to 50c.
Easter Ribbon in dresden, elegant shades for collars, girdles and belts, 35c to 75c yd.
Easter Belts in newest shades and shapes of silk and leather, 50c to $1.50.

Ready-to-wear Section.

Coats, (short) pony eaton, box, semi-fitting and tight fitting, in every new shade and design, at most trimmings. $7.00 to $10.00.

Coats (long) semi-fitted, loose box, bias back and Prince Chap in best materials and colors, $6.00 to $20.00.

Suits—Fancy jacket with silk piping, mercerized lined, made with short sleeves, imitation vest front, trimmed with fancy braid. Nine gore skirt with two box pleats down front, overlapping seam stitched down about half way, from which point they flare. $15.00.

Remnants of Linoleums.

These are perfect only short lengths. Inspection will convince you of their perfectness.

4½ yard end	40c for 29c.	3½ yard end	50c for 36c.	7½ yard end	50c for 36c.
9½ "	40c for 29c.	4 "	40c for 29c.	6 1-2 "	60c for 39c.
11 "	60c for 39c.				

These prices are for square yard, and each piece is 16-4 Linoleum.

The name MADILL is SYNONYMOUS with QUALITY. It implies a superior standard of merchandise that is in a distinctive sphere of its own, and we are constantly endeavoring to raise that standard. The Departments are striving to reach an even higher quality plane and retain the moderateness that distinguished the MADILL store from all others.

Come with the Crowds to Madill's Saturday Evening.

GET THE HABIT. COME TO MADILL'S.

Madill Bros

YOUR MONEY GOES FURTHER HERE.

ONTARIO ARCHIVES
TORONTO

Cut Prices

On Cough Mixtures, Tonics, Liniments, Baby Foods, Blood Purifiers, Pills, etc.

LAWRASON & CO.

NAPANEE BEAVER.

WM. TEMPLETON, Editor and Proprietor.

Vol. XXXVI, No. 13. Circulation, **3,800.** NAPANEE, ONTARIO, FRIDAY, MARCH 29, 1907. $1.00 per year in advance, $2.00 if not so paid.

When LAWRASON & CO. promise you

Cut Prices

they mean prices that will save you money on drugs and paints.

Dry Millwood For Sale.

—ALSO—

LUMBER, LATH, SHINGLES, SALT AND PORTLAND CEMENT.

COAL for Stoves, Furnaces and Grates, Steam purposes and Blacksmiths' use.

THE RATHBUN CO.

B. B. SHIPMAN, Agent

—NEXT WEEK—
—WE EMPHASIZE

Black Goods

Almost every day some novelty in black dress materials reaches us—either a new design in silk or a new weave in woolen goods.

Black Goods

are in italics for next week. All our latest arrivals will be shown to you. This ad. just gives you a mere suggestion.

FRENCH VOILES in checks, stripes and fancy effects; also the plain stuffs at 50c, 75c to $1.50.

TAFFETA BATISTE — One of the very newest weaves, both plain and fancy, at 50c to $1.00.

CREPE-DE-CHINES in wool, wool and silk and all silk, special at 50c, 60c to $1.75.

EOLIENNES of silk and wool, both plain and novelty weaves, at special low prices—75c to $1.50.

FRENCH BROADCLOTHS (chiffon finish). Nothing better for a handsome Spring suit. They come in light weights with beautiful finish, and are priced exceedingly low. Prices run from 75c to $3.50.

Samples sent anywhere.

Steacy's = KINGSTON

SPRING ARRIVALS

—AT—

RYAN'S STORES
NEWBURGH.

WHAT IS NEWEST IN DRESS GOODS?

Grey Check Tweeds—

—You cannot duplicate our lines anywhere at the price—50c to $1.50.

Black Dress Goods—

—Exceptional choices and at a price that will never be repeated owing to general advance in prices.

The Latest—

—In White Materials of Waists and Spring Dresses.

Embroidery and Laces—

—Direct from Switzerland and France.

Beautiful Union and Wool Carpets—

—From the most celebrated looms — Brussels, Wilton and Axminsters.

—Linoleum in 6 and 12 foot widths.

—Lace Curtains, 30c to $5.00 per pair.

New designs in Wall Papers. Prices very low this year.

Highest prices paid for Eggs and Butter.

M. RYAN
NEWBURGH

Tenders Wanted.

Tenders will be received for building a new Brick church and Sunday School room, at the Village of Tamworth, up to April 15th, on the offices of D. E. Rose. Plans and specifications may be seen up to March 25th at the office of Arthur Ellis, Architect, Kingston, Ont.; after that date they will be at D. E. Rose's office, Tamworth. The contract may be let in whole or in parts. D. E. ROSE, Secretary Building Committee. 12td

WESLEY HALL,
Issuer of Marriage Licenses,
Bobcaygeon, Ont.
Strictly confidential. 11g

FOR SALE.

VALUABLE VILLAGE PROPERTY for sale, or exchange for farm property—8 good new frame Houses and Estate Barn, Ben House, Fig Pen, etc. Will sell two acres of good, garden land. Two minutes' walk to Merchants' Bank, Napanee. Will rent for $24.00 per month. Reason for selling, fall health of owner. Apply to J. J. Jeffery, Secretary of Cement Company, Marlbank, Ont. 12td

HOUSE AND LOT FOR SALE — Fine corner lot, including dwelling, barn and garden. Lots of hard and soft water, and in desirable locality. A bargain to cash buyer. Apply to C. J. BOYES, at the J. Hooper House. 12tp

SINGLE BUGGIE FOR SALE — A Massey-Harris Bicycle. As good as new. Apply to GEO. S. HINCH, Napanee. 12tf

FOR SALE—ONE 50 EGG CHATHAM Incubator, nearly new. Also one Baby Carriage, one rubber-tired Go-cart, one Washing Machine. Apply to Bridge House. JAMES A. WILSON, Bridge St. 12tp

FOR SALE—THE SUBSCRIBER having retired from farming, offers for sale, two horses, spring wagon, Herring sealer, new; also all kinds of other farming implements. J. JACKSON. 11

CHEESE FACTORY FOR SALE IN Kingston township, 2½ miles from Enterprise basement, 42x60 ft., in good condition. Cheese factory for rent or a creamery. First class water and drainage. Terms reasonable and easy. Address J. W. SPRUNG, Oshawa, Ont. 11td

TO FARMERS—I HAVE A QUANtity of Drain Tile on hand, sizes 2, 2½, 3, 4, 5, and 6 inches. Now would be a good time to get your before I run out of sizes. G. WHITTINGTON. 11tf

BUTCHER OUTFIT FOR SALE — Knife, Knives, Scales, Wagon, sleighs, Refrigerator, Ice, everything in first-class order. Butcher shop and stable for rent. Also a first-class two-storey brick house for sale, 12 years old, with all modern conveniences. Apply or address to ALBERT DENN, Barber, Marysburgh, Ont. 11td

THE METHODIST CHURCH IN the Village of Tamworth, will be sold by Public Auction, on Saturday, April 6th, at 2:30 p.m. in said Village. As the site is required for a new church, D. D. ROSE, Secretary of Building Committee. 12td

Farms For Sale or To Let

FARM FOR SALE — 150 ACRES, part lot 6, 4th con. Camden East, Frederickburgh Additional known as lot 42, Registered Plan. Also the Ely of Quinte, convenient to Conner's Station. Will sell or rent. Good dairying or fruit growing. Apply to Mrs. Jane Ann Ellis, 12 Ann St., Kingston, K.C., or ALLAN NEILSON, Napanee, or BELL & DOWNEY, Agents, Kingston. 9tf

FARM FOR SALE OR TO LET — Lot No. 3, 4th Con. Camden East, watered and well wooded. Apply to ROBERT S. MINGE, Selby P.O. 44tf

FARM FOR SALE — 77 ACRES, lots 5 and 6, in 4th con. Camden, Good frame house, 22 acres cedar, fair situation, balance woods and pasture. Will market about 1,000 cords. Four miles from Newburgh, and two from Strathcona P.O. PETERSON. 193p

FARM FOR SALE — 100 ACRES south half lot 45, in 5th Con. Camden East, township. Large house, woodshed, cistern, cellar, etc. Barn 40x60, 2½ storey high. Stable 30x40, 1½ storey high. Driver 22x48 ft., slaughter house 16x16 ft., drive house 20x30 ft. Orchard, first class, land with four fences. Half mile from school, one mile from Moscow; half mile from church; one mile from cheese factory. Rural mail delivery, telephone, school, railroad, blacksmith shop Apply to IRA B. AMEY, Moscow. 93tf

FARM FOR SALE — 100 ACRES lot 10 and 11, 4th and 5th Con. Richmond, 3 miles north of Selby. Fair buildings, new barn and shed all with first class stables, hen house, driving house, implement shed, drive house and new hog pen, young orchard and bearing; 80 acres under cultivation, balance in good state of cultivation. Possession given at once. Apply on premises or to R. RAYMOND, Sharp's Corners P.O.

FOR SALE—WILLOWDALE FARM North Fredericksburgh, offers for sale a pure bred Holstein Friesian bull calf, born Feb. 1st, 1906, by Count, Calamity, Wayne, King, Dam, Queen's Calamity Clay Aaggie, 30 lbs. milk in 1 day and 7 days 2 months, 1 year old, sire and dam of 30 lbs. Calamity Jane, one to Utica Gray Boy, 30.60 lbs. milk in 7 days, 2 yrs., 1 mo., 3 days, registered and transferred with pedigree. Price $50. Also a pure bred Shorthorn bull, 2 years old, registered and transferred with pedigree. Price $75. Apply to J. M. JOYCE, Newburgh, Ont. 12td

AUCTION SALE.

EXECUTOR'S SALE OF REAL ESTATE.

There will be offered for sale by Auction, on, at

Queen's Hotel, Tamworth, Ont.

Thursday, 18th April, '07

at the hour of 12 o'clock noon, by P. F. Carvalleo, the Lands and Premises owned by the late Peter Lewis, O'Rourke, deceased, and composed of part of lot 5 in the 7th Concession of the Township of Sheffield, and part of lot 31 in number 10, in said Township, containing 200 acres more or less.

The above lands are well adapted for mixed farming and fruit raising, and will be sold subject to a reserve bid.

TERMS OF SALE.

Ten per cent cash at the time of sale, the balance within 30 days. Two reasonable amounts of the purchase money may be left on the first Mortgage on the premises.

For further particulars enquire of P. F. CARVALLEO, Tamworth, or C. REDDICK, Barrister, at Law, Kingston, Ont.

Dated at Kingston, this 25th March, 1907. 13

WHITE ORPINGTONS.

My breeding pen contains the first Cockerel that ever won 1st prize at Napanee show, headed by the first Cockerel that ever won at Napanee 1907. Eggs from this grand pen can be secured at reasonable prices.

F. G. BOGART,
Napanee.

WANTED.

WANTED—A MAN TO WORK IN cheese factory season 1907. Apply at once to MILTON B. HUGHES, Marlbank. 13tp

BOARDERS WANTED — CONVENient to Public Library and schools. Apply to MISS BEEKSMITH, Robert St., Napanee. 12tp

GOOD OPENING FOR A BOY TO learn the Barber trade if starting at once. Apply to J. A. FERGUSON, Kirg Edward Barber Shop. 13tw

GIRL WANTED —GOOD GENERAL Servant. Small family. MRS. D. A. VALLEAU, John st., Napanee. 11tp

FOREMEN MAN WANTED ON an 80 acre farm, also a man to milk 20 cows and do chores. Apply to A. C. PARKS & SON, Hay Bay P.O.

HORSE WANTED—MUST BE GOOD size (also with black points, gelding preferred, not necessarily too finely built), true and sound, age from 6 to 8 over 10 years old, weight about 1,100 or 1,200. State price and description to M. SHANNON, Centreville. 11tp

FARM LABORERS AND DOMESTICS.—I have been appointed by the Dominion Government to place British Immigrants in positions as farm laborers or domestic servants in this vicinity. Any person requiring such help should write me by letter, stating fully the kind of help required, when required, and wages offered. The numbers arriving may not be sufficient to supply all requests, but every effort will be made to provide each applicant with help required. C. DUNN, Canadian Government Employment Agent, Yarker. 11tf

WANTED AT ONCE ON SALARY and expenses, one good man in each locality with rig, or capable of handling horses, to advertise and introduce our guaranteed stock and poultry specialties. No canvassing necessary; we tag out your work for you. $25 a week and expenses. Position permanent. Write W. A. JENKINS, Manager Stock Dept., London, Ont. 11

HORSES WANTED—A GOOD PAIR of young mares, about 5 or 6 years old, weighing about 1,200 lbs. JAMES WALES, Shannonville. 12tp

MRS. E. N. HOLLIDAY,
Experienced Nurse,
Apply at Peter Goold's, Centre st. 8tmp

SEED GRAIN FOR SALE.

RED CLOVER SEED FOR SALE — Guaranteed free from foul seed, about 10 bushels. M. SHANNON, Centreville P.O. 11cp

SEED GRAIN FOR SALE — MANchuria Barley, Golden Giant Oats, Silver Hull Buckwheat. Free of foul seed. H. ASSELSTINE, Post Office, Kingston Road, or Napanee P.O., Box 12. 12tp

SEED PEAS FOR SALE — APPLY to W. E. CUMMINGS, Chambers. 12tp

SEED OATS—A LIMITED QUANtity of "Aberdeen Ideal" seed oats for sale. Abundant yielder of very heavy thin skinned grains. Good stiff straw, free from rust. Price 50c per bushel, or $1.25 per peck. Bags 25c per bushel. L. F. BOGART, Gosport.

LIVE STOCK.

SPAN OF MULES — A LARGE, six years old Mules for sale. Apply to MYRO McCAIG, Napanee. 12tp

THOROUGHBRED TWO YEAR OLD Durham Bull for Sale. PATRICK KENNEDY, Bayside. 12tp

IMPROVED TAMWORTH BOAR for Service—Dam, Fancy 2nd to 4th, No. 1 Sow, 1907. C. Leighton and Son, Bluttle Lad, bred by H. Hoskin

HAIR TELLS CHARACTER.

Color of Hair Said to Indicate a Person's Temperament.

Many people believe that blonde, or light hair denotes affection and dark hair constancy. A person without hair is not devoid of character; far from it. The disposition of the average baldheaded man is to show such solicitude for the welfare of others, that he neglects himself. A germ causes baldness, Prof. Raboursud, of Paris, France, announced at a recent convention of dandruff germs, causing it to become totally bald in five weeks' time. To rid the scalp of these dangerous germs it is necessary to apply Newbro's Herpicide.

"Destroy the cause—you remove the effect."

Sold by leading druggists. Send 10c in stamps for sample to The Herpicide Co., Detroit, Mich.

T. B. Wallace, Special Agent.

EASTER NOVELTIES —AT— STEACY'S

A full line of Fresh Fruit just received.

Many varieties of Fine Chocolates and Bon-Bons in bulk or fancy packages to select from. Order your

HOT X BUNS
EARLY.

W. A. STEACY
Baker and Confectioner.

'Phone 21.

AGENCY
—FOR THE—
Pedlar Metal Roofing Co.

Galvanized Steel Roofing, Metal Lath, Steel walls and ceiling panel in two different patterns, modern designs.

Pedlar's Ready Rubber Roofing, galvanized and painted siding, imitating tin, stone or brick. Corrugated iron, manufactured by the Pedlar process in Canada, 28,000 lbs. pressure.

The Ontario Galvanized Steel Shingle, fireproof, wind proof, water proof, storm proof, rust proof, fire and lightning proof. In fact it has a nailing flange on shingle, making it practically one piece. It has no nails exposed, fits perfectly on the roof four inches. It locks into six shingles to the row. It is the most practical shingle ever made. It has provision made for expansion and contraction. By the use of valleys it makes a handsome roof. Call and get booklet and prices.

POTTER & BLANCHARD
NAPANEE. tod

Dr. Hugo's
Health Tablets
for Women Make
Healthy Women

NOTICE IS HEREBY GIVEN THAT THE

BOARD of AUDIT

for the County of Lennox and Addington will meet for the purpose of auditing the Public Accounts of the County, at the

JUDGE'S CHAMBERS, IN THE COURT HOUSE,

In the Town of Napanee, on

Friday, 5th April., 1907

at the hour of 10 o'clock a.m.

All accounts for audit must be delivered to the Clerk of the said Board on or before the 29th day of March., A.D. 1906.

H. M. DEROCHE,
Clerk of the Peace.

Napanee, March 19th, A.D. 1906.

—If you wish to sell, buy or rent a farm, put an advertisement in The Beaver. This paper is the reason when people are looking after farms and everybody will know about it if you use these columns.

—Board of Audit will meet on Friday, 5th April next.

BELL ROCK.

Grace Percy, the eight-year-old daughter of Michael Percy, was knocked to death last Sunday night with a cuff button with which she was playing.

The long ledge on the road leading from this village to Moscow is again impassable on account of the high water.

MILLINERY OPENINGS.

THE ROBINSON CO.

The Robinson Co.'s electrical and dry goods display on Saturday, gave the public a realistic demonstration of a great dry goods house. Such vast assortments of high class goods in a town the size of Napanee, is an eye opener to strangers. Napanee people are proud of their "Greatest Store of Stone." The result is, that The Robinson Co. have increased their volume of business, until to-day, they are one of the largest wholesale dry goods and millinery houses in the country. Making the largest business. For the benefit of our own people and many at homes, we will tell you about some of the Dress Goods display was the finest in many staple lines. Suitings are very pretty, Such as you have rarely possessed. Dress Fabrics are shown in almost countless varieties. And the new Cashmere stuffs. Artistic drapes brought into play and exquisite pictures of color combination, for instance, Alice Blue Brocade Dresden. Such leading shades as Copenhagen Blue, Hyacinth, Grape, Black and white, Pearl Grey, were shown with correct accessories to match. Yards of embroidered Linen, Duchess Lace, Heavenly Braid and Applique up to $10.00 a piece, only go to show how well people dress. We were pleased to "Linen Display" and it certainly was fine. Hand embroidered Linen doily and linens no attractive to every lover of home good housekeeping. Real Irish Linens were shown with every requirement. Table mats, centre pieces and sheer white fabrics, washable for the summer girl.

The ground floor did not have all the good things, for there were many other departments. Carpet department had an elaborate exhibit. Wall Papers, Curtain Materials, Spring Jackets, Skirts and Shirt Waists. Dressers, Bureaus and Dainty Coats were all represented in this display. We were glad to interpret to you about the Carpet and Linoleum furnishing exhibit. A showing that would open your eyes. Such quantities, such qualities, such styles, such colorings. Carpets, tier after tier, of fabrics were stacked to form individual sectional pattern for one end to the other of this big Carpet department. Rolls of rugs and mats made marvellous contrast. A furnishing display, worth the while. One would wonder where all the carpets would go, but the management informed us that the increasing prosperity of our country always lived in a stronger tendency to fix up and improve homes. Wall Paper Mummy drew room with a drum. When we visited it the complete display was ready. Novelty bands were festooned from the ceiling. Floral decorations and picture rails prolific.

Lavyland scene. The artistic interior display was the work of Miss Bell Hodge. The electrical display was in charge of Messrs. Mumby and Mackay. The rare and exquisite beauty of the interior was simply dazzling. Truly, it was a revelation.

The Robinson Co.'s display of millinery was to be thoroughly described of this fact. There possibly never was a more beautiful display. Flowers, feathers and trimmings were cleverly combined. The color harmonies the colors are Copenhagen Blue, Lilac, Pearl Grey, Cardinal, Tan, Navy, Alice Blue, Brown, Copper shades, Pearl and Move Grich. The hats are of the mushroom order and are shown in the Dutch, chip, leghorn and Panama braids. The popular flowers are the asters, poppies, dahlias, hydrangeas, roses, lilacs, and roses in all sizes and colors. Long plumes and tall ostriches were a chief feature this season. The long ostrich effects are twined with grasses being much admired on many of the handsome models. Ostrich feathers, shaded and plain are extensively used and add to the gracefulness of the hats.

MISS BELTON'S

Millinery Parlor, on the upstairs, was the centre of attractions. Under the direction of Miss Belton's assistants, presented and suggested spring in all its beauty.

Handsome ferns and flowers were banked in every conceivable nook and corner. Everything most suitable for the many years in Silvery Valley with simply divine, Mr. Hatte sustaining very latest and most artistic effects in his runs. More music at time of reception would fill our churches better."

COLLINS BAY.

Mr. A. Rock's shop completed to a point of having Green the moulding when we saw it on Saturday. He is building one on land in the near future.

Mrs. Mann, wife and Hannah Bell have been calling on old friends here prior to their departure for the west. Mr. Bell and family are the former resident of this place and highly esteem by all. Mr. Bell and family have purchased residing in Winnipeg, where they will be joined by their daughter.

Miss Jennie Rose, Portsmouth, has been visiting relatives here for past two weeks.

Mr. A. Clement spent a few days at Hawley last week.

Mrs. T. Bush and children, Portsmouth, were guests at G. Marsh's, Sunday.

Mr. A. Rosbie is spending a few days in Toronto.

HOW'S THIS?

We offer One Hundred Dollars Reward for any case of Catarrh that cannot be cured by Hall's Catarrh Cure.

F. CHENEY & CO., TOLEDO, O.

We, the undersigned, have known F. J. Cheney for the last 15 years, and believe him perfectly honorable in all business transactions and financially able to carry out any obligations made by his firm. WEST & TRUAX,

Wholesale Druggists, Toledo, O.

Hall's Catarrh Cure is taken internally, acting directly upon the blood and mucous surfaces of the system. Testimonials sent free. Price 75c. per bottle. Sold by all Druggists.

Take Hall's Family Pills for constipation.

GOLDEN FLEECE TO BE WORKED.

An important mining deal was made in Belleville on Saturday, when Mr. Hall, representing the Golden Fleece Mining Co., of New York City, and Charles Ingram, Baltimore, accompanied by a mining engineer, had with them examined the Golden Fleece and mine, closed a bargain with the owners, Messrs. John Gunn and Wm. Lasher, for the sum of $12,000 for a six months' option. It is the intention of Messrs. Gunn and Ingram to put in an air compressor plant, and to operate the mine on a extensive scale during the currency of their option, on that they may be enabled to form a satisfactory idea of the value of the property before taking final action in this matter.

CURRY—HOWELL.

On the evening of March 19th a delightful home wedding was solemnized by Rev. Mr. Garrett, pastor of the Methodist church, Ernestown, when Miss Laura May Powell, eldest daughter of Mr. and Mrs. Albert Howell, was united in the holy bonds of matrimony to Mr. John Curry, second son of Mr. and Mrs. Irvine R. Powell, all of the township of Ernestown. The bride looked very pretty in a handsome cream cashmere, trimmed with chrysanthemums and fern.

PATERSON'S
COUGH DROPS

5¢

THEY WILL CURE

son in the Copenhagen shades. A very pretty little shower was on the table, which was trimmed in blue daisies and ribbon.

The bride looked very sweet in a graceful costume of white organdie muslin over silk, trimmed in fine daisies and ribbon.

Among the leading shades Copenhagen Blue is much in evidence. The new shapes are nearly all mushroom, even the toques and turbans.

MADILL BROS.

Although the clouded sky threatened rain all day Saturday, it did not prevent crowds of Napanonans from enjoying the magnificent window displays or the beautiful interior decorations of the Madill establishment. Many were the expressions of surprise and delight at the unique novelties.

On entering the store at the east entrance, one is attracted by the superb exhibition of attractive spring Dress Goods—most complete display of fashionable fabrics ever shown in this county of room in the large dress goods department. Mr. Madill has spared no pains and expense in the selection of the immense assortment, and his fall exhibition of dress goods and wellings for Easter and spring wear, is the largest and most up-to-date we ever saw at a glance. Purchasers can select about the centre of the store the pretty wash fabrics were displayed in the most tasteful manner, giving the anxious crowds a splendid opportunity of passing through to the extreme end of the east store, where the pretty ready-to-wear and millinery section was in full bloom. Some of the prettiest and most carefully designed garments in white-wear ever seen in Napanee were shown, including bridal outfits, and separate and extensive assortment.

Entering the Carpet department, one is greeted with a perfect wealth of colors and draperies of the finest and most fashionable patterns for rugs and carpets. Never even displayed in the Napanee market before, and we venture to say that in no other store in Eastern Ontario will such a magnificent display of carpets, rugs, draperies and curtains be found.

Excellent music was furnished, and the surroundings were pleasant, an opening that will be remembered by everybody.

TO FARMERS AND POULTRY RAISERS

Spray your cattle and poultry houses once a week with Dr. WILLIAMS' RED AND INSECT DESTROYER, and we guarantee you will not be troubled with lice and other vermin. A. WHELAN, Agent for Lennox and Addington. 6tf

CONCERT AT TAMWORTH.

The Dramatic Club of the Anglican Church, Tamworth, will present the three-act comedy drama, "Dr. Clyde's Secret," in the town hall, on Thursday evening, April 4th. The Napanee and Crosby's Kingston orchestra will be in attendance. Proceeds in aid of the Young Woman's Guild. Admission, 25 cents. 12tb

PRESBYTERIAN CHURCH.

Mr. A. E. Battle will render two solos on Sunday evening next, by request, "Calvary" and "Only Jesus," and Every Valley Shall Be Exalted," from the Messiah. Mr. Battle has been highly trained, and delighted those who heard him on Sunday last with his solos. The Palms." The Lord is mindful of His own." Mr. Battle's pleasing voice and perfect phrasing will be thoroughly appreciated.

Excellent music was furnished, and the surroundings were pleasant, an opening that will be remembered by everybody.

THE Newburgh Pharmacy

Is headquarters for

Seeds, Paints, Oil

THIS YEAR.

SEEDS—No old stock. We carry Rennie's, Ferry's, Steel Briggs & Co's. Seeds, package and bulk. Just arrived.

PAINTS AND OILS — Ramsay & Son's. Their Paint is good. You can get it here.

WHITE LEAD—Get our PRICE.

MURESCO—The NEW Kalsomine, made with hot water. Let us show you about it. Its the best you ever used.

CAMPBELL'S VARNISH and FLOOR STAINS, superior to any.

There are all new, up-to-date goods, and it would pay and interest you to call and examine them.

JOHN W. YEOMANS
Manufacturing Chemist and Druggist,
NEWBURGH,
N.B.—See special price list page 4.

1/2 a Cent

for about the actual cost of one Feel-Rite Dyspepsia Tablet, as there are forty tablets in a box and the cost is only 25c. If you are a sufferer from Dyspepsia go to your druggist and procure a box, and after you have taken them you will agree with us that

FEEL-RITE Dyspepsia Tablets

Are the Best Remedy for

Dyspepsia & Indigestion

Dyspeptics dread the idea of meal time because of the suffering they have to endure after eating. That sense of weight at the stomach, and bloating, followed by a worn-out tasteful feeling, and drowsiness after eating, do not occur, when a Feel-Rite Tablet is taken after each meal.

In order to introduce this wonderful medicine in this district we have made it possible for you to procure a trial package by calling at the Medical Hall or the Red Cross Drug Store, or by mail, from

THE FEEL-RITE CO.
NAPANEE, ONT.
Price—25c, or 5 boxes for $1.00. 12

Personals

It is the desire of the publisher that all should take an interest in this department of The Beaver. If you have friends visiting you, or are going away for a trip, leave word or send it on a post card.

Additional personals on page 6.

Mrs. Chas. Cortelyou, Dorland, was in Napanee last Saturday.

Miss Ruth M. Hunt, Bath, was in Napanee last Saturday.

Friday callers—Mr. E. A. Kayler, Morven; Mrs. Garret Fields, South River; Mrs. Noah Miles, Wilson's Sharp's Corners; Miss Jarkson, Newburgh.

Rev. P. A. Scott, Evangelist, was in town on Friday, returning from Toronto where he concluded successful revival services. He went on to Verona on Saturday, where he will carry on a series of services.

Mr. N. B. Millen, government emigration agent for Lennox, has already sent to headquarters eighty-five applications for farm help and domestics.

Mr. Ogden Hench, Winnipeg, has gone to Honolulu, for the benefit of his health.

Miss Lena Richardson, Desoronto, is the guest of Miss Ruby M Dermid, Madoc.

Miss Lockridge, Tamworth, spent Friday last in Napanee.

Miss Kate Lynch, Croydon, spent last week with her sister, Mrs. Wm. Quinn, Selby Road.

Mrs. Frank Lynch, Croydon, is recovering from a severe illness.

Miss Ida Millward, of Dorland school, is spending her Easter holidays with friends at Shannonville and Selby.

Saturday callers—Messrs. Ross H. Faw, Bath; H. B. Miller and son Clarence, Bath; Wm. Sager, Centre Lennox; and George Valleau, Marvell; C. W. Dean, Selby; J. Wilson Hawley; P. W. Berry, Marysville; G. S. Richardson, Rednersville; Mrs. Croydon; J. A. Richmond, Lemaster; Mrs. Easter and wife, Tweed; Mrs. A. McCutcheon, Selby; T. D. Scrimshaw, Centreville; John Mahood, Selby; Mrs. Thos. Richmond, Forest Mills; C. B. Hawley and wife, Stoco; Mrs. C. W. Hawley, Hardolph; J. W. Cummings, Shannonville; Geo. Brooks, Croydon; Wm. Wasath, Overton; Patrick Kennedy, Desoronto.

Mr. and Mrs. Perry Detlor, Hawley, and Master Walter Hawley are to spend the Easter holidays in Cloyne, with his sister, Mrs. Chas. R. Miller.

Mr. and Mrs. John Cuthbert have returned to Melita, Man., after spending the winter in Toronto and Napanee.

Mr. Geo. H. Perry left for Odell on Tuesday, where he has secured a good position.

Monday callers—Mrs. Dr. Maxwell and son, Lasher; Lieut. C. E. White, Bradshaw, Ingle; Mrs. J. L. F. Gordon, Morven.

Miss Edna Ashley left on Tuesday to visit her sister, Miss Ashley, in New York City.

Miss McLaurin will go to Toronto to-day to visit her aunt and attend the Easter millinery openings.

Mrs. Geo. B. Thomson, Newburgh, was in Napanee on Monday.

Mr. Fred. Bousfield, Cameron, Man., arrived from Vancouver, on the 20th of March, and intends remaining about the 1st of April, with his family, his brother, Wm. Bousfield, Napanee, while on the coast.

The friends and relatives of Mrs. Albert M. Bidder will be pleased to learn that she has taken a turn for the convalescence. Her doctor and nurse think there is no possibility for her recovery.

Mr. John O'Neill, South River Road, attended Grand Orange Lodge at Brockville, last week.

Miss Ethel Brown, Desoronto, spent a few days in town last week, the guest of her sister, Mrs. R. B. Wales.

Frank Miller, of Millhaven, was taken to Kingston general hospital last week to undergo an operation for appendicitis.

Mrs. John Coates went to Montreal last week, owing to a message to the illness of a member of the family. Only a few Napanee friends were present.—Ottawa Citizen.

New life for a quarter. Miller's Worm Powders do it. For sale by J. P. Lawrason & Co. 1

Nursing baby?

It's a heavy strain on mother.

Her system is called upon to supply nourishment for two.

Some form of nourishment that will be easily taken up by mother's system is needed.

Scott's Emulsion contains the greatest possible amount of nourishment in easily digested form.

Mother and baby are wonderfully helped by its use.

ALL DRUGGISTS: 50c. AND $1.00

Messrs. W. J. Post, M.P.P. and Geo. A. Post, Napanee, attended the meeting of the Grange Grand Lodge of Eastern Ontario at Brockville, last week.

Miss Effie Hustwood is visiting her daughter, Mrs. John Cuthbert, Melita, Man.

Mr. and Mrs. R. S. Wales, of Napanee, and daughter, Mrs. Ellis, of Cloyne, a few days on Desoronto business with Mr. and Mrs. Robt. Brown.

Mr. Robt. Brown, Napanee, left Tuesday, having been appointed a delegate by the Belleville Presbyterial Council, to attend the Rural Synod of Toronto General Assembly. Mr. Brown will await in a few days the arrival of his wife, who is expected to be the delegate from the Presbyterial Association. Recently passed by the Legislature, to the Rural Synod, Toronto.

Mrs. Molly Macnee and Miss Nellie Rennie, of Albert College, Belleville, are spending the Easter holidays at Mrs. James Rennie's, Ellisville.

Mr. Jas. A. Herring, Camden East, has been appointed local director of The Farmers' Bank of Canada.

Messrs. Jas. D. Henry, Rochester, N.Y., and Alex. Henry, Jr., Toronto, were in Napanee on Tuesday, calling on friends.

Messrs. Donald and Hector McRae, of Newburgh, were visiting friends in Kingston.

Mr. A. W. Grange was in London, Ont., this week, for a few days, on business.

Mrs. Henry Graham, Forest Mills, was in Napanee on Tuesday.

DENNISON.

Rev. J. R. and Mrs. Butler returned to their home in Napanee, also Mrs. Stewart, Geiert, and Vi M. Lane, Tuesday, after attending the funeral of their father, Mr. Daniel Hall.

Mr. and Mrs. Russell Peterboro', formerly of Dennison, spent a few months with their parents, Mr. and Mrs. John Lane, and sister Mrs. Jas. Hall, Cloyne.

Master Tommy Doel met with a painful accident on Saturday last. He was sledge-riding at school, when another boy ran into him, and he almost took off one ear and hurt his head. Dr. Dafoe is the family physician.

Mrs. F. Chilton is improving nicely after her serious illness.

Mr. M. Fenwick has returned from visiting friends in Elgin and Verona.

Our school is doing well under Miss A. Wood's management.

Mr. Phil. Platt and family have moved to Elgin Hill.

Mr. Samuel Lane was in Cloyne this week.

Mr. Elliot Bibee spent Sunday at home.

COLEBROOK.

Mr. and Mrs. John Hill attended the funeral of the late Miss Ira Smith, at Glenvale, on Tuesday.

Mr. and Mrs. James Goudy have returned home, after visiting their son, Chas. Goudy, of Oconto.

Miss Georgie Wilkinson is visiting friends at Moscow.

Mr. and Mrs. Chas. Gordon, Odessa, were the guests of Mr. and Mrs. H. F. Davis, on Sunday.

Miss Anne Huffman spent a few days with Mr. and Mrs. Wm. Hayes, Moscow.

Mr. and Mrs. Thos. Townsend have removed to their farm near Harrowsmith.

Mr. and Mrs. Joseph Farmer, were the guests of Mr. and Mrs. C. Farmer, on Sunday.

Mr. and Mrs. Chas. Martin, of Hotchkiss visited Mr. and Mrs. Boyce, on Tuesday.

Mr. and Mrs. Stanley La Rue are the guests of Mrs. John Shangraw.

Miss Georgie Carter has returned, after visiting friends at Napanee.

"REGULAR PRACTITIONER — NO HUMBUG"—Dr. Williams' Pink Pills, of Wakby, was for months a rheumatic victim. Doctors failed. Rheumatic Cure changed the song from "Despair" to "Hope." Dr. Williams' Pink Pills did untold misery from rheumatism—50c. a box at druggists, or by mail from Dr. Williams' Medicine Co., Brockville, Ont. Sold by T. B. Wallace.

THE ART OF WALKING.

The delightful art of walking, the easy gracefulness of Dorothy Sothern and Whitman praised so highly by the leading actors and actresses, the simplest of exercises, is in danger of falling into disrepute. Mary T. Saxon Carman in The Delineator for April.

Fashionable women have become ridiculous manner of walking and carriage. Only a few years ago, a woman must do one thinks it worth while to go to walk unnecessarily, there can be no uniform fashion of good walking. The normal walk is not a matter of caprice, but of art; it fends itself to the infinite varieties of character, and becomes in each instance expressive of the individuality of the one who recognizes a man by his gait as easily as by his voice.

The first requisite of good walking is a good posture. If the body is well poised at each point of its motion, the weight will rest equally on the feet. The rest of walking which has been described as a series of falls, is due to the fact that the body is not well poised, and there is no saying where the feet will fall in the recovery from the momentary loss of balance. A continuous state of unstable equilibrium is the best description of the motion of walking, and other, yet are fewer out of good walker spins the earth deftly beneath his feet, while a poor one is forever trying on his back, spins a barrel or a stationary wheel.

"Yesterday" will promptly check a cold or the Grippe when used as directed at the first stage. Preventics are stated to do as well. They are little cold cure tablets, and Dr. Shoop, Racine, Wis., will gladly send you a free book on Colds and Preventics and tell you about the 25c and 50c boxes by druggists.

Sold in 5c and 25c boxes by T. B. Wallace.

PARISH OF CAMDEN.

The Reverend T. G. S. MacKieran, D.D., Provost of Trinity University, Toronto, will (D.V.) preach in the following churches:

Camden East at 10 a.m., Yarker, 2 p.m., to 3 p.m., Newburgh at 7.30 p.m.

Kindly arrange conveyances for Provost. Holy Communion at Newburgh at 11 a.m., Yarker at 3 p.m. and Newburgh at 7 p.m.

CASCARETS
Beyond the Reach of Counterfeiters
Get the Genuine

EUCOTIONARY CONTEST.

The educational contest given under the auspices of the Women's Institute on Tuesday evening, packed the large school room of Selby to the uttermost standing. The contestants and their selections were as follows:

Mabel Pratt, "The Children's Hour."

Jessie Wideshil, "A Boy on Prohibition."

Myrtle Hall, "The Tramp."

Florence Stevens, "The Bridal Wine Cup."

Jessie Bleecker, "Over the Track."

Allie Paul, "An Angel in a Saloon."

The contestants and their selections were creditably and much praise is due the efforts of the committee in charge, Chrysler. The judges were Mrs. W. S. Herrington, Selby, Bank, and J. Wilson Hawley, Bath, who had no easy task, but after due consideration they awarded the first prize to Florence Stevens, Miss Allie Paul. A good musical programme was also rendered.

Sales Register.

Tuesday, 2d April, at 1 p.m., S. W. Clark will sell for Benj. Bromley, Lot 10, Concession 2, Ernestown, Bath, about 6 thoroughbred sheep, 40 head cows, 2 horses, 1 bull, 20 tons hay, 50 acres spring grain, grass out of clayings. Frank Miller, auctioneer.

ITS SUPERIORITY

Over Japan Teas is so pronounced that tea critics have nothing but praise for it on a teapot infusion.

"SALADA"

CEYLON GREEN TEA

Every leaf is uncolored, undoctored and of virgin purity.

LEAD PACKETS ONLY. 30c., 40c., 50c. and 60c. Per Lb. AT ALL GROCERS.

"Dragged Out"

Always tired—"nerves jumping"—can't sleep—have no appetite—dull headaches—biting pain in the back—bearing down pains—puffiness under the eyes—swollen hands and feet?

Or perhaps your sick kidneys show in another form and you are suffering with Rheumatism, Sciatica, Lumbago or Neuralgia?

That's the way kidney trouble makes you feel—and that's why you should take

GIN PILLS

They make sick kidneys well. They do it every time. That is why we give such a guarantee with every box. If, after taking Gin Pills, you can't say that you are any better, return the box and your dealer will refund the money. Try them on this guarantee of a cure or money back. 50c. a box —6 for $2.50. At dealers or from 103

BOLE DRUG CO., WINNIPEG, MAN.

TIME IS THE TEST

of durability in a high-speed machine like the cream separator. No other machine a farmer uses has a harder test. Run twice as many hours per year as a watch, and kept throughout work, but is be permanently profitable, it must be durable.

U.S. CREAM SEPARATORS

are built for long service. A solid, low frame encloses entirely all the operating parts, protecting them from dirt and danger of injury. The parts are few, simple and easy to get at. Self bearings of well known pattern, combined with automatic oiling, reduce wear to the lowest the easiest operation. Such careful and thorough construction is what makes the U. S. so better

STAND THE TEST

than any other separator. You don't have to buy a new one every year or two. And the better the U. S. does the cleanest skimming all the time. Examine the U. S. yourself and see its good points. It is sold by

H. J. WOOD, Newburgh

U. S. SEPARATORS

$600 GASOLINE ENGINE

(12 HORSE POWER)

For $110 Cash

THIS OFFER OPEN FOR TWO WEEKS.

If not sold by that time we are going to break it up for scrap iron.

We are still paying 65 cents per hundred for Scrap Metal.

NOW IS THE TIME to order that new boiler for your cheese factory. It will not cost you as much as you probably think.

DOMINION ROCK DRILL CO., Ltd.

TWOMEY & OSWALD, Odessa

—AGENTS FOR—

Munro & McIntosh and Canada Carriage Co.
Frost & Wood, Farm Implements.
Sawyer-Massey Co, Threshers, Etc.
Ploughs and Cream Separators of best makes.

Five per cent off all Farm Machinery during months of March and April. Satisfaction guaranteed or no sale, as we deal in the best money can buy.

PARISH OF SELBY.

Easter Sunday services—Kingsford, Holy Communion, at 9 a.m. Selby, Holy Communion, at 11 a.m., Kingsford, children's service at 3 p.m., and evening prayer at 7 p.m.

Services during Holy Week—Wednesday, Kingsford, Thursday; Strathcona Friday, all at 7.30 p.m.

NOTICE.

Moscow will hold their annual sugar social, on Thursday evening, 4th April next. Ice cream, cake, candy, and hot maple sugar and buns will be served from 5 to 9, after which a short will be taken by Mr. M. C. Hopkins, Napanee, Toronto, expects to take part in the programme are from Newburgh, Glenora, Yarker, Napanee and local talent. All for 25 cts. Admission for children, 15 cents and avoid the rush. We'll all be there. 13a

MARRIED AT BELLEVILLE.

Belleville, March 25th.—A quiet wedding took place in St. Thomas church this morning, at 10 o'clock, when Miss Carrie V. Dafoe, of Cloyne, was united in marriage to Mr. Melville M. Denham, of Vegreville, Alberta. The ceremony was performed by the Rev. W. Bunbrish. Miss Dafoe entertained the young couple left on the 1.40 train for their future home in the west.

THE BEAVER office has a small quantity of writing paper with an engraving of the new Belleville City Hall on it. This will make beautiful stationery to write to friends. Price is 25 cents, but 10 cents up are now ready. Call and see them.

FARM IMPLEMENTS

For the next up-to-date, lightrunning Mowers and Rakes

MASSEY - HARRIS

HEADS THE LIST.

Just received a carload of Massey-Harris Binders, good as ever, only, and that the best. Prices right.

We also handle Brantford Wood-Frame Mowers, Hay Tedders and Reid Machinery.

J. R. YOUNG,
Agent, Cartwright Block, two doors north of Bridge. 13tp

Women

To cure your headache, colds, and monthly pains without laying the foundation for diseased heart, nerves or stomach, remember Tutoo is only one safe remedy to take, and that is the purely vegetable one from Japan

Tutoo

This Centrepiece FREE

WRITE FOR IT TO-DAY

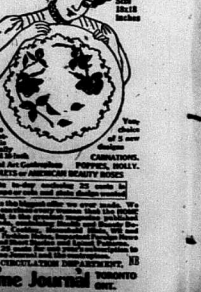

Size 20x18 inches

CARNATIONS, POPPIES, HOLLY, ASTERS or AUTUMN BEAUTY ROSES

Write to-day enclosing 25 cents in stamps

This is the handsomest centrepiece we ever issued. It is printed in 12 colors, and is suitable for framing. Send 25 cents in stamps and we will send you one by return mail, postage paid. Address CIRCULATION DEPARTMENT, The Home Journal TORONTO ONT.

ONTARIO ARCHIVES
TORONTO

Constipation

Baked sweet apples, with some people, bring prompt relief for Constipation. With others coarse all-wheat bread will have the same effect. Nature undoubtedly has a vegetable remedy to relieve every ailment known to man, if physicians can but find Nature's way to health. And this is strikingly true with regard to Constipation.

The bark of a certain tree in California—Cascara Sagrada—offers a most excellent aid to this end. But, combined with Egyptian Senna, Blue-jury Elm Bark, Solid Extract of Prunes, etc., this same Cascara Bark is given its greatest possible power to correct constipation. A toothsome Candy Tablet, called Lax-ets, is now made at the Dr. Shoop Laboratories, from this ingenious and most effective prescription. Its effect on Constipation, Biliousness, Sour Stomach, Bad Breath, Sallow Complexion, etc., is indeed prompt and satisfying.

No griping, no unpleasant after effects are experienced, and Lax-ets are put up in beautiful lithographed metal boxes at 5 cents and 25 cents per box.

For smoothing new, nice, economical and effective, try a box of

Lax-ets

T. B. WALLACE.

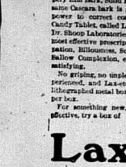

We don't ask you to buy. We do ask you to SEE the Tudhope Carriages.

We will show you just the style of carriage you want for the road—for every day use—and for the family. Tudhopes make them all.

And remember, too, that Tudhope Carriages are guaranteed by the best known makers in Canada.

J. C. CONNOLY, - Yarker

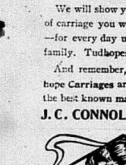

The Natural Beauty Aid

The only "treatment" a woman needs, to make her complexion beautiful, clear and her hands soft and white—is the daily use of

"Royal Crown" Witch-Hazel Toilet Soap

It cleanses the skin by stimulating the pores, and thereby aiding them of all excretions of the skin.

The perfect complexion soap for 25c.

Ask your druggist for "Royal Crown" Witch-Hazel Toilet Soap.

YOU CAN KEEP DRY AND COMFORTABLE IN THE HARDEST STORM BY WEARING
TOWER'S FISH BRAND
WATERPROOF OILED CLOTHING
Clean, Light, Durable, Guaranteed Waterproof. Low in Price
SOLD EVERYWHERE. IF NOT IN YOUR TOWN, WRITE FOR CATALOG TO A. TOWER & SON, BOSTON, MASS.

TAILORING

SPRING 1907

Our new Spring Suitings, Overcoatings, Trouserings and Fancy Vestings are now ready for your inspection.

Order Early and Avoid the Rush

Gents' Furnishings, Hats, Caps, Shirts, Collars, Cuffs, Ties, Hose and Suspenders. Correct styles at reasonable prices.

W. W. ADAMS

NEWBURGH.

Men's, Boys' and Youths' Clothing and Furnishing.

Brain Training

We have a well earned reputation for doing excellent work. We train the BRAIN to think, the EYE to see, and the HAND to act. Our results prove our statements. Our attendance for the present term entitles us to say nothing in our past history.

Frontenac Business College,

Kingston, Ont.

Every graduate secures a situation Write for particulars and catalogue.

T. R. STOCKDALE, Principal.

THE HOUND OF THE BASKERVILLES

BY A. CONAN DOYLE.

Author of "The Green Flag" and "The Great Boer War."

"No, sir, but the food was gone when next I went that way."

"Then he was certainly there?"

"So you would think, sir, unless it was the other man who took it."

I sat with my coffee-cup half way to my lips and stared at Barrymore.

"You mean that there was another man then?"

"Yes, sir; there is another man upon the moor."

"Have you seen him?"

"No, sir."

"How do you know of him then?"

"Selden told me of him, sir, a week ago or more. He's in hiding, too, but he's not a convict as far as I can make out. I don't like it, Mr. Watson—I tell you straight, sir, that I don't like it." He spoke with a sudden passion of earnestness.

"Now, listen to me, Barrymore! I have no interest in this matter but that of your master. I have come here with no object except to help him. Tell me, frankly, what it is that you don't like."

Barrymore hesitated for a moment, as if he rerretted his outburst, or found it difficult to express his own feelings in words.

"It's all these goings-on, sir," he cried at last, waving his hand towards the rain-lashed window which faced the moor. "There's bad luck over some where, and there's black villainy brewing, to that I'll swear! Very glad I should be, sir, to see Sir Henry on his way back to London again!"

"But what is it that alarms you?"

"Look at Sir Charles's death! That was bad enough, for all that the doctors said, and the inquest found. But add the moor at night. There's not a man would cross it after sundown if he was paid for it. Look at this stranger hiding out yonder, and watching and waiting! What's waiting for? What does it mean? It means no good to anyone of the name of Baskerville, and very glad I shall be to see the back of all on the day that Sir Henry's new servants are ready to take over the Hall."

"But about this stranger," said I. "Can you tell me anything about him? What did Selden say? Did he find out where he hid, or what he was doing?"

"He saw him once or twice, but he is a deep one, and gives nothing away. At first he thought that it was one of the police, but soon he found that he had some lay of his own. A kind of gentleman he was, as far as he could see, but what he was doing he could not make out."

"And where did he say that he lived?"

"Among the old houses on the hillside—the stone huts where the old folk used to live."

"But how about his food?"

"Selden found out that he has got a lad who works for him and brings him all he needs. I daresay he goes to Coombe Tracey for what he wants."

"Very good, Barrymore. We may talk further of this some other time. When the butler had gone I walked over to the black window, and I looked through a blurred pane at the driving clouds and at the tossing outline of the wind-swept trees. It is a wild night indoors, and what must it be in a stone hut upon the moor. What a creature of hatred can be which sends a man to lurk in such a place at such a time! And what deep and evil purpose can be his which he hides by such a trial! There, in that hut upon the moor, seems to be the very centre of that problem which has vexed me so sorely. I swear that another day shall not pass before I have set to work to have done all that man can do to reach the heart of the mystery.

CHAPTER XI.

The extract from my private diary which forms the last chapter has brought my narrative up to the 18th of October, a time when these strange events began to move swiftly towards their terrible conclusion. The incidents of the next few days are indelibly graven upon my recollection, and I can tell them without reference to the notes which I took at the time. I start then from the day which succeeded that upon which I had established two facts of great importance, the one that Mrs. Laura Lyons of Coombe Tracey had written to Sir Charles Baskerville and made an appointment with him at the very place and hour that he met his death, the other that the lurking man upon the moor was to be found among the stone huts upon the hill-side. With these two facts in my possession I felt that either my intelligence or my courage must be deficient if I could not throw some further light upon these dark places.

I had no opportunity to tell the baronet what I had learned about Mrs. Lyons upon the evening before, for Dr. Mortimer remained with us at cards until it was very late. At breakfast, however, I informed him about my discovery, and asked him whether he would care to accompany me to Coombe Tracey. At first he was very eager to come, but on second thoughts it seemed to both of us that if I went alone the results might be better. The moment that Lyons found that the less information we might obtain. I therefore, without saying anything to Dr. Mortimer or my colleague, set off alone upon my new quest.

When I reached Coombe Tracey I told Perkins to put up the horses, and I made inquiries for the lady whom I had come to interrogate. I had no difficulty in finding her rooms, which were central and very fashionable. A maid showed me in without ceremony, and I entered the sitting-room of a lady, who was sitting before a Remington typewriter, sprung up with a pleasant smile of welcome. Her face fell, however, when she saw that I was a stranger, and she sat down again and asked me the object of my visit.

The first impression left by Mrs. Lyons was one of extreme beauty. Her eyes and hair were of the same rich hazel color, and her cheeks, though considerably freckled, were flushed with the exquisite bloom of the brunette, the dainty pink which lurks at the heart of the sulphur rose. Admiration was, I repeat, the first impression. But the second was criticism. There was something subtly wrong with the face, some coarseness of expression, some hardness, perhaps, of eye, some looseness of lip which marred its perfect beauty. But these, of course, are after-thoughts. At the moment I was simply conscious that I was in the presence of a very handsome woman, and that she was asking me the reasons for my visit. I had not quite understood until that instant how delicate my mission was.

"I have the pleasure," said I, "of knowing your father."

It was a clumsy introduction, and the lady made me feel it.

"There is nothing in common between my father and me," she said. "I owe him nothing, and his friends are not mine. If it were not for the late Sir Charles Baskerville and his generosity I might have starved for all that my father cared."

"It was about the late Sir Charles Baskerville that I have come here to see you."

The freckles started out on the lady's face.

"What can I tell you about him?" she asked, and her fingers played nervously over the stops of her typewriter.

"You knew him, did you not?"

"I have already said that I owe a great deal to his kindness. If I am able to support myself it is largely due to the interest which he took in my unhappy circumstances."

"Did you correspond with him?"

"The lady looked quickly up with an angry gleam in her hazel eyes.

"What is the object of these questions?" she asked, sharply.

"The object is to avoid a public scandal. It is better that I should say them here than that the matter should pass outside our control."

She was silent and her face was still very pale. At last she looked up with something reckless and defiant in her manner.

"Well I'll answer," she said. "What are your questions?"

"Did you correspond with Sir Charles?"

"I certainly wrote to him once or twice to acknowledge his delicacy and his generosity."

"What is the object of these questions?" she asked, sharply.

"The object is to avoid a public scandal. It is better that I should say them here than that the matter should pass outside our control."

She was silent and her face was still very pale. At last she looked up with something reckless and defiant in her manner.

"Well I'll answer," she said. "What are your questions?"

"Did you correspond with Sir Charles?"

"I certainly wrote to him once or twice to acknowledge his delicacy and his generosity."

"Have you the dates of those letters?"

"No."

"Have you ever met him?"

"Yes, once or twice, when he came into Coombe Tracey. He was a very retiring man, and he preferred to do good by stealth."

"But if you saw him so seldom and wrote so seldom, how did he know enough about your affairs to be able to help you, as you say that he has done?"

She met my difficulty with the utmost readiness.

"There were several gentlemen who knew my sad history and united to help me. One was Mr. Stapleton, a neighbor and intimate friend of Sir Charles's. He was exceedingly kind, and it was through him that Sir Charles learned about my affairs."

I knew that Sir Charles Baskerville had made Stapleton his almoner upon several occasions, so the lady's statement bore the impress of truth upon it.

"Did you ever write to Sir Charles asking him to meet you?" I continued.

Mrs. Lyons flushed with anger again.

"Really, sir, this is a very extraordinary question."

"I am sorry, Madame, but I must repeat it."

"Then I answer, certainly not."

"Not even the very day of Sir Charles's death?"

The flush had faded in an instant, and a deadly face was before me. Her dry lips could not speak the "No" which I saw rather than heard.

"Surely your memory fails you," said I. "I could even quote a passage of your letter. It ran 'Please, please, as you are a gentleman, burn this letter, and be at the gate by ten o'clock.'"

I thought that she had fainted, but she recovered herself by a supreme effort.

"Is there no such thing as a gentleman?" she gasped.

"You do Sir Charles an injustice. He did burn the letter. But sometimes a letter may be legible even when burned. You acknowledge now that you wrote it."

"Yes, I did write it," she cried, pouring out her soul in a torrent of words. "I did write it. Why should I deny it? I have no reason to be ashamed of it. I wished him to help me. I believed that if I had an interview I could gain his help, so I asked him to meet me."

"But why at such an hour?"

"Because I had only just learned that he was going to London next day and might be away for months. There were reasons why I could not get there earlier."

"But why a rendezvous in the garden instead of a visit to the house?"

"Do you think a woman could go alone at that hour to a bachelor's house?"

"Well, what happened when you did get there?"

"I never went."

"Mrs. Lyons'"

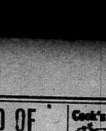
Cook's Cotton Root Compound.
The great Uterine Tonic, and Female Regulator. Safe, reliable and effective. Ladies who require this Compound should ask for it. Price, $1 per box. Sold by all Druggists. Sent prepaid on receipt of price. Cook Medicine Co., Toronto, Ont.

ITCHING PILES

Eczema, Eruptions, Pimples are easily cured by the most intense suffering at once relieved—by

Mira

TRADE MARK REGISTERED.

Dr. Chase's Ointment.

"I was troubled with Itching Piles," writes one of my customers, "for nearly two years. I tried all the usual remedies I ever heard of, but got no relief. I was induced to try Mira, and after using a few boxes I was entirely cured. I recommend it to all afflicted with this distressing disease."

Mira is a positive cure for Piles, Eczema, Blood Taste and Tables. Mira is quicker than all dog-bones—or from The Chemists' Co. of Canada, Limited, Toronto and Montreal.

"No, I swear it to you on all I hold sacred. I never went. Something intervened to prevent my going."

"What was that?"

"That is a private matter. I cannot tell it."

"You acknowledge then that you made an appointment with Sir Charles at the very hour and place at which he met his death, but you deny that you kept the appointment."

"That is the truth."

Again and again I cross-questioned her, but I could extract no further point.

"Mrs. Lyons," said I, as I rose from this long and inconclusive interview, "you are taking a very great responsibility and putting yourself in a very false position by not making an absolutely candid statement of all that you know. If I have to call in the aid of the police you will find how seriously matters are compromised. If your conduct is innocent, why did you in the first instance deny having written to Sir Charles upon that date?"

"Because I feared that some false conclusion might be drawn from it, and that I might find myself involved in a scandal."

"And why were you so pressing that Sir Charles should destroy your letter?"

"If you have read the letter you will know."

"I did not say that I had read all the letter."

"You quoted some of it."

"I quoted the postscript. The letter had, as I said, been burned and it was not all legible. I ask you once again why it was that you were so pressing that Sir Charles should destroy this letter which he received on the day of his death."

"The matter is a very private one."

"The more reason why you avoid a public investigation."

"I will tell you, then. If you have heard anything of my unhappy history you will know that I made a rash marriage and had reason to regret it."

"I have heard so much."

"My life has been one incessant persecution from a husband whom I abhor. The law is upon his side, and exerts its powers to the full. The possibility that he may force me to live with him. At the time that I wrote this letter to Sir Charles I had learned that

Continued on page 9.

Home Work of Women

WHICH SHOULD HAVE

THE BEST MATERIALS

TO INSURE

SUCCESS AND PROFIT

The woman who attempts to color any fabric or article of wearing apparel with the weak and colorless package dyes sold by some merchants is doomed to disappointment. In the position of the portrait painter who attempts to paint a picture with only supplying his colors to his pictures; both meet with the same result—utter failure.

The DIAMOND DYES are used every day by wise and prudent women and girls who *they* desire new and fashionable shades, and a new life for the old, faded and dingy looking suit, dress, skirt, blouse, jacket, cape and shawl.

The use of any of the crude dyes for home coloring means complete ruin of good materials. Never be misled by interior dyes, or some unprincipled dealer's weak-and common dyes being as good as the DIAMOND DYES. Direction Book and Card of 50 Dyed Samples.

Write A. Richardson Co., Limited, Montreal, Que., and send five 1c. stamps to address Booklets on Home Dyeing and Card of 50 Dyed Samples.

SPRING VALLEY.

Mr. Robt. Brown spent Saturday in town.

Mrs. Jas. Meehan left on Wednesday for her home in Parry Sound, after spending the past three weeks with friends in this locality.

Miss Mayme Furlong at L. Brown's.

Mr. Matt. Carroll passed through town on Sunday with Furniah you with DIAMOND DYES. Cures in an hour. Use them to color anything that you wrote it."

"Yes, I did write it," she cried, pouring out her soul in a torrent of words. "I did write it. Why should I deny it? I have no reason to be ashamed of it. I wished him to help me. I believed that if I had an interview I could gain his help, so I asked him to meet me."

"But why at such an hour?"

"Because I had only just learned that he was going to London next day and might be away for months. There were reasons why I could not get there earlier."

"But why a rendezvous in the garden instead of a visit to the house?"

"Do you think a woman could go alone at that hour to a bachelor's house?"

"Well, what happened when you did get there?"

"I never went."

"Mrs. Lyons'"

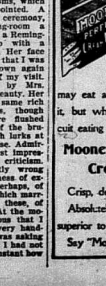
Cracker Charm
There is all the difference in the world between eating biscuits and biscuit eating. One may eat a biscuit and not taste it, but when you think of biscuit eating you think instantly of
Mooney's Perfection Cream Sodas
Crisp, delicious and tasty.
Absolutely and distinctly superior to any other make.
Say "Mooney's" to your grocer.

"No," I swear it to you on all I hold sacred. I never went. Something intervened to prevent my going."

"What was that?"

"That is a private matter. I cannot tell it."

"You acknowledge then that you made an appointment with Sir Charles at the very hour and place at which he met his death, but you deny that you kept the appointment."

"That is the truth."

Again and again I cross-questioned her, but I could extract no further point.

"Mrs. Lyons," said I, as I rose from this long and inconclusive interview, "you are taking a very great responsibility and putting yourself in a very false position by not making an absolutely candid statement of all that you know. If I have to call in the aid of the police you will find how seriously matters are compromised. If your conduct is innocent, why did you in the first instance deny having written to Sir Charles upon that date?"

"Because I feared that some false conclusion might be drawn from it, and that I might find myself involved in a scandal."

"And why were you so pressing that Sir Charles should destroy your letter?"

"If you have read the letter you will know."

"I did not say that I had read all the letter."

"You quoted some of it."

"I quoted the postscript. The letter had, as I said, been burned and it was not all legible. I ask you once again why it was that you were so pressing that Sir Charles should destroy this letter which he received on the day of his death."

"The matter is a very private one."

"The more reason why you avoid a public investigation."

"I will tell you, then. If you have heard anything of my unhappy history you will know that I made a rash marriage and had reason to regret it."

"I have heard so much."

"My life has been one incessant persecution from a husband whom I abhor. The law is upon his side, and exerts its powers to the full. The possibility that he may force me to live with him. At the time that I wrote this letter to Sir Charles I had learned that

Continued on page 9.

Home Work of Women

WHICH SHOULD HAVE

THE BEST MATERIALS

TO INSURE

SUCCESS AND PROFIT

The woman who attempts to color any fabric or article of wearing apparel with the weak and colorless package dyes sold by some merchants is doomed to disappointment. In the position of the portrait painter who attempts to paint a picture with only supplying his colors to his pictures; both meet with the same result—utter failure.

The DIAMOND DYES are used every day by wise and prudent women and girls who *they* desire new and fashionable shades, and a new life for the old, faded and dingy looking suit, dress, skirt, blouse, jacket, cape and shawl.

The use of any of the crude dyes for home coloring means complete ruin of good materials. Never be misled by interior dyes, or some unprincipled dealer's weak-and common dyes being as good as the DIAMOND DYES. Direction Book and Card of 50 Dyed Samples.

Write A. Richardson Co., Limited, Montreal, Que., and send five 1c. stamps to address Booklets on Home Dyeing and Card of 50 Dyed Samples.

SPRING VALLEY.

Mr. Robt. Brown spent Saturday in town.

Mrs. Jas. Meehan left on Wednesday for her home in Parry Sound, after spending the past three weeks with friends in this locality.

Miss Mayme Furlong at L. Brown's.

Mr. Matt. Carroll passed through town on Sunday with Furniah you with DIAMOND DYES. Cures in an hour. Use them to color anything that you wrote it."

"Yes, I did write it," she cried, pouring out her soul in a torrent of words. "I did write it. Why should I deny it? I have no reason to be ashamed of it. I wished him to help me. I believed that if I had an interview I could gain his help, so I asked him to meet me."

"But why at such an hour?"

"Because I had only just learned that he was going to London next day and might be away for months. There were reasons why I could not get there earlier."

"But why a rendezvous in the garden instead of a visit to the house?"

"Do you think a woman could go alone at that hour to a bachelor's house?"

"Well, what happened when you did get there?"

"I never went."

"Mrs. Lyons'"

Cracker Charm
There is all the difference in the world between eating biscuits and biscuit eating. One
Mooney's Perfection Cream Sodas
Crisp, delicious and tasty.
Absolutely and distinctly superior to any other make.
Say "Mooney's" to your grocer.

McLEAN.

The very busy rain of Saturday night and Sunday has left the roads in a bad condition.

G. Foster is sailing on the river Sunday, the women turning out as well as the men.

We are glad to report that William Rawley is able to be out again after a long attack of typhoid fever.

Miss Gertie May Vely returned home on Wednesday after visiting friends here for some time.

Miss Libbie Sills left for Adolphustown on Saturday where she intends spending the summer with her cousin, Mr. Silas Waters.

Mr. and Mrs. James Wagar at George Sills on Sunday.

Gertie Wagar spent a couple of days last week with her aunt, Mrs. Overton Wagar, Wagar Hill.

Fred Vanvalkenburg is moving on Gus. Fosters's farm for the summer. Mr. and Mrs. Foster intends starting for Cobalt in the near future.

Miss Mabel Sills spent Saturday with her sister, Mrs. D. Kirk.

CLOVER HILL.

Mr. John Cousins' deer on Monday last was well attended.

Mr. Reuben Keller and family, who recently moved to Enterprise, will be greatly missed.

Mrs. Ard. Jackson sold a valuable horse for over $200.

Mrs. Ard. Jackson is spending a few days with Mrs. John Cousins.

Mr. Seymore Burgess lost a valuable cow.

Miss Estherline Burgess is spending a couple of weeks with her cousin, Mrs. Irvine Crook, Wagarville.

Mr. James Cousins spent Monday with his sister, Mrs. Hawley, Napanee.

Miss Maud Fox, teacher, spent Sunday at her home, Strathcona.

Mrs. Germon Wagar was the guest of Mrs. Jessie Burgess one day last week.

A number from here attended the funeral of Mrs. Smith on Sunday.

Mr. Thomas Jackson sold a horse last week for a handsome sum.

Mrs. Susan Graham is spending a few weeks with her daughter, Mrs. Seymore Burgess.

Mr. Jesse Cousins is all smiles. It's a girl.

Cough Cures

Are numerous, but there is only one that is guaranteed to cure every time, and that is Dr. Wood's Norway Pine Syrup. It is the best remedy for Coughs, Colds, Croup, Whooping Cough, Bronchitis, Asthma, Hoarseness, Sore Throat, Influenza, Grippe, Pleurisy, Pneumonia, Lung Fever, Hay Fever, Quinsy, Tonsilitis, Sore Lungs, Weak Lungs, Lung Troubles and Consumption. Price 25c., 50c. and $1.00 per bottle. Manufactured only by The T. Milburn Co., Limited, Toronto, Ont.

Dr. Wood's Norway Pine Syrup

IV.," wherein the carrier complains that "the turkeys is the poorest ever quite starved," the phrase occurring in the first sonnet of the second set, whereas turkeys came from America, and that the word was not even discovered for a century after Shakespeare. In the first sonnet of the fifth set of "Sonnets to Sundry Notes of Music," addressed to Priscilla, "How comes Phebe, smiling?" the reference is to Phebe, of which proves the appositeness of the remark that even Homer sometimes nods, as Shakespeare did to Phebe in other instances. Many others could be deduced, but the above examples will suffice. Going a step higher, we find the Lord Lieutenant of Ireland of a former day signing his name in full, because, for in a proclamation issued from the Castle authorities in Dublin we find it set forth that "whereas, the greatest economy is necessary in the consumption of all sorts of grain and especially in the consumption of potatoes," &c. It is also tells of a lawyer who in an action for assault and battery informed the judge that the defendant beat his client with a certain blunt instrument called an iron pestle."—London Standard.

Always at Home.

It was all legally and satisfactorily settled early in the reign of Queen Victoria that the British sovereign may quit Britain without let or hindrance, and constitutionally discharges her or his duties abroad as well as she shall be chosen. Where the King is there is the court, and, therefore, the British dominions. Parliament might be summoned to assemble, Oriental rulers have a more subtle method of legalizing their journeys. The Emperor of Japan worships in the dust of his ancestors every morning. But he need not necessarily go to their tombs; earth from them may be strewn before him, and he obeys the strict letter of the law. The Shah of Persia develops the idea still more amazingly. Nightly he should never take his feet off Persian soil. And he does not. No matter how far he may travel, he keeps his feet on Persian soil; it is packed into the false sole of his boots. Hence, though he eat his dinner at Buckingham Palace or discuss the weather with the Kaiser at Potsdam, the soil of Persia is always beneath his royal feet.

Compulsory Archery.

Archery was once a compulsory exercise in every English parish after Sunday church. "It is a worthy game," preached Roger Ascham, "a wholesome kind of exercise, also often recommended in physic." A fine of a halfpenny per shaft was levied from archery practice on Sunday was enforced in Edward III.'s reign, and Henry VIII.'s crack regiment, the yeomen of the guard, was composed entirely of bowmen. For a hundred years after the introduction of the hand gun archery still had been used in England as early as 1471. This decreased, in James I.'s time, into the callver, so called from the English misconception of an order to supply English soldiers with guns of the same "caliber" as the French pattern, and the longbow was finally abandoned in the civil wars.

Malzypop in England.

Malzypop in London is the product of the latest American invasion. It is asserted, and with truth, that there is a record for such introductions has been broken in this case, for it took just one week from the first appearance of the trademark and to lease a building. At the second week the finished product was being turned out. Malzypop is simply popcorn as we are familiar with it in this clime and it is prepared in oiled paper. The name is a corruption of the word as pronounced where corn is known as maize. The two Americans who have started operations in this country are from the foreign rights for popcorn machinery, and have secured control by export of shelled corn from the United States for ten years.

Wife—Now that Dr. Parker has married that millionaire, do you suppose he'll cut us?

Husband—Cut us? Pshaw! he'll charge more for doing it."

"What in doubt," said the weather expert, "is always predict a storm."

"What for?" asked the surprised assistant.

CATARRH GROWING LESS

DUE TO THE USE OF HYOMEI. CURES WITHOUT STOMACH DOSING.

Inquiry at the local drug stores will show that the sale of remedies for catarrh has decreased very much in the last year. Hyomei, the catarrh cure that never disappoints, is the fact, responsible for the decrease in sale of catarrh remedies. Hundreds of people who were formerly bought a gross at a time of other catarrh cures, now call for Hyomei and are rarely called for.

There is also a noticeable falling off in the sale of cough mixtures. Why? Because Hyomei cures the cough as well as the catarrh. It is not necessary to buy a cough mixture when you use Hyomei. Breathe it and the cough will disappear.

Hyomei is a scientific treatment for catarrh, bronchitis, coughs, colds, throat troubles and consumption. It is breathed through a little pocket inhaler, which comes with every outfit. Its healing, germ killing balm reaches every part of the air passages, even the minutest air cells of the lungs, and cures where all other remedies fail.

Hyomei is guaranteed to cure catarrh, coughs, colds, bronchitis, throat troubles and consumption. If you have a Hyomei outfit, use it according to directions, and if it fails to cure, your money will be refunded. If you have no outfit, one will be sold you for $1.00, and additional bottles, if needed, fifty cents.

All druggists should be able to supply you with Hyomei; or we will send it by mail, postpaid, on receipt of price. Extra bottles, if needed, fifty cents.

All druggists should be able to supply you with Hyomei; or we will send it by mail, postpaid, on receipt of price. Extra bottles, if needed, fifty cents.

Hyomei is guaranteed to cure catarrh, coughs, colds, bronchitis, throat troubles and consumption. If you have a Hyomei outfit, use it according to directions, and if it fails to cure, your money will be refunded. If you have no outfit, one will be sold you for $1.00, and additional bottles, if needed, fifty cents.

All druggists should be able to supply you with Hyomei; or we will send it by mail, postpaid, on receipt of price. Extra bottles, if needed, fifty cents.

Thick and Thin Skin.

The skin of men and women of some nations, particularly in hot countries, is much thicker than that of others. The central African negro has a skin about half as thick again as that of a European. That of a negro is thicker over the head and back, presumably to form a protection from the sun.

Playbills.

The first playbill was issued from Drury Lane theater, London, on April 8, 1663.

Edinburgh.

Possibly no other city in the world has two such opposite nicknames as Edinburgh. By some it is called the Modern Athens, by others Auld Reekie.

LOST AND FOUND.

In England 10 Per Cent Is the Recognized Reward.

"If you lost a watch worth $100 what reward would you give the finder for its return?"

"Ten per cent, eh? Well, that is about right," said the detective. "It is more, though, than the average person would give. Here in America in lost and found cases there is no recognized percentage of reward, but in England there is such a percentage, namely, half a crown in a pound; that is to say, about 10 per cent. Ten per cent is what the finder must be paid in England provided he takes the find to a police station or to Scotland Yard. He always does so, as otherwise the owner is apt to give him less than the legal 10 per cent. I lost in a London cab a hat bag worth £20. The hat bag was returned by the cabby to Scotland Yard and I left there for him gladly a reward of £2. If the bag had been worth £2,000 I'd have given him cheerfully enough, and they will give less are to my mind dishonest."

THE GAME OF CHESS.

Finest Mental Drillmaster the World Has Ever Known.

When did the Romans pioneer over the door of the temple of Janus "Ex Oriente Lux et Lodus Scacchorum" (Out of the East Comes Light and the Game of Chess) they spoke of the two greatest bequests that the storied east had ever made to the progress and enlightenment of the world—the light of religion and the greatest mental achievement of man since he came through Eden's frowning portals.

In the middle ages, when the monks and abbots watched from afar the brutal soldiery of Christendom sweeping down like a pestilence on the sunny plains of the south, they chanted "A Furore Normanorum libera nos, O Domine" (From the fury of the Northmen deliver us, O God) and returned to chess—all that was left a noble soul in a vain and turbulent world.

Chess is the finest mental drillmaster the world has ever known. As a mind trainer it ranks above Greek and dialectics.

But, above all, it is the science of battle; it is war without bloodshed; it is strife on equal terms, in which all the race loves and to which from the cradle to the grave all mortality is subject.

The Prize Dutch Girl.

The effigies of Holland is exceedingly strict in all classes. The young girl is most carefully chaperoned, and she never appears in public even in church, unless accompanied by her parents, some male relative or other equally trustworthy person. Even in church parents sit round the walls sipping their coffee or wine, and the young men must make the best of their chances in the opportunities afforded by the dance, for when it pleases the authorities to depart there is no excuse for it, the girls must go too. An unmarried girl always takes the right hand of her partner, while the matron takes the left, perhaps because it is nearer the heart.

An Example.

One of the most intimate friends of M. Gounod was a retired naval officer who lived in a distant corner of Normandy. As soon as the author of "Faust" died the officer went over all the letters which he had received from Dumas and destroyed every one which referred to any private affairs of the author. Where letters also contained literary and philosophical discussions he carefully blotted out the personal parts in order that nothing of a personal nature might ever reach the public. This is an example not often followed.

Avoiding the Doctor.

Dr. Sanderson, an old Scotch physician, was a queer character, but a shrewd one.

So roughly did he handle his patients that the ignorant were chiefly anxious to employ him. The story goes that as he was passing along the street one day a sweep rolled from the top to the bottom of a staircase outside one of the houses.

"Are you hurt?" called the doctor, running to him.

"Not a bit, doctor—not a bit," replied the man in haste. "Indeed, I feel a' the better."

Menagerie at Home.

Jones declined to visit the zoo with his friend, says London Health. "I don't have to go to the zoo," he said, "because my eldest daughter does the kangeroo walk, my second daughter talks like a parrot, my son laughs like a hyena, my cook is as cross as a bear and my mother-in-law says I'm an old gorilla."

Willing to Try.

Stern Father—You want to marry my daughter, do you? Young Man—I do, Stern Father—What's your salary? Young Man—Oh, I'm not particular. Just give me a trial of three months, and if I fail to satisfactorily as a son-in-law you need not pay me any salary.

Male Vanity.

Man believes himself irresistible at all ages, and I believe that the older he grows the more fascinating he thinks himself.—London World.

THE STOMACH'S WEAL OR WOE

Your stomach is the centre from which, from the soundness of health, flows "weal or woe." Ripans Tabules stomach means perfect digestion, perfect digestion means strong and steady nerve centres—strong nerves centres mean good circulation, rich blood and good health. South America Nervine makes and keeps the stomach right.—52. Sold by T. B. Wallace.

Cost Oil, Boiled Oil, Raw Oil, Marble Oil and Gasoline, M. S. MASON.

"How's Your Stomach"

is the way people in China say "Good Morning." The greeting of almost every nation is an inquiry after health. The Chinese have the root of the matter. A strong stomach is the foundation. Look after this organ and the general health cares for itself. Man is so constituted it cannot be otherwise. It is the mission of

BEECHAM'S PILLS

to keep the stomach well, the liver active and the bowels regular. They dispel sickness and create health. **Dyspepsia, Indigestion, Biliousness** or **Constipation** cannot exist where Beecham's Pills are used according to directions. For over **50 years** they have cured disordered stomachs, and are now a world-famous remedy. They merit your confidence.

Sold Everywhere in Canada and U. S. America. In boxes 25 cents.

Seeds

For the Lawn, Field or Garden, at

SYMINGTON'S

We are paying special attention to, and importing direct from New York:

All our seeds for lawns and permanent pastures are selling as low in price and high in quality as any firm in Canada.

REMEMBER

We buy and sell all kinds of Seed Grain and Roots; also Raw Furs, Evaporated Apples, etc.;

THOS. SYMINGTON,

Dundas street, Napanee.

HOMES

For Settlers

IN

WESTERN ONTARIO MANITOBA SASKATCHEWAN ALBERTA

How Made and How Reached

Write for free copies of

SETTLERS' GUIDE giving full particulars of the various classes of special train service for settlers travelling with live stock and effects to the Northwest in March and April, and containing rates, routes, etc.

WESTERN CANADA Up-to-date information and conditions. 32 pages of information invaluable to the settler. Crop maps and tables.

TIME TABLES showing double daily transcontinental passenger train service to Winnipeg and Calgary.

TOURIST SLEEPING CARS

Leave Toronto daily. Unobstructed views, berths at moderate rates. Fully equipped with kitchen, dining and sleeping cars. Tourist cars leave Toronto every Thursday. Berths should be reserved (through passage) C. P. R. Agents all over Canada or weeks before departure.

Write to-day for free books and anything you want to know about the west and how to reach it. Address

C. B. FOSTER,
Dist. Pass. Agt., C.P.R., Toronto

Tenders Wanted.

TOWN OF NAPANEE.

Sealed Tenders, addressed to the undersigned Town Clerk, and endorsed "Tenders for Carpenter on Supplies" will be received up to

SATURDAY, 13th APRIL, 1907,

inclusive, for supplying such quantities of the materials specified below as may be required, and for executing the following works required by the Corporation for the current year, viz.:—

SIDEWALKS—Plank, 11-2 and 2 inches by 4, 6, 8, 10, 12 and 16 feet lengths; second class.

STRINGERS—3 inch by 5 inch, and 12 feet and upwards; sound cedar.

POLLS—Wire nails, 2-5 and 3 inch lengths; quantities as required.

FLAT STONES—For stringers; price per yard.

CROSSINGS—Sound grey or limestone, 8 inches thick, not less than 6 inches wide; 12 to 18 feet lengths.

PERMANENT PAVEMENT—Portland Cement; good standard brands; Sand; stone and gravel. Vitrified Brick; for Gravel; good coarse gravel, free from clay. Street Watering; man and team at a rate per day, for large sprinkler and for small sprinkler.

FIRE ALARM—Sulphite of Copper; about — lbs.

HEATING AND LIGHTING— Coal; about — tons of Furnace Coal.

The lowest or any tender not necessarily accepted.

W. A. GRANGE,
Town Clerk.

Clerk's Office, Napanee,
March 21st, 1907. 12d

ORDER YOUR

Hot X Buns

—FOR—

GOOD FRIDAY

Will be delivered before breakfast.

RIKLEY'S.

ONTARIO ARCHIVES
TORONTO

The Taking Cold Habit

The old cold goes; a new one quickly comes. It's the story of a weak throat, weak lungs, a tendency to consumption. Ayer's Cherry Pectoral breaks up the taking-cold habit. It strengthens, soothes, heals. Ask your doctor about it.

The best kind of a testimonial—"Sold for over sixty years."

Made by J. C. Ayer Co., Lowell, Mass. Also manufacturers of SARSAPARILLA. PILLS. HAIR TONIC.

Ayer's

We have no secrets! We publish the formulas of all our medicines.

Keep the bowels regular with Ayer's Pills, just one pill each night.

NEW ADVTS. THIS WEEK.

Teachers Wanted—Miss Scrimmin.
Boy Wanted—J. A. Ferguson.
Man Wanted—Milton H. Hughes.
Farm and Land to Rent—J. A. Valentine.
Seed Oats for Sale—L. F. Bogart.
Horse for Sale—E. A. Karler.
Fruit for Sale—Park, Kennedy.
Business Card for Sale—Albert Horn.
Spare Moments for Sale—Myro McAlpine.
Strawberry Plants for Sale—J. A. Wilson.
Scientific for Sale—W. E. Cummings.
Fruit Trees for Sale—Park, Kennedy.
Eggs for Sale—L. F. Bogart.
Eggs for Sale—S. S. Kennedy. 10
Pasture to Rent—Thomas Bros. 2
Special Notice—Miss L. Homan.
Special Notice—Wm. H. Ault & Co. 3
Special Notice—Dr. Wagar. 3
Special Notice—Morven Hirch Church.
Local Notice—A. E. Paul.
Local Notice—W. E. Huston. 4
Trading Notice—Wells & Richardson.
Trading Notice—Pulford & Co. 2
Trading Notice—The Misses Allison.
Auction Sale—F. J. Hagerty.
Seeds—T. Symington.
Spring Term—Oak Income Bros.
Painting by the Hour—Smith & Sons.
Tea for Point—of Mr. Boyes.
Millinery Opening—Alonzo Walker.
Drawing—A. E. Lucas.
Easter Hat Rush—W. W. Adams.
Task Affirmed—Lawrason & Co.
Wall Paper—Hengen's Bookstore.
Auction Sale—S. F. Hoolsey.
New Store—J. J. Haines.
Auction Sale—Estate of Napanee.
Salada Ceylon Tea.
Fresh Goods—Bellville Co.
Fresh Goods—Meaney & Neary.
Fresh Goods—Wm. Allen.
Fine Clothing—Graham & Vanalstyne
Watches—W. Goodeve.
Millinery—W. Loomis.
New Styles for Easter—Gallagher Bros.
Court of Assize—Geo. D. Hawley.
County Council—W. G. Wilson.
The Boy's Light Store—Madill Bros.
Umbrella Bargain—The Robinson Co.
Boat for Service—H. Outwater.

YOU CAN'T TELL.

You don't know when that cough will stop. The cough of consumption is the same each beginning. Take Scott's Emulsion now while the cough is easily managed. 120

NEWBURGH.

The closing Literary of the N.H.S. was held in Morven Hall on Wednesday evening. An excellent programme, consisting of the overtures by the Mine Co., a solo by Percy Neabit, recitation by Miss Brandon and Miss Marguerite Patterson, a violin solo by F. G. Miller, an instrumental solo by Miss Reed and instrumental duets by Misses Moore and Miss Louise Heslop, Miss Helen Finkle and Miss Isabella Hall, Miss Kennedy and Miss Ethel Moore, was rendered. Harry Shorey, the retiring Principal, read the report of the school and its pupils, and presented with address a beautiful stand as a mark of esteem by his pupils and friends. Mr. Shorey made a reply. Miss Olive Galbraith, and the presentation by Mr. W. D. M. Shorey. Mr. Neabit replied in a neat speech in behalf of the pupils. Mr. Shorey left with best wishes and gift.

Before the meeting Mr. Bernard McCann read an address to Mr. F. G. Miller, the retiring Moderna master, and Miss Ruth Patterson, on behalf of the Trustees, presented him with a gold chain and locket. Mr. Miller thanked them for their kindness, and wished them every success. Short speeches were made by Rev. C. Sa S. Hazlitte, Rev. J. F. Mantz, Rev. J. Ferguson, A. Dunwoody, J. H. Patterson and J. J. Shorey.

Mr. Harry Newbi ant Mr. Millar, the new principals, comes two valued teachers. Both bring with the confidence and esteem of the pupils and citizens alike, and the best wishes of many friends will follow them in their new field of labor. Special music was rendered by the choir service in the Methodist church on Sunday evening.

The High and Public schools closed on Wednesday for the Easter holidays.

The Board of Education meets tonight to engage a teacher to fill the vacancy in the N.H.S. staff.

Mr. M. Dafoe, B.A., the new principal of the High School, has rented C. Tompkins' house.

Miss Annie Heeman spent Sunday in Napanee with Miss Johnson.

Mrs. Christie, Dorland, is visiting at C. H. Finkle's.

We are pleased to report that Miss Lucille Finkle is recovering nicely.

Mrs. A. W. Benjamin, Yarker, spent Wednesday with Mrs. M. Rycraft.

Miss Anna M. Sutton, of Tichborne, is home for the Easter holidays.

Miss Elsie Moore has been engaged as assistant at Bethel school.

Mrs. T. D. Sarver gave a dinner party on Friday evening.

ODESSA.

The sugar social to be held on Friday evening in the Methodist church, Odessa, has been postponed until Monday evening, April 1st.

Special Sale

Ladies' Waists and Skirts, Dress Goods, Ready-made Clothing; also a stock of Boots, Shoes and Slippers from

10 TO 25 PER CENT. OFF.

HATS AND CAPS

65 dozen Men's Spring Hats and Caps below cost.

CARPETS

Brussels Carpet, worth $1.25, for 90c.
2-ply Carpet, worth 60c, for 45c.
Hemp Carpet, worth 25c, for 18c.

WALL PAPERS

Big reductions on Wall Papers and other lines not mentioned.

Highest prices paid for Eggs and Butter.

N. STEDMAN,
CAMDEN EAST.
12

Personals

It is the desire of the publisher that all should take an interest in this column of The Beaver. If you have friends visiting you, or are going away for a trip, leave word or send it on a post card.

Additional Personals on page 2.

Mr. D. H. Burson, attending Toronto Veterinary College, arrived home on Wednesday, having passed his final exams. as a veterinary.

Mr. W. C. Bronsil spent yesterday in Toronto on business.

Miss Ethel Mawby is visiting with friends in Kingston.

Mr. and Mrs. H. B. Collier and little son Bruce, of Peterboro', are guests of Dr. and Mrs. Strachan.

Mr. H. E. Collins, of the Collegiate staff, leaves to-day for his home in Mt. Forest, where to spend the vacation.

Mr. and Mrs. Will. Dunham, Log Angeli Gull, are expected to arrive in town next week to visit friends.

Miss Maurice Madden, Queen's College, Kingston, is home for the holidays.

Miss Nicol, of the Collegiate staff will spend the vacation at her home in Toronto.

Mr. Wm. J. Walsh, Little Creek, is recovering from a severe attack of pneumonia.

Mr. and Mrs. H. M. P. Derbecker, Greenwood, were in Napanee last Tuesday.

Mr. and Mrs. M. S. Madole left for New York on Wednesday, to visit Miss Madole.

Mrs. John T. Roby left for Springfield, Mass., on Wednesday, to visit her daughter.

Mrs. Enoch Snider, of Thorpe, visited friends in Napanee last Camden East.

Mr. Clarence Madill is spending a few days in Peterboro', on business.

Mrs. Edward Connolly joined the party to New York on Wednesday.

Mr. Isaac Brisco went to Chatham last Friday to visit friends.

Mr. and Mrs. Hamilton Armstrong went to St. John's, Quebec, on Wednesday.

Mr. J. S. Hamm, who has been visiting her sister, Mrs. Hugh Black, of Toronto, returned this week.

Mr. Geo. A. Cliff spent Tuesday in Toronto, on business.

Mr. Milan Biles, of Chicago, Ill., is spending the week in town, the guest of Miss Francis Mc.g.

Mrs. Thos. Fairfield, Collins Bay, is the guest of Mr. and Mrs. D. H. Preston.

Mr. A. Brisco, New York City, arrived in town on Wednesday afternoon to spend the vacation.

Miss Sherwood, Toronto University, is home for the vacation.

Mr. D. Hogan, of Croydon, and Mr. M. C. McGaire, of Bailie, N.Y., visiting friends in Rochester and Watertown, will leave for home on two weeks.

Mr. and Mrs. C. Alcombrack, Richmond, attended the funeral of her sister, Mrs. Henry Salisbury, at Camden East on Sunday last.

Miss Hattie Wagar, of Enterprise, and Miss Pearl Neabit, Toronto, are spending a couple of weeks with Dr. and Mrs. Neabit, Shelburne, Ont.

Mrs. J. E. Chemmichael and little daughter, spending the winter in town with her sister, the Misses Mair, left yesterday morning for Forget, Sask.

Miss Blanche Ungar, who has been making an extended visit with her brother-in-law, Mr. and Mrs. F. M. Frederick, Belleville, has returned to her home at Napanee.

Mrs. J. A. Madill, Kingston, is visiting for a month with Mrs. J. A. Madill.

Mrs. Gertrude Carscallen, Enterprise, is the guest of her aunt, Mrs. F. Lochhead, Princess st., Kingston.

Mrs. Stark, Camden East, spent a few days this week in town.

Mrs. N. J. Ellis is spending Easter week in Montreal.

Mrs. John Downey, Belleville, spent a few day in town last week, the guest of Mrs. Aslan Nellson, Bridge st.

Mr. Parker, Kingston, was the guest of Mrs. W. A. Daly, this week.

Mrs. Austin, of Brighton, is the guest of her brother in town, Mr. Proctor.

Mr. and Mrs. Rode, Templeton, Hellville, were in town yesterday to attend the funeral of Miss Preston.

Mr. and Mrs. Hall left on Tuesday for Detroit, Mich.

Miss Mumford spending a few weeks in town with her aunt, Mrs. Geo. Dafoe, Bridge st., returned to Cobourg on Tuesday.

Miss Grace Grange, Toronto University, is spending the vacation at her parents, Mr. and Mrs. A. W. Grange.

Miss Alice Chambers, Chambers, has returned home after spending the past week in the guest of her sister, Mrs. Jas. Bleasdell, Napanee.

Mr. James E. Johnston, Newburgh, and Miss Mrs. Wm. H. Hall, Napanee, are guests of their uncle, Mr. Andrew Johnston, near Grantsburg, this week.

The marriage of Miss Alice Reid, formerly of Napanee, to Mr. Edmund Augustus Bayne, all of New York, took place at the Church of the Transfiguration, commonly known as "the church around the corner," New York City, on Wednesday afternoon, a few intimate friends were present. Miss Reid was a former resident of Napanee, and lived with Mrs. J. D. Hart.

Mr. and Mrs. Wm. Cumming, Deseronto, have been in Campbellford this week, attending the funeral of his father, Mr. W. Cumming, of that place.

Miss Catherine Perry, of Cobourg, is spending the Easter holidays with her aunt, Mrs. Chas. B. Miller, Morven, and other friends.

Mr. Ernest Loyst left yesterday for Belleville to go to Toronto and London.

Miss Rollands, Toronto, is a guest at Mr. D. H. Preston's, Kirk.

Mrs. Preas Dewey, Kingston, has returned home, after spending two weeks with friends in Napanee and Deseronto.

Tuesday caller—Messrs. Perry Beath, Brewstown; J. S. Lochhead, Centreville; Wm. Amey, Bellrose; Simon Nation; Geo. Chalmers, Parme; Hyron Casey, Odessa; Chas. Garrison, Morven.

Miss Minnie Bikely is home from Albert College, Belleville, for the vacation.

Mr. W. D. M. Shorey was in Yarker on Wednesday on legal business.

Mr. Wm. Costigan, Deseronto, spent Wednesday in town at her father's, A. M. Deroche, K.C.

Mr. and Mrs. Henry Brisco, Toronto, are spending the vacation at Mr. H. M. Deroche's, Kirk st.

Mr. Bruce Madole left yesterday for Egansville, to spend the Easter holidays with his brother Wilbur.

Mrs. Geo. Robinson went to London yesterday to visit friends.

Mrs. Mrs. C. M. Warner are in Toronto for the week end.

Miss Pearl Green is visiting Mr. and Mrs. Edw. Staff, at Peterboro'.

Mr. and Mrs. A. S. Kennedy went to Brockville yesterday to visit friends.

Mr. U. J. Flach is spending a few days in Toronto.

W. E. Mrs. Price and Master Harold went to Toronto yesterday to spend a few days.

Miss Clarkin went to Marysville on Thursday to spend the Easter vacation.

Mr. J. G. Gallinger, Selby, was a caller on The Beaver, yesterday.

Miss Laura Lochhead, Petertown, arrived in town yesterday to spend the Easter vacation at her father's, Mr. J. S. Lochhead, Centreville.

Mr. Albert Chalmers, Parme, was in Napanee, yesterday, returning from Kingston, where he graduated from Kingston Business College.

Mrs. F. Burrows went to Belleville yesterday to spend Easter Sunday with Mr. and Mrs. Alfred G. Burrows.

Mr. Norman Cook left yesterday for Halifax, to sail on the Victorian on Saturday for London, England.

Mr. F. Burrows is spending a few days this week in Toronto.

BIRTHS.

DAVERN—At Keewatin, Ont., March 15th, to Mr. and Mrs. A. J. Davern, a daughter.

CALLAGHAN—At Kingston, March 25th, to Mr. and Mrs. Arthur Callaghan, a daughter.

MARRIAGES.

DENN — WEESE—At the residence of its bride's mother, Ernestown, by Rev. Wm. Casey, M.D., March 20th, Hon. Frank Denn, M.P.P., to Miss Eva May Weese to Mr. Percy J. Beath, of South Fredericksburgh.

PRESTON — RUSSELL—At the home of the bride's parents, Napanee, on Tuesday, 26th March, by Rev. J. R. Cook, M.A., Florence Ruth, second daughter of Mr. D. H. Preston, K.C., and Alfred Lindsay Russell, M.D., of Halleyb'y, Ont.

EMERLY—STOVER — On Wednesday March 6th, by Rev. R. A. Whallin, at the residence of the bride's parents, Ernestown, Mabie Stover, to Mr. George E. Emberly, of South Fredericksburgh.

DEATHS.

WHELAN—At Hazel, Sunday, March 17th, Thomas Whelan, aged 59 years.

HILL—At Sandhurst, Ont., March 22d, Mrs. Elizabeth Hill, widow of the late Richard Hill, of London, Eng., in her 90th year.

McCONKEY—At Napanee, on Tuesday, 26th March, John McConkey, aged 80 years.

You Never Have to Pay More at Wallace's Drug Store

and many times pay less, and you can depend on everything you get being exactly as we say it is; no out stock to work off. Everything Fresh and Good—Quality first.

EASTER LILIES

fresh from the Dale Estate Florists Leave your order at The Medical Hall — Fred L. Hooper.

Buy when the prices of stocks are low, and they are very low now at WERSE'S retiring sale of wallpapers. We have Napanee on the 15th of April.

DELICACIES FOR EASTER AT THE Bonsalino

Strawberries, Pineapples, Bananas, Celery, Cabbage, Radishes, Green Onions, Sweet Potatoes, Cranberries, Blood Oranges, Grape Fruit, California Navels, Dates, Figs, Nuts and a choice selection of Pastry, Confectionery, and fine groceries. Everything new and fresh. W. C. BRIFFETT, Proprietor. 13

J. W. PATTERSON

wishes to say to his many old customers and the new ones as will favor him with a call that he has not any dry goods to sell, nor any goods to give away, but for quality and prices we defy competition.

Groceries, Bran, Shorts, Flour and Grain.

American and Canadian Coal Oil.

Try us once. Look out for next ad.

J. W. PATTERSON.
Camden East

Merchants Bank of Canada
ESTABLISHED 1864.

Paid Up Capital, - $6,000,000
Reserve, - - - - $3,600,000

Undoubted Security for Depositors.

SIR H. MONTAGUE ALLAN, - - - President
B. E. WALKER, - - - - - General Manager

SAVINGS BANK DEPARTMENT.

Deposits of $1 and upwards received and interest at best current rate paid quarterly on same.

Farmers' Business Solicited and General Banking Business transacted.

Napanee Branch—W. A. BELLHOUSE, Manager
Yarker Branch—E. R. CROMLEY, Manager

MARCH PRICE LIST
AT THE
Newburgh Pharmacy
SAME OLD STAND.

Patents—

Carter's Pills..... 25c
Thomas' Eclectric Oil..... 50c
Dr. Williams' Pink Pills, per box, 50c.; 3 for $1
Dodd's Kidney Pills 50c box..... 3 for $1
Pinker's Tonic Tablets, reg. 25c, our price 19c
Hess' Poultry Panacea, reg. 25c, our price 20c
Bland's special Tonic Pills, 100 in bottle, 25c
This is specially designed to give new life to blood tonic and is second to none for that purpose.
Bo-Ja Kidney Pills, one box free with an order for three boxes at regular price.
Emulsion of Cod Liver Oil, reg. 50c for..... 25c
(Satisfaction guaranteed or money refunded).

Combs and Brushes—

T. R. Comb, "our special," reg. 25c for 15c
" "the very best," reg. 50c for 25c
" "The Dominion," reg. 30c for 20c
" "The Tyre Brand," reg. 50c for 30c
1 lot, assorted, regular 50c, 75c, 90c, our price 40c
"Parent Undergrove," all bristle Hair Brushes, regular 50c for 25c
Special lot of Clothes Brushes, regular 50c lines —our price 25c.

Drug Sundries—

Roll Crepe Paper for decorating, regular 10c, 3 for 10c.
"Diamond" Axle Grease, regular 5c, 3 for 5c.
American Coal Oil, 25c per gallon.
"Lorna" Perfume, per bottle..... 25c
" " 50c
A 50c coupon given with each
25c and 50c purchase.
Rosewater and Glycerine, large bottle..... 50c
Witch Hazel Cream (guaranteed cure for chapped hands)..... 25c
Standard Dyes, regular 10c, 4 packages for 25c
Florentine Talcum Powder, reg. 15c, our price 10c
Florida Water, reg. 25c, our price..... 19c
Wade & Butcher's Razors, reg. $1, our price 49c
Strictly Pure 100 per cent. Cream Tartar, 40c lb.

J. W. YEOMANS
Chemist and Druggist.
NEWBURGH.
N.B.—See our ad. page 2.

THE ROBINSON CO. LIMITED

Napanee's Greatest Store

THE ROBINSON CO. LIMITED

A Little Umbrella Bargain.

75c Value for 59c Each.

Little in quantity, but big in value giving. There are only about 60 in the lot and they would be extra good value at 75c.

On Thursday, April 4th, We Will Sell Them at 59c Each.

Commencing at 8.30 Thursday morning, April 4th. Don't forget the hour as they will not last long. They are full 25 inch ribs, fancy crook polished handles and steel rods. Not heavy in weight—in fact very suitable for boys' and girls' school umbrellas.

MEN'S NEW SPRING SUITS AND TOP COATS.

The most particular dresser can be garbed in finely tailored garments ready-to-wear. WE NEVER HAD SO FINE AN EASTER SHOWING. More men depend on Robinson's each year for their garments—men who know dress and its fine points. The man who wants to keep right up to the minute and the more conservative dresser who wants the latest, but not the extremest in clothes. We satisfy every good taste in dress; and the growing clientele and business attest the success of The Robinson Co. Clothing Store. Our men's clothing department is a branch of a great business with an enormous power for buying. You can understand then why we get prices that few, very few, other stores get. See the point?

YOUTH'S CLOTHING gets the same care as men's. There's more trouble in the making; we have to plan to get results.

Youth's Suits, $5 to $12.50. Men's Spring Overcoats, $6 to $12.50. Men's Raincoats, $5.40 to $13.50. Men's Suits, $3.60 to $16.65. Men's and Youth's Trousers, 90c to $4.00. Men's and Youth's Vests, 90c to $3.50. Men's Top Coats, $6.75 to $12.50. Boys' Suits and Top Coats in full Easter readiness.

Men's Easter Hats.

STIFF, SOFT, BLACKS, COLORS.

The "King" derby has a new rounding effect to the crown, $2.50, and a dozen other new and natty blocks. "Buckley," London made derbys at $2.00. Soft hats in all the newest shapes and colors at from 50c each and up to the "Bonsalino" at $3.00. No small stock to choose from, but a hat for every face.

"Crescent" Fine Colored Shirts.

All new patterns, all new styles from 50c price to $1.50 price. Just come and see the hundreds of patterns and styles of goods we have for you to choose from, and every pattern new and pretty. Even at 50c each we show you more than twenty different patterns. All are in open compartments in the shelving so that you can quickly see the one you want.

Easter Millinery.

Formal opening days are over, but there is no lack of interest in splendid displays of Millinery. Becomingness is now-a-days the style note. Never lose sight of that. In a word the spring hats are glorious. We shall be glad to have you enjoy the displays. Good all week but best right now.

Dress Goods—Now is Time for Choice.

The season is in its readiness. If you are interested in a particular shade and find it scarce, come to our dress goods department and likely that it is here. One of the strongest features of the showing is the display of the rare out of the ordinary color tones. That very feature that makes the season's best styles.

OUR DRESS GOODS DAPARTMENT SERVICE—We have with us and at your service (if you please) expert salespeople who know their business. They know the materials, shades and trimmings that may be used for becomingness. You would be perfectly safe in leaving selections entirely to them. We have lots of mail order customers who do season after season. We refer particularly to customers in British Columbia and Northwest.

New Corsets for Easter Costume

Your new costume will call for new corsets. Think of our Corset Department when you start to look. Makes that stand the fit, test only have room here. Fit YOU if you please.

The New Carpets and Imported Rugs are Ready.

Accuracy of service, genuiness of the goods offered and vast selection have conspired to give us commanding position in the carpet business.—LEADERSHIP. And each year's growth of business makes that leadership more pronounced. Nothing is quite so wasteful as buying carpets from cheap stores that misname their goods.

YOU ARE INVITED FOR TO-MORROW (SATURDAY) NIGHT RUG DISPLAY.

To-morrow night we will make another special display of Rugs. Making a feature of showing Tapestry Rugs. Ready at 7.30 p.m.

Irish Dress Linens, White.

Is there any daintier or fresher looking fabric for spring and summer waists and dresses than Irish Linens? The prospect is they will be more popular than ever this season. We were never better prepared. Fine sheer linens, thin as a handkerchief, 35c to $1.00 yard. Round thread "Old Bleach" linens, 45c to 90c yard.

Women's Costumes Ready for Easter Wear.

The Easter costume need not be a matter of worry and many trips to your dressmaker. Here are costumes ready to wear, distinctive costumes in exclusive models, fabrics, trimmings, and workmanship of the highest order. The price range, $8.00 to $25.00.

Women's Long Gloves for Easter

Mousquetaire Kid Glace Gloves, elbow length, 16 inches long, black tan, white, cream, Paris, $2.00.
20 inches long, tans, white, black, $2.50.
24 inches long, white, black, $3.00.

SILK AND LISLE GLOVES—Long lengths, tans, greys, white and black, 35c to $1.00. Embroidered black silks, very exclusive style, $2.50 to $5.

Women's Coats Many New Arrivals.

The recent arrivals show no preference for one style. Their is wide latitude apparent and many styles. Coverts and Tweeds divide honors with blacks. Box, semi-fitting, pony and tight fitting styles are all in evidence. It's practically up to you to suit becomingness.
Price range, $5.00 to $18.00.

Girls' Coats.

We have had made to our order a few coats suitable for girls in their teens. They differ from a woman's model in that they are shorter sleeve, smaller bust and shorter waist. Sizes are termed 14, 16, 18. All box and pony, light and medium tweeds. $5.00, $6.50.

Short Kid Gloves.

Because we harp on long length gloves don't think for a moment that we are short of the usual two dome length kid glove. For we are prepared with the same brands, Fowne and Evangeline, that have proved so satisfactory in previous seasons. Tans, Golden Browns, White and Black, guaranteed, $1.00 and $1.25.

Charmingly Pretty These New Waists.

They duplicate the style and lines of costly models. Here for example are new lingerie waists at 1.50 and 2.00 that look like 3.00 goods.

ALL LINEN WAISTS SPECIAL $2.50 EACH.

We had a lot of band embroidered linen waist patterns made into waists, size 34, 36, 38. Sleeves, back and all are pure linen. We charge for the front only. Special, $2.50 each. Only 24 of them, so don't wait.

Women's Rain Coats.

To safe guard Easter frocks. To wear on the Easter trips. There is so much service for a becoming pretty rain coat. And these are all of that. 7-8 and full length. $5.00 to $18.00.

Women's Easter Neckwear and Belts.

Drop in to-morrow night and see what a lot of desirable styles we are showing. Lots of variety and different from what other people show.

The Robinson Co., Limited.

Napanee's Greatest Dry Goods Store. Napanee, Ontario.

ONTARIO ARCHIVES
TORONTO

Short and To The Point

This is the Progress Clothing store where good clothing is always cheap and a cheap clothing is always good.

If you desire a dependable clothing store to trade at—a store that will fulfill the every promise to the letter—a store that does an "open and above-board" business with

One and the Same Price for Everybody

Its here and we're at your service. Sir. Your boy can come here and buy clothes as cheap and as safely as you can. Every week brings good wholesome shipments of Spring Clothing in an immense range of exclusive patterns. The cloth is of the dependable kind—the cut is right up-to-date and our prices lower than any house in the clothing business—quality and style considered

If you want a clothing store to tie to and bank on, we ask your patronage.

—The Court of Assize will be held in Napanee on Tuesday, 2d April.

—A special meeting of the County Council will be held on Tuesday next, 2d April.

Attractive Spring Millinery at attractive prices. Miss L. Homan, Camden East. 13a

Wallpaper must be cleared out. Stove sold, and we give up possession April 15th. Sale at WREDE & CO.'S

—Mr. Reuben Herrington, Bellevile Road, sold this week a fine Clydesdale horse to James Richardson, for $250.

—Reserve April 11th for Mission Circle and Mission Band concert in Western Methodist church. Excellent programme. 13a

—Mr. John F. Fields, Groton, wishes to thank his neighbors and friends, especially those who drew his wood, for their many acts of kindness during his recent illness.

Kimmerly sells 4 cans Peas 25 cts.

Remember the auction sale of Holsteins at the Royal Hotel to-day at 2 p.m.

—There will be special song service in the Brick Church, Morven, on Easter Sunday evening, and the pastor, Rev. G. Herrin, who has been seriously ill, will D.V. resume his work on that date.

—A regular meeting of Union Lodge No. 9, A. F. & A. M., will be held in Masonic hall this Friday evening, at 7.30 o'clock. An emergent meeting will also be held on Friday evening, 5th April, at the same hour.

Some claim to, but we lead in Flour, Feed and Groceries. Get our price for the celebrated Royal Household Flour, which is the best in the world, before buying elsewhere. Choice groceries and feed at right prices. E. Loyst.

—On Wednesday afternoon, about 2.30 o'clock a mask-clad entered the station and helped himself to about $17.00 that was in the till at the time. Chief Graham has the matter in hand and will likely locate the offender.

—For repeal of the three-fifths local option clause of the liquor act, the petitions of the Presbyterian Synods, Camden East; of James W. Wills and others, of Newburgh; of the Epworth League, Portland, and of the Methodist people, Yarker circuit, have been presented to the legislature.

Millinery Opening Friday and Saturday, March 29th and 30th, at A. Walker's, Enterprise. 13a

Kimmerly's 25c Tea has no equal.

CEDAR VALLEY.

Miss Frank Hunter has returned home after spending the past five weeks with friends in Napanee.

Mr. and Mrs. Hornbeck and little son Albert, and James Gibbs at Mr. J. Coughlinson's Sunday.

Mr. Will Jimerson and Mrs. J. G'Dare took tea with their mother, Mrs. Hunter, on Monday evening.

We are sorry to lose our neighbor, Mr. Harry Sampson, who has moved up to Tamworth.

Mr. W. J. Dowling and Mrs. James Mohan and Mrs. Tim. Kenny at Mrs. Frank Byrns' on Friday.

Misses Lizzie McLaughlin and Sadie Foley spent the past week at Mr. Alex. Lynch's.

Mr. Summerville at Mr. Gibbs' on Sunday.

F. Byrns sold his four-year-old colt for a fine sum of money.

ITCH, Mange, Prairie Scratches and every form of contagious Itch on human or animals cured in 30 minutes by Wolford's Sanitary Lotion. It never fails. Sold by T. B. Wallace.

EASTER HATS

and poor eyesight don't go very well together. They are soon to best advantage through the famous Murray Spectacles, sold at The Medical Hall—Fred L. Hooper.

SAND STREET.

Messrs. W. R. Cade and Wellington Woodcock spent Sunday at their homes.

Misses. John Flint and C. G. Cosall passed through here on Monday on route to Arden.

Mr. and Mrs. F. Johnston were in Tamworth on Tuesday.

Mrs. F. Kirkpatrick at Mr. R. Kirkpatrick's on Tuesday.

Mr. W. Lyman has moved in R. Kirkpatrick's house.

Mrs. W. R. Cade is able to be out again after a severe attack of grippe.

Mrs. J. Lott is spending a few weeks with her daughter, Mrs. Jordan Detlor, Ernestown.

Miss Pearl Lott was in Tamworth on Monday.

Mr. Oscar Thompson was renewing acquaintances here last week after spending the fall and winter in Cobalt.

DELICACIES FOR EASTER AT THE SAVOY.

Strawberries, Pineapples, Bananas, Oysters, Clotheys, Redishes, Green Onions, Sweet Potatoes, Cranberries, Blood Oranges, Grape Fruit, California Navels, Dates, Figs, Nuts and a choice selection of Pastry, Confectionery, and the groceries. Everything new and fresh. W. C. BRUTON, Proprietor.

CAMDEN EAST.

We notice your correspondent No. 2 last week had some very slighting remarks to make about the Methodist choir. This is the second offence and I think it would be wise, Mr. Editor, if you would not print such remarks. If the party is offended, why not come out openly to the leader or pastor about it and not publish such unseemly remarks.

We are glad to see Mr. C. Switzer able to be around again.

Miss Rockwood, Newburgh, at C. Milligan's.

R. D. Parrott has secured a position at Tamworth.

Joe Robinson, Bannockburn, is spending a few weeks at his home here.

Mrs. Hamilton, Enterprise, at her son's, S. W. Hamilton.

Mr. and Mrs. A. Parrott, Switzerville, at L. H. Stover's Friday.

Mrs. J. B. Allenbeack the guest of Mrs. A. Amey Wednesday.

Mr. and Mrs. Fred Brown, Lapums, at Cyrus Bush's Wednesday.

Mrs. Wilson, Newburgh, visited at G. Riley's Thursday.

Miss A. Wilkens spent Friday and Saturday in Napanee.

The funeral of the late Mrs. Gibbons, Milsap, was held in St. Luke's church Sunday afternoon and services conducted by Rev. C. E. Radcliffe.

Miss L. G. Scott, Toronto, at Mrs. S. Galbraith's Saturday.

Rumor says a wedding next week.

Mr. Reekie returned home Tuesday from an extended visit at Welland.

Mrs. A. Warner, Yarker, at C. Switzer's this week.

Mr. and Mrs. J. Lingwure, Ernestown, and Rev. and Mrs. Whittaker, Wilton, guests of Mr. and Mrs. R. Lewis last Thursday.

Miss Marion Stewart visited Olive Galbraith Monday.

Mrs. Henry Salsbury passed peacefully away on Saturday, 23d March, at the hospital, Kingston. She had typhoid fever and everything that could be done for her was done, but of no avail. She leaves besides a loving husband, four children, Mrs. Jas. Snider, Odessa, Mrs. Wager, Enterprise, and Ida and Earl at home, also two brothers, W. M. Lewis, of this place, and Levi, of Moscow, and three sisters, Mrs. C. Allenbeack, Richmond, Mrs. J. N. Switzer, Desmond, and Mrs. W. MacWilliams, Camden East. Our sympathy goes out to the bereaved family. The funeral services were conducted by Rev. R. A. Whittam in the Methodist church, Tuesday at 2 p.m. The church was crowded, showing the high esteem all had for the departed.

People want a Varnish Stain that will wash and varnish furniture and woodwork without covering up or obscuring the grain of the wood. In these days of pigment varnish stains, which are in reality varnish paints, it is worth while to remember that Chimpbell's Varnish Stains give a beautiful color and enamel effect without obscuring the handsome grain of natural woods. Sold by T. B. Wallace.

The Fit

Is after all the important thing. It will pay you to order your clothes from one who has a long established reputation for giving perfect satisfaction in this respect.

JAS. WALTERS
Napanee, - Merchant Tailor

Paul

Is in the unique position to be able to relieve housekeepers of a great burden this Spring.

WE CAN SUPPLY THE MOST DOWN-TO-DATE WALL PAPER, THE MOST ARTISTIC SHADES OF PAINT TO MATCH THE COLORS, THE NEWEST DESIGNS OF WINDOW SHADES.

ALL KINDS OF ROOM MOULDINGS, PLATE RAIL CORNICES, BRASS RODS, PORTIERRES.

In fact anything for housecleaning AND CAN FURNISH EXPERT WORKMEN TO DO YOUR WORK.

Don't worry, go to Paul's

In Picture Framing We Excel.

Mr. Frank Nellor, for many years with Scantlebury, of Belleville, and more recently manager for Wesse & Co., Kingston, is in charge of the Picture Framing Department, now.

WE GUARANTEE SATISFACTION.

A. E. PAUL
Next Cambridge's Restaurant.

Easter Millinery Openings

—AT—

MISS BRUTON'S

SATURDAY,

MARCH 23rd

Please feel personally invited to come and inspect our peerless display of

NEW SPRING HATS

They are incomparable and cannot fail to win admiration from all who see them. The first showing of these exquisite creations,

Saturday, March 23, at MISS BRUTON'S MILLINERY PARLOR

Apprentice Wanted.

SPRING 1907

—AT—

Henry's Bookstore

Wall Papers,
Window Shades,
Curtain Poles,
Room Mouldings,
Plate Rails in Oak and Ivory White.

Wall Papers from 4c per roll up. Borders same price per roll as the paper.

See our samples and note the prices before buying.

New up-to-date stock of Picture Frame Mouldings, made up at prices no one can beat.

HENRY'S BOOKSTORE.

Only No. 1 Furniture Sold Here

OUR NEW SPRING STOCK

is almost complete, and it is better than ever.

A large assortment of Bird's Eye Maple Bedroom Suites at very low prices.

We are sole agents for Ostermoor Mattresses and Hercules Springs, both fully guaranteed the best money can buy.

THE GIBBARD FURNITURE CO.,
LIMITED, — NAPANEE

Easter Shoes

Our stock is now complete with a full line of up-to-date Shoes in all styles and prices.

Dolly Varden Shoes for women in Dongola, Box Calf and Patent Leather.

Foot-Rite Shoes for men in "Vici Kid," Box Calf and Patent Leather. Give us a call.

The Dolly Varden Shoe Store, opposite Royal Hotel.

FRED. CURRY

The Crown Bank

OF CANADA.

AUTHORIZED CAPITAL, $2,000,000

President—EDWARD GURNEY. General Manager—G. de C. O'GRADY.

To accommodate the people of Napanee and district, the Crown Bank of Canada will be open Saturday evenings from 7 to 9.

INTEREST PAID ON DEPOSITS FOUR TIMES A YEAR, AND CALCULATED FROM DATE OF DEPOSIT.

Farmers' notes discounted. Farmers' sales notes collected.
A general Banking business transacted. Your Account is Solicited.

R. G. H. TRAVERS, Manager Napanee Branch.

More Rain Coats

This week brings 6 new lines of Rain Coats. We guarantee them waterproof. Prices run from $8 to $15. We have all sizes.

When you want a dependable Rain Coat you are safe in buying from us, as our clothing is made by the most reliable manufacturers in Canada.

J. L. BOYES

The Men and Boys' Store.

Doxsee & Co.

SPRING

Millinery

Millinery Opening

SATURDAY,

Mch. 23

and following days,

When we will make our Annual Display of all the latest Parisian and American Models.

BLOUSES.

A very select stock of White Muslin Lace and Silk Novelties in Neckwear and Belts.

Doxsee & Co.

The Leading Millinery House.

FANCY GOODS

New Cushion Tops, Stamped Linens, Combs, Fancy Tissue Papers, Towel Rings, etc., also a large assortment of all kinds of Wools.

See our "Smart Set" Waist and Skirt Holder, the best in the market.

Hair Switches always in stock.

Miss Allingham

Horse Clippers, Horse Brushes, Horse Whips, Horse Blankets. Boyle & Son.

Waists

Black Sateen at 75c, $1.25, $1.75.
Print at 75c and 90c.
Sizes 34, 36, 38, 40.

Umbrellas

Gents' small, with spring; also large family size at $1.00.

15 dozen Embroidered Turn-over Collars at 5c and 10c each.

Corset Covers

at 25c and 40c.

White Bed Spreads

at $1.35 and $1.50 each.

Black Lustre Skirts

4 only—sizes 24/40, 26/41, 25/40, 27/42—$3.75 each.

Clothing

Suits for men and boys expected here March 25th.

Shirts

The largest stock of Dress and Working Shirts we have ever carried. They are well made and roomy; in fact No. 1 value.

W. BICKNELL,
Camden East.

NEW STORE

Opposite Royal Hotel

We handle a choice line of

GROCERIES,
PROVISIONS,
FLOUR,
SUGAR,
TOBACCO
of all kinds.

25c Tea now selling at 20c, and everything else accordingly.

Give us a trial and be convinced.

Knowlton & Alton

Washing Machines, Wringers, Galvanized and Wooden Wash Tubs, Wash Tub Stands, and Clothes Baskets, 35, 8, MADOLE.

Millinery Opening

On Friday and Saturday,

MARCH 29th and 30th

We will show the largest and most up-to-date stock of Millinery ever shown in Enterprise.

Miss L. Chalmers, who gave such universal satisfaction the last two seasons, is in charge with an efficient staff of helpers, and is prepared to furnish styles and workmanship that cannot be surpassed in the county. Our prices are low, and we will take produce in exchange the same as for other goods.

We are also overloaded with Wall Paper and will sell a limited quantity of odd ends at half price. Borders, Ceilings and Wall Papers all the same price.

Mixed Paints in all the leading colors and all guaranteed or replaced with new.

Lace Curtains from 25c per pair to $2.00.

Curtain Poles, Shades, Mouldings, Pictures and Frames, Carpets, Oil Cloths, Linoleums. In fact almost everything in the house furnishing line.

ALONZO WALKER
ENTERRRISE. 13

Farming Mills, Lumber, Lath, Shingles, Hard and Soft Wood. S. MADOLE.

When in need of a good hair cut or shave, call on L. A. SCOTT, at the Opera House Block, for Short, Neat but First class workmen employed.

If you use Ale, Wines or Liquor, why not get the best by buying of Jeremiah Fitzpatrick, John st. All the best brands in Foreign and Domestic goods, at prices that are right. Phone 162

—Mr. W. C. Bowen has torn down the old frame building on the corner opposite the Public Library, and will erect a brick house in its stead, which will prove a decided improvement to the street.

If you would like a good cup of Black Tea, try 1 lb of Kelly's 25c Black Tea in bulk. It is better than 50c tea in package. Call and get samples, at R. W. KELLY'S, Campbell House Corner.

—The attendance at East Ward school has been encouraging for some time past, and the School Board has decided to re-open Miss Parks in West Ward school, where she will conduct a primary class.

—Lennox Tent No. 101, K.O.T.M., located at Selby, deserves great commendation for its commencement of the policy for $1000.00 on the life of Wilber M. Bush, one of the victims of the boiler explosion at M. Carscallen's last month. His father and mother were the beneficiaries.

—Albert College, Belleville, was opened in July, 1857, so that this year completes the 50th year in its history. It is proposed to celebrate the event in June of this year. Efforts are also being made to erect a new residence entirely for young ladies, to be called the "Carman Hall," in commemoration of Dr. Carman's four connection with this school and also the 50th year of his ministry.

Be young! It is only necessary to take Miller's Compound Iron Pills to retain youthful appearance and vigor. For sale by J. F. Lawrason & Co.

HONOR ROLL FOR MARCH.

Reidville School.

Names in order of merit.

Form IV.—Lela M. Wilson, Gladys E. Wilson, Annie M. Lochhead, Bertran Lochhead, John H. Wilson. Absent, Charles Rinnel.

Form III.—Gertrude Reid, Mabel M. Doupe, Thomas Fingland, Hector McGorrigan. Absent, Stanley Doupe.

Form II.—Anna Mary Kavanagh, Clarence Lochhead, Harold Wager. Absent, Agnes Lamont, Ruth Fingland, James J. Murphy.

Part II.—Helena Kavanagh. Absent, Edwina Murphy.

Part I.—Flossie Hyland, Luella Hyland, Marguerite Kavanagh, Hugh Fingland. Absent, Mabel Reid, Stuart Lochhead.

L. H. Bowen, teacher.

DOMINION BANK

Interest Paid on Savings Accounts **4** Times A Year.

Take Notice

that Lawrason & Co. have made a change in their mode of business, and hereafter their store will be known as the

Cut Rate Drug Store

Where drugs and patent medicines will be sold at reduced rates. We cannot enumerate all our cut prices, but a call will convince you that you can save from 5c to 25c on each purchase by dealing with

LAWRASON & CO.
R. H. J. PASMORE, Manager.

N.B.—We are agents for Anglo-Saxon Stock Food, with which there is a guarantee. See us about this.

LeRoy & Dickson
General Merchants,
CAMDEN EAST

Modern... Merchandising

This store has been run on

Modern Methods

Our sale just closed has been a decided success, in that we got rid of all old stock. We have made room for our

New Spring Goods

which are already bought and which will arrive as soon as we have completed stocktaking.

LeROY & DICKSON.
General Merchants,
CAMDEN EAST.

Spring Time

HOUSECLEANING SEASON.

WE CARRY A FULL LINE OF

Lace Curtains, Curtain Muslins, Curtain Net, Roller Shades, Curtain Poles, Brooms, Whisks, Paint Brushes, Scrub Brushes, Whitewash Brushes, Carpet Beaters, Carpet Tacks, Soaps, and all kinds of Cleaning Powders, such as Ammonia, Kleanine and Naptha to make work easy.

FAIR | **McINTOSH BROS.** | FAIR

I. EARLE, Manager

ONTARIO ARCHIVES
TORONTO

One and the Same Price for Everybody

Its here and we're at your service, Sir. Your boy can come here and buy clothes as cheap and as safely as you can. Every week brings good wholesome shipments of Spring Clothing in an immense range of exclusive patterns. The cloth is of the dependable kind—the cut is right up-to-date and our prices lower than any house in the clothing business—quality and style considered

If you want a clothing store to tie to and bank on, we ask your patronage.

More Rain Coats

This week brings 6 new lines of Rain Coats. We guarantee them waterproof. Prices run from $8 to $15. We have all sizes.

When you want a dependable Rain Coat you are safe in buying from us, as our clothing is made by the most reliable manufacturers in Canada.

J. L. BOYES

The Men and Boys' Store.

Doxsee & Co.

SPRING

Millinery

Millinery Opening

SATURDAY,

Mch. 23

and following days, When we will make our Annual Display of all the latest Parisian and American Models.

BLOUSES.

A very select stock of White Muslin Lace and Silk Novelties in Neckwear and Belts.

Doxsee & Co.

The Leading Millinery House.

FANCY GOODS

New Cushion Tops, Stamped Linens, Combs, Fancy Tissue Papers, Towel Rings, etc., also a large assortment of all kinds of Wools.

See our "Smart Set" Waist and Skirt Holder, the best in the market. Hair Switches always in stock.

Miss Allingham

Horse Clippers, Horse Brushes, Horse Whips, Horse Blankets, Boyle & Son.

Waists

Black Sateen at 75c, $1.25, $1.75. Print at 75c and 90c. Sizes 34, 36, 38, 40.

Umbrellas

Gents' small, with spring; also large family size at $1.00.

15 dozen Embroidered Turn-over Collars at 5c and 10c each.

Corset Covers

at 25c and 40c.

White Bed Spreads

at $1.35 and $1.50 each.

Black Lustre Skirts

4 only—sizes 34/40, 36/41, 25/40, 27/42—$3.75 each.

Clothing

Suits for men and boys expected here March 25th.

Shirts

The largest stock of Dress and Working Shirts we have ever carried. They are well made and roomy; in fact No. 1 value.

W. BICKNELL,

Camden East.

NEW STORE

Opposite Royal Hotel

We handle a choice line of

GROCERIES,
PROVISIONS,
FLOUR,
SUGAR,
TOBACCO

of all kinds.

25c Tea now selling at 20c, and everything else accordingly.

Give us a trial and be convinced.

Knowlton & Alton

Washing Machines, Wringers, Galvanized and Wooden Wash Tubs, Wash Tub Stands, and Clothes Baskets. M. S. MADOLE.

Millinery Opening

On Friday and Saturday,

MARCH 29th and 30th

We will show the largest and most up to-date stock of Millinery ever shown in Enterprise.

Miss L. Chalmers, who gave such universal satisfaction the last two seasons, is in charge with an efficient staff of helpers, and is prepared to furnish styles and workmanship that cannot be surpassed in the county. Our prices are low, and we will take produce in exchange the same as for other goods.

We are also overloaded with Wall Paper and will sell a limited quantity of odd ends at half price. Borders, Ceilings and Wall Papers all the same price.

Mixed Paints in all the leading colors and all guaranteed or replaced with new.

Lace Curtains from 25c per pair to $3 00.

Curtain Poles, Shades, Moulding, Pictures and Frames, Carpets, Oil Cloths, Linoleums. In fact almost everything in the house furnishing line.

ALONZO WALKER

ENTERRRISE.

Fanning Mills, Lumber, Lath, Shingles, Hard and Soft Wood. M. S. MADOLE.

When in need of a good hair cut or shave, call on L. A. KOHLER, at the Chamberlain House Barber Shop. None but first class workmen employed.

If you use Ale, Wines or Liquor, why not get the best by buying them from Jas. Fitzpatrick, John st. All the best brands in Foreign and Domestic goods, at prices that are right. Phone 102

—Mr. W. C. Bowen has torn down the old frame building on the corner opposite the Public Library, and will erect a brick house on the site, which will prove a decided improvement to the street.

If you would like a good cup of Black Tea, try 1 lb of Kelly's 25c Black Tea in bulk. It is better than 30c tea in package. Call and get sample at lb. W. KELLY'S, Campbell House Corner.

—The attendance at East Ward school has been decreasing for some time past, and the School Board have decided to remove Miss Parks to West Ward school, where she will conduct a primary class.

—Lennox Tent No. 101, K.O.T.M., located at Selby, deserves great commendation for its prompt settlement of the policy for $1000.00 on the life of Wilbur M. Bush, one of the victims of the boiler explosion at M. Carscallen's last month. His father and mother were the beneficiaries.

—Albert College, Belleville, was opened in July, 1857, so that this year completes the 50th year in its history. It is proposed to celebrate the event in June of this year. Efforts are also being made to erect a new residence entirely for young ladies, to be called the "Carman Hall," to commemorate Dr. Carman's long connection with this school and also the 50th year of his ministry.

Do you? If so only necessary to take Miller's Compound from Pills to retain youthful appearance and vigor. For sale by J. F. Lawrason & Co.

We are sole agents for Ostermoor Mattresses and Hercules Springs, both fully guaranteed the best money can buy.

THE GIBBARD FURNITURE CO.,

LIMITED, — NAPANEE

Easter Shoes

Our stock is now complete with a full line of up-to-date Shoes in all styles and prices.

Dolly Varden Shoes for women in Dongola, Box Calf and Patent Leather.

Foot-Rite Shoes for men in "Vici Kid," Box Calf and Patent Leather. Give us a call.

The Dolly Varden Shoe Store, opposite Royal Hotel.

FRED. CURRY

The Crown Bank

OF CANADA.

AUTHORIZED CAPITAL, $2,000,000

President—EDWARD GURNEY. General Manager—G. de C. O'GRADY.

To accommodate the people of Napanee and district, the Crown Bank of Canada will be open Saturday evenings from 7 to 9.

INTEREST PAID ON DEPOSITS FOUR TIMES A YEAR, AND CALCULATED FROM DATE OF DEPOSIT.

Farmers' notes discounted. Farmers' sales notes collected. A general Banking business transacted. Your Account is Solicited.

R. G. H. TRAVERS, Manager Napanee Branch.

HONOR ROLL FOR MARCH.

Reidville School.

Names in order of merit.

Form IV.—Lela M. Wilson, Gladys E. Wilson, Annie M. Lochhead, Bertran Lochhead, John H. Wilson. Absent, Charles Kunzel.

Form III.—Gertrude Reid, Mabel M. Deupe, Thomas Fingland, Hector McGerrigan. Absent, Stanley Doupe.

Form II.—Anna Mary Kavanagh, Clarence Lochhead, Harold Wager. Absent, Agnes Lamont, Ruth Fingland, James J. Murphy.

Part II.—Helena Kavanagh. Absent, Edwina Murphy.

Part I.—Flossie Hyland, Luella Hyland, Marguerite Kavanagh, Hugh Fingland. Absent, Mabel Reid, Stuart Lochhead.

L. H. Bowen, teacher.

DOMINION BANK

Interest Paid on Savings Accounts **4** Times A Year.

Take Notice

that Lawrason & Co. have made a change in their mode of business, and hereafter their store will be known as the

Cut Rate Drug Store

Where drugs and patent medicines will be sold at reduced rates. We cannot guarantee all our cut prices, but a call will convince you that you can save from 5c to 25c on each purchase by dealing with

LAWRASON & CO.

R. H. J. PASMORE, Manager.

N.B.—We are agents for Anglo-Saxon Stock Food, with which there is a guarantee. See us about this.

LeRoy & Dickson

General Merchants,

CAMDEN EAST

Modern... Merchandising

This store has been run on

Modern Methods

Our sale just closed has been a decided success, in that we got rid of all old stock. We have made room for our

New Spring Goods

which are already bought and which will arrive as soon as we have completed stocktaking.

LeROY & DICKSON.

General Merchants,

CAMDEN EAST.

Spring Time

HOUSECLEANING SEASON.

WE CARRY A FULL LINE OF

Lace Curtains, Curtain Muslins, Curtain Net, Roller Shades, Curtain Poles, Brooms, Whisks, Paint Brushes, Scrub Brushes, Whitewash Brushes, Carpet Sweepers, Carpet Tacks, Soaps, and all kinds of Cleaning Powders, such as Ammonia, Klensine and Naptha to make work easy.

FAIR | **McINTOSH BROS.** | FAIR

I. EARLE, Manager

Has a long established reputation for giving perfect satisfaction in this respect.

JAS. WALTERS

Napanee, - Merchant Tailor

Paul

Is in the unique position to be able to relieve housekeepers of a great burden this Spring.

WE CAN SUPPLY THE MOST DOWN-TO-DATE WALL PAPER, THE MOST ARTISTIC SHADES OF PAINT TO MATCH THE COLORS, THE NEWEST DESIGNS OF WINDOW SHADES.

ALL KINDS OF ROOM MOULDINGS, PLATE RAIL CORNICES, BRASS RODS, PORTIERRES.

In fact anything for housecleaning AND CAN FURNISH EXPERT WORKMEN TO DO YOUR WORK.

Don't worry, go to Paul's

In Picture Framing We Excel.

Mr. Frank Neller, for many years with Scantlebury, of Belleville, and more recently manager for Wass & Co., Kingston, is in charge of the Picture Framing Department, and

WE GUARANTEE SATISFACTION.

A. E. PAUL

Next Cambridge's Restaurant.

Easter Millinery Openings

—AT—

MISS BRUTON'S

SATURDAY,

MARCH 23rd

Please feel personally invited to come and inspect our peerless display of

NEW SPRING HATS

They are incomparable and cannot fail to win admiration from all who see them.

The first showing of these exquisite creations,

Saturday, March 23, at

MISS BRUTON'S

MILLINERY PARLOR

Apprentice Wanted.

SPRING 1907

—AT—

Henry's Bookstore

Wall Papers,
Window Shades,
Curtain Poles,
Room Mouldings,
Plate Rails in Oak and Ivory White.

Wall Papers from 4c per roll up. Borders same price per roll as the paper.

See our samples and note the prices before buying.

New up-to-date stock of Picture Frame Mouldings made up at prices no one can beat.

HENRY'S BOOKSTORE.

EASTER HATS

and poor eyesight don't go very well together. They are seen to best advantage through the famous Stevens Spectacles sold at The Medical Hal—Fred. L. Hooper.

BAND STREET.

Messrs. W. R. Cade and Wellington Woodcock spent Sunday at their homes.

Messrs. John Finn and C. G. Cozall passed through here on Monday en route to Arden.

Mr. and Mrs. F. Johnston were in Tamworth on Tuesday.

Mrs. F. Kirkpatrick at Mr. R. Kirkpatrick's on Tuesday.

Mr. W. Lyman has moved in R. Kirkpatrick's house.

Mrs. W. R. Cade is able to be out again after a severe attack of grippe.

Mrs. J. Lost is spending a few weeks with her daughter, Mrs. Jordan Detlor, Ernestown.

Miss Pearl Lost was in Tamworth on Monday.

Mr. Oscar Thompson was renewing acquaintances here last week after spending the fall and winter in Cobalt.

DELICACIES FOR EASTER AT THE SAVOY.

Strawberries, Pineapples, Bananas, Celery, Cabbage, Cauliflower, Green Onions, Sweet Potatoes, Cranberries, Blood Oranges, Grape Fruit, Malaga Grapes, Dates, Figs, Nuts and a choice selection of Pastry, Confectionery, and Fine Groceries. Everything new and fresh. W. C. BRUTON, Proprietor.

CAMDEN EAST.

We notice your correspondent No. 2 last week had some very slighting remarks to make about the Methodist choir. This is the second offence and I think it would be wise, Mr. Editor, if you would not print such remarks. If the party is offended, why not come our esprit to the leader or pastor about it and not publish such unworthy remarks.

We are glad to see Mr. C. Switzer able to be around again.

Miss Lockwood, Newburgh, at C. Milligan's.

R. D. Parrott has secured a position at Tamworth.

Joe Robinson, Bannockburn, is spending a few weeks at his home here.

Mrs. Hamilton, Enterprise, at her son's, S. W. Hamilton.

Mr. and Mrs. A. Parrott, Switzerville, at L. H. Stover's Friday.

Mrs. J. R. Allenbrack the guest of Mrs. A. Asner Wednesday.

Mr. and Mrs. Fred Brown, Lapums, at Cyrus Bush's Wednesday.

Mrs. T. Wilson, Newburgh, visited at G. Riley's Thursday.

Miss A. Williams spent Friday and Saturday in Napanee.

The funeral of the late Mrs. Gibbons, Milnap, was held in St. Luke's church Sunday afternoon and services conducted by Rev. C. E. Bedford.

Miss L. G. Scott, Toronto, at Mrs. S. Gelraith's Saturday.

Rumor says a wedding next week.

Mr. Reekie returned home Tuesday from an extended visit at Welland.

Mrs. A. Warner, Yarker, at C. Switzer's this week.

Mr. and Mrs. J. Longmore, Ernestown, and Rev. and Mrs. Whattam, Wilton, guests of Mr. and Mrs. R. Lewis last Thursday.

Miss Marion Stewart visited Olive Galbraith Monday.

Mrs. Henry Salsbury passed peacefully away on Saturday, 23rd March, at the hospital, Kingston. She had typhoid fever and everything that could be done for her was done, but of no avail. She leaves besides a loving husband, four children, Mrs. Jas. Snider, Odessa, Mrs. Wager, Enterprise, and Ida and Earl at home, also two brothers, W. M. Evans, of this place, and Lyel, of Hoosier, and three sisters, Mrs. C. Allenbrack, Richmond, Mrs. J. N. Switzer, Desmond, and Mrs. W. Mac Williams, Camden East. Our sympathy goes out to the bereaved family. The funeral services were conducted by Rev. R. A. Whattam in the Methodist church Tuesday at 2 p.m. The church was crowded showing the high esteem all had for the deceased.

People want a Varnish Stain that will wash and varnish furniture and woodwork without covering up or obscuring the grain of the wood. In three days of ordinary Varnish stains, which are in reality varnish paints, it is worth while to remember that Carey Bell's Varnish Stains give a beautiful stain and varnish effect without obscuring the handsome grain of natural woods. Sold by T. B. Wallace.

LeRoy & Dickson

General Merchants,

CAMDEN EAST

Modern... Merchandising

This store has been run on

Modern Methods

Our sale just closed has been a decided success, in that we got rid of all old stock. We have made room for our

New Spring Goods

which are already bought and which will arrive as soon as we have completed stocktaking.

LeROY & DICKSON.

General Merchants,

CAMDEN EAST.

Spring Time

HOUSECLEANING SEASON.

WE CARRY A FULL LINE OF

Lace Curtains, Curtain Muslins, Curtain Net, Roller Shades, Curtain Poles, Brooms, Whisks, Paint Brushes, Scrub Brushes, Whitewash Brushes, Carpet Sweepers, Carpet Tacks, Soaps, and all kinds of Cleaning Powders, such as Ammonia, Klensine and Naptha to make work easy.

FAIR | **McINTOSH BROS.** | FAIR

I. EARLE, Manager

ONTARIO ARCHIVES
TORONTO

CORRUGATED
METALLIC ROOFING CO
TORONTO, CANADA
IRON

IF YOU WISH TO BE SUCCESSFUL ATTEND THE
KINGSTON BUSINESS COLLEGE
Limited, KINGSTON, Canada.
CANADA'S HIGHEST GRADE BUSINESS SCHOOL.
Bookkeeping, Shorthand, Typewriting, Telegraphy, and all commercial subjects thoroughly taught by competent, experienced teachers.
Enter at any time. Rates very reasonable.
H. F. METCALFE, President.
J. E. CUNNINGHAM, Secretary.

You cannot possibly have a better Cocoa than
EPPS'S
A delicious drink and a sustaining food. Fragrant, nutritious and economical. This excellent Cocoa maintains the system in robust health, and enables it to resist winter's extreme cold.
COCOA
Sold by Grocers and Storekeepers in ½-lb. and ¼-lb Tins.

BAD CROP YEARS.

When Birds and Animals Do Not Mate at the Mating Season.

"When birds and animals do not mate at the mating season, it is a sign that a bad year is coming," said a farmer.

"Quails, gophers, rabbits and squirrels all refuse to mate in certain years. These years afterward turn out to be bad ones. The quails are particularly weather wise. By instinct the little wild creatures know that for lack of rain or for some other reason there is to be a grass famine and a seed famine, and instead of pairing off and mating and setting up housekeeping in little families of two, they remain mustered in the large bands in which they have flown all winter, living, as it were, a kind of apartment house life. That year probably turns out a bad one, though the bachelor and spinster quails, with a good deal of picking and scratching, manage to get enough to eat. But to feed families of little ones in such a famine year would be impossible.

"In California the squirrels in a famine year not only do not mate; they do not even live. They become dormant. As by a miracle, they remain dormant until a season of plenty comes with the next winter's rains."—Exchange.

For Her Welfare.

Mrs. Goodchild had made up her mind that most of the so-called sins of the present day was not, strictly speaking, guilty at all. Whoever gave, she had concluded, did so for the pleasure of the thing, and not for the pleasure of seeing his or her name in print on subscription lists, and she did not agree with this ostentation.

"Here, my good man," she said one day last week to a man who had begged alms of her, "here is a dispensing piece, and please to understand that I do not give this because I hope to be rewarded for my charity some day, but because it gives me pleasure to do so."

The burly beggar looked dubiously at the tiny silver coin.

"Look 'ere, mum," he said. "In this 'ere wicked world we don't often get the chance to enjoy ourselves. Why not make it a shilling an' have a real good time?"—London Tit-Bits.

Important Correction.

Under the terrorism in France people learned to be excessively cautious in all they said and still more cautious in what they wrote.

An old letter is said to be in existence of the revolutionary period, in which the author had at first written to a friend, "I write under the reign of a great emotion."

Then, apparently reflecting that it was dangerous to speak of "reigns" at such an epoch, he amended the sentence thus:

"I write under the republic of a great emotion."

Forethought.

"That fellow Mulkey you were engaged to at one time may have some of your old love letters, may he not?" asked the husband. "And aren't you afraid he might be cad enough to"—

"Not a bit," replied the wife decisively. "He knows I've got a trunkful of his love letters to reciprocate if he ever does."

Helped His Ambition.

"Thank you, judge," said the prisoner sentenced to thirty days on bread and water.

Seeing that the magistrate was puzzled, he explained that he long had desired to try the simple life but lacked the courage to begin.

An Exception.

Mrs. Pearreen—Is it always an unlucky number?

Not when you hold all of the trumps in a game of whist.

Diagnosis.

Knicker—My wife says she feels the an old rag. Docker—Then the only cure is to buy her some new ones.—New York Sun.

JUST LOOK HERE.
A good many people coming in town want Herb Tablets. Always a full stock on hand at W. Carnew's drug store. ISDELL WAGAR, Agent.

FROM THE EMPTY TOMB

COME VOICES OF WARNING, JOY AND TRIUMPH.

EASTER MEDITATION FOR ALL

Calvary's Three Crosses—Some Pictures of the Resurrection—Incidents At Funeral of D. L. Moody—The Triumphs of Easter—Sin Shall Not Always Have Power—Christ Has Conquered Sin and Death.

Matter according to Act of Parliament of Canada, in the year 1907, by Frederick Dixon, Toronto, at the Dept. of Agriculture, Ottawa.

Los Angeles, Cal., March 24.—Appropriate to the Easter season is this sermon, in which from the empty cross and from the empty tomb the preacher hears Christ obliterate of warning, joy and triumph. The text is Mark xv, 27: "And with him they crucify two thieves, the one on his right hand and the other on his left."

In my lifetime I have seen many pictures symbolic of the first Easter morn. Some of them have depicted Jesus in the garden walking among the lilies talking with Mary. Some of them have pictured Christ stepping out of the tomb amid the prostrate forms of the Roman soldiery. Some of them have pictured Peter and John looking into the empty crypt, where was nothing but the shroud of the risen Lord. But of all Easter pictures the one which impressed me the most was that which used to hang upon the walls of my boyhood home. In the foreground of the picture was a broad winged angel flying. He was a divine messenger bringing from earth the glad tidings of the risen Christ. To the right of the picture was the rising sun rimming the eastern hills. And as this sun was crawling over the eastern hills it cast its light upon six pieces of wood which had been formed into three crosses. There stood these three crosses rounded at their human burdens. The horrors of the crucifixion were over. The corpses of the two thieves and of the dead Christ had been quietly laid away in their graves. The decrees of the Roman law had been carried out. No pardon was there. No repentant dying thief was there. No blaspheming murderer was there. Only the three silent crosses were there. They were mute signs that the horrors of the blackest of all Fridays had forever passed away. There stood the three empty crosses bathed in the glory of the rising sun of the first Easter morn.

As a little boy standing before that Easter picture, and sometimes to wonder if God really did favor the light of the rising sun upon those three empty crosses, as he favored the light of the star which guided the three wise men from the east upon the Bethlehem manger in which Jesus was born. Does God's sun truly reflect the joy of the Divine Father's benediction? Mr. Torrey in one of his Melbourne addresses gave a vivid description of the death and funeral of his great leader, D. L. Moody. He said in part: "The good Moody to speak, there lay the body in front of the platform. There sat his wife and children with hands erect, with their eyes looking right into mine with a peaceful, triumphant expression. When we sang those wonderful hymns about Immanuel's land and the second coming of Christ, the magnificent as you call them, joined in the singing with shining faces out of love, when all had spoken and that service was over, Will Moody, the son, rose calmly in his place and turning round to face the audience, gave a triumphant testimony to the power of the risen Christ and the Holy Ghost. And then, as if a shutter above had swung open, the sun broke through the clouds, and every ray of sunlight that came into the church fell on the face lying still in the casket."

I wonder if it was a mere haphazard chance that the light of God's sun fell upon the face of God's redeemed dead at the funeral of D. L. Moody. I trow not. I wonder if it was a mere iridescent dream of an imaginative artist that made the flood light of the rising sun hover about the three empty crosses on the first Easter morn. I believe if the sunbeam sun was able to hide its face behind the black cloud on the day that Jesus was crucified that the same sun could change the beams of Christ's cross into bars of gold on the day that Jesus was resurrected. Let us think of that Easter morn and those significant crosses.

Let us, in the first place, turn our attention to the cross of condemnation which Jesus died. Why was this cross left standing amid the glories and the triumphs of Easter day? Why was it allowed to stand there to cast its dark shadow over the joy of Easter? As a ripen Christ? I think God left it standing there for a purpose. He is coming to you and me to-day to say: "My child, amid the songs of rejoicing which you are singing at this Easter season, amid the beautiful flowers with which you are decorating your churches, amid your shouts of triumph with which you are celebrating your sacred festal day, you must not forget the price Jesus Christ paid for your redemption? Let the smile be on the lip, but let my cross nestling out of the heart as the bubbling brook out of the green moss upon the mountain side, but let the cross upon which Jesus died always stand there to remind you of the agony and the sufferings and the shame of thorns with which Jesus purchased your redemption." The cross—oh, the empty cross of the first Easter morn! Who would want to pull it down from Golgotha on the morn Jesus was resurrected? Who would want to obliterate all the memories of the suffering of the atonement with which Christ obliterated warning, joy and triumph. The text is Mark xv, 27: "And with him they crucify two thieves, the one on his right hand and the other on his left."

In my lifetime I have seen many pictures symbolic of the first Easter morn. Some of them have depicted Jesus in the garden walking among the lilies talking with Mary. Some of them have pictured Christ stepping out of the tomb amid the prostrate forms of the Roman soldiery. Some of them have pictured Peter and John looking into the empty crypt, where was nothing but the shroud of the risen Lord. But of all Easter pictures the one which impressed me the most was that which used to hang upon the walls of my boyhood home. In the foreground of the picture was a broad winged angel flying. He was a divine messenger bringing from earth the glad tidings of the risen Christ. To the right of the picture was the rising sun rimming the eastern hills. And as this sun was crawling over the eastern hills it cast its light upon six pieces of wood which had been formed into three crosses. There stood these three crosses rounded at their human burdens. The horrors of the crucifixion were over. The corpses of the two thieves and of the dead Christ had been quietly laid away in their graves. The decrees of the Roman law had been carried out. No pardon was there. No repentant dying thief was there. No blaspheming murderer was there. Only the three silent crosses were there. They were mute signs that the horrors of the blackest of all Fridays had forever passed away. There stood the three empty crosses bathed in the glory of the rising sun of the first Easter morn.

As a little boy standing before that Easter picture, and sometimes to wonder if God really did favor the light of the rising sun upon those three empty crosses, as he favored the light of the star which guided the three wise men from the east upon the Bethlehem manger in which Jesus was born. Does God's sun truly reflect the joy of the Divine Father's benediction? Mr. Torrey in one of his Melbourne addresses gave a vivid description of the death and funeral of his great leader, D. L. Moody. He said in part: "The good Moody to speak, there lay the body in front of the platform. There sat his wife and children with hands erect, with their eyes looking right into mine with a peaceful, triumphant expression. When we sang those wonderful hymns about Immanuel's land and the second coming of Christ, the magnificent as you call them, joined in the singing with shining faces out of love, when all had spoken and that service was over, Will Moody, the son, rose calmly in his place and turning round to face the audience, gave a triumphant testimony to the power of the risen Christ and the Holy Ghost. And then, as if a shutter above had swung open, the sun broke through the clouds, and every ray of sunlight that came into the church fell on the face lying still in the casket."

I wonder if it was a mere haphazard chance that the light of God's sun fell upon the face of God's redeemed dead at the funeral of D. L. Moody. I trow not. I wonder if it was a mere iridescent dream of an imaginative artist that made the flood light of the rising sun hover about the three empty crosses on the first Easter morn. I believe if the sunbeam sun was able to hide its face behind the black cloud on the day that Jesus was crucified that the same sun could change the beams of Christ's cross into bars of gold on the day that Jesus was resurrected. Let us think of that Easter morn and those significant crosses.

Let us, in the first place, turn our attention to the cross of condemnation which Jesus died. Why was this cross left standing amid the glories and the triumphs of Easter day? Why was it allowed to stand there to cast its dark shadow over the joy of Easter? As a ripen Christ? I think God left it standing there for a purpose. He is coming to you and me to-day to say: "My child, amid the songs of rejoicing which you are singing at this Easter season, amid the beautiful flowers with which you are decorating your churches, amid your shouts of triumph with which you are celebrating your sacred festal day, you must not forget the price Jesus Christ paid for your redemption? Let the smile be on the lip, but let my cross nestling out of the heart as the bubbling brook out of the green moss upon the mountain side, but let the cross upon which Jesus died always stand there to remind you of the agony and the sufferings and the shame of thorns with which Jesus purchased your redemption." The cross—oh, the empty cross of the first Easter morn! Who would want to pull it down from Golgotha on the morn Jesus was resurrected? Who would want to obliterate all the memories of the suffering of the atonement with which Christ obliterated warning, joy and triumph. The cross—oh, the cross, the empty cross of Jesus Christ, changed into great beams of gold by the Easter sun! Oh, let it stand in the centre of every church symbolizes the joy and the gospel triumph of Easter day!

But this empty cross of Jesus Christ teaches us another Easter lesson. It is a reminder of the glorious fact that, though for a little while the scepter of sin may seem to have the world for its kingdom, yet in the end eternal right shall surely triumph. It implies the promise that, though for a little while Christ's cross may appear the cross and hidden away in the tomb, yet there will surely come a day when he shall step out of his tomb and all his enemies shall be scattered, even as Easter morn chases away the darkness of the midnight.

It is not the power making the greatest noise which always has the greatest enduring strength. Neither is it the day of evil which has the longest twilight. "What are you making such a fuss about?" I said to a bitter January wind some years ago among the Michigan hills. "Oh," answered the wind, "I am going to bring down a blizzard from the far north. Then I am going to pile these fields up with great snowdrifts. Then I am going to freeze the lakes so thick with ice that the lumbermen can drive their sleds loaded down with heavy logs over them. Then I am going to freeze up the ground so tight that it will be as hard as rock. Then I am going to stop all the traffic upon the railroad tracks. And I am going to starve the snowbirds and the rabbits and freeze to death the deer in the forest ravines." Yes, I was going to hear the evening creatures tremble in terror before my tempter of ice." And well did they hear my wind howl for 3 days until the blizzards came. It blew until the fences disappeared under the tall snow. It blew until it seemed as though man must flee those Michigan hills for fear of his life. But finally the wind had exhausted all its fury and piled up the deep snowdrifts everywhere, and hung myriads of icy icicles from every tree branch quietly and gently like warm sun rays. Then the bright sunbeams kept kissing the snowflakes and kissing the snowflake and changing that like unto a bar of gold and that blade of grass into a diamond. And trees burrowing here and burrowing there and all after awhile that same sun brushed away every snow bank and began to woo the buds out of the trees and the grass out of the ground, and the sap began to flow, and the birds began to build their nests, and spring and summer took their place of the blizzards and the frosts of winter. Ah, it is not the power making the greatest noise which always has the most enduring strength.

"Aha!" cried the sabbath. "Aha!" cried the synagogue. "Aha!" cried the Roman proconsul, etc. "Aha!" cried the intrenched forces of sin. "We shall forever live and triumph if we can only slay that upon Calvary's cross." So what did they do? They united their forces of evil. They doffed and overrode every law of justice. They captured Jesus by night. They ran him to court and tried him by night, which was contrary to every known Hebrew and Roman usage. Then in the early morning they hanged him upon the cross. Then they stood at the foot of the cross and cried: "Aha! We, the powers of evil, have forever won! Aha! Satan, our denunciator, himself is dead!" And he was dead. Have you ever seen Rubens' greatest masterpiece, called "The Descent From the Cross?" Ah, that picture would break your heart. Dead Jesus was! When your little girl died and the kind friends washed her and dressed her and laid her on the white bier surrounded by flowers, it did not seem to you that she could be dead. There she lay with a smile on her face, just as you had seen her lying a hundred times before. And you had watched her you could almost see her breast heave and see her roll over in her sleep. Then you said: "She looks so beautiful to be put away in the dark grave!" But in Rubens' "Descent From the Cross" there is no doubt about the fact being dead. His skin is as ghastly as marble. The men as they are wrapping about him. The blue veins seem to be standing out like whipcords upon his forehead. His feet, his hands and his head seem to be hanging as heavy as sacks of lead. He could not have been more utterly beyond restoration if he had lain in his grave a thousand years. Speaking within three days within sight of his ghastly cross Jesus arose and walked and moved and lived and had his being. My friends, like the crucifers of old, you may be able to defy Christ for a little while, but remember the day of Christ's burial is to be followed by his day of resurrection. And that question of Pilate, "What shall I then do with Jesus which is called the Christ?" must find its echo in the heart of every man and woman. In his judgment seat Christ in the tomb means Christ coming to his resurrection. The empty cross of the first Easter morn proves it.

But there is another fact I want you to notice about the three crosses on Golgotha hill. It proves that even after a man has stained seventy times seven Christ is willing to pardon him of his sins if he will only throw himself upon the Saviour's mercy and love. Christ is not one who claims an eye for an eye, a tooth for a tooth, a hand for a hand and a foot for a foot. He is not a Shylock demanding a full pound of flesh as the penalty for the heart because "it is so nominated in the bond." But Jesus is one who is willing to give a full forgiveness for the wrong if we are only willing to repent and lower at his feet. Except

Woot's Phosphodine,
The Great English Remedy.
Tones and invigorates the whole nervous system, makes new blood in old veins. Cures Nervousness, Lost Vitality, Impotency, Nightly Emissions, Lost Power, Failing Memory, Wasting Diseases, Kidney Troubles, and Effects of Abuse or Excesses. Price $1 per box, six for $5. One will please, six will cure. Pamphlet free. Sold by druggists, or sent prepaid on receipt of price. New pamphlet (sealed) free. Consultation free.
The Great English Remedy. Toronto, Ont.
(formerly Windsor)

Turkish Dyes
Are the only reliable Dyes.
Used for the last thirty years by expert dyers, and pronounced an absolute success, for Cotton, Wool, Silk, Mixed Goods, Sheep Skins, Feathers, etc.
10c.—A Package—10c.
Sold by first Store. Ask for "How to Dye Well."
BRADLEY, SOMS & CO., Limited
MONTREAL

CASTORIA
For Infants and Children.
The Kind You Have Always Bought
Bears the Signature of Chas. H. Fletcher

ABSOLUTE SECURITY.
Genuine
Carter's Little Liver Pills.
Must Bear Signature of
Brent Good
See Fac-Simile Wrapper Below.
Very small and as easy to take as sugar.
CARTER'S LITTLE LIVER PILLS
FOR HEADACHE, FOR DIZZINESS, FOR BILIOUSNESS, FOR TORPID LIVER, FOR CONSTIPATION, FOR SALLOW SKIN.
CURE SICK HEADACHE.

NAPANEE BEAVER

MEDICAL.

B. A. LEONARD,
M.D., M.C.P.S. Physician, Surgeon and Accoucheur. Late House Surgeon Kingston General Hospital. Office and residence, Dundas st., Napanee.

C. M. STRATTON, M.D., M.C., M.R.C.P.S.
Carney Dundas and Robinson sts., Napanee. X Ray and Electric treatment a specialty. 62

MONEY TO LOAN.

On First Mortgage Security. Lowest rate of interest. D. H. FRASER.

MONEY TO LOAN.
Large amount of private funds at current rates. Charges reasonable. Apply D. M. WILSON, Solicitor, Napanee, Ont. 446f

DENTAL.

DR. WARTMAN,
Dentist.
Graduate of Royal College of Dental Surgeons and Toronto University, also Dr. Carney Dundas and Robinson sts., Napanee. Lady assistant in attendance.

DR. C. G. NASH,
DENTIST, BATH, ONT.
Graduate of the Royal College of Dental Surgeons, of Ontario, and Honor Graduate of Toronto University. At Odessa, every Tuesday and Wednesday at Dominion House.

VETERINARY.

DR. H. ANDERSON,
Veterinary Surgeon and Dentist, Graduate of Ontario Veterinary College. Special attention to diseases of all domesticated animals. Office and residence, Office, Bay View Hotel, Bath, Ont. 1873

E. MING,
Graduate of Ontario Veterinary College (late student with Dr. Ackert, Isleville), has opened an office in Napanee, where he may be consulted on all diseases of domesticated animals. Office John st., three doors south of Clergy side.

W. D. MacCORMACK, V.S.,
(Successor to Dr. Brackett), Treats Diseases of all Domestic Animals on Scientific Principles. Dentistry and Surgical Operations a specialty.
Office—Dr. Brackett's old stand, Phone, 61. 1877

UNDERTAKING.

WM. H. HALL.
Undertaker. A full stock of caskets and trimmings, also a handsome hearse. Orders promptly attended to. Charges moderate. Dealer in Stoves, Tinware, Eavestroughing, etc. Picture framing a specialty. DARTH.

Money and Real Estate.

I have for sale several farms that will stimulate, at reasonable prices, and on easy terms. Also have money to loan on mortgage security at 6 per cent. of interest, and many that suit the borrower. Loans negotiated for parties having mortgages maturing and conveyancing. Apply to
Napanee.

Marriage Licenses.

R. D. CLARK,
Issuer of Marriage Licenses, Odessa, Ont.
Strictly confidential. 86tf

A. E. FAUL,
Issuer of Marriage Licenses. All business strictly confidential. Fauls' Book Store, Napanee. 1847-tf

L. L. GALLAGHER, J.P.,
Issuer of Marriage Licenses, Conveyancer, etc.
Applications, private. 49a2p

J. N. FITCHETT,
Issuer of Marriage Licenses, Office in Post Office.
Strictly confidential. 47m

LEGAL.

U. M. WILSON, B.A.,
Barrister, Solicitor, Notary public, Conveyancer, etc. Wilson Block, Dundas street, Napanee.
Phones—Office, No. 46. Residence, No. 125.

D. H. PRESTON, K.C.,
Barrister Solicitor, Conveyancer, etc. Office in Dick Block, Napanee.

W. WILSON,
Barrister, Solicitor, Notary Public, Conveyancer, etc. P. O. Box 620 Telephone 63. Office North Side Dundas Street, Napanee, Ont. 33

T. B. GERMAN,
Barrister, Solicitor, etc., John st. Napanee. Money to loan at very low rates.

G. P. RUTTAN,
(Continuing Morden & Ruttan), Barrister, Solicitor, etc., Solicitor for The Merchants Bank of Canada, Napanee, Ont. Municipal, Company and private money to loan at lowest rates. 1417

DEROCHE & DEROCHE,
Barristers, Solicitors, etc. Solicitors for Dominion Bank. Money to loan.
H. M. F. DEROCHE, K.C.
H. M. DEROCHE, K.C.
County Crown Attorney and Clerk of the Peace.
Mr. H. M. F. Deroche will be in Tamworth every Wednesday. 1417

HERRINGTON, WARNER & GRANGE
Barristers, Solicitors, etc.
Money to loan.
W. E. HERRINGTON, K.C.
W. A. GRANGE.
Office, opposite postoffice. 2221

THINK IT OVER

I am prepared to supply you with Fresh Groceries, Flour, Feed, Baled Hay and Straw, etc. Once you try, you'll always buy from

S. CASEY DENISON.

The Best Flour,
Dafoe's Nonesuch,
Dafoe's Manitoba Patent
By numerous tests by the best bakers the above mentioned grades have proved to be the best flours in the market.
When buying flour ask for Dafoe's and patronize your home mill, thereby keeping the money at home. Also you can purchase cheaper than the product of the Western mills, which have to be transported thousands of miles, at a great expense and waste before it reaches you, of inferior quality.
Ask your dealer or the farmer or the mechanic sends in Toronto or Montreal for an article he can get at the home store just as good, and if he cannot supply you, write direct from mills hundreds of miles away. Remember you are interested in your money more than you can purchase from the mills, every bag of which is guaranteed.
Wheat, oats and buckwheat flour always on hand. Feed grinding every day. Highest price for grain. Cash always kept in the till.
Ask for prices at the Mill Still, opposite the Post Office.
F. C. DAFOE.

BEWARE OF "DIGESTIVES"
THE ONLY WAY TO CURE STOMACH DISORDERS IS BY STRENGTHENING THE DIGESTIVE ORGANS.
The ordinary "pepsin tablet" has ruined more stomachs than all other causes combined. While it gives temporary relief it leaves the digestive system weaker than ever, and the victim is soon afflicted with the diseased frequency.
The only way to permanently cure stomach troubles is by strengthening the digestive organs with the kind of stomach tablet taken before meals, in this way the stomach prepares the proper food for the food and excites the secretion of the digestive juices, so that when the food is eaten, the stomach is prepared to digest it.
If Mi-o-na was a mere digestive, it would be taken after eating, so as to mix with the food, but then permanent cure would be impossible.
Mi-o-na stomach tablets are sold only by druggists, with the understanding that the purse or vest pocket, and cost 50 cents a box.
We absolutely agree that your money will be refunded if you should buy a box of Mi-o-na stomach tablets and not find them as we claim. Sold by druggists everywhere, or will be sent by mail on receipt of price by
Mi-o-na Co.,
Buffalo, N.Y.
Write to-day for a free sample package and tell us what your symptoms are, and one of the best known stomach specialists will send you his opinion of your case, and personal attention without charge. Booklet's Mi-o-na Company, Buffalo, N.Y.

FIGHTING THE SEA.

Holland's Continuous Performance Against Nature.

Holland is a country of wooden piles and dikes, for the people are perpetually fighting against the encroachments of water. One building in Amsterdam rests on no fewer than 13,620 piles. Though the Dutch "invented the town, which have been erected at enormous expense, effectually prevent any chance of a flood, while the streets of the flourishing port of Rotterdam are also frequently under water in the winter, when the quays of south Holland and in some parts of south Holland the people are compelled to do their shopping in boats.

When the Zuyder Zee breaks on to the land, those who wade up to their knees along the streets of a flooded village meet all manner of fish. This is explained by the fact that the Zuyder Zee, with its mud bottom, is literally crammed with finny tribes; and one authority states that if it were well scraped of all its fish one year, it would be full again the next.

The land of Holland is really of four distinct levels, and from ten to twelve feet between the highest and the lowest. In the days of the dry, the water is pumped from the lowest level to the one immediately above it, and so on, until the water has been returned again to the sea. A large number of engineers are specially engaged to look after the dikes, and any breach in the $2,500,000 is expended every year in keeping these fortifications against the sea in proper repair.

SOFT CRABS.

After Shedding the New Shells Hardon With Great Rapidity.

The supply of soft crabs for market is obtained by catching hard crabs and keeping them until they shed their shells. For this purpose large receptacles, usually made of slats and planking, are employed, and three or four times every day the stock on hand is examined. Soon after the hard crabs being picked out and packed without delay. They are put into shallow boxes, not more than three inches to thirty-five dozen in a box, according to the size of the animals. When the boxes are filled carefully the occupants may be kept alive from one to seventy hours after leaving the water. They have been shipped all the way from the Chesapeake to Boston, arriving at their destination in good condition, in summer, of course, ice is used.

But where soft crabs are in demand it is necessary that they shall reach the market quickly, because their new shells harden with the passing hours. At the end of twelve hours the shells are like parchment, and in three or four days the crab is as hard as ever—hence unfit for use in the form most highly approved by epicures.

FOR OVER SIXTY YEARS.
Mrs Winslow's Soothing Syrup has been used for over sixty years by millions of mothers for their children while teething, with perfect success. It soothes the child, softens the gums, allays all pain; cures wind colic, and is the best remedy for diarrhœa. Sold by druggists in every part of the world. Be sure and ask for "Mrs. Winslow's Soothing Syrup" and take no other kind. Twenty-five cents a bottle.

NAPOLEON'S ACCOUNT BOOK

Some Entries Made During His Exile on St. Helena.

There was recently sold in London the last book of accounts of Napoleon at St. Helena, from 1815 to 1821. The expenses are classified by month and week, kept by Pierron, the ex-emperor's native d'hotel, with entries by Montholon.

There are many corrections in pencil by the august exile himself, for he verified all the accounts and changed English money, where it was used, into francs. Some of the entries are most interesting. Thus, on Aug. 15, 1815, the fete of the emperor, here is one by Montholon: "Artificial flowers, 6 francs. Extraordinary expenses, 11 5s."

Napoleon's resources at St. Helena were very modest, but his tradesmen, as regarded their prices, were very high as he was an emperor—though an exiled one. Among other occupations to while away the time he was going in heavily on his hands, Napoleon went in for gardening, and among the entries are "Seeds for vegetable garden, 11 8s.; 2 pairs of pruners, 4s; 2 axes, 4f. 10c."—prices which look as if the "Little Corporal" expended as a subject for fleecing. "For mending the emperor's bed" £2 is charged.

Toward the end of his life Napoleon's nourishment consisted almost entirely of chickens, pigeons, and eggs, and there are numerous entries for medicines. In March, 1821, for instance, thirty bottles of syrup, one case of oranges, two cases of Burgundy plums; in April, ten bottles of syrup, 1,000 dozen oranges, eight dozen lemons.—London Globe.

ENGLISH SPAVIN LINIMENT removes all hard, soft or calloused lumps and blemishes from horses, blood spavin, curb, splints, ringbone, sweenny, stifles, sprains, sore and swollen throat, coughs, etc. Save $50 by use of one bottle. Warranted the most wonderful Blemish Cure ever known. Sold by T. C. Allen & Co.

"So your servant girl has left you again?" said Mrs. Naybor.

"Yes," replied Mrs. Bobobi.

"What was the matter?"

"She didn't like the way I did the work."

A party of Scotsmen in Springfield lately celebrated the anniversary of Burns' birthday, and evidently were the steps by which he became a poet. One Scot had the whisky and called for help from the waiter in the morning. One Scot: "The would-be good Samaritan tried to straighten him up, but he would not open the fallen one, and then seized him by the throat and"

A runna help you up, but A will tie down and"

The You are the only girl I ever loved."

Then a mandolin twang. Pa and Ma take Sister Jane's beau for Johnny. Pa is served with great deliberation after" [illegible]

Jessie had kept them as secret as" [illegible]

Ha! I wonder if they thought they" [illegible] "Children of the Heather." If we had a few pieces of one of those pieces of work as having a saving grace in their touch? Perhaps we might. Perhaps that is the reason God has made all parts of those crosses disappear. Perhaps that complete disappearance of those crosses God is now saying to us on this Easter day: "Children of the twentieth century, knowest thou not that there are no crosses in My midst to-day? They are not empty crosses either. The centre cross holds Jesus. One of the thieves represents the penitent sinner. The other outside cross holds the impenitent thief. Thou, O child, must mount one of those crosses. Thou, O child, must carry one of those crosses! Thou alone can choose which one it shall be. Which cross shall be for Judas? Then please must decide the question to-day." Which cross did they crucified two thieves, one on his right hand and the other on his left." Oh, my friend, wilt thou not this Easter bravely and nobly carry the cross of the repentant thief?

Salaries of Ambassadors.

The British Ambassador at Paris receives a higher salary than any other—namely, £10,000 per year. The Ambassadors get at Vienna and Constantinople each, £8,000; St. Petersburg, £7,000; Berlin and Rome, each, £7,000; Spain, $5,000. In addition to their salaries, our Ambassadors are provided with palatial residences, the expenses of which are defrayed by the country.

From Boston.

"Did you hear that?" said a young woman to her companion at a well known fashionable hotel. "That waiter on the next table asked for 'mashed potatoes,' and I am perfectly sure that he came from Pennsylvania. I know that if we could hear his conversation we would find him saying 'wait on' for 'wait for,' and invariably using 'leave' for 'let,' and vice versa."

London has 928,068 houses.

HEALTH IN SPRING.

NATURE NEEDS ASSISTANCE IN MAKING NEW HEALTHY-GIVING BLOOD.

Spring is the season when your system needs toning up. You notice it in the pale cheeks, the loss of appetite, the tired feeling, the sluggish liver and kidneys, occasional headaches, variable appetite, pimples or eruptions of the skin, or a sore pasty complexion. Then you're sugar loaf. Your blood is out of order. A tonic is needed, and needed right away. Dr. Williams' Pink Pills are the best tonic and blood builder in the world. They enrich the blood—your greatest need in spring. They drive out the rheumatism, sickness and make tired depressed feelings impossible. They are strong. Mrs. John McAuley, Douglastown, Que., says: "I am grateful for Dr. Williams' Pink Pills in building up my health. I was pale and weak and run down. She says: Dr. Williams' Pink Pills have been of great help to me. My blood was deemed spirits of a thin and run down. But through the use of Dr. Williams' Pink Pills the restoration always recommend them to my friends when they are ailing."

There are fraudulent imitations of Dr. Williams' Pink Pills. Don't accept any substitute. See that the full name "Dr. Williams' Pink Pills for Pale People" is printed on the wrapper around each box. If you cannot get the right kind from your dealer you can have them by mail at 50 cents a box or six boxes for $2.50, by addressing The Dr. Williams' Medicine Co., Brockville, Ont., and get the pills by return mail. Do not be persuaded to accept substitutes.

BEECHAM'S PILLS
Worth a Guinea a Box
For Bilious and Nervous Disorders, such as Wind and Pain in the Stomach, Sick Headache, Giddiness, Fullness and Swelling after Meals, Dizziness and Drowsiness, Cold Chills, Flushings of Heat, Loss of Appetite, Shortness of Breath, Costiveness, Blotches on the Skin, Disturbed Sleep, Frightful Dreams, and all Nervous and Trembling Sensations, &c.
The first dose will give relief in twenty minutes.
This is a guarantee. Every box of Beecham's Pills (with full directions) has a White Label on the side. Bear in mind the name
BEECHAM'S PILLS
Sold by druggists and dealers in medicine everywhere. In boxes, 25 cents.

Dr. Chase's Nerve Food
Is a Blood Builder and Nerve Restorative. It makes new, rich blood, and thus strengthens the nerves. It is the best remedy for Nervousness, Sleeplessness, Headache, Backache, Dizziness, Tired Feeling, Indigestion, Kidney Disease, Heart Trouble, Anæmia, Rheumatism, Neuralgia, Partial Paralysis, Nervous Prostration, and all forms of Nervous Disease. 50 cents a box, at all dealers, or Edmanson, Bates & Co., Toronto.

Dr. Chase's Ointment
Is a Certain Cure for Itching Piles. It relieves at once and permanently cures Blind, Bleeding and Protruding Piles. 60 cents a box, at all dealers, or Edmanson, Bates & Co., Toronto.

Dr. Chase's Kidney-Liver Pills
Are a Specific for Diseases of the Kidneys and Liver. They are the most active and thorough remedy for Biliousness, Sick Headache, Dyspepsia, Indigestion, Torpid Liver, Kidney Disease, Backache, Rheumatism, Neuralgia, Dropsy, Heart Disease, Nervousness, Blood Disease, Skin Eruptions, Dizziness, Drowsiness, Cold Chills, Female Complaints, and all forms of Kidney Disease. 25 cents a box, at all dealers, or Edmanson, Bates & Co., Toronto.

Dr. Chase's Catarrh Cure
Is the only remedy that reaches the seat of Catarrh. It is a specific for Catarrh, Hay Fever, Deafness, Bronchitis, Asthma, Hoarseness, Sore Throat, Coughs, Colds, Influenza, Whooping Cough, Croup, Bronchial Troubles, Consumption, and all Throat and Lung Troubles. 50 cents a box, at all dealers, or Edmanson, Bates & Co., Toronto.

Dr. Chase's Syrup of Linseed and Turpentine
Is a Family Medicine of Great Merit. It cures Coughs, Colds, Bronchitis, Asthma, Hoarseness, Sore Throat, Croup, Whooping Cough, Influenza, Bronchial Troubles, Consumption, and all Throat and Lung Troubles. 25 cents a bottle, at all dealers, or Edmanson, Bates & Co., Toronto.

Dr. Chase's Blood and Nerve Tablets
Are a Blood Builder and Nerve Restorative. They make new, rich blood, and thus strengthen the nerves. They are the best remedy for Nervousness, Sleeplessness, Headache, Backache, Dizziness, Tired Feeling, Indigestion, Kidney Disease, Heart Trouble, Anæmia, Rheumatism, Neuralgia, Partial Paralysis, Nervous Prostration, and all forms of Nervous Disease. 50 cents a box, at all dealers, or Edmanson, Bates & Co., Toronto.

Dr. Chase's Recipe Book
Is the most valuable book ever published for practical every-day use. Over 1,000 selected recipes. Every receipt has been tested and proved by Mrs. Chase herself. Every housekeeper should have a copy. Sent by mail on receipt of price, one dollar a copy. Edmanson, Bates & Co., Toronto.

Dr. Chase's Ointment
Is a Certain Cure for Itching Piles. It relieves at once and permanently cures Blind, Bleeding and Protruding Piles. 60 cents a box, at all dealers, or Edmanson, Bates & Co., Toronto.

Dr. Chase's Kidney-Liver Pills
Are a Specific for Diseases of the Kidneys and Liver. They are the most active and thorough remedy for Biliousness, Sick Headache, Dyspepsia, Indigestion, Torpid Liver, Kidney Disease, Backache, Rheumatism, Neuralgia, Dropsy, Heart Disease, Nervousness, Blood Disease, Skin Eruptions, Dizziness, Drowsiness, Cold Chills, Female Complaints, and all forms of Kidney Disease. 25 cents a box, at all dealers, or Edmanson, Bates & Co., Toronto.

Dr. Chase's Catarrh Cure
Is the only remedy that reaches the seat of Catarrh. It is a specific for Catarrh, Hay Fever, Deafness, Bronchitis, Asthma, Hoarseness, Sore Throat, Coughs, Colds, Influenza, Whooping Cough, Croup, Bronchial Troubles, Consumption, and all Throat and Lung Troubles. 50 cents a box, at all dealers, or Edmanson, Bates & Co., Toronto.

Dr. Chase's Syrup of Linseed and Turpentine
Is a Family Medicine of Great Merit. It cures Coughs, Colds, Bronchitis, Asthma, Hoarseness, Sore Throat, Croup, Whooping Cough

CASTORIA

The Kind You Have Always Bought, and which has been in use for over 30 years, has borne the signature of Chas. H. Fletcher and has been made under his personal supervision since its infancy. Allow no one to deceive you in this. All Counterfeits, Imitations and "Just-as-good" are but Experiments that trifle with and endanger the health of Infants and Children—Experience against Experiment.

What is CASTORIA

Castoria is a harmless substitute for Castor Oil, Paregoric, Drops and Soothing Syrups. It is Pleasant. It contains neither Opium, Morphine nor other Narcotic substance. Its age is its guarantee. It destroys Worms and allays Feverishness. It cures Diarrhœa and Wind Colic. It relieves Teething Troubles, cures Constipation and Flatulency. It assimilates the Food, regulates the Stomach and Bowels, giving healthy and natural sleep. The Children's Panacea—The Mother's Friend.

GENUINE CASTORIA ALWAYS

Bears the Signature of

Chas. H. Fletcher.

The Kind You Have Always Bought

In Use For Over 30 Years.

THE CENTAUR COMPANY, 77 MURRAY STREET, NEW YORK CITY.

"No Alum or Acid there"

"I saw, in an official report, that 70% (over 2/3) of the baking powders sold in Canada, contain alum and acid phosphates."

"It seems to me that folk ought to be mighty careful what baking powder they use."

"I know, if I baked my own cake and pastry, that there is only one baking powder I would buy. That's

St. George's Baking Powder

It is a genuine Cream of Tartar Baking Powder—free of alum, acids, lime, ammonia and phosphates.

ST. GEORGE'S is healthful—and makes Biscuits, Cake, Pies, etc., that are not only deliciously light and inviting, but wholesome as well.

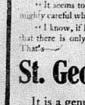

Our Cook Book tells how to prepare a number of novel dishes—and to prevent old favorites in new forms. Write for a free copy to the NATIONAL DRUG & CHEMICAL CO. OF CANADA, LIMITED, Montreal. 10

New Kidneys for Sc. a Day.

Weak kidneys that are making your back ache—that are giving you trouble with Rheumatism, Sciatics, Lumbago—or changed into well, strong kidneys by Bu-Ju. It is Bu-Ju—the Gentle Kidney Pill—that heals the kidneys; gives you practically a new pair of organs and corrects all Bladder Troubles. If you know you have Kidney Trouble, or if you suspect it by the pains in the back, headaches, frequent desire to urinate —take Bu-Ju on our positive guarantee that it will cure you or money refunded. 50c. a box—at druggists. The Claflin Chem. Co., Limited, Windsor, Ont. 58

Perry Seeds are the best seeds to plant, but with poor cultivation, they amount to little from the start. Users have no desire at planting nor disappointments at harvest. Get

FERRY'S SEEDS

for biggest, surest, best crops—at all dealers. Famous for over 60 years. 1907 Seed Annual free on request.

D. M. FERRY & CO., Windsor, Ont.

AT YOUR SERVICE

To show you our New Wall Papers

To do your Paper Hanging.

To satisfy you in Groceries, Fruit and Wall Paper.

F. C. LLOYD,
Market Square.

DAIRYING INTERESTS.

More attention has been paid to the Dairying interests at this session of the Legislature than perhaps at any other devoted to it for many years. The Premier has also the fact that Mr. F. S. Pearson, president of the Dairymen Dairymen's Association, is a member of the House as the representative for Simcoe. This is something of an advantage, as a more greater assistance from the Government in the way of legislation affecting this immense industry. Its importance is not appreciated, but the difficulty in the past has been that its true importance has never been brought clearly before the outside the Houses of Parliament, and consequently the attention of those engaged in the industry. The Legislature has therefore failed to take the steps necessary in the Fruit and Vegetable Growers' Association, and the various and exhibitions of all kinds. The daily interests have also received more attention under the old Government, but this session the industry has been given a boost that will impress its importance on the minds of many who were ignorant of the immense industry.

The credit is directly due to the persistent efforts of Mr. Dargavel, who has worked in the interests of the dairymen in a manner that reflects the highest credit on him. In 1905 there were 900 cheese factories east of Toronto making cheese, and the Canadian Dairyman says there was manufactured 1,209,976,893 pounds of milk, which in the form of cheese, having a market value of $12,204,856. Of course this does not represent the full value of the industry as many factories do not send in any returns. In the district east of Toronto there were also operated 25 creameries, that produced butter the value of over $106,000 in cash to the farmers. Taking the average cow at 4,000 pounds per year there are about 3,000 cows in east of Toronto, and the output, based on the average for several years can not be valued at less than $16,000,000 This is independent of the milk product output.

The significance of this immense industry and its bearing upon the prosperity of Canada, particularly Ontario, have been under estimated by the Government. Commissioner Hanna, for example $29,000 was spent in connection with the dairying instruction in the section east of Toronto. Of this amount $6,000 was to assist in the erection of a dairy building at Ottawa, $2,000 for the Eastern Dairymen's Association, and $6,500 for the Eastern Dairy School.

The fact was patent to Hon. Nelson Monteith, Minister of Agriculture, that some of the products of the Eastern section were not up to the standard, and this had an ulterior effect upon the cheese and butter trade Ontario as a whole. It affected it in reputation in the British markets and consequently in price. Mr. Dargavel pointed out that it involved the same amount of good material to make the good article as it did the bad one, and that those who needed instruction most were, as a rule, the farmers in all of the way to want it or receive it. The suggestion was made to the Minister that the whole question of dairy instruction should be taken out of the hands of the Dairy Associations and placed in the hands of the Government. The Government would have to forego the $12,500 paid by the Associations, but economies towards the cost of instruction, but this was a minor thing. The great necessity was uniformity of standard and the adoption and enforcement of the most approved methods of manufacture was considered.

As a result of the efforts of Mr. Dargavel the whole question of dairy instruction has been taken over with the purpose of placing the cheese and butter industry of the Province of Ontario on the high plan of excellence where the products shall be second to none in the world.

FOLLOWS.

A concert will be held on Friday evening in the church. Picture of Miss Bliss will be shown.

A number from here attended the Rev. Dr. Rose's farewell sermon on Sunday evening last at Violet.

Miss Ella Bird has a few pupils in the Church, spent last Sunday at their home at Mrs. Fred. Burt.

Mr. and Mrs. Robert Henderson, Napanee, spent last Sunday at Mr. Lapierre's, Mr. and Mrs. McFarlane.

Miss Hattie Fellows is visiting at home, after spending a few weeks with her sister, Mrs. Marshall, Port Bath.

Mr. and Mrs. Frank Smith entertained a number of their friends one evening last week.

Mr. and Mrs. Bryden and children returned to their home in the west, after spending a few weeks at the latter's father, Mr. Marshall Parrott, and other friends in Odessa.

Miss Alice Bird spent a few days the guest of Miss Lelia Grange, near Selbee.

Mrs. Howe was killed at the Mc-Clary Works at London, being caught and whirled around a shaft.

Fifty-four ships and nearly two hundred lives have been lost in storms on the Atlantic coast during the winter.

Nine hundred veterans in a soldiers' home at Leavenworth, Kansas, were poisoned by tainted hash. One man is dead.

A new cotton company has been formed at Montreal, to manufacture high grade goods, with a capital of $1,750,000.

An Altoona man has invented a process by which he claims to be able to prevent all the fruit from falling from trees.

The Fish and Game Committee of the Legislature fixed the rent of deer licenses for 1907 Reed Assembly at $50.

The wife and three children of John Cowean of St. Simon, N.B., were frozen to death owing to the house being blown down.

Hon. J. W. St. John, Speaker of the Legislature, was operated upon at the General Hospital, Toronto, on Saturday, for appendicitis.

The steamer Thomas Topping, drowned at the wreck of the Rosedale, was found, crushed in ice, in the bay on Sunday last at Toronto.

A chowsville at the Britannia Copper Company at Ducktown, Tenn., was swept the engine house away. Four men, including one Jap, were killed.

Mr. F. J. Williams was awarded a verdict for $6,000 and costs against Pigott & Co., railway contractors, at the Gaskets Assizes for injuries sustained.

The Executive of the Canadian Manufactures' Association opposes any measure to prevent boys of 14 and 16 years of age from working at least eight hours a day.

In the Railway Committee of the Legislature R was announced as a policy of the Government that charters would not be granted for railways that would parallel the Grand Trunk.

W. Patterson, a wealthy rancher, of Medicine Hat, was thrown from his horse stealing and sentenced to penitentiary for one year. Patterson, in which he was accused of stealing six horses will be tried on April 13th.

The Grand Jury returned a true bill against Mr. Thomas Bengough, general manager of the York Savings & Loan Co., charging him with publishing false statements. He was sentenced to three years in the penitentiary.

PILLS-DORBED with cantharus, by purgers, or bodies, people are dying generally. Dr. Agnew's Liver Pills are recommended. They are unsound, they're so pleasant and easy to take—only 25 cents per vial. Sold by druggists.

Who has not been troubled with corns. Holloway's Corn Remover is positive, painless and effective. Sold by T. B. Wallace.

SPECIAL NOTICE.

If you want a fur coat very cheap, call at VanDusen's, as I have a few left that will be sold at a big reduction. Call and see them for yourself and you can get a bargain. Also fresh meat every week. C. VanDusen, Bone block. F. W. VANDUSEN.

NEWS NOTES.

Ronald Young, four years of age, had his head cut off by a Queenston road car.

The British Government has declared itself opposed to the Channel tunnel scheme.

The British Parliament has rejected a proposal to adopt the metric system in the United Kingdom.

The Grand Lodge, Ancient Order of United Workmen, decided to hold its next convention in Toronto.

Fred. Howe was killed at the McClary Works at London, being caught and whirled around a shaft.

Fifty-four ships and nearly two hundred lives have been lost in storms on the Atlantic coast during the winter.

Nine hundred veterans in a soldiers' home at Leavenworth, Kansas, were poisoned by tainted hash. One man is dead.

A new cotton company has been formed at Montreal, to manufacture high grade goods, with a capital of $1,750,000.

An Altoona man has invented a process by which he claims to be able to prevent all the fruit from falling from trees.

The Fish and Game Committee of the Legislature fixed the rent of deer licenses for 1907 Reed Assembly at $50.

The wife and three children of John Cowean of St. Simon, N.B., were frozen to death owing to the house being blown down.

Hon. J. W. St. John, Speaker of the Legislature, was operated upon at the General Hospital, Toronto, on Saturday, for appendicitis.

The steamer Thomas Topping, drowned at the wreck of the Rosedale, was found, crushed in ice, in the bay on Sunday last at Toronto.

A chowsville at the Britannia Copper Company at Ducktown, Tenn., was swept the engine house away. Four men, including one Jap, were killed.

Mr. F. J. Williams was awarded a verdict for $6,000 and costs against Pigott & Co., railway contractors, at the Gaskets Assizes for injuries sustained.

The Executive of the Canadian Manufactures' Association opposes any measure to prevent boys of 14 and 16 years of age from working at least eight hours a day.

In the Railway Committee of the Legislature R was announced as a policy of the Government that charters would not be granted for railways that would parallel the Grand Trunk.

W. Patterson, a wealthy rancher, of Medicine Hat, was thrown from his horse stealing and sentenced to penitentiary for one year. Patterson, in which he was accused of stealing six horses will be tried on April 13th.

The Grand Jury returned a true bill against Mr. Thomas Bengough, general manager of the York Savings & Loan Co., charging him with publishing false statements. He was sentenced to three years in the penitentiary.

HONOR ROLL FOR MARCH.

Senior Room.

Fifth class—Lillie Bates.

Fourth class—Russell Mark Dowie, Mildred Williams, Edmund Dougherty, Harold Galbraith, Effie Dolan, John Hurst, Margaret Campbell, Percy Kellar, Nellie Bassett.

Third class—

Second class—Keltha Craig, Mattie Dolan, Allen Fitzgerald.

First class 2—Dan Quinn, Ad. Dolan.

Second class—Sadie Haggarty, Raymond Galbraith, Bertha Bates, Cecil Kellar, Thomas Dewey.

Primer class—Sherman Delline, Maggie Dolan.

Pt. II—Rose Quinn, Leaman Dempsey, Vincent Quinn.

Pt. I—Ethel Nolan, Stanley Fleming.

Jr. I—Bernard Dwyer, Basil Quinn, Orval Haggarty, Jennie Donnelower, Annie Nolan, Katie Nolan, John Quinn Willie Donnelower.

G. BROOKS.

S. S. No. 2, Sheffield.

Class III. 290—Franklin Harrison 186, Lena Harrison 107, Edna Millegan 85, Reggie Brimell 25, Pearl Simmons 18.

Honors—Albert Martin 242.

Class II. 300—Bessie Harrison 192, Maggie Prissell 200.

Jr. Class II. 300—Margerie White, Honors—Walter Harrison 221.

Class I. 300—Ethel Harrison 180, Belle Martin 90, Robert Hinson 78, Hazel York 74, Tommy Hinson 66, Tommy Brissell 15.

Class Pt. II.—Willie Prissell 81, Helen Johnson 54.

Class I.—Blaghe Harrison, Gladys Johnson, Fred Johnson absent.

CLARE A. G. MARTIN.

Dorland.

Names in order of merit.

Fourth class—Pearl Smith.

Third class—Georgie White, George Smith, Grace Gallagher, Roy Humphrey, Hazel Gallagher, Mabel Bonter.

Third class Jr.—Lula White, Myrtle Humphrey, Basil Mallory, Willie Hare, Percy Simmons.

Second class—Bessie Mallory, Anita Gallagher, Bernard Zanotti.

Second class—Beatrice Smith, Valda Gallagher.

Pt. II.—Frank Mallory, Sanford Simmons.

Pt. I.—Edward Gallagher, Allan Fournia, Rose Humphrey.

IDA B. McILWAINE.

Tarker Public School.

Senior Room.

Sr. IV class—Nellie Lee, Sam Shineton, Douglas Doller, Earl Clark, Leo O'Mara.

Jr. IV. class—Jennie O'Mara, Andrew Warner, Earl Cummings, Marian Boulen, Bessie Benjamin, Maggie Edgar, Clinton Smith, Gerald Wormington Trickey, Wilfred Connolly, Harold Freeman, Ella Carroll, Fred Holcroft.

III. class—Clarence Skinner, Aimee Walker, Gladys Smith, Ila Peters, Irene Simpson, Bessie Wallis, Hazel McAuley, Francis Ewart, John Sniper, Thomas Smith, Ida Bird, Ethel Arthur Smith, Marjorie Doller.

II. class—Myrtle Connolly, Harry Babcock, Harold Walker, Harry Coonser.

MARIAN E. HARB.

Junior Room.

Class II.—Tom Warner, Harold Eagle, Martha Carl, Wilhemina Woodhouse, Hazel Snider, Teena Stewart, and Willie Warner, Gladys Smith, Ada Gregory, Grace Cluvery.

Roy Gordon, Leila Herrington, Lulu Lucas, Ronald Vanluven, Forest Bagley Ina Cummings, Willie Farnsworth, Augustus Crowe, Lee, Willie Carl, Willie Smith.

Pt. II. class—Ruth Babcock, Jack Collins, Mildred Bradon, Edward Carroll, Cecile Snider, Velma Lucas, Jennie Bassett.

Pt. I. class—Mabel Clarke, Willfred Lemon, Wilhemina Farnsworth, Aubrey Crouter, Kathleen Skinner, Evan Bird, Percy Gordon, Forrest Cluvery, Pie Peters.

Jr. Pt. I.—Lee, Ernest Smith Helen Walsh, Annie Graeme.

CASTORIA

Bears the Signature of Chas. H. Fletcher.

Has Been in Use For Over 30 Years

LAPUM.

Mr. and Mrs. Wilbur Love gave a party on Monday evening to the young people of this neighborhood. Games and music were indulged in till a late hour, when all wended their way homeward, all voting the host and hostess for the genial way they were entertained.

Mr. and Mrs. F. Boulton, Big View, Ont., on Friday, guests of Mr. and Mrs. J. E. Boulton.

Robert Longmore and Alva Boulton have gone up to Toronto as delegates to the A.O.U.W.

Walter Brown, Wilton, was recently the guest of Miss Bertie Benson.

Mrs. Harold Spence Brown is returning from Colebrook on Monday, and will be met at the station by Mr. Brown's team, giving Mr. Brown a good reason for going.

Miss Florence Brown, a guest at Lake Brown's, attended a Thursday evening a driving party in Kingston.

Mr. and Mrs. A. E. Lapum, Wilton, and Mr. and Mrs. William Pringle, spent Sunday with Mr. and Mrs. F. J. Rose.

A number have tapped their sugar bushes.

Miss Florence Joyner spent a few days last week with Miss Lulu Burgess, Wilton.

What might have been a serious accident happened to Mr. James Huff, on Monday, when a runaway horse belonging to Farmer his horse started to run, throwing Mr. Huff off the sleigh, returning home with a whiffletree. Luckily, no other serious happened.

Wray Brown has engaged with Almond Brown for the summer months on the farm with Levi Brown.

BABY'S DOCTOR.

"With a box of Baby's Own Tablets in the house," writes Mrs. Jos. Lamb, of Auburn, Ont., "I feel just as safe as if I had a doctor in the house." This is the experience of Mrs. John Young Auburn, Ont. She says: "I have used the Tablets for my baby when teething and other troubles of childhood and found them to be all Hardcreek of other mothers. I recommend them for constipation, indigestion, diarrhoea, worms, colic, simple fevers and all baby ills. They speedily cured by this medicine. It is guaranteed to contain no opium or anything else that is harmful, and can be given the youngest child. I am an analyst that the Tablets contain no opium or other soothing drug." Sold by medicine dealers or by mail at 25 cents a box from The Dr. Williams' Medicine Co., Brockville, Ont.

WHAT TO DO AT A WEDDING.

Every once in a while there is a newspaper article on "Correct wedding." "Marriage customs among the Australian Aborigines," or something of that sort, which is always read with "how barbarous!" I wonder what the Australian Aborigines would think if they should read some of the articles on etiquette—for instance, the pair are invited to a wedding. They get there with grains of rice in their pockets, and when the bride's head is bowed in prayer they shower it on her. Or they throw embroidered cushion by the window for the bride to step on. Or, if they are Japanese, too—during bridal or at an elaborate wedding—they throw the ceremonial cheese at the wedding.—The Delineator.

Well people do not worry. Take Miller's Compound Iron Pills and be free from all kidney troubles. For sale by J. P. Lawrason & Co.

If you want your hard, cross-cut or buck saw filed, leave it at Meader's and have it done right. Also, you will find there the best saw filer in Ontario.

Cordwood and Block-wood for sale at B. Light's.

Brownie Post Cards at the per dozen at the BEAVER office at the regular price, two for five cents.

Everybody Agrees

that COD LIVER OIL and HYPOPHOSPHITES are the most valuable combination known. Then why does not everybody take Cod Liver Oil and Iron? Simply because people cannot take the Oil and few can digest the Iron in any ordinary form. These difficulties have been entirely removed by the introduction of FERROL, in which the Oil is scientifically emulsified with the Oil, rendering the Oil palatable and the Iron digestible. While

FERROL

is manufactured from the best grades of Cod Liver Oil (the white of the Oil) and is richer in oil than any other emulsion, and while it contains just the right quantity of the Hypophosphites of Lime and Phosphorus, it is so scientifically prepared that the most persons a thrive, and finds any trouble in taking it, and infants digest it without difficulty. Moreover the well-known valued of the Oil and Iron is immensely enhanced by the process of manufacture, and as the formula is freely exposed it is not to be wondered at that physicians everywhere have fully endorsed FERROL, and use it largely in their practice. FERROL is invaluable for the treatment of any kind of Lung or Bronchial troubles, while for wasting diseases it has no equal, and

"You Know What You Take"

For sale at The Medical Hall.—Fred. L. Hooper.

WISE AND OTHERWISE.

Millkins—What would you do if I was to sell you a liar?

Dilkins—I'd mention your indifference to the coroner at the inquest.

No'n a Nauseating Pill—The principlest of a pill is the substance which contains the ingredients and makes up the pill mass. That of Parmelee's Vegetable Pills is so compounded as to preserve their medicines, and they can be carried into any latitude without impairing their strength. Many other Blaut Carried, Russel Smith, Arthur Smith, Marjorie Doller. beering, are rolled in powders, which are unpleasant to the taste. Parmelee's Vegetable Pills are so prepared that they are agreeable to the most delicate.

"Sir, I want your daughter's hand." "Well, I'll be frank with the groom-to-be, dear boy, if you'll take the girl I'll throw in the old folks for keeps."

How to Cleanse the System.—Parmelee's Vegetable Pills are the result of scientific study of the effect of extracts of vegetable herbs upon the digestive organs. Their use has demonstrated that they thoroughly purify the blood, and correct all morbid accumulations from the system. They are easy to take, and their action is mild and gentle but sure.

Pat—Well, Mike, what do you think of Woman's Rights?

Mike—Pat, I'm not so scared of their rights as I am of me ould wife's wrongs.

The merits of Bickle's Anti-Consumptive Syrup as a sure remedy for coughs, colds and consumption are endorsed by those who know its power in giving relief. Mrs. Wm. Hall, Bloomfield, says: "I was troubled with a cough for a long time, and tried many remedies without relief. Bickle's Anti-Consumptive Syrup was the first one I used that gave me relief, and after using a few bottles I was entirely cured." Price, 25 cents, at all dealers.

"I notice, Major," said the inquisitive man, "that you always take your whiskey straight. Don't you Kentuckians ever put anything in your liquor?"

"Some Kentuckians do, sah," replied Major Bluegrass.

"Indeed?"

"Yes, sah; but they sell it."

Is the Farmer's Friend.—The farmer will find in Dr. Thomas' Eclectric Oil a potent remedy for wounds or any form of burn and quick relief for the respiratory organs and for household use generally. He will also find it a convenient friend in treating internal troubles, colds, or sore throat, when attacked by colds, coughs or any internal ailments to which they are subject.

"I am afraid of this crying about, my little man," said the visitor.

"I'm not," said four-year-old Tom. "Come, come—stop crying! Here's a penny for you. See how glad you happen to lose your money?"

"I'm glad it isn't my penny—yet."

Those two desirable qualifications, pleasant to the taste and at the same time effectual, are to be found in Mother Graves' Worm Exterminator. Children like it.

In an Irish court recently an old man was called into the witness-box, and the usual questions as to name and address went too far in more than one instance. Instead of going up the stairs that led to the box he mounted those that led to the Bench. Said the Judge, good-humoredly:

"I don't think you want to be, my good man."

"Ah, sure, your Honor," was the reply. "I'm an old man now, and I'm afraid I'll be tired."

The Judge had no ready retort.

Where all other cure preparations fail, try Bollard's Hyposphites Emulsion, and no inconvenience or cause for delay.

Ha—No, I can never be yours.

She—Then you have been untrue.

She, hastily—Now, don't go off mad, George, like a man.

A young man who had a silent admiration for a young lady went with the intention of proposing to her one evening last week. He sat there for a long while, but at last, with a great effort, he managed to say:

"There's a feather on your dress, Miss Jones."

"No wonder," she said: "I've been sitting on a goose all night."

"Jane," asked Mrs. Hinson Often, "are the eggs boiling?"

"Yes, mum, they're biling, mum," replied the new servant, lately from the country, "but I can't get the hens to tell which the eggs are consorted in."

Speaking with a young lady, of good family, recently, that he had failed to keep abreast of the scientific age, Mr. Gaddis, of Bloomfield, remarked, "I don't know at all how the industrial problem is to be solved which is used in some buildings is produced."

"Why, Johnny," said the fond mother, "you just turn a button, and the light turns on."

"Yes—it, as you say, Pearl is much more easily dealt with than many an."

Jane—"Do you ever realize the joys of life until he marries."

Clara—"I don't. It's too late to return to them."

CASTORIA

Bears the Signature of Chas. H. Fletcher.

Corporation of the Town of Napanee

Napanee, March 19th, 1907.

TO THE MAYOR AND COUNCIL OF THE TOWN OF NAPANEE:

Gentlemen,—We, your auditors, having completed our examination of the books of your Treasurer from the 18th Dec., 1906, to 31st Dec., 1906, and the books of the Treasurer of the School Board from Sept. to 31st Dec., 18-6, beg to report as follows:

We find your Treasurer has proper vouchers for all receipts and proper authority and vouchers for all expenditure, and we present you herewith with a detailed statement of all receipts and expenditure together with a statement of the debentures debt of the town, and also a statement of the assets and liabilities.

We would respectfully call your attention to the fact that this statement with which we present you is not according to the usual form of cash book, but a continuation of the statement prepared by Mr. W. F. Hall and your Finance Committee when the books were in confusion, after they were transferred. There is considerable difference between the distribution of the receipts and payments as shown by the statement at the end of the cash book. This is owing to the change in the regular and proper entries in the cash book, and which was corrected by Mr. Hall and your Finance Committee.

The Treasurer has evidently ignored a cash balance of $70.06, which was shown as cash on hand on the 18th Dec., last which was not handed over to him by the late Treasurer, Mr. Mill.

This balance should have been brought forward and carried as cash until it was produced or disposed of in a proper way.

The treasurer of the school board has proper authority and vouchers for all items of receipts and expenditures, and his books are all in order.

All of which we respectfully submit,

P. GLEESON, A. ALEXANDER, } Auditors.

NAPANEE PUBLIC SCHOOLS.

INCOME.		EXPENDITURE.	
Cash balance Jan. 1st, 1906	$ 867 49	Salaries	$4097 58
Legislative grant	1200 00	Expense	27 75
Legislative grant, Model school	150 00	Fuel	282 00
Fees	230 00	Printing	26 50
Municipal grant	3000 00	Repairs	4 75
Rents	143 25	Sundries	97 94
Interest	60 83		345 65
Miscellaneous	7 00	Balance on hand Dec. 31st, 1906	324 62
Certified correct.	$5858 57		$5858 57

P. GLEESON, A. ALEXANDER, } Auditors.

NAPANEE COLLEGIATE INSTITUTE.

INCOME. 1906		EXPENDITURE.	
Cash balance Jan. 1st	$1659 83	Salaries	$3002 20
Legislative grant	1091 84	Exams	183 54
Legislative grant, Cadet Corp	50 00	Fuel	160 15
County grant	2700 00	Insurance Library	33 55
Town grant	1200 00	Expense	33 45
Fees	94 00	Printing	30 07
Interest	33 34	Repairs	20 04
Miscellaneous	85	Supplies	254 62
		Balance Dec. 31st	1683 54
Certified correct.	$8529 66		$8529 66

P. GLEESON, A. ALEXANDER, } Auditors.

SUPPLEMENTARY STATEMENT OF RECEIPTS AND PAYMENTS FROM DEC. 15TH, 1906, TO DEC. 31ST, 1906.

Receipts.					
Dec. 22	Wm. Rankin, taxes	$ 367 49	Dec. 31	D. R. Wilson, rent	$ 100 00
24	"	357 50	31	E. S. Lapum	1 50
29	"	313 58			
29	"	549 61			$1321 60
29	"	1012 72	31	Merchants Bank overdraft	3939 12
29	"	682 39			$5260 72
29	"	19 63			
		$5260 72			

Expenditure.					
Dec 15	Overdraft in Merchant Bank	$5441 20	Dec. 19	T. H. Waller	$ 6 05
			19	R. Pringle	131 00
	Salaries.		19	G. Pamfey	50
19	R. Mill	$ 25 00	19	Ed. Duncan	2 25
19	W. A. Graeme	25 00	19	Peter Post	2 25
26	Wm. Rankin	50 00	19	Wm. Vine	4 00
26	W. S. Herrington	75 00	19	J. Scales	1 50
26	E. S. Lapum	33 33 208 33	26	C. Pearson	90
			26	I. Cornwall	45
	Services on Committees.		24	Boyle & Son	13 59
19	7 Councillors, $30 each	210 00	26	T. Kenworthy	75
	Fire, Water and Light.		26	J. Huffman	7 00 229 10
24	Silas Woodcock	$ 20 00		Contingent.	
24	E. A. Wagar	15 00	19	G. H. Cowan	$ 2 70
24	Boyle & Son	1 60	19	J. Storms	10 00
24	Geo. L. Mair	90 00 86 60	19	G. H. Williams	2 50
			19	Wm. Rankins	2 25
	Police.		24	A. Alexander	15 00
19	Wm. Rankins	$ 11 25	24	A. E. Paul	8 64
19	E. B. Perry	6 02 17 27	24	T. C. Smith	90
	Poor and Sanitary.		26	Potter & Blanchard	2 00
19	H. Meng	$ 25 00	26	John T. Grange	51 00 130 19
19	G. H. Cowan	25 00			
19	F. L. Hooper	10 10		Debentures.	
19	J. Graham	7 00	19	Maude & Wilson	$ 3 53
19	J. L. Boyes	1 95	19	Thos. Smith	1 52
19	R. A. Lenard	2 50	19	E. Duncan	75
24	Chas. Stevens	18 73	24	E. Paul	2 25
24	James Grieve	6 00	24	Boyle & Son	4 80
26	John Stutler	15 00	26	F. H. Perry	50
26	E. Kelly	1 05 93 35	26	R. Light	90
	Board of Health.		26	R. Light	8 28
19	G. H. Cowan	$ 75 00	30	C. Stevens	21 00 42 01
19	J. Graham	7 00		Fire Alarm.	
26	Wm. Rankin	5 00 105 00	19	C. A. Walkers	$ 10 42
	Streets.			Interest.	
29	Geo. Sampson	$ 3 00	19	Merchants Bank	23 75
19	Maude & Wilson	55 06			$6472 72

ELECTRIC LIGHT.

Receipts from Dec. 15th to Dec. 31st, 1906.

Dec 15	Cash in bank	$2227 62	31	Interest allowed	10 10 1584 23
20	Three Chequers, Allis, Chalmers, Bullock	$ 775 00			$3811 85
21	J. F. Chalmers	779 13			

Expenditures from Dec. 15th to Dec. 31st, 1906.

Dec 19	John Lowry	$ 125 00	Dec. 22	G. Anderson	$ 10 32
19	Mrs. C. E. Bartlett	30 00	22	J. Huffman	1 40
19	T. B. Wallace	14 00	22	R. Pringle	75
19	J. F. Chalmers	14 00	22	E. Duncan	1 50
19	J. G. Fennell	14 83	22	Boyle & Son	15 05
19	R. A. Lenard	14 00	22	J. Meehan	1 50
19	Allis, Chalmers, Bullock	366 57	26	C. Stevens	93 12
	bolt	2696 57	26	A. S. Kenworthy	1 50
19	J. L. Boyes	3 87	26	Geo. Vanesa	19 00
21	Savage & Hearn	33 55	26	S. Sparks	8 75
22	S. Smith	8 75	26	H. Sager	1 50
22	T. H. Waller	8 75	26	A. Mowers	11 75
22	A. Mowers	11 75	26	M. Marsh	11 75
22	M. Marsh	14 85	26	J. Huffman	9 40
22	J. Huffman	9 40	26	H. Ashley	1 65
22	G. Vesna	19 00	26	J. Huffman	1 40
22	A. Mowers	11 75	26	R. Tabbutt	266 48 35 83
22	A. Pettey	14 40	28	Cash in bank to bal	2539 14
22	J. Huffman	1 40			$3811 85
22	G. Perry	9 75			

SUMMARY OF RECEIPTS AND EXPENDITURE FROM 1ST JAN., 1906, TO 31ST DEC., 1906.

Receipts.			
Debentures Electric Light	$35000 00	Interest	$1298 38
Town Property	1200 00	Rents	1252 25
Police	111 80	Hydrant Rent from County	50 00
Exams	186 70	Taxes	27584 00
Licenses	1383 50	Miscellaneous	1078 48
Legislative Grant	2241 84	Balance Cash Dec. 31st	1674 13
Fines	162 85	Merchants Bank, overdraft	3939 12
Markets	313 35		
Cement Walks	1142 83		$70070 03

Expenditure.			
Merchant Bank, overdraft, Jan 1, '06	$3355 42	Market $ 6.5. Board Healthers 33	$ 320 90
Salaries 3325.06, Printing 273.35	3598 41	Board Prov. 449.76, Contingent 2014.32	2464 09
Insurance 51.60, Fire, Water and Light 4605.50	4657 10	Fire Alarm 216.66, Electric Light Plant 3589.72	3806 38
Police 736.60, Streets 5900.20	6636 80	Services on Com. 7 Councillors at $30	210 00
Fire & Sanitary 847.75, Debentures 5060.04	5907 79	Balance in Crown Bank	277 96
Cemetery 111.75, Interest 3594.21	3705 96	Cash on hand 19th Dec. as per statement, and not transfered to Mr. Mill's Treasurer, $51.62, and Waverley 420.88	548 43
County Treasurer, Board of Education 8500.00	10900 00		$70070 03

TOWN OF NAPANEE.

Statement of Debenture Debt to 1900 or Later.

	Principal.	Int.	Principal.	1906 Int.	1907 Principal.	1907 Int.	Outstanding.
By-law No.							
No. 8, R. L. 38 July 1st	$ 2500	$ 62 50	$ 2500	$ 62 50	$ 2500	$ 62 50	$ 2500
No. 9, C. S. C. 40 July 1st	2500	62 50	2500	62 50	2500	62 50	2500
No. 10, R. L. 48 July 1st	2500	62 50	2500	62 50	2500	62 50	2500
No. 11, R. L. 48 July 1st	2500	62 50	2500	62 50	2500	62 50	2500
No. 12, R. L. 48 July 1st	2500	62 50	2500	62 50	2500	62 50	2500
No. 13, R. L. 48 July 1st	2500	62 50	2500	62 50	2500	62 50	2500
No. 14, R. L. 48 July 1st	2500	62 50	2500	62 50	2500	62 50	2500
No. 15, R. L. 48 July 1st	2500	62 50	2500	62 50	2500	62 50	2500
No. 16, R. L. 48 July 1st	2500	62 50	2500	62 50	2500	62 50	2500
No. 17, R. L. 48 July 1st	2500	62 50	2500	62 50	2500	62 50	2500
No. 18, R. L. 48 July 1st	2500	62 50	2500	62 50	2500	62 50	2500
No. 19, R. L. 48 July 1st	2500	62 50	2500	62 50	2500	62 50	2500
No. 20, R. L. 48 July 1st	2500	62 50	2500	62 50	2500	62 50	2500
No. 21, R. L. 48 July 1st	2500	62 50	2500	62 50	2500	62 50	2500
No. 22, R. L. 48 July 1st	2500	62 50	2500	62 50	2500	62 50	2500
No. 23, R. L. 48 July 1st	2500	62 50	2500	62 50	2500	62 50	2500
No. 24, R. L. 48 July 1st	2500	62 50	2500	62 50	2500	62

R. WARTMAN,
Dentist.

gal College of Denta
ada University, also Dr.
) post graduate work
attendance.

C. NASH,
T, BATH, ONT.,
e Royal College of
of Ontario, and Honor
onto University. At
Tuesday and Wednes
House.

ERINARY.

ANDERSON,
rgeon and Dentist,
are Veterinary Col-
graduate Intario. Gi
n scientific principles,
Hotel, Bath, Ont.
16m

Veterinary College
Dr. Ackerib, late
an officer in Napanee
consulted on all dis
eased animals. Office
doors south of, Cleary

CORMACK, V.S.
Bradshaw). Treats
Diseases and
Dentistry and But
a specialty.
adshaw's old stand,
1817

RTAKING.

H. HALL.
stock of caskets and
Become leader. Or
ended to. Choice of
rices. Also, agent in
Embalming, etc.
y specialty. HATH.

Real Estate.

a few good, farms
easonable prices, and
of payment. Money
on security at lowest
and quick loans
Loans negotiated
ty insurance
Apply to
EGART, Napanee.

e Licenses.

CLARK,
arriage Licenses,
Ont.
onfidential. 36tf

PAUL,
riage Licenses. Al
Conveyancer, Paul's
Odell's. 1917

AGHER, J.P.,
arriage Licenses,
ph, Ont.
Bate. 49ayp

TURRETT,
Fraser Licenses,
on, Ont.
Bate. 46m

GAL.

SON, B.A.,
Notary public, Con
Office: Dundas
82tf

STEVEN, K.C.
Conveyancer, etc.
Napanee.

HILSON,
, Notary Public,
, C. Office: The
ce: North Side Dun
ee, Ont. 33

ERMAN,
Ont., John st., Nap-
al story low rates.

UTTAN,
& Rutan), Barris-
Solicitor for The
Canada, Napanee,
Money and private
rest rates. 141f

DEROCHE,
ney, etc. Solicitor
Money to loan,
CHE, B.A.,
ublic, etc.
Money to loan.
Napanee. 141f

NER & GRANGE
olicitors, etc.
loan.
K.C.
W. A. GRANGE.
ost office. 228f

T OVER

ople you with Fresh
Meat and Straw.
Always in from

ENISON,

r,
Nonesuch,
nitoba Patent
by the best bak-
ood grain grown
best flours in

k for Datoe's,
ome mill, thereby
Shorts that you
that the product
which has to be
s of miles, as
usually, when it
for quality,
ne if the farmer
s to Toronto or
an article he can
e just as good
ate to buy flour,
of miles away,
erior flour for
e can purchase
, every bag of

and buckwheat
2. Feed grinding
the best feed
ade.
best Anthracite
Scarfe for the
of all grain.
the Big Mill, be
Flour, Feed or

What is CASTORIA

Castoria is a harmless substitute for Castor Oil, Paregoric, Drops and Soothing Syrups. It is Pleasant. It contains neither Opium, Morphine nor other Narcotic substance. Its age is its guarantee. It destroys Worms and allays Feverishness. It cures Diarrhœa and Wind Colic. It relieves Teething Troubles, cures Constipation and Flatulency. It assimilates the Food, regulates the Stomach and Bowels, giving healthy and natural sleep. The Children's Panacea—The Mother's Friend.

GENUINE **CASTORIA** ALWAYS
Bears the Signature of

Chas. H. Fletcher.

The Kind You Have Always Bought
In Use For Over 30 Years.
THE CENTAUR COMPANY, 77 MURRAY STREET, NEW YORK CITY.

"No Alum or Acid there"

"I saw, in an official report, that 95 (two) of the baking powders sold in Canada, contain alum and acid phosphates."

"It seems to me that folk ought to be mighty careful what baking powder they use."

"I know, if I baked my own cake and pastry, that there is only one baking powder I would buy. That's

St. George's Baking Powder

It is a genuine Cream of Tartar Baking Powder—free of alum, acids, lime, ammonia and phosphates.

ST. GEORGE'S is healthful—and makes Biscuits, Cake, Pies, etc., that are not only deliciously light and inviting, but wholesome as well.

Our Cook Book tells how to prepare a number of novel dishes—and to prepare old favorites in new guises. Write for a free copy to the NATIONAL DRUG & CHEMICAL CO. OF CANADA, Limited, Montreal. 10

New Kidneys for 5c. a Day.

Weak kidneys that are making your back ache—that are making you suffer with Rheumatism, Sciatica, Lumbago—are checked into well, strong kidneys by Ba-ju. It is Ba-ju—the Gentle Kidney Pill—that heals the kidneys; gives you practically a new pair of organs and corrects all Bladder Troubles. If you know you have Kidney Trouble, or if you suspect it by the pains in the back, headaches, frequent desire to urinate —take Ba-ju on our positive guarantee that it will cure you or money refunded. 50c. a box—at druggists. The Claflin Chem. Co., Limited, Windsor, Ont. 52

Perry Seeds are used by experienced gardeners with perfect satisfaction, they mean success from the start. Leaders in seed dealers at planting our display assortments at harvest. Get

FERRY'S SEEDS

for biggest, surest, best crops—the kind that have been for 60 years. 1907 Seed Annual free on request.

D. M. FERRY & CO., Windsor, Ont.

AT YOUR SERVICE

To show you our New Wall Papers
To do your Paper Hanging.
To satisfy you in Groceries, Fruit and Wall Paper.

F. C. LLOYD,
Market Square.

He was a young doctor, and he had been asked to break some sad news to the wife of a man who had been run over by a motor.

"Is my husband really ill?" asked the lady.

"I'm very little run down," said the trembling Teuton, hopefully.

Willing to Try.—"Pa—Could you eat some more, Willy?"

Willy, who has had three helpings—"I think I could if I stood up to it, Pa."

Not at—Who's this person Rosina Ghale that is always going out of the country?

Partner Kebec—Dunno, she sous' be a sister ur dat feller Sonny Ghale, who is always runnin' in, I guess.

Try the East End Barber Shop for Cigars and Tobacco, or a first-class shave or haircut. J. N. Osborne, proprietor

NEWS NOTES.

Ronald Young, four years of age, had his head cut off by a Dovercourt car.

The British Government has declared itself opposed to the Chanak tunnel scheme.

The British Parliament has rejected a proposal to adopt the metric system in the United Kingdom.

The Grand Lodge, Ancient Order of United Workmen, decided to hold its next convention in Toronto.

Fred Howe was killed at the Mc-Dairy works at Lindsay, being caught and whirled around a shaft.

Fifty-four ships and nearly two hundred lives have been lost in storms on the Atlantic coast during the winter.

Nine hundred veterans in a soldiers' home at Leavenworth, Kansas, were relieved by tainted hash. One man is dead.

A new cotton company has been formed at Montreal, to manufacture grey cotton goods, with a capital of $1,250,000.

An Altoona man has invented a process by which he hopes to be able to produce more heat from ashes than from coal.

The Fish and Game Committee of the Legislature fixed the cost of deer licenses for those not residing in Ontario at $50.

The wife and three children of John Cowens of St. Mungo, P.E.I., were frozen to death owing to the house catching fire.

Hon. J. W. St. John, Speaker of the Legislature, was operated upon at the General Hospital, Toronto, last Saturday, for appendicitis.

The body of Thomas Topping, drowned at the wreck of the Hesselie, was found, encased in ice, in the bay on Monday last at Toronto.

A crowsitte at the Britannia Copper Company's camp at Howe Sound, B.C., swept the engine house away. Engineer Smith, inrcuing one Jap, were killed.

Mr. J. Williams was awarded a verdict for $6,500 and costs against Ingall & Co., railway contractors, on the Goderich Assizes for injuries sustained.

The Executive of the Canadian Manufacturers' Association endorses any legislation to prevent boys of 16 and 17 years of age from working more than eight hours a day.

In the Railway Committee of the Legislature it was announced as a policy of the Government that charters would not be granted to railways that would parallel the Government road.

Thomas Hamilton, a country poacher, of Medicine Hat, was found guilty of having a Scotch collie trained to pursue antelope for one year. Another charge of having in his possession 17 stealing ute horses will be heard on April 19th.

The Grand Jury returned a true bill against Joseph E. Phillips, former manager of the York Savings & Loan Co., charging him with pocketing $10,000 of the company's funds. He was sentenced to serve five years in the penitentiary.

PILLS-DOSED

with nauseous, big pills, powerful purgatives, are dangerous to health generally. Dr. Agnew's Liver Pills are vegetable—the pill democratic—they're so pleasant and easy to take, so sure and small and so low in price, 10 cents for 40 doses. Mrs. Louise Hughes, Annapolis, is delighted. Works like a charm.—52. Sold by T. B. Wallace.

SPECIAL NOTICE.

If you want a fur coat very cheap call at VanDusen's, as I have a few left that will be sold at a big reduction. Call and see for yourself that you can get a bargain. Store next door west of the Campbell House block. F. W. VANDUSEN.

BABY'S DOCTOR.

"With a box of Baby's Own Tablets on hand I feel just as safe as if I had a doctor in the house," writes Mrs. is the experience of Mrs. John Young Asbury, Sydney, Nova Scotia, adds: "I have used them for all my little ones and other troubles of childhood and have never known them to fail to bring relief. The other day I was just as enthusiastic in their praises as ever, telling a friend of them, when the situation and other little ills of baby-hood forced me to realize that there is absolutely safe—always does good and never harm. Baby's Own Tablets possess possibly do harm, and you have the guarantee of a government analyst that the Tablets contain no opiate or poisonous soothing stuff. Sold by druggists or by mail at 25 cents a box from The Dr. Williams' Medicine Co., Brockville, Ont.

WHAT TO DO AT A WEDDING.

Every once in a while one sees a newspaper article on "Wedding Customs" or "Marriage customs among the Australian Aborigines" or some such thing of that kind, and we say, "Dear me! how interesting!" and we read about the Caveat bride or the Australian native, and say if they think they have such daily papers of our wedding customs they are mistaken. Why, we are born even to the train by merry makers who pelt us with rice and cast-off shoes, and we are "sped" and cast-off shoes, and we are "sped" on our way by the "old folks" at home, who have to often carried on a tray or passed out rumbling rice and old shoes, and who walks in front of the bridal party to the church. Then there is the "best man, often cast as much as the bride's maid, and who, in the case of extravagance is considered in the right of his position, to pay the railway fare. He is invited all contribute to furnish forth the wedding feast. Really, all our customs are quite as unique, interesting, and perhaps some of us, to those who have not seen them at the event, would feel no stranger at a native wedding than we do at an aboriginal ceremony then at the conventional "church" wedding.—The Outlook.

Well people don't worry. Take Miller's Compound Iron Pills and feel well. 50 doses for a quarter. For sale by J. F. Lawrason & Co.

If you want your hand, cross-cut or band saw filed, or your knives ground, Planing and Machine Shop, is the place to find them the best in Eastern Ontario. 45tf

Cordwood and Block-wood for sale at R. Light's.

—Sweepstake Post Cards of the new series are now to be obtained at THE BEAVER office at the regular price, two for five cents.

FERROL

is manufactured from the best quality of Cod Liver Oil (the whole of the Oil) and is richer in oil than any other Emulsion, and while it contains the full right quantity of the best form of Iron and Phosphorus, it is so scientifically prepared that it is easily taken and will not send foods any trouble in taking it, and will quickly digest in the weakest stomach. Moreover the well-established value of the Oil and Iron is immensely enhanced by the process of manufacture, and as the formula is freely expressed it is not to be wondered at that FERROL is everywhere to have fully endorsed FERROL and used it largely in their practice. FERROL is invaluable for the treatment of any kind of Lung or Bronchial troubles, while for wasting diseases it has no equal, and

"You Know What You Take"

For sale at The Medical Hall.—Fred. L. Hooper.

WISE AND OTHERWISE.

Mistress—What would you do if I was to turn you off?

Butler—I'd mention your indiscretion to the coroner at the inquest.

No! a Nauseating Pill—The principal of a pill is its substance which enfolds the ingredients and makes up the pill mass. That of Parmelee's Vegetable Pills is so compounded as to preserve their medicine, and they can be carried into any latitude without impairing their strength. Many pill in order to keep them from adhering, are rolled in powders, which prove unpleasing to the taste. Parmelee's Vegetable Pills are so prepared that they are agreeable to the most delicate.

"Sir, I want your daughter's hand." "You may have it with the greatest pleasure, dear boy, if you'll take the one that's always in my pocket."

How to Cleanse the System.—Parmelee's Vegetable Pills are the most scientific remedy ever offered for cleansing the system. They act directly upon the liver, stomach, bowels and kidneys, purify the blood, and correct all disorders of the digestive organs from the system. They are easy to take, and their action is mild and beneficial.

Pat.—Well, Mike, what do you think of Mr. Gladstone's views?

Mike—Pat, I'm not so scared of 'em as I am of me own good woman's left.

The works of Dickie's Anti-Consumptive Syrup are a remedy for coughs and colds are attested by persons who know its power in giving almost instant relief when the throat is sore with coughing, and when the pulmonary region disordered in consequence. A bottle of this world-famed Syrup will meet doctor's bills, and a great deal of suffering. Price 25 cents, at all dealers.

"I notice, Major," said the inquisitive man, "that you always take your whiskey straight. That must be very nourishing ever put water in your liquor?"

"Some Kentuckians do, suh," replied Major Bluegrass, "indeed I"

"Yes, sah; but they sell it."

It is the Farmer's Friend.—The farmer will find in Dr. Thomas' Eclectric Oil a potent remedy for wounds and pains in the body or for affections of the digestive organs. If you have not used it, you have not used it. It is a liniment and is fit for man or beast. Injured horses, cattle, etc., or relieving them will be attached. In colds, coughs or any kindred ailments to which it is subject.

"What's all this crying about, my little man?"

"I have just lost—my—five—cents!"

"Only five cents, crying! Here's five cents for you. But how did you lose your money, my little man?"

"I lost it play—play—playing craps!

These two desirable qualifications, a desire to do work and a fair amount of time efferent, are to be found in Hollo-way's Worm Exterminator. Children like it.

In an Irish court recently an old man was asked into the witness-box and being inform and just a little blind he went too far. He more than one sense. Instead of going up the aisle that led to the box he mounted those that led to the Bench. Said the judge, with an odd man now and twice it's all I'm fit for."

"Ah, sure, your Honor," was the reply, "an odd man now and twice it's all I'm fit for."

The judge had no ready retort.

When all other cough remedies fail to relieve, Shiloh's Cure will. No opium, no chloroform, no other harmful ingredients in Shiloh's Cure. No pain whatever, and no unpleasantness. Sold by T. B. Wallace.

She—No, I can never be yours. He—In that case, farewell forever. But, dearest, why do you go off so mad, George. You can be mine.

A young man who has a silent admiration for a young lady went with her to church one evening. He was delighted. He sat during the hour he was with her. But, when he had to kneel down suddenly, he bracketed:

"Oh, I've a hole in your dress, Mary!"

I wonder," she said; "I've been sitting next a goose all night!"

"Jane," asked Mrs. Hiram Often, "have you been sprinkling?"

"Most assuredly not, madam," replied the new servant, gently from her face, "but I may safely say the water has been applied externally."

Speaking with a young lady, a gentleman mentioned that he had fallen in love with the beautiful Spanish name Dolores. "Why, for instance," he added, "I know all about the name, the pronunciation exactly right which is now more than I can say for the lady herself." "Oh, it is very simple," said the lady, "it is only the name of the month in which the light appears at once."

Mother—Tommy, your pants is such a mess, why don't you marry her? Tommy—Ma, I'm not going to take the mother-of-pearl.

Nowell—Has ever realized the joys of life until he married?

Knight—And then it's too late to return to them.

CASTORIA
Bears the Signature of Chas. H. Fletcher.
The Kind You Have Always Bought

LAPUM.

Mr. and Mrs. Wilbur Love gave a party on Monday evening to the young people of this neighborhood. Games and music were indulged in till late hour, when all wended their way home, thanking the host and hostess for the genial way they were entertained.

Mr. and Mrs. F. Boulton, Bay View, were on Friday, guests of Mr. and Mrs. J. E. Boulton.

Robert Longmore and Alva Boulton left on Monday to Toronto as delegates for the A.O.U.W.

Walter Bryers, Wilton, was recently a guest of Clarence Boulton.

Mr. Donald Bryers is now returning from Colebrook on Monday, with a load of household effects and his family, making it convenient for him to attend to his farming interests.

Miss Florence Joynes spent a few days last week with Miss Lulu Harper, Wilton.

What might have been a serious accident happened to Mr. James Huff, on Saturday last, while he was driving his horses started to run, throwing Mr. Huff to the ground, fortunately escaping with a bruise. Luckily, nothing serious happened.

Willie Brown has engaged with Mr. Bert Hubbs for the summer months and Fred Reid with Levi Brown.

The News—No Pure Drug Cough Cure can be needed. If all Cough Cures were the Best, a Cough Cure would have been for 20 years. The National Law requires that all Cough Cure medicines enter into a cough mixture, it must be printed on the label or package.

For this reason mothers, and others should insist on having Dr. Bosco's Cough Cure. No poison-marks on Dr. Bosco's labels—and none in the medicine, else it must by law be on the label. Dr. Bosco's Cure is safe but it is said to be by those that know it best, a very remarkable cough remedy. Take no chance, particularly with your children, but get Dr. Bosco's Cough Cure. Compare carefully the Dr. Bosco package with others and see. No poison means safe. Sold by T. B. Wallace. Also safe side by dosing Dr. Bosco's Cough Cure. Simply refuse to accept any other. Sold by T. B. Wallace.

The Victoria Diner at Foden Head, Bask., was burned. Loss $200,000.

The head-on collision on the Canadian Pacific near Myrtle two men were killed and four others injured.

William Lyle was sentenced to fifteen years' imprisonment, recently from Regina to Prairie Assizes for manslaughter.

An order in Council has been passed for the release on ticket-of-leave of Gilbert at Regina to imprisonment for life.

Keenan won the last game for the championship from Ellis and Ross 15 to 12 in the Queen's Hotel alleys, Toronto.

John Elmore, the Altoona robber who ran burn scares, has been offered a position as guard at the penitentiary in order to suppress his discovery.

Mrs. Ellis, a married woman, died in New York, innocently aided her father to commit suicide by taking a piece of poking about his neck and throat. Dr. Ellis.

"Daisy wouldn't stop crying, was the childish explanation offered by little six-year-old Florence Weatherup when asked by her father why she punished Daisy. Toronto, made the serious discovery that the punishment and baby Daisy fell in danger of stopping was trying to wash her face as she had crawled in by a heavy stove-lifter.

CASTORIA
Bears the Signature of Chas. H. Fletcher.

We would respectfully call your attention to the fact that this statement with which we present you is according to the treasurer's cash book, but a continuation of the statement prepared by Mr. W. F. Hall and the Finance Committee, whose books were in confusion before they were transferred. There is considerable difference between the balance shown in the treasurer's statement as presented and that of the cash book. This is owing in the main to irregular and improper entries in the cash book, and which was corrected by Mr. Hall and your Finance Committee.

The treasurer has evidently figured a cash balance of $70.86, which was shown as cash on hand on the 15th Dec., but which was not handed over to him by the late Treasurer, Mr. Mills.

The balance should have been brought forward and carried as cash until it was produced or disposed of in a proper way.

The Treasurer of the school board has proper authority and vouchers for all items of receipts and expenditures, and his books are all in order.

All of which we respectfully submit,

P. GLEESON, A. ALEXANDER, } Auditors.

NAPANEE PUBLIC SCHOOLS.

INCOME.	1906	EXPENDITURE.	
Cash balance Jan 1st, 1906	$ 267 49	Salaries	$4097 58
Legislative grant	402 00	Expense	27 25
Legislative grant, Model school	150 00	Fuel	280 20
County grant	830 03	Printing	21 75
Municipal grant	5800 00	Repairs	123 91
Fees	143 65	Supplies	241 65
Interest	60 83	Balance on hand Dec. 31st, 1906	349 43
Miscellaneous	2 00		
	$6089 57		$6089 57

Certified correct.

P. GLEESON, A. ALEXANDER, } Auditors.

NAPANEE COLLEGIATE INSTITUTE.

INCOME.	1906	EXPENDITURE.	
Cash balance Jan. 1st	$4699 83	Salaries	$6002 20
Legislative grant	1200 00	Expense	183 54
Legislative grant, Cadet Corp.	50 00	Fuel	280 20
County grant	2700 00	Library	33 65
Town grant	2000 00	Expense	33 65
Interest	94 00	Printing	20 04
Miscellaneous	33 34	Repairs	161 35
	65	Supplies	252 62
		Balance Dec. 31st	1685 54
	$8829 66		$8829 66

Certified correct.

P. GLEESON, A. ALEXANDER, } Auditors.

SUPPLEMENTARY STATEMENT OF RECEIPTS AND PAYMENTS FROM DEC. 15TH, 1906, TO DEC. 31ST, 1906.

Dec.				Dec.		
22	Wm. Rankin, taxes	$ 307 49	Dec. 31	D. B. Wilson, rent	$ 100 00	
24	" "	353 38	31	E. S. Lapum	1 50	
29	" "	353 38				
30	" "	149 18				
30	" "	154 73	31	Merchants Bank overdraft	$3333 60	
30	" "	684 32			2939 12	
30	" "	937 63			$6272 72	

EXPENDITURE.

Dec.			Dec.		
15	Overdraft in Merchant Bank	$5441 20	19	T. H. Waller	$ 6 05
	Salaries.		19	Wm. Rankin	131 00
19	R. Mill	$ 91 00	19	G. Plumley	90
19	W. A. Grange	21 00	19	Ed. Duncan	2 25
19	Wm. Rankin	50 00	19	Peter Post	2 25
19	W. S. Herrington	75 00	19	Wm. Kinsey	2 25
26	E. S. Lapum	33 33 208 33	19	J. Seales	1 60
			19	G. Pearson	90
	Services on Committees.		19	J. Cornwall	90
19	74 councillors, $30 each	210 00	19	Hoyle & Son	45
	Fire, Water and Light.		26	C. Vasaltine	13 09
24	Silas Woodcock	$ 80 00	26	J. Huffman	73
24	E. A. Wager	15 00			7 00 229 10
24	Hoyle & Son	1 80		Contingent.	
24	Geo. L. Mair	50 00 86 60	19	G. H. Cowan	$ 2 70
			19	J. Stones	10 00
	Police.		19	G. H. Williams	1 00
	Wm. Rankin	$ 11 25	19	Wm. Rankin	2 25
19	E. B. Perry	6 02 17 27	24	A. Alexander	2 25
	Poor and Sanitary.		24	A. E. Pool	1 60
19	H. Monk	$ 25 00	24	T. S. Henry	60
19	G. H. Cowan	10 60	26	Foster & Blanchard	2 00
19	F. L. Hooper	10 00	29	John T. Grange	$1 00 136 19
19	J. J. Graham	5 00		Town Property.	
19	J. L. Boyes	1 80	19	Maddie & Wilson	$ 3 53
19	R. A. Lennard	5 00	19	Thos. Smith	1 50
19	Chas. Bowerman	5 00	19	E. Duncan	75
19	James Girvin	18 75	24	P. Post	75
19	John Shuttler	15 00	24	Hoyle & Son	4 80
19	E. Sully	90 93 35	26	P. H. Perry	90
	Board of Health.		26	Thos. Smith	90
19	G. H. Cowan	$ 75 00	26	E. Sully	8 28
19	M. Stratton	25 00	26	C. Stevens	21 00 42 04
26	Miss M. Mitchell	5 00 105 00		Fire Alarm.	
	Streets.		19	C. A. Walters	10 42
19	Geo. Sampson	$ 3 00		Interest.	
19	Maddie & Wilson	55 06	29	Merchants Bank	23 75
					$6272 72

ELECTRIC LIGHT.

Receipts from Dec. 15th to Dec. 31st, 1906.

Dec 15	Cash in bank	$2297 62	31 Interest allowed 10 10 2584 23
20	Three Chimes, Alls, Chalmers, Bullock	$ 775 00	3781 85
21	L. F. Chalmers	799 13	

Expenditures from Dec. 15th to Dec. 31st, 1906.

Dec 19	John Lowry	$ 125 00	Dec. 22	G. Anderson	$ 10 32
19	Mrs. C. E. Bartlett	30 00	22	J. Huffman	4 01
19	J. H. Wallace	14 09	22	R. Pringle	6 75
19	J. F. Chalmers	48 00	22	E. McCabe	2 50
19	J. Fenwick	14 83	22	A. Kinsmerly	15 63
19	C. A. Walters	40 00	22	E. McCabe	3 80
21	Alls, Chalmers, Bullock	2656 57	26	C. Stevens	83 12
21	L. Boyes	3 87	26	A. S. Kinsmerly	1 20
21	Savage & Brown	33 55	26	Geo. Vrooma	19 00
22	S. Smith	8 75	28	S. Smith	8 75
22	T. H. Waller	2 21	29	H. Sager	20 00
22	A. Howard	11 25	29	A. Mowers	11 00
22	M. Maracle	11 25	29	M. Maracle	10 57
22	J. Huffman	13 40	29	J. Huffman	5 40
22	J. Huffman	13 40	29	H. Ashley	5 25
22	G. Vrooma	11 25	29	J. Huffman	5 40
22	H. Ashley	15 25	29	R. Light	266 48 31 3 83
22	A. Fralick	11 80	29	Cash in bank to bal	617 90
22	E. Friendship	15 57			3781 85
22	G. Perry	9 75			

SUMMARY OF RECEIPTS AND EXPENDITURE FROM 1ST JAN., 1906, TO 31ST DEC., 1906.

Receipts.		Expenditure.	
Debentures Electric Light	$35000 00	Interest	$2398 58
Town Property	2 75	Streets	522 17
Police	111 80	Hydrant Rent from County	60 00
Rents	386 75	Taxes	27584 06
Licenses	1383 50	Insurance	58 10
Legislative Grant	402 00	Electric Light	1174 13
Fines	162 85	Merchants Bank, overdraft	3039 12
Market	353 33		
Cement Walks	1 00		$70070 03
	$70070 03		

Expenditure.

Merchant Bank, overdraft, Jan 1, '06	$3333 60	Market & Sq. Board Health 212.35	$ 220 90
Salaries 2335.08, Printing 273.35	2608 43	Town Prop. 449.76, Contingent 2214.33	2664 09
Insurance 21.60, Fire, Water and Light 6951.53	6973 13	Fire Alarm 125.42, Electric Light Plant 31,701.84	31826 88
Police 338.65, Poor & Sanitary 305.25	643 90	Streets on Com. 7 Councillors at $30	210 00
Poor & Sanitary 641.71, Debentures 2000	2641 71	Balance in Crown Bank	277 56
Coupons 3000.00, Interest 1603.58	4603 58	Cash on hand 15th Dec. as per statement, and not transfered to Mr. Mills, Treasurer, $51.81 and $18.75	70 56
Hospital for Insane 1000, Public Schools 4000	5000 00		
Watering 410.88	548 43		
County Rate 3600.00, Board of Education $300.00	3900 00		
	$70070 03		$70070 03

TOWN OF NAPANEE.

Statement of Debenture Debt to 1910 or Later.

	1906		1907		1908		1909		1910		Outstanding.	
	Prin.	Int.	Prin.	Int.	Prin.	Int.	Prin.	Int.	Prin.	Int.	Prin.	Int.
H. S. B. L., 40 July 1st	$ 500 00	$ 20 00									$ 500 00	$ 20 00
H. S. B. L., 40 July 1st	500 00	20 00	$ 500 00	$ 20 00	$ 500 00	$ 15 00	$ 500 00	$ 10 00	$ 500 00	$ 5 00	2500 00	70 00
Sewer, 40 Dec. 1st	250 00	10 00	250 00	10 00	250 00	7 50	250 00	5 00	250 00	2 50	1250 00	35

New Shoes for Easter

All the popular styles for Men, Women and Children.

We know we can satisfy the most exacting taste.

For Ladies the Dorothy Dodd and Empress leads them all.

For Men, The Slater, Walk-Over and Gold Bond Shoes are world beaters.

For Children, the Famous "Classic Shoe" is in a class by themselves.

Trunks and Travelling Goods—2d floor.

The J. J. HAINES Shoe Houses

Largest dealers in this section of Canada

NAPANEE BELLEVILLE TRENTON

NEW STYLES FOR EASTER

We have made a specialty of bringing together the most complete assortment of Men's Furnishings.

NECKWEAR

New patterns and effects in all the swell shades for Easter.

New Collars, New Shirts, New Underwear, New Hosiery, New Gloves, New Hats, New Caps, and a large range of New Wash Vests.

MEAGHER BROS.

The Wonderful Clothiers Napanee

Gas Ranges

ALL NEW AND UP-TO-DATE STOVES.

BOYLE AND SON

FAVORED BY THE BEST....

—You should see the Easter display of Fresh Meats at Smiths'. Each carcass of beef selected from Western Canada's choicest beef. Also Spring Lambs, Extra Veals and Radishes, Lettuce, Rhubarb, Onions, Asparagus and Cucumbers.

—Be sure and see the display on Friday and Saturday.

J. F. SMITH & SON

What Are You Going to Wear For Easter ?

Where Are You Going to Get Your New Toggery ?

We are splendidly prepared to meet all demands for

MEN'S AND BOYS'

Fine Clothing

A NEW HAT !

You are sure to get the very latest in Hats from us.

NO OLD STOCK !

EVERYTHING NEW !

See our Telescope Hats for young men.

Fine new patterns in Neckwear. An endless range of Neckwear from the best Neckwear manufacturers in Canada—15c to 50c.

You can't afford to pass us by when in need of Men's and Boys' Wear.

Graham & Vanalstyne

ONE PRICE MEN'S WEAR STORE.

CUSTOM-MADE CLOTHING

—IS THE—

'ONLY'

Clothing for the good dresser.

We make it as good as the best and for less money.

A. E. LAZIER

Snuff (to suit you).

The genuine Maccaboy and Scotch Snuffs are sold at Wallace's Red Cross Drug Store.

Clark's Pork and Beans

In this weather a hot meal in two minutes is a luxury. Serve hot or cold. See that you get Clark's.

EASTER POST CARDS

A fine assortment, specially for the Easter season, at The Medical Hall — Fred. L. Hooper.

IF NOT, WHY NOT TRY IT.

Money cannot buy better Coffee than the Coxall Co.'s finest blend of Java and Mocha 40c per lb., freshly ground at time of sale. It is well known that our tea at 25c has no equal. THE COXALL CO.

MUSICAL CLUB.

[illegible]

A SCOTCH CONCERT.

[illegible]

A SUDDEN CALL.

[illegible]

IMPORTANT NOTICE

To those who are interested in metal roofing. The East Lake Metal Shingle has been on the market now for forty years and still they are good. Other makes have come and gone, some discarded and taken up again with disastrous results to those who use. The East Lake is made of best material, easier to apply and guaranteed to be better than any other shingle on the market. Are sold by Boyle & Son, who are no strangers to you. Better consult them before placing your orders with strangers and people who have had no experience in roofing material. There is no such thing as double galvanized. Go and see Boyle & Son about it.

Cheap Sugars at Kimmerly's.

FIVE ROSES FLOUR OUR CHOICE

Have no doubt when you buy Cambridge's Bread and Cakes that you are getting scientifically made and wholesome oven products, and everything that goes into this bread and pastry is superior goods.

Also the finest line of Chocolates by the pound or boxes, of all designs, kept (fresh) on hand.

Lunches served at all hours and to please all.

CAMBRIDGE'S Bakery and Confectionery Store, next to Paul's Bookstore.

ROUTE CARDS.

The Beaver office is supplied with a full stock of large and small cuts for [illegible] route cards, etc. All work done promptly and satisfactorily.

HOUSE CLEANING.

We have the necessaries such as Wall Paper, Shades, Poles and Ends, Mouldings, Paint, Varnish, Kalsomine, etc. Bring your pictures along and have them artistically framed. A. E. PAUL.

PARISH OF TAMWORTH.

Good Friday—Christ Church, Tamworth, 10 a.m. St. John's, Enterprise, 7.30 p.m.

Easter Day—Tamworth 8 a.m., and 10.30 a.m. Marlbank, 2.30 p.m. Enterprise, 7 p.m.

At the morning service in Tamworth on Easter Day, a very handsome solid silver Communion service, given by the late Miss C. Lo[illegible], will be dedicated and used for the first time.

DELICACIES FOR EASTER AT THE SAVOY.

Strawberries, Pineapples, Bananas, Celery, Cabbage, Radishes, Green Onions, Sweet Potatoes, Cranberries, Blood Oranges, Grape Fruit, California Navels, Dates, Figs, Nuts and a choice selection of Pastry, Confectionery, and fine groceries. Everything new and fresh. W. C. BRUTON, Proprietor. 13

COURT OF ASSIZE.

There are but two cases on the docket for next Tuesday, both jury cases. Mr. Justice Clute will preside. The cases are

Cummings vs. VanSlyck — Wellington Cummings, an action for malicious prosecution against Frank VanSlyck. Damages claimed, $5,000. Herrington, Warner & Grange for Pltff. Deroche & Deroche for deft.

Carroll vs. Benjamin — Action for damages for death of husband, Wm. Carroll, in 1905. Deroche & Deroche for Pltff. Clark, Bowes & Swabey, Toronto, for deft.

EASTER SERVICES.

The services in the Western Methodist church next Sunday will be of a very interesting character. Several [illegible] Easter music will be rendered by the young people [illegible] morning service. The pastor will preach.

[illegible]

PRESTON—RUSSELL.

[illegible]

TAMWORTH.

[illegible]

TAMWORTH.

Dr. Wagar, Dentist, Napanee, will be at the Wheeler House, Tamworth, on Wednesday and Thursday, April 3d and 4th.

D. B. Rose attended Grand Lodge A.O.U.W. at Toronto Monday last.

H. Paul has just received a large shipment of lumber wagons and other implements.

H. Richardson has added another storey to his blacksmith shop.

Geo. S. Hinch was in town on Wednesday.

W. G. Wilson was in town on Wednesday last.

Ladies lawn waists fresh in. Lloyd & Co.

NOTICE.

County of Lennox and Addington, To Wit.

Public Notice is hereby given that the

COURT OF ASSIZE

Nisi Prius, Oyer and Terminer and General Gaol Delivery for the County of Lennox and Addington will be held at the

COURT HOUSE,
IN THE TOWN OF NAPANEE,

Tuesday, April 2d, 1906

At the hour of 1 o'clock in the afternoon

of which all Coroners, Justices of the Peace, Constables, and other persons are required to take notice and govern themselves accordingly.

GEORGE D. HAWLEY, Sheriff.

Sheriff's Office, Napanee.

THE COUNTY COUNCIL

of Lennox and Addington will meet at the Council Chamber in the Court House, Napanee, on

Tuesday, 2d April, 1907

at 2 p.m.

All accounts must be in the hands of the undersigned not later than Wednesday, 27th March, in order that they may receive consideration.

W. G. WILSON, County Clerk.

Dated 25th March, 1907. 13

Easter Novelties.

Meet Me At Madills'

—SEE— Priestley's Dress Fabrics

The Day-light Store

Easter Week at the Big Store.

Visitors to Napanee will find this great Madill Store one of the most interesting sights of this town. It is the largest retail store under one roof in this vicinity, and sells more goods for cash than any other store in this district. Its stocks embrace the choicest products of home and foreign markets, apart from the splendid displays of merchandise in the fourteen different departments of this great store. Visitors will find much of interest in the way of store conveniences—rest, writing rooms, public telephone, etc.

DRESS FABRICS.

Prodigious showing of pretty d[illegible] at moderate prices. The assortment [illegible] of the most comprehensive ever sho[illegible] are merely suggestive, not exhau[illegible] goods arriving every day, showing [illegible] and keeping the stock with large [illegible] These charming fabrics are not [illegible] while in colorings and designs they [illegible] lovely, just as effective as though [illegible] higher prices.

Exclusive pattern costume [illegible] grey check, black and white checks [illegible] grey over plaids, one of the newest [illegible] $8.75 costume.

A large range of pretty grey [illegible] the desirable colorings and newest [illegible] stripes, checks and plaids, 54 in. [illegible] yard.

On Sale Saturday 9.30 a.m.

10 ONLY SILK WAIST PA[illegible] comprising the newest designs, [illegible] Chiffon Taffetas and Messoline [illegible] stripes in black and white, pink and [illegible] and blue and green plaids, [illegible] yds. to 5 yds., regular 1.2[illegible] and [illegible] day, 9.30 a.m. [illegible]

READY-TO-WEAR SECTION.

Stunning new Coats and Suits [illegible] This important and timely Easter co[illegible] announcement will attract wide attention [illegible] hundreds of women who have not yet [illegible] ed their Easter wardrobe. The prices [illegible] tempting, but you will have no conce[illegible] their charming beauty and their [illegible] until you see them. Short coats [illegible] $7.00 to $10.00. Long coats, $[illegible] Suits, $15.00 to $20.00.

Ready-to-wear Section first [illegible]

Ask to see (Silvercloth) the magic polisher for silverware and brass mountings, 25 cts.

NOTION DEPARTMENT.

ON SALE THURSDAY 9 A.M.—We will place on sale 520 yards black velvet ribbon, every w[illegible] 1-4 inch to 2 1-4 inches. As black velvet ribbons are being so largely used for dress trimmings on wash [illegible] well as wool fabrics, this should be of great interest to almost everyone.

18	yards	1-4 in.	wide	reg.	2 1-2c yd.	Thursday	1 1-2c	per yard or	15c	per dozen yards
12	"	3-4 in.	"	"	3c	"	"	2c	"	20c	"
75	"	1-4, 1-2	"	"	4c	"	"	2 1-2c	"	25c	"
12	"	1-2 in.	"	"	4 1-2c	"	"	3c	"	28c	"
15	"	1-2 in.	"	"	5 1-2c	"	"	3 1-2c	"	30c	"
48	"	1 2 in.	"	"	6c	"	"	3 1-2c	"	32c	"
24	"	1-2 to 3-4	"	"	7c	"	"	4c	"	42c	"
18	"	3-4 in	"	"	8c	"	"	4 1-2c	"	45c	"
18	"	1 in.	"	"	9c	"	"	5 1-2c	"	60c	"
54	"	3-4 to 1	"	"	10c	"	"	6c	"	65c	"
50	"	1 to 1 1-4	"	"	12 1-2c	"	"	8c	"	85c	"
50	"	1 to 1 1-2	"	"	15c	"	"	9c	"	95c	"
36	"	1 1-4 to 1 1-2		"	18c	"	"	10c	"	1.05	"
36	"	1 1-2 to 2 in.		"	20c	"	"	11c	"	1.20	"
36	"	2 to 2 1-4 in.		"	25c	"	"	15c	"	1.65	"
18	"	2 1 4 in.		"	30c	"	"	19c	"	2.00	

WASH GOODS SECTION.

Our showing of domestic and foreign wash fabrics are of great importance this season, having so many exclusive [illegible] a great number of dress lengths in muslins, in white and colors that every tastes in regard to color and design can be [illegible] after looking our vast assortment over carefully. Prices range from 10c to 50c per yard. This season also promise[illegible] enormous popularity for linen dress fabrics. We have provided abundantly and our stocks present to-day unusually comple[illegible] ments of fine pure dress linens, 25c to 75c yard.

Our monthly sale of Dress Goods and Silk Remnants will be cleared Saturday as usual at 1-3 to 1-2 below cost. [illegible] rom 1 1-2 yds. to 5 yds.

CARPET SECTION.

Carpets are in full swing in this store, abundance of room, abundance of carpets, all patterns, pretty colorings, with [illegible] $1.00 to $1.75 per yard. A range of all makes of carpets, 50c to $1.00. Carpet Department (first floor.)

Accordeon Pleated Dress Goods, in all shades, 42 in. long, all wool, $1.00 yard.

5 DOZEN ONLY—On sale Thursday, April 4th, 9.30 a.m., Women's White Underskirts with 10-inch embroidery [illegible] good full size, well made, and of finest English Long Cloth, regular $1.25 and $1.35 [illegible]

GET THE HABIT. COME TO MADILL'S.

Madill Bros

YOUR MONEY GOES FURTHER HERE.

ONTARIO ARCHIVES TORONTO

THE HOUND OF THE BASKERVILLES

Continued from page 3.

there was a prospect of my regaining my freedom if certain expenses could be met; the money would be the best peace of mind, happiness, self-respect —everything. I knew Sir Charles's generosity, and I thought that if he heard the story from my own lips he would help me."

"Then how is it that you did not go?"

"Because I received help in the interval from another source."

"Why, then, did you not write to Sir Charles and explain this?"

"So I should have done had I not seen his death in the paper next morning."

The woman's story hung coherently together, and all my questions were unable to shake it. I could only check it by finding if she had, indeed, instituted divorce proceedings against her husband at or about the time of the tragedy.

It was unlikely that she would dare to say that she had not been to Baskerville Hall if she really had been, for a gap would be necessary to take that night, and could not have returned to Coombe Tracey until the early hours of the morning. Such an excursion could not be kept secret. The probability was, therefore, that she was telling the truth, or, at least, a part of the truth. I was not baffled and disheartened. Once again I had reached that dead wall which seemed to be built across every path, but I was determined to get at the object of my mission. And yet the more I thought of the lady's face and of her manner the more I felt that something was being held back from me. Why should she turn so pale? Why should she fight against every admission until it was forced from her? Why should she have been so reticent at the time of the tragedy? Surely explanations of that kind could not be as innocent as she would have me believe. Finally, the argument I could proceed no farther in that direction, but must turn back to that other clue which was to be sought for among the stone huts upon the moor.

And that was a most vague direction. I realized it as I drove back and noted how the afternoon sun shed tints of the ancient people. Barrymore's only indication had been that the stranger lived in one of these abandoned huts, and many hundreds of them are scattered throughout the length and breadth of the moor. But I had my own experience for a guide, since it had shown me the man himself standing upon the summit of the black Tor. That there should be the centre of my search. From there I should explore every hut upon the moor until I lighted upon the right one. If this man were inside it I should find out from him his own line, at the point of my revolver if necessary, who he was and why a little dwarf dogged me so long. He might slip away from us in the crowd of Regent Street, but it would puzzle him to do so upon the lonely moor. On the other hand, if I should find the hut and its tenant should not be within it I must remain there, however long the vigil, until he returned. Holmes had pressed him to London. It would indeed be a triumph for me if I could run him to earth, where my master had failed.

Luck had been against us again and again in this inquiry, but now at last it came to my aid. And the messenger of good fortune was none other than Mr. Frankland, who stood framed in grey wikekered and red-faced, outside the gate of his garden, where he peered on to the high road along which I travelled.

"Good-day, Dr. Watson," cried he, with unwonted good humor, "you must really drive yet further and stretch your legs in to have a glass of wine and to congratulate me."

My feelings towards him were far from being friendly after what I had heard of his treatment of his neighbors, but I was anxious to send Perkins and the waggonette home, and the opportunity was a good one. I alighted and sent a message to Sir Henry that I should walk over in time for dinner. Then I followed Frankland into his dining-room.

"It is a great day for me, sir—one of the red-letter days of my life," he cried, with effusion. "I have at last brought off a double event. I mean to teach them in these parts that law is law, and that a man here who does not fear to invoke it. I have established a right of way through the centre of old Middleton's park, slap across it, sir, within a hundred yards of his own front door. What do you think of that? We'll teach these magnates that they cannot defy the laws over the rights of the commoners, confound them! And I've closed two wood where the Perkworthy folk used to picnic. These infernal people seem to think that to be rude is the right of property, and that they can swarm where they like with their papers and their bottles. Both cases decided, Dr. Watson, and both in my favor. I fancy I've struck a day since I had Sir John Morland for trespass, because he shot in his own warren."

"How on earth did you do that?"

"Look it up in the books, sir. It will repay reading. Frankland v. Morland, Court of Queen's Bench. It cost me £200, but I got my verdict."

"Did it do you any good?"

"None, sir, none. I am proud to say that I had no interest in the matter. I act entirely from the point of public duty. I have no doubt, for example, that the Perkworthy people will have me in effigy to-night. I told the police last time they broke it that they should stop these disgraceful exhibitions. The County Constabulary is in a scandalous state, sir, and I do not intend to allow the the protection to which I am entitled. The case of Frankland v. Regina will bring the matter before the attention of the public. I told them that they would have occasion to regret their treatment of me, and already my words have come true."

"How so?" I asked.

The old man put on a very knowing expression.

"Because I could tell them" what they are dying to know; but nothing would induce me to help the police in any way."

I had been casting round for some excuse by which I could get away from his gossip, but now I began to wish to hear more of it. I had seen enough of the contrary nature of the old sinner to understand that a very strong sign of interest would be the surest way to stop his confidences.

"Some poaching case, no doubt?" said I, with an indifferent manner.

"No, sir, no; a very much more important matter than that! What about the convict on the moor?"

I started, and don't doubt that you know where he is?" said I.

"I may not know exactly where he is but I am quite sure that I could help the police to lay their hands on him. Has it never struck you that the way to catch that man was to find out where he got his food, and so trace it to him?"

He certainly seemed to be getting uncomfortably near the truth. "No doubt," said I; "but how do you know that he is anywhere upon the moor?"

"I know it because I have seen with my own eyes the messenger who takes him his food."

My heart sank for Barrymore. It was a serious thing to be in the power of this spiteful old busybody. But his next remark took a weight from my mind.

"You'll be surprised to hear that his food is taken to a boy by a child. I see him every day through my telescope upon the top of my house. He passes along the same path at the same hour, and to whom should he be going except to his convict?"

Here was luck indeed! And yet I suppressed all appearance of interest. A child! Barrymore had said that our unknown was supplied by a boy. It was on his track, and not upon that of the convict's, that Frankland had stumbled. It was good, got his knowledge it might save me a long and weary hunt. But carefully and indifference were evidently the watchwords.

I should say that it was much more likely that it was the son or one of the moorland shepherds taking out his father's dinner."

A look of appearance of opposition struck fire out of the old autocrat. His prominent eyes looked malignantly out of grey whiskers bristled like those of an angry cat.

"Indeed, sir!" said he, pointing out over the wide-stretching moor. Do you see that black Tor over yonder? Well, do you see the lower hill beyond with the thornbrush upon it? It is the stoniest part of the whole moor. All a place where a shepherd would be like. To the back window, I say, and I tell you that I have seen that boy again and again with his bundle. Every day, and sometimes twice a day, I have been able—but wait a moment, Dr. Watson. Do my eyes deceive me, or is there at the present moment a convict missing upon that hill-side?"

It was even so. Seen off, but I could distinctly see a small dark dot against the dull green and grey.

"Come, come!" cried Frankland, flushing upstairs. "You will see with your own eyes and judge for yourself."

The telescope, a formidable instrument mounted upon a tripod, stood upon the flat leads of the house. Frankland fixed it upon the range and gave a cry of satisfaction.

"Quick, Dr. Watson, quick, before he vanishes over the hill!"

There he was, sure enough, a small undersized, a little bundle upon his shoulder, toiling slowing up the hill. When he reached the crest I saw the outline of his figure outlined for an instant against the cold blue sky. He looked round behind him, and then a stealthy air, as one who dreads pursuit. Then he vanished over the hill.

"Well, am I right?"

"Certainly, there is a boy who seems to correspond with your account."

"And what the errand is even a county constable could guess. But not a word to the wise. We'll see how me, and I bted you in secrecy also, Dr. Watson. Not a word! You understand!"

"Just as you wish."

"They have treated me shamefully, shamefully! When the facts come out in Frankland v. Regina I venture to think that a thrill of indignation will run through the country. Nothing would induce me to help the police in this matter. They have set me at nought, have been me, instead of my effigy, which these rascals burned in the stake. Surely you are not going! You will help me to empty the decanter in honour of this great occasion!"

But I resisted all his solicitations and succeeded in dissuading him from his announced intention of walking home with me. I kept the road as long as its curves led me and then I struck off across the moor and made my way towards that point where the boy had disappeared. Everything was working in my favor, and I swore that it should not be through lack of energy or perseverance that I should miss the chance which Fortune had thrown in my way.

The sun was already sinking when I reached the summit of the hill, and the long slopes beneath me were all golden-green on one side and grey shadow on the other. A haze lay low upon the farthest sky-line, out of which jutted the fantastic shapes of the bellying and Vixen Tor. Over the wide expanse there was no sound and no movement. One great grey bird, a gull or curlew, soared aloft in the blue Heaven. He was the only thing that moved in the whole landscape except the huge arch of the sky and the desert beneath it. The barren scene, the sense of loneliness, and the mystery and urgency of my task combined to overpower me. The boy was nowhere to be seen. But down beneath me in a cleft of the hills there was a circle of the old stone huts, and in the middle of them there was one which retained its roof and was fit to act as a screen against the weather. My lodestone lay within, and I saw it. This must be the burrow where the stranger lurked. At last my foot was upon the threshold of the mystery. His secret was within my grasp.

I stooped and tiptoed my way across the open space, like a cat upon the trail of a bird. I paused at the door and listened. I could hear someone moaning within, and the sound of subdued voice. I stooped under the low doorway and looked in.

The interior was dark and gloomy. In the middle of the hut a fat stone served the purpose of a table, upon which this stood a small cloth bundle—the same, no doubt, which I had seen through the telescope upon the shoulder of the boy. It contained a loaf of bread, a pie-dish full of pickled fish and two preserved peaches. As I set it down again, after having examined it, my heart leaped to see that beneath it there lay a sheet of paper with writing upon it. Hastily clutching it up, I read, roughly scrawled in pencil:—

"Dr. Watson has gone to Coombe Tracey."

For a minute I stood there with the paper in my hands thinking out the meaning of this curt message. It was clear, then, that Sir Henry, who was being dogged by this secret man. He must have followed me himself, but he had set an agent on his track, perhaps upon my track, and this was his report. During all the time that a step since I had been upon the moor which had not been observed and repeated. Always there was the feeling of an unseen force, a fine net drawn round us with infinite skill and delicacy, holding us so lightly that it was only at some supreme moment that one realised that one was entangled in its meshes.

If there was one report there might be others, so I looked round the hut in search of them. There was no trace. However, of anything of the kind, I could I discover any sign which might throw light upon the question as to who the man who lived in this singular place, save that he must be a lover of Spartan habits, and cared little for the comforts of life. When I thought of the heavy rains and mists which settle in spring root I understood how strong and waterproof must be the roof under which had kept him in that inhospitable hut. This was no mere temporary lair, or was he by chance under the special angel? I swore that I would not leave the hut until I knew.

Outside the sun was sinking low and the west was blazing with scarlet and gold. Its reflection in the little pools of the bottom of the valley made it look like a river of blood. Down in the direction of the village of Grimpen. Between the two, behind the hills, I could see the gleaming roof I understood how strong and waterproof must be the roof under which had kept him in that inhospitable hut. This was no mere temporary lair, or was he by chance under the special angel? I swore that I would not leave the hut until I knew.

Outside the sun was sinking low and the west was blazing with scarlet and gold. Its reflection in the little pools of the bottom of the valley made it look like a river of blood. Down in the direction of the village of Grimpen. Between the two, behind the hills, I could see the gleaming roof of Stapletons. All was sweet and mellow and peaceful in the golden evening light, and yet as I looked at those innocent signs of the peace of nature, but quivered at the vagueness and the terror of that interview which every instant was bringing nearer. With tingling nerves, but a fixed purpose, I sat in the dark recess of the hut and waited with sombre patience for the coming of its tenant.

And then at last I heard him. Far away came the sharp clink of a boot striking a stone. Then another and yet another, each nearer than the last. Finally a long pause which showed that he had stopped. Then once more the footsteps approached and a shadow fell across the opening of the hut.

"It is a lovely evening, my dear Watson," said a well-known voice. "I really think that you will be more comfortable outside than in."

CHAPTER XII.

For a moment or two I sat breathless, hardly able to believe my ears. Then my memory and my voice came back to me, while a crushing weight of responsibility seemed in an instant to roll off my mind. In spite of the incisive, ironical voice could belong to none save to one man.

"Holmes!" I cried—"Holmes!"

"Come out," said he, "and please be careful with the revolver."

I stooped under the rude lintel, and there he sat upon a stone outside, his grey eyes dancing with amusement as they fell upon my astonished features. He was thin and worn, but clear and alert, his keen face bronzed by the sun and roughened by the wind. In his tweed suit and cloth cap he looked like any other tourist upon the moor, and he had contrived, with that catlike love of personal cleanliness which was one of his characteristics, that his chin should be as smooth and his linen as perfect as if he were in Baker Street.

"I never was more glad to see anyone in my life," said I, as I wrung him by the hand.

"Or more astonished, eh?"

"Well, I must confess to it."

"The surprise was not all on one side, I assure you. I had no idea that you had found me out, particularly as I still less that you were inside it, until I was within twenty paces of the door."

"My footprint, I presume?"

"No, Watson, I fear that I would not undertake to recognize your footprint amid all the footprints of the world. If you seriously desire to deceive me you must change your tobacconist; for when I see the stub of a cigarette marked Bradley, Oxford Street, I know that my friend Watson is in the neighborhood. Good old Watson! You are the one fixed point in a changing world. Dear old boy, you don't mind my coming down and visiting you, I hope?"

"I am overjoyed to see you."

"And you will not betray me by telling anyone that I am living?"

"What am I to say, then, when I see them asking for you?"

"You can tell them the truth, sir. I have no wish to hide it. I only ask you to say nothing at all about me."

"I will do exactly what you think best, Holmes."

"You will find me a somewhat changed man, Watson. Even your affectionate regard would not help you to recognize me. Will you shake hands?"

We exchanged a long hand-clasp, and I felt that, standing as he was under the full sunlight, he was regarding me keenly to see how I had stood the shock.

"You've been in my mind these years," said he.

"And you in mine, I fear."

"But you have surely left many friends behind you in London. You have not been overlooked. Even Mycroft has not been overlooked. Even Mycroft has not been able to keep pace with me. Ah, I see that you have still got it!" He pounced upon my hand and turned my wrist round so that he could see the underside of my watch. I laughed at the quickness of his recognition.

"Of course you remember Mycroft's boast that there was only one occasion in his life upon which he had been taken by surprise, and that he was perfectly prepared to meet the case of my sudden return to life. I fancy that I see him open that parcel in your room."

"I have no doubt that he was astonished."

"I had to write you down a madman in order to give completeness to the mystery. I am sorry to have inflicted such pain upon you, my dear friend, for I can appreciate your feelings best of all. But I was absolutely compelled to do it. How many times have you said that I owed my success to my power of taking advantage of other people's mistakes? It was the one thing which I could do best. I knew well that you would never rest until you had cleared my memory, and I was compelled to choose between letting you fail in your duty and allowing you to mourn me. Of the two I thought it best that you should mourn."

"I have indeed mourned for you."

"And now tell me how you came to find me out in Frankland v. Regina. I venture to think that a thrill of indignation will run through the country. Nothing would induce me to help the police in this matter. They have set me at nought, have been me, instead of my effigy, which these rascals burned at the stake. Surely you are not going! You will help me to empty the decanter in honour of this great occasion!"

But I resisted all his solicitations and succeeded in dissuading him from his announced intention of walking home with me. I kept the road as long as its curves led me and then I struck off across the moor and made my way towards that point where the boy had disappeared. Everything was working in my favor, and I swore that it should not be through lack of energy or perseverance that I should miss the chance which Fortune had thrown in my way.

The sun was already sinking when I reached the summit of the hill, and the long slopes beneath me were all golden-green on one side and grey shadow on the other. A haze lay low upon the farthest sky-line, out of which jutted the fantastic shapes of the bellying and Vixen Tor. Over the wide expanse there was no sound and no movement. One great grey bird, a gull or curlew, soared aloft in the blue Heaven. He was the only thing that moved in the whole landscape except the huge arch of the sky and the desert beneath it. The barren scene, the sense of loneliness, and the mystery and urgency of my task combined to overpower me. The boy was nowhere to be seen. But down beneath me in a cleft of the hills there was a circle of the old stone huts, and in the middle of them there was one which retained its roof and was fit to act as a screen against the weather. My lodestone lay within, and I saw it. This must be the burrow where the stranger lurked. At last my foot was upon the threshold of the mystery. His secret was within my grasp.

I stooped under the rude lintel, and there he sat upon a stone outside, his grey eyes dancing with amusement as they fell upon my astonished features. He was thin and worn, but clear and alert, his keen face bronzed by the sun and roughened by the wind. In his tweed suit and cloth cap he looked like any other tourist upon the moor, and he had contrived, with that catlike love of personal cleanliness which was one of his characteristics, that his chin should be as smooth and his linen as perfect as if he were in Baker Street.

"I never was more glad to see anyone in my life," said I, as I wrung him by the hand.

"Or more astonished, eh?"

"Well, I must confess to it."

"The surprise was not all on one side, I assure you. I had no idea that you had found me out particularly as I still less that you were inside it, until I was within twenty paces of the door."

"My footprint, I presume?"

"No, Watson, I fear that I would not undertake to recognize your footprint amid all the footprints of the world. If you seriously desire to deceive me you must change your tobacconist; for when I see the stub of a cigarette marked Bradley, Oxford Street, I know that my friend Watson is in the neighborhood. Good old Watson! You are the one fixed point in a changing world. Dear old boy, you don't mind my coming down and visiting you, I hope?"

"I am overjoyed to see you."

"And you will not betray me by telling anyone that I am living?"

"What am I to say, then, when I see them asking for you?"

"You can tell them the truth, sir. I have no wish to hide it. I only ask you to say nothing at all about me."

"I will do exactly what you think best, Holmes."

"You will find me a somewhat changed man, Watson. Even your affectionate regard would not help you to recognize me. Will you shake hands?"

We exchanged a long hand-clasp, and I felt that, standing as he was under the full sunlight, he was regarding me keenly to see how I had stood the shock.

I shrank back into the darkest corner and cocked the pistol in my pocket.

"You've been in Dartmoor before now, Watson," said he, smiling at my horrified expression.

"But how—"

"Why, of course you have been there, or you would never have known that the moor was haunted."

"I believe that you are right."

"Then you have me, and yet do not trust me? I cried, with some bitterness. "I think that I have deserved better at your hands, Holmes."

"My dear fellow, you have been invaluable to me in this as in many other cases, and I beg that you will forgive me if I have seemed to play a trick upon you. In truth, it was partly for your own sake that I did it, and I knew that my appreciation of the danger which you ran which led me to come down and examine the matter for myself. Had I been with Sir Henry and you it is confident that my point of view would have been the same as yours, and my presence would have warned our very formidable opponents to be on their guard. As it is, I have been able to get about as I could not possibly have done had I been living in the Hall, and I remain an unknown factor in the business, ready to throw in all my weight at a critical moment."

"But why keep me in the dark?"

"For you to know could not have helped us, and might possibly have led to my discovery. You would have wished to tell me something, or in your kindness you would have brought me out some comfort or other, and so an unnecessary risk would be run. I brought Cartwright down with me—you remember the little page at the Express Office—and he has seen after my simple wants: a loaf of bread and a clean collar. What does man want more? He has given me an extra pair of eyes upon a very active pair of feet, and both have been invaluable."

"Then my reports have all been wasted!"—My voice trembled as I recalled the pains and the pride with which I had composed them.

Holmes took a bundle of papers from his pocket.

"Here are your reports, my dear fellow, and very well thumbed, I assure you. I have not had time for comments, and they are only delayed one day upon their way. Your compliment upon exceedingly upon the zeal and the intelligence which you have shown upon an extraordinary difficult case."

I was still rather raw over the deception which had been practised upon me, but the warmth of Holmes's praise drove my anger from my mind. I felt also in my heart that I had done well what he said and that it was really best for our purpose that I should not have known that he was upon the moor.

"That's better," said he, seeing the shadow rise from my face. "And now tell me this about the man Stapleton with Laura Lyons—it was not difficult for me to guess that it was to see her that you made that journey to Coombe Tracey, since you have already established that she is the one person in Coombe Tracey who might be of service to us in the matter. In fact, if you had not gone to-day it is exceedingly probable that I should have gone to-morrow."

The sun had set and dusk was setting in rapidly. A chill wind blew over the moor

"Well, then, to-night?"

"We are not much better off to-night. Again, there was no direct connection between the hound and the man's death, we never saw the hound. We heard ill—but we could not prove that it was running upon this man's trail. There is a complete absence of motive. No, my dear fellow; we must reconcile ourselves to the fact that we have no case at present, and that it is worth our while to run any risk in order to establish one."

"And how do you propose to do so?"

"I have great hopes of you, Mrs. Laura Lyons dog do for us when the position of affairs is made clear to her. And I have my own plan as well. Sufficient for to-morrow is the evil thereof; but I hope before the day is past to have the upper hand at last."

I could draw nothing further from him, and he walked, lost in thought, as far as the Baskerville gates.

"Are you coming up?"

"Yes; I see no reason for further concealment. But one last word, Watson. Say nothing of the hound to Sir Henry. Let him think that Selden's death was a Stapleton would have us believe. He will have a better nerve for the ordeal which he will have to undergo to-morrow, when he is engaged, if I remember your report aright, to dine with these people."

"And so am I."

"Then you must excuse yourself and he must go alone. That will be easily arranged. And now, if we are too late for dinner, I think that we are both ready for our suppers."

Sir Henry was more pleased than surprised to see Sherlock Holmes, for he had for some days been expecting that event, and was dressing when I came down from London. He did raise his eyebrows, however, when he found that my friend had neither any luggage nor any explanations for his presence. Between us we soon supplied his wants, and then over a belated supper we explained to the baronet as much of our experience as it seemed desirable that he should know. But first I had the unpleasant duty of breaking the news to Barrymore and his wife. To him it may have been an unmitigated relief, but she wept bitterly in her apron. To all the world he was the man of violence, half animal and half demon; but to her he always remained the little wilful boy of her own girlhood, the child who had clung to her hand. Evil indeed is the man who has not one woman to mourn him.

"I've been moping in the house all day since Watson went off in the morning," said the baronet. "I guess I should have some credit, for I have kept my promise. If I hadn't sworn not to go about alone I might have had a mere lively evening, for I had a message from Stapleton asking me over there."

"I have no doubt that you would have had a more lively evening," said Holmes, drily. "By the way, I don't suppose you appreciate that we have been dogging over you as having broken your neck?"

Sir Henry opened his eyes. "How was that?"

"This poor wretch was dressed in your clothes. I fear your servant who gave them to him may get into trouble with the police."

"That is unlikely. There was no mark on any of them, as far as I know."

"That's lucky for him—in fact, it's lucky for all of you, since you are all on the witness list in this unpleasant matter. I am not sure that as a conscientious detective my first duty is not to arrest the whole household. Watson's reports are most incriminating documents."

"But how about the case?" asked the baronet. "Have you made anything out of the tangle? I know any confidence Watson and I are much the wiser since we came down."

"I think that I shall be in a position to make the situation rather more clear to you before long. It has been an exceedingly difficult and most complicated business. There are several points upon which we still want light—but it is coming all the same.

"We've had one experience, as Watson has no doubt told you. We heard the hound on the moor, so I can testify that it is not all empty superstition. I had something to do with dogs when I was out West, and I know one when I hear one. If you can muzzle that one and put him on a chain I'll be ready to swear you are the greatest detective of all time."

"I think I will muzzle him and chain him all right if you will give me your help."

"Whatever you tell me to do I will do."

"Very good; and I will ask you also to go it blindly, without always asking the reasons."

"Just as you like."

"If you will do this I think the chances are that our little difficulties will soon be solved. I have no doubt."

He stopped suddenly and stared fixedly up over my head into the air. The lamp built upon his face, and never have I seen it and so still that it might have been that of a clever Indian bronze statue, a personification of alertness and expectation.

"What is it?" we both cried.

I could see as he looked down that he was resuming some internal emotion. His features were still composed, but his eyes shone with amused exultation.

"Excuse the admiration of a connoisseur," said he, as he waved his hand towards the line of family portraits which covered the opposite wall. "Watson won't allow that I know anything of art, but really there is more jealousy, because our views upon the subject differ. Now, these are a really very fine series of portraits."

"Well, I'm glad to hear you say so," said Sir Henry, glancing with some surprise at my friend. "I don't pretend to know much about such things, and I'd be a better judge of a horse or a stver than of a picture. I didn't know that you found time for such things."

"I know what is good when I see it, and I see it now. That's a Kneller, I'll swear, that lady in the blue silk over yonder, and the stout gentleman with the wig ought to be a Reynolds. They are all family portraits, I presume?"

"Every one."

"Do you know the names?"

"Barrymore has been coaching me in them, and I think I can say my lessons fairly well."

"Who is the gentleman with the telescope?"

"That is Rear-Admiral Baskerville, who served under Rodney in the West Indies. The man with the blue coat and the roll of paper is the first Basil Baskerville, who was Chairman of Committees of the House of Commons under Pitt."

"And this Cavalier opposite to me—the one with the black velvet and the lace?"

"Ah, you have a right to know about him. That is the cause of all the mischief, the wicked Hugo, who started the Hound of the Baskervilles. We're not likely to forget him."

I gazed with interest and some surprise upon the portrait.

"Dear me!" said Holmes, "he seems a quiet, meek-mannered man enough, but I daresay that there was a lurking devil in his eyes. I had pictured him as a more robust and ruffianly person."

"There's no doubt about the authenticity, for the name and the date, 1647, are on the back of the canvas."

Holmes said little more, but the picture of the old roysterer seemed to have a fascination for him, and his eyes were continually fixed upon it during the remainder of dinner. It was not until later, when Sir Henry had gone to his room, that I was able to follow the trend of his thoughts. He led me back into the banqueting hall, his bedroom candle in his hand, and he held it up against the time-stained portrait on the wall.

"Do you see anything there?"

I looked at the broad planed hat, the curling love-lock, the white lace collar, and the straight, severe face which was framed between them. It was a strong, resolute countenance, but it was prim, hard, and stern, with a firm-set lipped mouth, and a coldly intolerant eye.

"Is it like anyone you know?"

"There is something of Sir Henry about the jaw."

"Just a suggestion, perhaps. But wait an instant!" He stood upon a chair, and holding up the light in his left hand he curved it round so that the broad hat and round the long ringlets.

"Good heavens!" I cried, in amazement.

The face of Stapleton had sprung out of the canvas.

"Ha, you see it now. My eyes have been trained to examine faces and not merely to take them in. It is the first quality of a criminal investigator that he should see through a disguise."

"But this is marvellous. It might be his portrait."

"Yes, it is an interesting instance of a three-fold resemblance, both physical and spiritual. A study of family portraits is enough to convert a man to the doctrine of reincarnation. The fellow is a Baskerville—that is evident."

"With designs upon the succession."

"Exactly. This chance of the picture has supplied us with one of our most obvious missing links. We have him, Watson, have him, and I dare swear that before to-morrow night he will be duttering in our net as helpless as one of his own butterflies. A pin, a cork, and a card, and we add him to the Baker Street museum." He chuckled into one of his rare fits of laughter as he turned away from the picture. I have not heard him laugh often, and it has always boded ill to somebody.

I was up betimes in the morning, but Holmes was afoot earlier still, for I saw him as I dressed coming up the drive.

"Yes, we should have a full day today," he cried, cheerily. "I have just been speaking to Perkins, who has charge of the stables here, and Perkins and I are now the only living people who are stirring in the household. Ah, there is Barrymore at the window right enough. Hi, there, Barrymore!"

The face which looked out was drawn and haggard, but the sullenness had passed from it, and it assumed an obsequious air as the butler answered the hail.

"Shave enough, sir? Dear me, I overslept myself, but I am always an early riser. I see that the boots has not been cleaned. Master Henry's new brown boots will look queer if they are not cleaned before breakfast time."

"Never mind the boots."

"I will take them at once, sir."

"Has the constable been here?"

"Inspector Frankland, from Lafter, passed an hour ago. He has found the other boot—the one that master lost in the bog."

"Ah, then we shall be able to put all our difficulties behind us. Well, we cannot wait breakfast, Barrymore, for we have a long day before us."

Our conversation was hampered by the presence of the driver of the hired wagonette, so that we were forced to talk of trivial matters when our every nerve was tense with emotion and anticipation. It was a relief to me, after that unnatural restraint, when we at last passed Frankland's house and knew that we were drawing near to the Hall and to the scene of action. We did not drive up to the door, but got down near the gate of the avenue. The wagonette was paid off and ordered to return to Coombe Tracey forthwith, while we started to walk to Merripit House.

"Are you armed, Lestrade?"

The little detective smiled.

"As long as I have my trousers I have a hip-pocket, and as long as I have my hip-pocket I have something in it."

"Good! My friend and I are also ready for emergencies."

"You're mighty close about this affair, Mr. Holmes. What's the game now?"

"A waiting game."

"My word, it does not seem a very cheerful place," said the detective, with a shiver, glancing round him at the desolate slopes of the hill and at the huge lake of fog which lay over the Grimpen Mire. "I see the lights of a house ahead of us."

"That is Merripit House and the end of our journey. I must request you to walk on tiptoe and not to talk above a whisper."

We moved cautiously along the track as if we were bound for the house, but Holmes left it when we were about two hundred yards from it.

"This will do," said he. "These rocks upon the right make an admirable screen."

"We are to wait here?"

"Yes, we shall make our little ambush here. Get into this hollow. Lestrade, you have been inside the house, you know the ground. Watson! Can you tell the position of the rooms? Which are those latticed windows at this end?"

"I think they are the kitchen windows."

"And the one beyond, which shines so brightly?"

"That is certainly the dining-room."

"The blinds are up. You are sure of the land best. Creep forward quietly and see what they are doing—but for heaven's sake don't let them know that they are watched!"

I tiptoed down the path and stopped behind the low wall which surrounded the stunted orchard. Creeping in its shadow I reached a point whence I could look straight through the uncurtained window.

There were only two men in the house, Sir Henry and Stapleton. They sat with their profiles towards me on either side of the round table. Both of them were smoking cigars, and coffee and wine were in front of them. Stapleton was talking with animation, but the baronet looked pale and distrait. Perhaps the thought of that lonely walk across the ill-omened moor was weighing heavily upon his mind.

As I watched them Stapleton rose and left the room, while Sir Henry filled his glass again and leaned back in his chair, lighting at his cigar. I heard the creak of a door and crisp sound of footsteps on gravel. The steps passed along the path on the other side of the wall under which I crouched. Looking over, I saw the naturalist pause at the door of an out-house in the corner of the garden. A key turned in the lock, and as he passed in there was a curious scuffling and stamping sound from within. It was only a minute or so inside, and then I heard the key turn once more as he passed on down the path and into the house. I saw him rejoin his guest, and I crept quietly back to where my companions were waiting to tell them what I had seen.

"You say Watson, that the lady is not there?" Holmes asked, when I had finished my report.

"No."

"Where can she be then, since there is no light in any other room except the kitchen?"

"I cannot think where she is."

I have said that over the great Grimpen Mire there hung a dense, white fog, which lay like a huge, well-defined cloud, upon the landscape. Its edge lay against the sky in a long, straight line, and it was drifting slowly towards us. The moon shone on it, and it looked like a great shimmering cliff, intensely white and seemingly motionless. Holmes had turned towards it, and he muttered impatiently as he watched its sluggish drift.

"Two hours, and it reaches us, Watson."

"Is that serious?"

"Very serious, indeed—the one thing upon earth which could stop our little game. We can't be sure at present that we can't be very long, now. It is already ten o'clock. Our success, and even his life, may depend upon his coming out before the fog is over the path."

The night was clear and fine above us. The stars shone cold and bright, while a half moon bathed the whole scene in a soft, uncertain light. Before us lay the dark bulk of the house, its serrated roof and bristling chimneys hard outlined against the silver-spangled sky. Broad bars of golden light from the lower windows stretched across the orchard and the moor. One of these was suddenly shut off. The servants had left the kitchen. There only remained the lamp in the dining-room where the two men, the murderous host and the unconscious guest, still chatted over their cigars.

Every minute that white woolly mass flowed closer and closer to the moor was drifting closer and closer to the house. Already the first thin wisps of it were curling across the golden square of the lighted window. The farther edge of the orchard was already invisible, and the trees were standing out of a swirl of white vapour. As we watched it the fog-bank met the house, and rolling round both corners of the house and rolled slowly into one dense bank, on which the upper floor and the roof floated like a strange ship upon a shadowy sea. The mist-bank struck his window, and for a minute or two he looked impassionately upon the rock in front of us, and stamped his feet in his impatience.

"If he isn't out in a quarter of an hour the fog will be covered in half an hour we won't be able to see our hands in front of us."

"Shall we move farther back upon higher ground?"

"Yes, I think it would be as well."

So as the fog-bank flowed onwards we fell back upon the hillside until we were half a mile from the house, and still that dense, white sea, with the moon reflecting its upper surface, lapped up and inexorably on.

"We are far enough so far," said Holmes. "We dare not take the chances of his being overtaken before he can reach us. At all costs we must prevent him from crossing where we are." He dropped on his knees and clapped his ear to the ground. "Thank God, I think he is coming! I hear him coming."

A sound of quick steps broke the silence of the moor. Crouching among the stones we stared intently at the silver-tipped bank in front of us. The steps grew louder, and through the fog, like figures cut out of gray cardboard, the man whom we were awaiting. He looked round him in surprise as he emerged into the clear, starlit night. Then he came swiftly along the path, never halting for an instant, until he went on up the long slope behind us. As he walked he glanced continually over either shoulder, like a man who is ill at ease.

"Hist!" cried Holmes, and I heard the sharp click of a cocking pistol. "Look out! It's coming!"

There was a thin, crisp, continuous patter from somewhere in the heart of that rewolling bank. The cloud was within fifty yards of where we lay, and we glared at it, all three, uncertain what horror it was which was coming out of the heart of it. I was at Holmes's elbow, and I felt my face contract as my face. It was pale and exultant, his eyes shining brightly in the moonlight. But suddenly he gave an inarticulate cry, a rigid, fixed stare, and his lips parted in amazement. And then, in an instant, Lestrade gave a yell of terror and threw himself face downwards upon the ground. I sprang to my feet, my incoherent hand grasping my pistol, my mind paralyzed by the dreadful shape which had sprung out upon us from the shadows of the fog. A hound it was, an enormous coal-black hound, but not such a hound as mortal eyes have ever seen. Fire burst from its open mouth, its eyes glowed with a smouldering glare, its muzzle and throat and dewlap were all outlined in flickering flame. Never in the delirious dream of a disordered brain could anything more savage, more appallingly more hellish be conceived than that dark form which bounded through the mist and broke upon us out of the wall of fog. Those long bounds were the most terrible feature of all, for no ordinary creature could possibly have covered such a following hard upon the footsteps of our friend. As I stared I saw my own terror reflected in the eyes of my companions, but the fascination of the apparition that we allowed him to pass before we had recovered our nerves. Five burst from its fire upon the hound. Two bullets struck it, but not such a hound as mortal eyes have ever seen. Fire burst from its open mouth, its eyes glowed with a smouldering glare, its muzzle and throat and dewlap were all outlined in flickering flame. Never in the delirious dream of a disordered brain could anything more savage, more appallingly more hellish be conceived than that dark form which bounded through the mist and broke upon us out of the wall of fog. Those long bounds were the most terrible feature of all, for no ordinary creature could possibly have covered such a following hard upon the footsteps of our friend. As I stared I saw my own terror reflected in the eyes of my companions, but the fascination of the apparition that we allowed him to pass before we had recovered our nerves. Five bullets in rapid succession fired into the back of the monstrous creature as it dashed past the first victim which it had pursued. With howl after howl of agony and a vicious snap in the air, it rolled upon its back, four feet pawing furiously, and then fell limp upon its side. I stooped, panting, and reviewed my pistol to the dreadful, shimmering head, but it was useless to press the trigger. For this earth it was dead.

Sir Henry lay insensible where he had fallen. We tore away his collar, and Holmes breathed a prayer of gratitude when he saw that there was no sign of a wound and that the rescue had been in time. Slowly our friend's eyelids shivered and he made a feeble effort to move. Lestrade thrust his brandy-flask between the poor fellow's teeth, and two frightened eyes were looking up at us.

"My God!" he whispered. "What was it? What, in Heaven's name, was it?"

"It's dead, whatever it is," said Holmes. "We've laid the family ghost once and for ever."

In mere size and strength it was a terrible creature which was lying stretched before us. It was not a hound, though it was of a breed that is part hound, part deerhound, but it appeared to be a combination of the two—gaunt, savage, and as large as a small lioness. Even now, in the stillness of death, the huge jaws seemed to be dripping with a bluish flame and the small deep-set, cruel eyes were ringed with fire. I placed my hand upon the glowing muzzle, and as I held them up my fingers smouldered and gleamed in the darkness.

"Phosphorus," I said.

"A cunning preparation of it," said Holmes, sniffing at the dead animal. "There is no smell which might have interfered with his power of scent. We owe you a deep debt, Sir Henry, for having exposed you to this fright. I was prepared for no less terrible an ordeal when I asked you to do what you have done. I am sorry that you were exposed to it."

"Having first endangered it. Are you strong enough to stand?"

"Give me another mouthful of that brandy and I shall be ready for anything. So! Now, if you will help me up, What do you propose to do?"

"To leave you here. You are not fit for further adventures to-night. If you will wait, one or other of us will go back with you to the Hall."

He tried to stagger to his feet; but he was still ghastly pale and trembling in every limb. We helped him to a rock, where he sat shivering with his face buried in his hands.

"We must leave you now," said Holmes. "The rest of our work must be done, and every minute is of importance. We have our case, and now we only want our man.

"It's a thousand to one against our finding him at the house," he continued, as we hurried our steps swiftly down the path. "Those shots must have told him that the game was up."

"We were some distance off, and this fog may have deadened them."

"He knew the time to expect us, and he knew the danger that he ran. Depend upon it, he has gone."

"He still has time to get well in front of us. But we have the hound on our side, and I don't see how he can escape us. Surely a light is breaking through the fog?"

"Yes, it is the dawn."

"Dawn it is, sure enough, and there is the house clear enough. Look out for the hound. I'll go round to the back door in case he should break away that road. Surround the house, and if he makes a break shoot him down."

I ran round with my pistol, but there was no sign of the fugitive. The first rays of the sun were beginning to fall upon the old building, which stood out gray and silent in front of us. One window in the corner was shattered. Holmes broke in the door with the butt of his gun, and we passed from room to room, finding everything exactly as it had been when we visited it in the morning. Then we ascended the creaking oak staircase which led to the bedrooms.

Holmes was the first to enter the chamber of the tragedy. The four-poster bed had been slept in, and the man had lain down without undressing. He had apparently been reading when he fell asleep, for a lamp was burning on the table, and a book lay upon the floor. Holmes picked it up and handed it to me with a questioning glance as to what I made of it. It was a work upon criminal law, and the page to which it was opened contained a report of the proceedings at the inquest upon Hugo Baskerville. I saw that a passage had been marked in pencil, and that Stapleton had evidently been reading it before he fell asleep.

Holmes sat down in the chair and examined the other articles upon the table. Finally he turned his attention to the man himself.

"He has been dressed for a journey. Here are his clothes, his watch, his money, his papers. He has evidently been prepared to start. But what has become of his luggage?"

"He had two large trunks. They are in the house now."

"Then he has not packed his trunks. Where is the key to his bedroom door?"

"He has left it in the lock."

"Very good. I suppose that we may look upon it as certain that he has not gone away in any ordinary fashion. Why should he run away, since he has hoodwinked us all and secured exactly what he wanted? Why should he run away, since he has got rid of the only witness against him? He has every reason to suppose that his victim has been killed by the hound. Why should he run away, I say? He has already run away from a considerable property. He will not do so without strong reason. But he will assuredly run away if he finds that his secret is known and that his game is up. He had reason to fear an arrest as soon as the body was found. Why has he not fled, then? Because he had some other motive which would induce him to remain. Now, if that motive were not removed by his leaving this room, I am very much deceived. Ah, I thought so!"

As he spoke he had picked up a hunting-crop which lay upon the bed, and he turned the handle towards us. There was a stain of blood upon the knob.

"This is most serious," said Holmes. "There has been some foul play. I fear that the conclusion is inevitable."

"He could not have escaped from the moor. We should have seen him."

"There is only one way in which he could have escaped. He may have gone back along the path by which he came. Let us follow it."

It was easy to trace our fugitive's movements, for he had left a clear impression upon the soft, moist soil. We saw him pass the house and walk rapidly for a hundred yards along the track by which we had driven in the morning. Then he had struck off into the moor. Holmes ran forward, and we followed in his footsteps with our hearts in our mouths, for we knew that we were now drawing near the end. Holmes's face was very grim and stern as he ran, and I understood that he had given up all hope of saving the life of the man whom we had come down to protect.

We had run a full mile before we found him. He had evidently given the matter much thought before he had decided upon his course of action, for he had adopted the one which was best calculated to insure his death. Running in a straight line he had reached a point where the path divided into three. There he had begun to circle, and had run round and round in a great ring, which had brought him back to the path exactly a mile from the house. Here he had fallen, flat upon his face, with his arms extended. He had not died in the direction of the house, so that he had presumably run all the way back after he had given up all hope of escape. Only a single set of footmarks led away from the prostrate figure. Holmes stood over it in silence for a minute, and then he touched the dead man upon the shoulder.

"The brute!" he said, at last. "Come, Watson, we have no time to lose. Let us see if we can do anything."

The man was clearly past all human help. His back was broken and his head forced round so that he looked backwards. There was no wound upon his body, though his terror-stricken face showed that he had been pursued by a horror as frightful as that which had run upon his throat. Save for the tracks which we had made there was no sign of any other presence upon the moor. Not a bush nor a tree broke the desolate monotony. Nothing stirred save a few wheeling sheep upon the distant hillsides. There could be no doubt that the pursuing hound had been summoned into existence by the dead man's diabolical power, and that it had been laid off the scent and stopped from doing its fell work by the operation of some outside agency. Holmes had suggested pistol shots fired over the hound's head, but I knew that he had shot it dead. Some spectral illusion had dominated the unfortunate victim's mind and had driven him to his death. Neither of the two could be arrested for it. But Holmes was terribly cut up over the tragedy, for it had been largely due to his arrangements that the man had been exposed to it.

"I am not sorry for Stapleton," he said, as we walked back. "He has shown himself to be a very dangerous man. I have seldom known a more dangerous one. But I cannot disguise from myself that the responsibility for his death lies heavily upon me."

"I should have thought that you had cleared it entirely."

"I cannot consent to anything which may look like shirking my responsibility in the matter. I am glad that Sir Henry is engaged to-day, for he will be needed by the time that we get back. We must break the news to Barrymore and his wife. To him it may be a relief, but she will feel it keenly, poor woman, and there is no prospect that either of them will get a new master to their liking. Then there is the question as to what we shall say at the inquest."

"We can tell the truth."

"Part of the truth, perhaps—enough to show that Stapleton had no hand in bringing Sir Henry here. But if we tell all we shall have to explain why we withheld information at first, and I foresee that it will be difficult for us to do so. Our best course will be to hold our tongues and let the matter fall as an accident. Fortunately, I am personally well known to Frankland, and I have no doubt that he will make things as easy for us as he can. Then we have our report to present to Sir Henry, and we have to explain the death of Stapleton, for the whole countryside will be searching for him. Finally, we have to make certain of the hound, for we cannot leave Sir Henry in peace until we are assured that the creature is dead. I shall be very much surprised if it is not lying in the bushes at the very place where we lost sight of it. Altogether we have our hands pretty full, and it will be a strange thing if we cannot find some way out of our difficulties."

We had come to the end of our adventure, however, so far as the unfortunate Stapleton was concerned. We found the hound lying near the path, and it was clear that the beast had been dead before it had ever overtaken its master. Holmes's conjecture that the creature had been laid off the scent and pulled down by supernatural terrors seemed to be borne out by the relief which was visible in the faces of the whole household when they learned that it was impossible that it could have been called into actual existence. Holmes and I carried the dead body down and laid it in the out-house in the corner of the garden, that the sight of it might not give a fresh shock to the servants when they returned to their duties. Lestrade remained behind to search the house and make sure."

To be continued.

Uncle Sam's Great Seal.

The great seal of the United States was adopted June 20, 1782. Immediately after the adoption of the Declaration of Independence, on July 4, 1776, a committee was appointed to prepare a device for a seal, but the matter was not consummated until 1782. The committee, before the device is, on one side, a spread eagle, with a shield having thirteen stripes, palways and a chief azure, in one talon a bundle of arrows, in the other an olive branch, in its beak a scroll with the motto "E Pluribus Unum" and over its head a glory breaking from the clouds surrounding thirteen stars. On the reverse is an unfinished pyramid, signifying the growth and strength of the states, over it the all seeing eye in a triangle surrounded by a glory, and over the whole the words, "Annuit Coeptis" (God has favored our undertaking) and "Novus Ordo Seculorum (a new order of things). Between these inscriptions is the date MDCCLXXVI. would be.

Redeeming Waste Places.

In all the large and essentially towns too much stress cannot be laid upon the importance of redeeming the waste places. The cities and towns that have most marvelously transformed themselves are those that have not allowed an open space to remain unutilized by the apostles of beauty. When it comes to the great park systems, the municipality, as a rule, does its full duty; sometimes, it is true, making many errors in judgment, but generally proving indefatigable in the matter of keeping at the thing. The smaller spaces, however, the thought of such little importance that they are more frequently than not overlooked by the great powers that be, and private citizens take up the matter it remains undone.

The Price of Disobedience.

An Italian prince had strictly forbidden one of his pages to smoke, but so great a hold had the habit contracted over her that she secretly engaged in the practice at every opportunity. One day she was indulging in a cigarette as she reclined on a balcony attired in a dress of the lightest muslin. Suddenly her father appeared on the scene, and in the hurry to hide the evidence of her disobedience she threw the cigarette in hand with the burning cigarette behind her back. The result was startling and tragic. Her dress was immediately in a blaze, and she was fatally burned from head to foot, dying after suffering intensely.

THE DOMINION BANK.

Capital Subscribed and Paid Up $3,000,000
Reserve Fund and Undivided Profits..... 3,928,006
Total Assets, over..... 49,000,000
Deposits by the public..... 36,000,000

SAVINGS DEPARTMENT.
Interest paid on deposits of ONE DOLLAR and upwards, and compounded half yearly.
Interest allowed on CHEESE FACTORY Accounts.
Advances made on Farmers' Sales Notes.
Drafts and Letters of Credit issued upon all parts of the world.

DUDLEY L. HILL, Acting Manager Napanee Branch

GRAND TRUNK RAILWAY SYSTEM
One-Way Second-Class Colonist Tickets
On sale daily until April 30th, to points in British Columbia, California, Washington, Oregon, Colorado, Montana.
Passengers travelling without live stock should take train leaving Toronto daily at 1.45 p.m. or 11.30 p.m.
For full information as to rates and tickets, call on
J. L. BOYES, Town Agent. O. B. LAIDLEY, Depot Ticket Agent.

COAL
Our celebrated Plymouth Coal, all sizes for prompt delivery.
We also carry in stock Steam Coal, Blacksmithing Coal, and Blue Grass Canal Coal, for a bright grate fire. All at close prices for cash.
Office—West side Market Square.
'Phone 104.
Yard—East of West street.
CHAS. STEVENS.

ROBT. LIGHT
Manufacturer of
Bee Hives and Sections
Doors, Sash, Blinds, and Interior Finish for buildings.
Orders solicited.
ROBT. LIGHT.

How Much
—FOR—
Your Eyes?
You will not part with them, yet you are daily running the risk of losing you precious sight.
Glass eyes are useless.
Smiths' Spectacles will restore and preserve your sight. Thousands are using our glasses with the greatest satisfaction. Special appliances for testing children's eyes.
Smith's Jewelry Store.

Wanted.
Clover, Timothy, Beans and Raw Furs
—AT—
SYMINGTON'S
Dundas Street.

MARMALADE
Now is the time to make your home-made Marmalade; make sure to get your own taste.
I have all the different kinds of Oranges in stock—Bitter Oranges, Sweet Oranges, Seville Oranges, good ones; fresh Lemons and the California Navel Oranges. These goods are nice and sweet just now.
I have a few cases of Corn and Tomatoes to sell three tins for 25c. This is a very low price this year for these goods.
Everything in the grocery line, all of the very best quality—Coffee, of course, that goes without me saying much about it, for it is well known that I have the very best Coffee in town.
JOHN PAISLEY

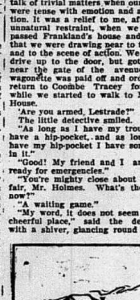

The steps grew louder and through the fog there stepped the man we were awaiting.

ONTARIO ARCHIVES TORONTO

DO "ADS." PAY?

To find it, we will set to anyone bringing us this "ad." on Saturday, April 8th, Gilpatrick's or Munson's Talcum for 25 cents.

LAWRASON & CO.

NAPANEE BEAVER.

WM. TEMPLETON, Editor and Proprietor.

AXLE GREASE—

Till April 15th we will sell the regular 25c pails Mica Axle Grease for 15c.

LAWRASON & CO.

Vol. XXXVI, No. 14. Circulation, 3,800. NAPANEE, ONTARIO, FRIDAY, APRIL 5, 1907. TERMS—$1.00 a year in advance, $1.50 if not so paid.

Dry Millwood For Sale.

—ALSO—

LUMBER, LATH, SHINGLES, SALT AND PORTLAND CEMENT.

COAL for Stoves, Furnaces and Grates, Steam purposes and Blacksmiths' use.

THE RATHBUN CO.

B. B. SHIPMAN, Agent

Fashion's Latest

Our display of the Spring season's

Dress Goods

is more than attractive. Fashion's latest decrees are shown in specially imported English, French and German fabrics—every piece beautiful. We would like you to give them your early inspection. You will agree with us that it is just a little bit the most beautiful display ever made in Kingston.

English Worsteds

in beautiful checks and overplaids; also plain cloths, light grey grounds and white grounds with colors contrasting to the beautiful—at 50c, 75c to $1.25.

French Worsteds

of the finest wools, with broken plaids of silk in beautiful two and three-toned effects on grounds of white and grey; also stripe effects at $1.25 and $1.50.

Shepherd Checks—

in black and white, grey and white, brown and white and navy and white, and some very pretty effects with embroidered spots of contrasting colors—every piece worth your special attention—at 45c, 50, 60c to $1.50.

Samples sent anywhere.

Parcels $5.00 or over sent free to your nearest office.

Steacy's—KINGSTON

SPRING ARRIVALS

RYAN'S STORES
NEWBURGH.

WHAT IS NEWEST IN DRESS GOODS!

Grey Check Tweeds—

—You cannot duplicate our line anywhere at the price—30c to $1.50.

Black Dress Goods—

—Exceptional choices and at a price that will never be repeated owing to general advance in prices.

The Latest—

—In White Ma'erials of Waists and Spring Dresses.

Embroidery and Laces—

—Direct from Switzerland and France.

Beautiful Union and Wool Carpets—

—From the most celebrated looms — Brussels, Wilton and Axminsters.

—Linoleum in 6 and 12 foot widths.

—Lace Curtains, 30c to $5.00 per pair.

New designs in Wall Papers. Prices very low this year.

Highest prices paid for Eggs and Butter.

M. RYAN
NEWBURGH

Tenders Wanted.

Tenders will be received for building a new Brick church and Sunday School room, at the Village of Tamworth, up to April 15th, at the office of D. B. Rose. Plans and specifications may be seen up to March 25th at the office of Arthur Ellis, Architect, Kingston, Ont.; after that date they will be at D. B. Rose's office, Tamworth. The contract may be let as a whole or in parts. D. B. ROSE, Secretary Building Committee. 12nd

WESLEY HALL,
Issuer of Marriage Licenses,
Bobbin, Ont.
Strictly confidential. 14b

LIVE STOCK.

SPAN OF MULES — A LARGE size span of Mules for sale. Apply to 15 MACDONELL, Napanee. 321f

THOROUGHBRED TWO YEAR OLD Durham Bull for Sale. PATRICK KENNEDY, Harrowsmith. 14p

IMPROVED TAMWORTH BOAR for Service—Imported stock. No. 4414, bred by J. C. Creighton & Sons, Lad, bred by H. Flewwelling, No. 3247 Owner, B. OUTWATER, Napanee. 14t3

IMPROVED YORKSHIRE BOAR for Service—Maple Grove Swell, No. 18546. Bred from imported stock. Fee $1.00, payable at time of service. T. W. ANDERSON, Hawley, Ont. 1-4 mile east of Fraser's Corners. 42tf

MAPLE GROVE STOCK FARM has a number of fine young Bulls and Heifers for sale, from 6 months to 18 months old. They are bred from the noted stock bull, Bantis Conqueror. He stands at the head of the herd. Prices easy. Near the Shorthorn. C. D. WAGAR, Enterprise, Ont. 5tf

HORSES AND COWS FOR SALE — Also the Chatham Panning Mill and Farm Scales, bushel and bran, and one of the best makes of Cream Separators on earth, easy to turn, simple to clean, a perfect skimmer, constantly on hand. Buying and selling outfit; also a complete line of the celebrated Frese and Wood machinery. Horse shoeing and custom work promptly attended to. A. HUNTER, Tamworth. 10tf

WORK HORSE FOR SALE — 11 years old, sound and kind. Also a Mare, 7 years old, sound and kind. E. A. KAYLES, Morven. 14p

YEARLING SHORTHORN PEDIGREED Bull, 1 pedigreed Heifer Calves, and a Grade Shorthorn Bull for sale. Bred from A. MARK HAWLEY, Napanee. 12tf

FOR SALE—FIVE MILCH COWS, Scotch Collie Dog with pedigree. Vapor Grain Grinder. Enquire of W. G. ANDERS, Verona, Metaler's Cheese Factory, Odessa, P.O. 12tf

FOR SALE—A NUMBER OF PURE bred Berkshire Pigs, farrowed March 21th, 1907. Also, Mollie 16571 G. D. Maple Lodge Bloom 12th, G. G. D. 16571. Sire Dan's Star 14467, imported and bred by Jas. Dan's Star 14467, imported and bred by Jas. Bowman, Guelph. Dam's pedigree family, Sow, H. CADMAN, Gosport. 14p

BULL FOR SALE — HOLSTEIN Yearling Bull, fullblood, and registered. Price, $25.00. F. P. JOHNSON, Moscow, Ont. 14p

FOR SALE—A WORK HORSE AND Brood Sow. W. H. HENDERSON, Switzerville. 14pp

STOCK FOR SALE — TWO GOOD work horses, coming 7 and 8 years, 1 weighing 1100 and the other 1200, 1 thoroughbred Percheron horse, 6 good young Cows, 1 three years' old Heifer, 1 year old last summer, 1 registered Jersey Bull, 2 years old, 1 registered Jersey Bull, 2 years old, 10 fat cattle, 2 Sows with pigs. C. CLIMIE, Selby. 14p

FOR SALE — THOROUGHBRED Jersey Bull, registered, 4 years old. A fine animal. Apply to F. J. MORLEY, or at J. J. Hallett Shoe Store. 14a

EGGS FOR HATCHING.

EGGS FOR HATCHING — I HAVE the winners of this part of the country and some winners at the Fairs. Have war egg machines and prize winners can go anywhere. Buff Orpingtons, Rose Comb Black Minorcas. South Napanee Poultry Yards. H. FRASER.

EGGS FOR HATCHING — FROM Canada's Best S. C. White Orpingtons, Winners at Boston, Montreal, Ottawa, Guelph and Toronto shows; also S. C. Black for sale. T. F. DOWDELL, Selby, Ont. 14ap

WANTED.

WANTED—A FIRST CLASS DRESS maker. Will furnish first class room to work in. Apply to J. D. WAGAR & SON, Enterprise. 14tf

WANTED—A MAN TO WORK IN cheese factory, season 1907. Apply at once to MILTON B. HUGHES, Harrowsmith. 13p

BOARDERS WANTED — CONVENient to Public Library and Schools. Apply to MISS SEXSMITH, Robert st., Napanee. 13pp

GOOD OPENING FOR A BOY TO learn the flower trade it starting at once. Apply to A. C. PARKS & SON, King Street, Napanee. 13pp

GIRL WANTED — GOOD GENERAL Servant. Small family. MRS. D. A. VALLEAU, John st., Napanee. 11tp

ANOTHER MAN WANTED — Hay Hay First Farm. Write or Hay Hay P.O. 12tp

HORSE WANTED—MUST BE GOOD boy rider; with bad points, gelding preferred, not necessarily too finely built. Must be sound and safe; over 1,000 lbs. and under 1,200 lbs. Give age, price and description to M. SHANNON, Centreville. 11tp

FARM LABORERS AND DOMESTICS — I have been appointed by the Immigration Government to place British immigrants in positions as farm laborers or domestic servants in this vicinity. Any persons requiring help can apply to me by letter, stating fully the kind required, when wanted and wages offered. The immigrants are coming by every steamer, and they all require good places, and every effort will be made to provide each applicant with help required. N. B. MILLER, Napanee, Canadian Government Employment Agent. 7tf

FARM LABOURERS AND DOMESTICS — I have been appointed by the Immigration Government to place British immigrants in positions as farm laborers or domestic servants in this vicinity. Any persons requiring help can apply to me by letter, stating fully the kind required, when wanted and wages offered. The numbers arriving by every steamer are large, and all requiring orders every effort will be made to provide each applicant with help required. M. MUNN, Canadian Government Employment Agent. 7tf

WANTED AT ONCE ON SALARY and expenses, one good man in each locality to travel, call on dealers, leaving samples, to advertise and introduce our well established stock and poultry specialties. No experience necessary; we instruct you how to work for us. Permanent position. Position permanent. Spare or all time. STANDARD MANUFACTURING Co., London, Ont. 11

FOR SALE OR TO LET.

TO LET — STORE PREMISES next to Wilson Bros.', now occupied by J. Dafoe. Possession April 1st 1907. U. M. WILSON, Agent. 10tf

TO RENT FOR SEASON OF 1907— Apply to Agent of Parks Property for terms of water. For particulars apply to C. ALFRED MACPHERSON, Agent for C. O. R. 11tf

TO LET — COMFORTABLE FRAME House on South Napanee. Apply to J. F. GLESON. 13tf

HOUSE TO RENT — COMFORTable Brick House, corner Centre and Thomas sts., Napanee, now occupied by Mrs. Wm. Hawley. Apply to or to L. LATIMER, at Hooper & Co's store, Napanee. Possession April 1st. Also, brick, between 2 and 3 o'clock each afternoon, hot and cold water, bath and W. C. 13

TO LET — 9 ROOMED HOUSE on corner of Dundas and Centre sts., state of repair. U. M. WILSON, Agent. 10tf

HOUSE AND 5 ACRES OF LAND to Rent—On Palace Road, about a mile from Napanee. Good stable. Apply to J. A. VANALSTINE, Napanee. 13tf

MARKET GARDENING—FOR SALE two large Greenhouses, comfortable dwelling house and land suitable for market gardening. Terms to suit purchaser. Apply to W. WALLACE, Napanee st., Napanee. 12tf

FOR SALE—ON NORTH CENTRE st., Napanee, the Rose Cottage, containing 6 rooms, bath, pantry, etc. Also solid brick dwelling on Dundas st., Napanee, with brick kitchen attached, store and dwelling on Centre st., Napanee. Apply to GEORGE WARNER & GRANGE or R. McNEILL. 8tf

HOUSE AND LOT FOR SALE—In Bath, the property of the late Mrs. Hartwell corner of Cross and West streets. Cottage and lot in Bath, on Church st. Cottage and lot in B. of Q. Ry. station. Cottage and lot in Napanee, on Dundas st. Desirable and large bake oven. A. HARTWELL, Bath. 7tf

HOUSE AND LOT FOR SALE — Comfortable Brick House on Bridge st., at present occupied by Mr. A. Glover. Possession given at once. Apply to Furnace Terms reasonable. Wm. HUTCHISON, Napanee. Box 316, Belleville. 7tf

HOUSE FOR SALE—ONE OF THE most comfortable up-to-date houses in Napanee. All the modern conveniences. Possession given at once. Apply to A. PRIZZELL, at the Postoffice. 7tf

HOUSE AND LOT FOR SALE — In the Village of Tamworth, a Brick Dwelling, containing 8 rooms, with frame kitchen attached. Good frame barn and stable. Good fruit, both apple and plum trees. Well and cistern. Apply to E. S. LAPUM, Auctioneer. 12tf

FOR SALE—BRICK BLOCK, CORner Bridge and Dundas sts., Napanee, containing 2 stores and dwelling, 9 rooms, with all modern conveniences. Suitable for any business. Will be sold cheap. Apply to MISS BARRETT, on the premises. 7tf

HOUSE TO RENT — FRAME house on Dundas st. Apply at Beaver Office. 14

HOUSE AND LOT FOR SALE OR to Let—In South Napanee, comfortable brick house, newly papered and painted, in good repair, with all modern conveniences, hard and soft water, and cistern. Also, frame house and lot on other side of street. Apply to MRS. J. W. DOWSE. 14

HOUSE AND LOT FOR SALE — Fine corner lot, including dwelling house, stable, etc., with hard and soft water, and in desirable locality. Apply to MRS. ELIZABETH A. DOWSE, or W. DOWSE, at J. J. Hallett Shoe Store. 14

FOR SALE OR TO RENT—A GOOD two storey brick house, with stable, for two and an acre of good garden. Apply to J. ALLEN, Centre st., Napanee. 14tf

TO LET—HOUSE ON CORNER OF Dundas and Water sts. Apply to H. LIGHT. 13tf

MRS. R. N. HOLLIDAY,
Experienced Nurse,
Registered Nurse.
Apply at Peter Donnelly, Centry st. Some

CENTREVILLE.

We are glad to hear our cheese factory is soon to reopen, with Mr. Herbert Milligan as milker.

Our pastor, Rev. R. Allen, dined at Mr. M. C. Wagar's on Wednesday.

Mr. Will Hinchey, while engaged cutting wood for Mr. Fred. Milligan last week, had the misfortune to cut his foot. We are glad to say he is able to be out again.

Service will be held in the Methodist church next Sunday evening at 7 o'clock.

Misses Cora and Mabel Wagar spent Tuesday evening the guests of Miss Minnie Milligan.

Mr. Wesley Wagar is all smiles; it is a boy. Mother, Miss Husband, is spending her time at home in Belleville.

Mr. Ross Milligan is engaged cutting wood for Mr. Jacob Clancy.

Kimmerly guarantees his 25c Tea better than packages sell at 30c and 35c

FOR SALE.

STEAM YACHT FOR SALE — 30 ft. long, 7 ft. beam, 8 ft. keel, 2 cylinder, 4 h.p. engine, as good as new, for a snap, as I have no use for it. Apply to HERBERT HAGUE, Bay St., Southampton, Ont. 14ap

VALUABLE VILLAGE PROPERTY for sale, or exchange for farm property—Good new frame house and frame Barn, Hen House, Pig Pen, etc. Situated on Centre st., Selby, opposite the Two Mile Lake. Apply to Marlbank Dairy Co., Marlbank, Ont. 14p

BICYCLE FOR SALE — LADY'S Massey-Harris Bicycle, in good as new condition. Apply to GEO. S. HINCH, Napanee. 12tf

FOR SALE—ONE 30 EGG CHATham Incubator, Woodstock, one Rubber Tired Buggy Cutter, one Rubber Tired Single Buggy, one Washing Machine, one Rocking Horse. JAMES WILSON, Bridge st., Napanee. 12pp

TO FARMERS—I HAVE A QUANtity of Drain Tile on hand, sizes 5, 6, 7, 8 and 9 inches. Now would be a good time to get some before the rush of silos. G. WHITTINGTON. 47tf

BUTCHER OUTFIT FOR SALE — Saws, Knives, Scales, Wagon, sleighs, Refrigerator, Ice, everything in first class order. Butcher shop and stable for rent. Apply to JAMES WILSON, Bridge st., Napanee. 12pp

TO FARMERS—I HAVE A QUANtity of Drain Tile on hand, sizes 5, 6, 7, 8 and 9 inches. Now would be a good time to get some before the rush of silos. G. WHITTINGTON. 47tf

BUTCHER OUTFIT FOR SALE — Saws, Knives, Scales, Wagon, sleighs, Refrigerator, Ice, everything in first class order. Butcher shop and stable for rent. Apply to JAMES WILSON, Bridge st., Napanee. 12pp

HOUSE AND LOT FOR SALE — In the Village of Tamworth, will be sold by Public Auction on Saturday, April 13th, 2.30 p.m., if not sold before, on the site in the Village of Tamworth. Terms made known on day of sale. D. B. ROSE, Secretary of Building Committee. 12tf

SPRING WAGON FOR SALE — Made by J. C. Caverly; nearly new; 3in. tire, has pole and detachable garden rack. Cheap for cash. Apply on the premises. MRS. MARIA JOHNSTON Napanee. 14pp

FOR SALE—A LOT OF FENCE posts, not less than half regular size; have sold over a ton and have quite a few left. Also new and second hand boards to sell. W. H. MILLS. 14tf

CANOE FOR SALE — IN GOOD condition, with paddles, etc. G. P. CUSALIS, 233 Hinman's Block. 14tp

Mortar For Sale.

Wood Fibre Mortar, the best on the market. JOHN M. WALLACE, Sole Agent, Centre st., Napanee. 14c

Farms For Sale or To Let

FARM FOR SALE OR TO RENT — Being lot 9, con. 4, Township of Richmond. All A 1 land. First class buildings, large orchard and fruit, all Alsike. Well fenced and watered. Will be sold from 60 to 100 acres, 2½ miles west of Selby. Apply on premises to ANGUS LLOYD, or address Napanee. 14ap

FARM FOR SALE — 150 ACRES, parts of lots 5 and 6, in 1st Con. Fredericksburgh Additional known as the Lapum Farm, with new 2 storey Log House, 32x26 ft. Good Land suitable for mixed farming or fruit growing. Apply to JOHN LAPUM, Jr., or to E. S. LAPUM, K.C., or ALLAN NEILSON, Napanee. MRS. H. DOWNEY, Odessa, or MRS. H. DOWNEY, Coxey st., Kingston. 9tf

FARM FOR SALE — 77 ACRES, lots 5 and 6, in 4th con. Camden East; good frame house 23 rooms under cultivation, balance woods and pasture; well watered; good orchard; etc. Will exchange for Kingston, Napanee and two miles from Newburgh, and two from Centreville. C. H. PETERS. 12pp

FARM FOR SALE — 100 ACRES north half lot 25, in 5th Con. Camden, splendid buildings, large house, woodshed, stable, etc. Good orchard. Well watered. Apply to FRANCIS HOOPER, Centreville. 14pp

FARM FOR SALE — 100 ACRES lot 31, in 2nd con. of Richmond, about 2½-2 miles north of Napanee. Good brick dwelling and other buildings. Well fenced and watered. Possession given on 1st April next. Apply to JOHN W. HAMBLY, Napanee. 14tf

FARMS FOR SALE — 20 ACRES in Village of Tamworth, No. 1 gravel road, good buildings, orchard, etc. Will exchange for property in Napanee. Also, 100 acres south of half new; half lot 14, in 8th Con. of Camden. Apply to FRANCIS HOOPER, Centreville, or to J. DWYER, Tamworth. 14ap

LOST OR FOUND.

ROBE FOUND — IN SECOND CON. Ernestown, near Albert School, about March 1st. Owner can have same by proving property and paying charges. ALBERT SCHOOL, Odessa. 14pp

WATCH LOST IN NAPANEE on Saturday, 30th March, in Lady Dowse's store or on Dundas st. Finder will be suitably rewarded. Apply at this office. 14p

LOST — ON SATURDAY AFTERnoon, 30th March, between Fenwick's Corners and the Bay, a Fur Collar. Finder please return to MRS. J. G. FENNELL. 14pp

SEED GRAIN FOR SALE.

SEED PEAS FOR SALE — CANAdian Beauty. JAMES F. MADDEN, Napanee. 12pp

SEED PEAS FOR SALE — APPLY to W. R. CUMMINGS, Chambers 12p

FOR SALE — LIMITED QUANtity of Banner Oats, grown from seed imported direct from Scotland. Price 60c per bushel. Apply to J. A. McCAMMON, Napanee. 13pp

FOR SALE — 100 BUSHELS OF

DISCRIMINATING LADIES.

Enjoy Using Herpicide on Account of Its Disinfectness.

The ladies who have used Newbro's Herpicide speak of it in the highest terms, for its quick effect in cleaning the scalp of dandruff and also for its sedative as a general hair-dressing. It makes the scalp feel fresh and it allays that itching which dandruff will cause. Newbro's Herpicide effectively cures dandruff, as it destroys the germ that causes it. The same germ causes hair to fall out and later baldness; in killing it, Herpicide stops falling hair and prevents baldness. It is also a most delightful dressing for it lends an aristocratic charm to the hair that is quite distinctive. Sold by leading druggists. Send 10c. in stamps for sample to The Herpicide Co., Detroit, Mich.

T. B. Wallace, Special Agent.

Unsolicited Testimony.

Here is the unsolicited testimony of Mrs. C.A. Martin, of Granville, N.Y., concerning Dr. Hugo's Health Tablets for Women. We have her consent to publish her letter. It reads as follows:

I feel that I should tell you what wonders Dr. Hugo's Health Tablets have done for me. I had been running down, getting thin in flesh, and losing appetite for the past year, and though doctor's advice was sought and different remedies were used, there seemed to be no improvement. At length a friend who had received great benefit from Dr. Hugo's Health Tablets, advised me to try this remedy. I did so. In less than a week I began to see good effects. My appetite returned, my nerves began to get steady, my aches and pains began to leave me, I commenced to take on flesh, and I felt that I was being rapidly restored to health. At this moment I feel I am a new woman.

We want you to notice that the above letter proves our claims for Dr. Hugo's Health Tablets in two particulars.

First, that they will restore health after other remedies and even physicians have failed. Mrs. Martin had tried both.

Second, that improvement begins at once. Mrs. Martin says she felt effects within a week.

If you are suffering from a run-down condition, or any weakness peculiar to your sex, you, too, can be made well and strong by these tablets.

Take them one week and note the improvement in your feelings and general health.

Dr. Hugo's Health Tablets Make Healthy Women.

More Good Things Said About the Only Vegetable Cure for

Headache

Your tablets are a safe and effective remedy for headaches.
E.F. TOMKINS Mayor of Coaticook.

Every woman who suffers ought to know their remedy.
MRS. A. ELFORD,
North Sydney, C.B.

A cure that will cure.
J. LEGGE,
Editor Leader-Mail, Granby, Que.

I have tried your tablets and wish to give them the highest possible recommendation. D.W. NOYES,
Of Noyes Bros., Boston, Mass.

Zutoo

TO FARMERS AND POULTRY RAISERS

Sprouted oats and poultry bones once a week will be WILLIAMS FLY AND INSECT DESTROYER, and guarantee you will not be troubled with lice and other vermin. WILLIAMS MFG. CO., Limited, Sole Agents for Canada. 6d

FARISH OF CAMDEN.

Services Good Friday at Camden East. Parker and Newburgh, were well attended. Some of the students of Trinity University, Toronto, kindly assisted in the choir at Parker. Three hours service it was a great spiritual treat, and the subject matter of this solemn day. The services were well Easter Sunday. Interesting and instructive sermons delivered with flowers, and one hundred and twenty-five Easter communicants received during the day. The music was of a high order and congregational, the offertory liberal and the services well attended. Next Sunday the usual services will be held D.V., next week. Any strangers or visitors who have no place to go are requested to kindly pay Parker duke the Rural church services. Evens and Mowbray, of Trinity East, and Mr. Rowe, of Toronto, are J. Shorey, of Newburgh, on Sunday and evening may be properly made up and duly audited.

ONE SHORT PUFF CLEARS THE HEAD—Does your head ache? Have you pains over your eyes? Is the left nostril stopped? Have you catarrh symptoms of Catarrh. Dr. Agnew's Catarrhal Powder will cure these distressing cases in a marvellously short time. Relief is instant. Dr. Agnew's work its a sure cure. It is a 25 cent puff, and sufficient for a cure in 25 cents. 50 cents—57. Sold by 1. Allcock & Co.

—If you wish to sell, buy or rent a farm, put an advertisement in The Beaver. This is the season when people are looking for farms and everybody will know about it if you use these columns.

—A number of cheese factories in this neighborhood opened for the season on April 1st.

That hacking cough continues
Because your system is exhausted and your powers of resistance weakened.
Take *Scott's Emulsion.*
It builds up and strengthens your entire system.
It contains Cod Liver Oil and Hypophosphites so prepared that it is easy to take and easy to digest.
ALL DRUGGISTS: 50c. AND $1.00

Collegiate Institute.

LOWER SCHOOL (DIVISION A.)

Drawing.

Vivian McLaughlin, Florence Sexsmith, Willie Slick, Ida Bleecker, Irene Hudgins, Nellie Gordon, Louise Covington, Marie Kaiser, Jennie McGee, Ruth Milling, Cara Crouse, Etta Landey, Lottie Hanson, Ray Boss, Allen Baldwin, Edwin Baker, Jud. Booth, Mabel Wilson.

Book-keeping.

Cleo Parrott, Cora Brimin, Clara Gordon, Mabel Gordon, Willie Gordon, Myrtle Graham, Ida Slack, Willie White, Jessie Gilbert, Edna Allen Baldwin, Hennessy Simpson, Ross Curl, Jennie McGee, Lindsay Graham, Roy Hoar.

Latin.

Lulu Hill, Bruce Johnston, Nellie Gordon, Florence Graham, Ruth Milling, Vivian McLaughlin, Mamie McDermott, D. Harris, Victor Clark, Lindsey Graham, Beverley Simpson, Ethel Baker, John Booth, Edna Landey, Jennie McGee, Edna Sawyer, Etta Hudgins, Donald Fitzpatrick.

French.

Florence Ballance, Lulu Hill, Etna Hudgins, Bruce Johnston, Beverley Simpson, Cleo Parrott, Vivian McLaughlin, Mabel Wilson, Ethel Baker, Jennie McGee.

Algebra.

Cleo Parrott, Lulu Hill, Lester Graham, Bruce Johnston, Beverley Graham, Mabel McLaughlin, Mamie Wilson, Ethel Booth, Beverley Booth, Mabel Wood, Ethel Kidner, Florence Ballance, Etna Hudgins, Essie Sherman, Marion Kaylor.

LOWER SCHOOL (DIVISION B)

Drawing.

Orrell Madden, Flossie Carle, Laura Rockwell, Hazel Leonard, Norine Soby, Arthur Kennedy, Iva Price, Annie Hooper, Maggie Armstrong, Charlie Crawford, Fred Milling, Estella Douglas, Anna Ascension, Edith Morden.

Book-keeping.

Willie Parks, Orrell Anderson, Cecil Brown, Harry Leonard, Norine Soby, Kennett, Clarence Wartman, Hessie Jamnell, Hazel Leonard, Hazel Hobbs, Leonard Hobbs, Merrin, Flossie Carle, Mabel Vanluven.

Arithmetic.

Laura Rockwell, Earl Vanatesteu, Percy Brooks, Orrell Anderson, Maggie Armstrong, Hazel Leonard, Norine Soby, Lottie Knoch, Zeilah Parks, Jessie Thompson, Algie Anderson, Percy Price, Estella Douglas, Hessie Mercer.

Literature.

Annie Hooper, Anna Ascension, Hessie Mercer, Estella Douglas, Orrell Madden, Hugh Vanluven, Rowland Hoke, Maggie Armstrong, Annie Crawford.

Grammar.

Laura Rockwell, Orrell Anderson, Hessie Mercer, Belle Dennis, Edith Morden, Hazel Leonard, Annie Hooper, Arnie Crawford, Fred Milling, B. Creighton, Norine Soby, Edith Morden, Maggie Armstrong, Percy Brooks, Jessie Thompson, Inez Price, Hessie Gilbert, Zeilah Parks, Lottie Knoch, Arthur Kennedy.

Geography.

Vance Sexsmith, Helen VanLuven, B. Creighton, Hazel Leonard, Willie McLaughlin, Annie Hooper, Maggie Armstrong, Harold Smith, Edith Morden, Fred Milling, Percy Brooks, Percy Hussey, Rowland Daly, Laura Vanluvenstine.

LOWER SCHOOL (DIVISION C)

Algebra.

Gertrude Killoran, Lulie Madden, Nola Duncan, Katie Hunt, Mabel Madden, Winnie Craig, Willie Denike, Alma Fredrick, George Scott, Willie McLeod.

Drawing.

Willie Craig, Flossie Baldwin, Harry Hoyle, Aubrey Dewan, Katie Hunt, Clara Craven, Gertrude Killoran, Lulie Madden, Willie Corrigan, Willie McLeod, George Scott.

Writing.

Willie Craig, Willie Tobey, Katie Hunt, Willie McLeod, Muriel Dove, Flossie Baldwin, Stanley Assetine, George Scott, Katie Hunt.

Grammar.

Gertrude Killoran, Flossie Baldwin Stanley Assetine, George Scott, Katie Hunt, Muriel Love, Harvey Henderson, Lucy Murphy, Willie Denison, Clara Craven, Ross Duncan, Lindsay Graham, Lulie Madden, Willie Tobey, Vincent Corrigan, and Ella Hunt.

Latin.

Willie Tobey, George Scott, Willie McLeod, Lucy Murphy, Susie Donovan, Muriel Love, Willie Denison, Bruce Simpson, Stanley Assetine, Katie Hunt, Clara Craven, Harvey Henderson.

Science.

Alex. Simpson, Willie Tobey, Ross Duncan, Willie Denison, Muriel Love, Muriel Madden, Olive McMillan, Stanley Assetine, George Scott, Aubrey Dewan, Willie McLeod, Flossie Baldwin, Lucy Murphy.

MIDDLE SCHOOL (DIVISION A)

Algebra.

Hilda Pile, Harold Grange, Maggie McDonald, Annie Killoran, Atkinson Turkington, Edgar Assetine, Hubert Conway, Marjorie Simpson, Hattie Kennedy, Ethel Jemmett.

French.

Etna Pile, Marjorie Simpson, Hubert Conway, Alanson Turkington.

Literature.

Marjorie Simpson, Hubert Conway, Muriel Pouli, Wilmot VanLuven, Maggie McDonald, Annie Killoran, Edna Pile, Lena Herring.

Science.

Bruce Jemmett, Etna Pile, Wilmot VanLuven, Hattie Kennedy, Miss Miller, Edgar Sills, Marjorie Simpson, Atkinson Turkington, Maggie McDonald, Hubert Wartman, Grace Assetine, Hubert Conway, Lena Herrington, Annie Killoran.

Latin.

Etna Pile, Maggie McDonald, Atkinson Turkington, Hubwell Conway, Alice Assetine, Edgar Assetine, Bruce Jemmett, Marjorie Simpson, Livonia Gordon, Hattie Kennedy, Ethel Jemmett, Wilmot VanLuven, Dorothy Tobey.

Grammar.

Edna Pile, Maggie McDonald, Edgar Sills, Hattie Kennedy, Marjorie Simpson, Helen Wartman, Dorothy Tobey, Joyce Calder, Stella Joyce, Atkinson Turkington, Lena Herrington, Annie Killoran.

MIDDLE SCHOOL (DIVISION B)

Algebra.

Jessie Bill, Dalton Charters, Kenneth Johnson, Keith Anderson, Muriel Dove, Mabel Denison, Faye Johnston, Mabel Mills, Percy Shorey, Harold Duffett, Maggie O'Brien, Amy Allison, Reginald Hubbs, Ethel McCutcheon, Florence Rendell.

Arithmetic.

Harold Duffett, Kenneth Cleall, Keith Anderson, Claude Assetine, Dalton Charters, Gladys Price, Maggie Faye, Faye Johnston, Aylesworth Bell.

Composition.

Ker Shorey, Keith Johnston, Mabel Stevens, Genevieve Bogart, Mabel Mills, Florence Rendell, Mary Vrooman, May Assetine, Percy Shorey, Muriel Dove, Joe Merrill, Ora Smith, Gladys Cliff, Gladys Price, Faye Johnston, Jessie Bill, Kathleen Price Reginald Burdeen, Maggie Close, Kenneth Cleall, Harold Duffett, Ethel McCutcheon, Amy Allison.

Physics.

Dalton Charters, Keith Johnson, Ken Shaver, Reginald Burden, Faye Hopkins, Jessie Bill, Ethel McCutcheon, Claude Assetine, Muriel Dove, Florence Rendell, Walter Caton, Aylesworth Bell, Gladys Cliff.

Latin.

Kenneth Cleall, Faye Johnston, Gladys Cliff, Keith Johnston, Ethel McCutcheon, Harry Gleeson, Jessie Bill, Florence Rendell, Mary Vrooman, Tessie McNeill, Ken Shaver, Maggie Close.

French.

Faye Johnston, Gladys Cliff, Kenneth Cleall, Keith Johnson, Jessie Bill, Ethel McCutcheon, Ken Shaver, Harry Gleeson, Mary Vrooman, Marion Sevens, Florence Rendell.

UPPER SCHOOL

Algebra.

Kathleen Cowan, Donald Daly, Helen Bellamy, Kenneth Shorey, Neilie Jones, Jennie Scholes.

Problems.

Douglas Jemmett.

Trigonometry.

Douglas Jemmett, Kathleen Cowan, Keith Shorey, Donald Daly, Mary Rollance, Norma Shannon, Nellie Sills, Hessie Scholes.

Latin Composition.

Ruth Gleeson, Kathleen Cowan, Helen Herrington, Mabel Scholes, Ina Gay, Luther.

French.

Kathleen Cowan, Ruth Gleeson, Helen Herrington, Pearl Grieve.

Literature.

Helen Bellamy, Ruth Gleeson, Rowland Daly, Nina Soby, Eleanor Parks, Neilie Sills, Marguerite Hall, Kenneth Shorey.

Chemistry.

Douglas Jemmett, Eleanor Parks, Helen Herrington, Ina Gay.

Physics.

Rolland Daly, Gwendolen Dorland, Kenneth Shorey, Mary Patterson, Neilie Sills, Ray Gleeson, Norma Shannon, Ella Bleecker, Mary Rollance, Ina Gay.

Mineralogy.

Eleanor Parks, Ray Gleeson.

Mathematics Physics.

Douglas Jemmett, Kathleen Cowan, Helen Herrington.

Biology.

Kathleen Cowan, Eva Gallagher, Helen Herrington, Gwendolen Dorland, Mabel Schooles, Stella Hodgins.

Modern History.

Eleanor Parks, Gwendolen Dorland, Stella Hodgins, Ray Gleeson, Eva Gallagher, Mabel Schooles, Pearl Grieve.

What a Farmer's Wife Owes to Bileans.

Mrs. John Whitfield, Swan Lake, Man., writes:—"I can conscientiously describe how bad I felt before I used Bilean. I could not eat for what it caused pain. There was a sensation of tightness in the side and my liver was entirely out of order. I could get no sleep at nights, suffered a pain from kidney trouble, and was, altogether, in a nervous condition. I had been ailing in this way for years and it is gratifying to find that Bilean's cures were equal to my case. It is a certain cure for headache, indigestion, spring blood troubles, constipation, biliousness, sick headache, and all liver and stomach disorders. 50 cents a box, from all druggists and stores, or Bilean Co., Toronto.

MAPLE AVENUE.

The warm wave of last week has passed over, and Easter Sunday was very cool in this vicinity.

The battle of the milk wagons was fought on Monday, as Metzler's cheese factory opened for the season. Mr. Lester Wilson has taken Washington Hospital on Monday, and is now ready for the reception of apprentices or others, we understand.

Mr. Wm. Wright moved on his farm near Wilbur last week.

Rev. Mr. Dibb, of Napanee, was holding weekly services in Victoria school house during Lent.

Mr. and Mrs. Clark attended the funeral service of Mrs. Henry mallory, at Camden East on Thursday of last week.

Mr. Stewart and wife, and Mr. Ross Paul and wife, are guests of Mr. Dalton Charters.

Mr. James Boyce and wife, of Mc-Intyre's Corners, were guests of Mr. Leal Snider, on Easter Sunday.

Mr. and Mrs. Fraser, of Mr. Washington Hospital on Monday, and exchanged congratulations for apprehension over, we understand.

We all are singing.

Mr. Frank Wood

Weak Kidneys

Weak Kidneys, surely point to weak Kidney Nerves. The Kidneys, like the Heart, and the Stomach, feel their weakness, not in the organ itself, but in the nerves that control and guide and strengthen it. Dr. Shoop's Restorative is a medicine specifically prepared to reach these controlling nerves. To doctor the Kidneys alone, a futile, it is a waste of time, and of money as well.

If your back aches or is weak, if the urine scalds, or is dark and strong, if you have symptoms of Irritation or other distressing or dangerous kidney disease, try Dr. Shoop's Restorative, a month's—Tablets or Liquid—and see what it can and will do for you. Druggist recommend and sell

Dr. Shoop's Restorative

T. B. WALLACE.

Tudhope Carriages

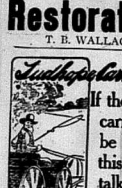

If there is a carriage to be bought this spring, talk it over with us.

Buying a carriage is pretty important business with most men—and you can't be too careful about the carriage you decide on.

That's why we want you to talk over your wants with us—and see the Tudhope line.

You know, you don't have to buy unless you feel like it—but you will feel like it when you see

TUDHOPE CARRIAGES.

J. C. CONNOLLY, - Yorker

A Luxury for the Bath.

"Royal Crown" Witch-Hazel Toilet Soap

Only 10c. a cake. 3 cakes for 25c.

ST DRUGGISTS AND DEALERS EVERYWHERE.

Brain Training

We have a well earned reputation for doing excellent work. We train the BRAIN to think, the EYE to see, and the HAND to act. Our results prove our statements. Our attendance for the present term outnumbers anything in our past history.

Frontenac Business College

Kingston, Ont.

Every graduate secures a situation. Write for particulars and catalogue.

T. N. STOCKDALE, Principal.

AUCTION SALE.

EXECUTOR'S SALE OF REAL ESTATE.

There will be offered for sale by Public Auction, at

Queen's Hotel, Tamworth, Ont.

Thursday, 18th April, '07

at the hour of 12 o'clock noon, by W. Carnahan, the Lands and Premises owned in fee by the late Cecilia Whitmore, deceased, and composed of lot number 13, in the 12th Concession of the Township of Sheffield and the west half of lot number 14, in said Township, containing 200 acres more or less.

The above lands are well adapted for dairying or stock raising, and will be sold subject to a reserve bid.

TERMS OF SALE.

Ten per cent cash at the time of sale, the balance within 30 days. A reasonable amount of the purchase price may be secured by first Mortgage on the premises.

For further particulars enquire of W. P. CARSCALLEN, Tamworth, or J. RIGNEY, Barrister at Law Kingston, Ont.

Dated at Kingston, this 25th March, 1907. 13

DOMINION BANK

Interest Paid on Savings Accounts

4 Times A Year.

THE HOUND OF THE BASKERVILLES

BY A. CONAN DOYLE.

Author of "The Green Flag" and "The Great Boer War."

The front door was open, so we rushed in and hurried from room to room, to the amazement of a doddering old manservant, who met us in the passage. There was no light save in the dining-room, but Holmes caught up a lamp and left no corner of the house unexplored. In the study we could see of the man whom we were chasing. On the upper floor, however, one of bedroom doors was locked.

"There's someone in here," cried Lestrade. "I can hear a movement. Open this door!"

A faint moaning and rustling came from within. Holmes struck the door just over the lock with the sole of his foot and it flew open. Pistol in hand, we all three rushed into the room.

But there was no sign within it of that desperate and defiant villain whom we expected to see. In the centre of this room there was an upright chair, which had been placed at some period as a support to the iron safe let sunk into the beam which supported the roof. To this post a figure was tied, so swathed and muffled in the sheets which had been used to secure it that one could not for the moment tell whether it was that of a man or a woman. One towel passed round the throat and was secured at the back of the pillar. Another covered the lower part of the face, and over it two dark eyes—eyes full of grief and shame and shameful questioning—stared back at us. In a minute we had torn off the rag, unwrathed the bonds, and Mrs. Stapleton sank upon the floor in front of us. As her beautiful head fell upon her chest I saw the clear red weal of a whiplash across her neck.

"The brute!" cried Holmes. "Here, Lestrade, your brandy-bottle! Put her in the chair! She had fainted from illtreage and exhaustion."

She opened her eyes again.

"Is he safe?" she asked. "Has he escaped?"

"He cannot escape us, madam."

"No, no, I did not mean my husband. Sir Henry? Is he safe?"

"Yes."

"And the hound?"

"It is dead."

She gave a long sigh of satisfaction.

"Thank God! Thank God! Oh, this villain! See how he has treated me!" She shot her arms out from her sleeves, and we saw with horror that they were all mottled with bruises. "But this is nothing—nothing! It is my mind and soul that he has tortured and defiled. I could endure it all, ill-usage, solitude, a life of deception, everything, as long as I could still cherish the hope that I had his love, but now I know that to this also I have been his dupe and his tool." She broke into passionate sobbing as she spoke.

"You bear him no good will, madam," said Holmes. "Tell us then where we shall find him. For you have evidently decided him in evil, help us now and so atone."

"There is but one place where he can have fled," she answered. "There is an old tin mine on an island in the heart of the Mire. It was there that he kept his hound and there also he had made preparations so that he might have a refuge. That is where he would fly."

The fog-bank lay like white wool against the window. Holmes held the lamp towards it.

"See," said he. "No one could find his way into the Grimpen Mire tonight."

She laughed and clapped her hands. Her eyes and face were gleamed with fierce merriment.

"He may find his way in, but never out," she cried. "How can he see the guiding wands to-night? We planted them together, he and I, to mark the pathway through the mire. Oh, if I could only have placed a few more out to-day. Then indeed you would have had him at your mercy!"

It was evident to us that all pursuit was in vain until the fog had lifted. Meanwhile we left Lestrade in possession of the house while Holmes and I went back with the baronet to Baskerville Hall. The story of the Stapletons could no longer be withheld from him, but he took the blow better than we had learned the truth about the woman whom he had loved. But the shock of the night's adventure had broken down his nerves, and before morning he lay delirious in a high fever, under the care of Dr. Mortimer. The two of them were destined to travel together round the world before Sir Henry had become once more the hale, hearty man that he had been before he became master of that ill-omened estate.

And now I come rapidly to the conclusion of this singular narrative, in which I have tried to make the reader share those dark fears and those wild surmises which clouded our lives so long, and ended in so tragic a manner. On the morning after the death of the hound the fog had lifted and we were guided by Mrs. Stapleton to the point where they had found a pathway through the bog. It helped us to realize the horror of poor Stapleton's life when we saw the eagerness and joy with which she laid out on firmer ground the track. We left her standing upon the thin peninsula of firm, peaty soil which tapered out into the melancholy bog. From the god of it a small wand planted here and there showed where the path zig-zagged from tuft to tuft of rushes among those green-scummed pits and foul quagmires which barred the way to the stranger. Rank reeds and lush, slimy water-plants sent out odor of decay and a heavy miasmatic vapor into our faces, while a false step plunged us more than once knee-deep into the dark, quivering mire, which oozed for yards in soft undulations around our feet. Its tenacious grip plucked at our heels as we walked, and when we sank into it it was with a sense malignant hand was tugging us down into those obscene depths. Grim and purposeful was the clutch in which it held us. Once only we saw a trace that someone had passed that perilous path before us. From amid a tuft of cotton-grass which bore it up out of the surrounding slime was projecting. Holmes sank to his waist as he stepped from the path to entice it, and had we not been there to drag him out he would never have set foot upon the first island again. To hold an old black boot in the air. "Meyers, Toronto," was printed on the leather inside.

"It is worth a mud bath," said he. "It is one friend Sir Henry's missing boot."

"Thrown there by Stapleton in his flight."

"Exactly. He retained it in his hand after using it to set the hound upon the track. He had dropped it when the game was up, still clutching it. And he carried it away at the point of his flight. We know at least that he came thus far in safety."

But more than that we were never destined to know, though there was much which we might guess. There was no chance of finding footsteps in the mire, for the rising fog was blowing swiftly in upon them, but as we advanced it grew thicker and thicker around us. Always there lurked before us the possibility that desperate and defiant villain whom we expected to see. In a hand to hand fight our knowledge of the country would give us an enormous advantage, and the thought of it was ever present to our minds. But suddenly, as we approached the end of the island, the mist cleared for a moment, and there was our enemy before us. There, deep in the treacherous mire, a black, horrible quagmire, lay stretched a huge creature, dead as it had never been in life. Out of the heart of the great Grimpen Mire, down in the foul slime of the bogs monsters which had stalked him in his cold and cruel-hearted mood in life.

Many traces we found of him in the bogs of that island where he had led his savage ally. A bogs driving-wheel and a shaft fashioned with rubbish showed the position of an abandoned mine. On side it were the crumbling remains of the cottage of the miners, driven away no doubt by the foul reek of the surrounding swamp. In one of these a staple and chain with a quantity of gnawed bones showed where the animal had been confined. A skeleton with a tangle of brown hair adhering to it lay among the debris.

"A dog!" said Holmes. "By Jove, a curly-haired spaniel. Poor Mortimer will never see his pet again. Well, I do not think that this place contains any secret which we have not already fathomed. He could hide his hound, but he could not hush his voice, and every night it went forth and was always a risk, and it was only on the supreme day, which he regarded as the end of all his efforts, that he dared do it. This paste in the tin is no doubt the luminous mixture with which the creature was daubed. It was suggested, of course, by the story of the family bellhound, and by the desire to frighten old Sir Charles to death. No wonder the poor devil of a convict ran and screamed, even as our friend did, and as we ourselves might have done, when we saw such a creature bounding through the darkness of the moor upon his track. It was a cunning device, for, apart from the chance of driving your victim to his death, what peasant would venture to inquire too closely into such a creature should he get sight of it, as many have done, no doubt, on the moor? I said it in London, Watson, and I say it again now, that never yet have we helped to hunt down a more dangerous man than he who is lying yonder"—he swept his long arm towards the huge mottled expanse of green-splotched bog which stretched away until it merged into the russet slopes of the moor.

CHAPTER XV.

It was the end of November, and Holmes and I sat, upon a raw and foggy night, on either side of a blazing fire in our sitting-room in Baker Street. Since the tragic incident of our visit to Devonshire he had been engaged in two affairs of the most private importance, in the first of which he had rendered such a service to the head of one of the reigning houses of Europe that a special letter of thanks, handed over to him personally by the King's own hand, assured him of the gratitude of himself and his family for all time. The second was the case of Mr. Henry Wood, the solicitor, who proved to be a fellow-criminal of the notorious Woodley, and was sentenced to fourteen years' penal servitude. Since the conclusion of this business he had been working out a long chain of research into the literature of criminology, which he had recently been made the text of a learned treatise from his pen. I had observed that for two days he had been turning over sheets of typewriting which lay upon his knee, and finally he had sprung from his chair with a cry of triumph and had sat down to the table to correct them.

"You have just come in the nick of time, Watson," said he. "How would you like to assist in a piece of work which promises to be exceptionally interesting and original?"

Cook's Cotton Root Compound.

The great Uterine Tonic, and safe monthly regulator. Prepared according to the directions of a regular physician. Has been used with great success by thousands of ladies. Is the only safe, reliable and perfect female medicine known. Beware of imitations said to be "just as good." Sold by all druggists, or sent by mail on receipt of $1 per box. Pamphlet free. Address, The Cook Medicine Co., Windsor, Ont. Formerly of Toronto, Ont. Sold by T. B. Wallace.

Mira

TRADE MARK REGISTERED.

Tablets cure Nervousness, Sick Headache, Dizziness, Loss of Memory, Bad Blood, Nervous Prostration, Hysteria, Backache, Kidney Troubles, Pimples, Blotches, Eruptions, Impaired digestion, Constipation, Pain in the Side, Dragging Down Sensations, Pain in the Back, Drains, Youthful Errors, Lack of Energy, Failing Manhood, Lost Power, Female Weakness, Unnatural Discharges, Sleeplessness, Varicocele, Blood Poisons, Consumption of the Bowels, and all forms of Kidney Complaints.

Mira Tablets are a Specific for Epilepsy, Fits, Nervous Twitchings, St. Vitus' Dance, Paralysis, Sciatica, Neuralgia, Rheumatism, Lumbago, Pleurisy, Pains in the Chest, Pains in the Limbs, Pains in the Joints, Pains in the Back, Spinal Diseases, Locomotor Ataxia, Partial Paralysis, Locked Jaw, Creeping Chills, Cramps, Pains in the Stomach, Sick Headache, Gastralgia, Hysteria, Dizziness, Convulsions, Nervous Headache, Nervous Prostration caused by the use of Alcohol or Tobacco, Wakefulness, Mental Depression, Softening of the Brain resulting in Insanity, Premature Old Age, Impotency, Involuntary Losses, Spermatorrhœa, Impure Blood, Wasting Diseases, Kidney Troubles, Diseases of the Generative Organs of either sex, Failing Power, Nervousness, Lassitude, All Female Complaints, Dragging Down Sensations, Inflammation of the Kidneys, Ulceration of the Bladder, Pain in the Back, Premature Decay, Wasting Weakness, Diseases requiring a Uterine Tonic and Nervine, Loss of Power, Hot Flashes, Muscular Weakness, Emissions, Sexual Exhaustion, Sleeplessness, Nervous Debility, Seminal Weakness, Lost Manhood, Impotency, and all Diseases that have been brought on by Indiscretion or Secret Habits.

Mira Tablets are a Specific for Diseases of the Digestive Organs, Constipation, Inward Piles, Fullness of Blood in the Head, Acidity of the Stomach, Nausea, Heartburn, Disgust of Food, Fullness or Weight in the Stomach, Sour Eructations, Sinking or Fluttering at the Heart, Choking or Suffocating Sensations when in a Lying Posture, Dimness of Vision, Dots or Webs before the Sight, Fever and Dull Pain in the Head, Deficiency of Perspiration, Yellowness of the Skin and Eyes, Pain in the Side, Chest, Limbs and Sudden Flushes of Heat, Burning in the Flesh.

Mira Tablets are a Specific for Diseases of the Blood, Liver, Stomach, Bowels, Kidneys, Bladder, Nerves, Brain, Heart, Lungs, Throat, Nose, Skin, Head, Bones, Glands, Muscles, Womb, Ovaries, Vagina, Urethra, Prostate Gland, Rectum, Scrotum, Semen, Blood, Urine, Pimples, Blotches, Eruptions, Boils, Carbuncles, Scrofula, Erysipelas, Dropsy, Tumors, Cancers, Tetter, Eczema, Rheumatism, Scurvy, Dandruff, Itch, Mange, Scabs, Leprosy, Elephantiasis, Lumbago, Sciatica, Neuralgia, Gout, Quinsy, Sore Throat, Bronchitis, Coughs, Colds, Consumption, Female Complaints, Bearing Down Pains, Leucorrhœa, Gravel, Dropsy, Pleurisy, Tetter, Ringworm, Shingles, Barber's Itch, Scald Head, Coughs, Asthma, Hoarseness, Lung Troubles, Fits, Epilepsy, Spasms, Chorea or St. Vitus' Dance, Diabetes, Bright's Disease, Dyspepsia, Indigestion, Biliousness, Jaundice, Ague, Fever and Ague, Intermittent Fever, Typhoid Fever, Yellow Fever, Scarlet Fever, Typhus Fever, Spotted Fever, Black Measles, Yellow Jaundice, Malaria, Blood Poisoning, Ulcers, Abscesses, Tumors, Cancers, Fistula, Piles, Worms, Tapeworm, Pinworms, Stomach Worms, Kidney Worms, Liver Worms, Bowel Worms, Womb Worms, Blood Worms, Nerve Worms, Brain Worms, Heart Worms, Lung Worms, Throat Worms, Nose Worms, Skin Worms, Head Worms, Bone Worms, Gland Worms, Muscle Worms, Ovary Worms, Vagina Worms, Urethra Worms, Prostate Gland Worms, Rectum Worms, Scrotum Worms, Semen Worms, Blood Worms, Urine Worms, Pimples, Blotches, Eruptions, Boils, Carbuncles, Scrofula, Erysipelas, Dropsy, Tumors, Cancers, Tetter, Eczema, Rheumatism, Scurvy, Dandruff, Itch, Mange, Scabs, Leprosy, Elephantiasis, Lumbago, Sciatica, Neuralgia, Gout, Quinsy, Sore Throat, Bronchitis, Coughs, Colds, Consumption, Female Complaints, Bearing Down Pains, Leucorrhœa, Gravel, Dropsy, Pleurisy, Tetter, Ringworm, Shingles, Barber's Itch, Scald Head, Coughs, Asthma, Hoarseness, Lung Troubles, Fits, Epilepsy, Spasms, Chorea or St. Vitus' Dance, Diabetes, Bright's Disease, Dyspepsia, Indigestion, Biliousness, Jaundice, Ague, Fever and Ague, Intermittent Fever, Typhoid Fever, Yellow Fever, Scarlet Fever, Typhus Fever, Spotted Fever, Black Measles, Yellow Jaundice, Malaria, Blood Poisoning, Ulcers, Abscesses, Tumors, Cancers, Fistula, Piles, Worms, Tapeworm, Pinworms, Stomach Worms, Kidney Worms, Liver Worms, Bowel Worms, Womb Worms, Blood Worms, Nerve Worms, Brain Worms, Heart Worms, Lung Worms, Throat Worms, Nose Worms, Skin Worms, Head Worms, Bone Worms, Gland Worms, Muscle Worms, Ovary Worms, Vagina Worms, Urethra Worms, Prostate Gland Worms, Rectum Worms, Scrotum Worms, Semen Worms, Blood Worms, Urine Worms.

Mira Tablets are a Specific for Diseases of the Blood, Liver, Stomach, Bowels, Kidneys, Bladder, Nerves, Brain, Heart, Lungs, Throat, Nose, Skin, Head, Bones, Glands, Muscles, Womb, Ovaries, Vagina, Urethra, Prostate Gland, Rectum, Scrotum, Semen, Blood, Urine, Pimples, Blotches, Eruptions, Boils, Carbuncles, Scrofula, Erysipelas, Dropsy, Tumors, Cancers, Tetter, Eczema, Rheumatism, Scurvy, Dandruff, Itch, Mange, Scabs, Leprosy, Elephantiasis, Lumbago, Sciatica, Neuralgia, Gout, Quinsy, Sore Throat, Bronchitis, Coughs, Colds, Consumption, Female Complaints, Bearing Down Pains, Leucorrhœa, Gravel, Dropsy, Pleurisy, Tetter, Ringworm, Shingles, Barber's Itch, Scald Head, Coughs, Asthma, Hoarseness, Lung Troubles, Fits, Epilepsy, Spasms, Chorea or St. Vitus' Dance, Diabetes, Bright's Disease, Dyspepsia, Indigestion, Biliousness, Jaundice, Ague, Fever and Ague, Intermittent Fever, Typhoid Fever, Yellow Fever, Scarlet Fever, Typhus Fever, Spotted Fever, Black Measles, Yellow Jaundice, Malaria, Blood Poisoning, Ulcers, Abscesses, Tumors, Cancers, Fistula, Piles, Worms, Tapeworm, Pinworms, Stomach Worms, Kidney Worms, Liver Worms, Bowel Worms, Womb Worms, Blood Worms, Nerve Worms, Brain Worms, Heart Worms, Lung Worms, Throat Worms, Nose Worms, Skin Worms, Head Worms, Bone Worms, Gland Worms, Muscle Worms, Ovary Worms, Vagina Worms, Urethra Worms, Prostate Gland Worms, Rectum Worms, Scrotum Worms, Semen Worms, Blood Worms, Urine Worms.

The next instant Holmes had emptied five barrels of his revolver into the brute.

"I'm all attention, my dear fellow," said I, with unfeigned admiration. "Your words have given me an object in life."

He picked up a bundle of papers from the floor and settled himself down in his chair.

"You have, no doubt, heard little of Cartwright, the boy whom I took on as an assistant when pursuing the investigation which ended in the unmasking of Henry Wood. This lad applied to me when in great need of employment, and I was glad to be able to show my appreciation of the way he had conducted himself during the case by standing his friend. I therefore engaged him at a pound a week, and found him useful in many ways. He is a bright youth, with plenty of energy and resource, and I have hopes that he will prove a valuable member of society. Recently he has been out of employment, and I have been exerting myself to get him something to do. You can imagine, therefore, that I have plenty of calls upon my purse."

"Why, you are a public benefactor," said I.

"Well, you know my methods with regard to my agents. I like to give them a thorough training before they act independently. Their first efforts have been directed to finding out what has become of the various members of the criminal fraternity who are now doing time. Each has had his particular line of inquiry, and as they have all been recommended to me by people whom I have obliged, I have come to learn a good deal of what is going on in the underworld. Cartwright has been worrying me for some days to allow him to call upon a certain Shlessinger, who is known to me as the agent of a clique of international thieves, but I have refused, as I have no wish that my people should be brought into contact with such a fellow. Shlessinger has been drinking heavily of late, and Cartwright has been anxious to take advantage of his weakness. Now, however, he has learned that Shlessinger has gone down to Bristol, and he has accordingly followed him there, in the hope that he may pick up some information. I have no doubt that he will be back to-night, and he may have something to report which will be of interest to us."

It was late in the evening before our assistant returned. His appearance showed that he had been carrying out his instructions to the letter, but he had gained little for his pains.

"I've had a dirty night of it," said he, as he sank into a chair. "I've been dodging about the docks in a drizzle of rain, and I'm as wet as a fish. I've had a good deal to drink, too, and I'm not used to it. Altogether I've had enough to last me for a month. But I've got my man."

"Shlessinger?" asked Holmes.

"Yes, he's down in the cabin of the *Arizona*, which sails for Quebec at daybreak. I've had my eye on him all the time, for I knew that he would be off as soon as he got his money. I've been on board the *Arizona* and I've had a look at the cabin where he is. He's got a big trunk with him, and I'll be surprised if there's not a good deal of silver in it."

"Excellent!" said Holmes. "Anything else?"

"He's got a new overcoat, and he's changed his boots."

"Anything else?"

"He's got a black eye and a broken nose, and he's a very sick man."

"Nothing more?"

"Nothing that I can remember."

"Oh, but you must remember more than that! Let us have it!"

"Well, I've told you all I know."

"Then I must refresh your memory. Shlessinger has been drinking heavily, has he not? He has been celebrating his release from prison. He has been drinking with a friend. That friend is you."

"Me!"

"Yes, you. You have been with him all the time. You have been with him in his cabin on board the *Arizona*. You have been with him in his berth. You have been with him in his trunk. You have been with him in his overcoat. You have been with him in his boots. You have been with him in his black eye. You have been with him in his broken nose. You have been with him in his sickness. You have been with him in his drink. You have been with him in his—"

"Oh, stop, stop!" cried Cartwright, laughing.

"Well, I think that will be sufficient," said Holmes, smiling. "Now, Cartwright, I'll trouble you to take off your boots and to hand over that overcoat."

The lad sat down in the chair and began to unlace his boots.

"Why, you are a public benefactor," said I.

"Well, you know my methods with regard to my agents. I like to give them a thorough training before they act independently. Their first efforts have been directed to finding out what has become of the various members of the criminal fraternity who are now doing time. Each has had his particular line of inquiry, and as they have all been recommended to me by people whom I have obliged, I have come to learn a good deal of what is going on in the underworld. Cartwright has been worrying me for some days to allow him to call upon a certain Shlessinger, who is known to me as the agent of a clique of international thieves, but I have refused, as I have no wish that my people should be brought into contact with such a fellow. Shlessinger has been drinking heavily of late, and Cartwright has been anxious to take advantage of his weakness. Now, however, he has learned that Shlessinger has gone down to Bristol, and he has accordingly followed him there, in the hope that he may pick up some information. I have no doubt that he will be back to-night, and he may have something to report which will be of interest to us."

It was late in the evening before our assistant returned. His appearance showed that he had been carrying out his instructions to the letter, but he had gained little for his pains.

"I've had a dirty night of it," said he, as he sank into a chair. "I've been dodging about the docks in a drizzle of rain, and I'm as wet as a fish. I've had a good deal to drink, too, and I'm not used to it. Altogether I've had enough to last me for a month. But I've got my man."

"Shlessinger?" asked Holmes.

"Yes, he's down in the cabin of the *Arizona*, which sails for Quebec at daybreak. I've had my eye on him all the time, for I knew that he would be off as soon as he got his money. I've been on board the *Arizona* and I've had a look at the cabin where he is. He's got a big trunk with him, and I'll be surprised if there's not a good deal of silver in it."

"Excellent!" said Holmes. "Anything else?"

"He's got a new overcoat, and he's changed his boots."

"Anything else?"

"He's got a black eye and a broken nose, and he's a very sick man."

"Nothing more?"

"Nothing that I can remember."

"Oh, but you must remember more than that! Let us have it!"

"Well, I've told you all I know."

"Then I must refresh your memory. Shlessinger has been drinking heavily, has he not? He has been celebrating his release from prison. He has been drinking with a friend. That friend is you."

"Me!"

"Yes, you. You have been with him all the time. You have been with him in his cabin on board the *Arizona*. You have been with him in his berth. You have been with him in his trunk. You have been with him in his overcoat. You have been with him in his boots. You have been with him in his black eye. You have been with him in his broken nose. You have been with him in his sickness. You have been with him in his drink. You have been with him in his—"

"Oh, stop, stop!" cried Cartwright, laughing.

"Well, I think that will be sufficient," said Holmes, smiling. "Now, Cartwright, I'll trouble you to take off your boots and to hand over that overcoat."

The lad sat down in the chair and began to unlace his boots.

You have heard of biscuits—and cured of biscuits—and cures biscuits—but you don't know Mooney's—until you try Mooney's Perfection Cream Soda.

They are everything that the ideal biscuits should be.

The air-tight, moisture-proof package brings them to you fresh, crisp, inviting.

Practically every grocer in Canada sells MOONEY'S. Yours will get them if you ask. In 1 & 2 lb. pkg.

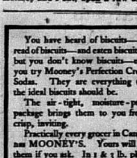

MOONEY'S PERFECTION Cream Soda

Breaks up a Cold In Ten Hours.

Laxative Bromo Quinine Cures in One Day.

Breathe Hyomei and Get Quick Relief Cures all Bronchial Troubles.

As a usual thing a remedy that has immediate action combining powerful drugs that should be used sparingly, is one of the reasons why so many ordinary tablets that are sold for Catarrh, Colds and Coughs should not be taken by people with a weak heart, as they contain dangerous heart depressing effects.

When Hyomei, however, is breathed quickly it is absorbed into the blood in this way. Its healing medication goes right to the spot where the disease germs are present, at once soothing and heal the raw, inflamed mucous membranes. The action in this way is similar to a fire in your fireplace, warming the entire room.

No other medicine for the cure of Catarrh, Colds and Bronchial troubles is so reliable as Hyomei. Breathing through the pocket inhaler which goes with every outfit, it can be used at any time, anywhere, without thus getting full medication of the healing vapor before the disease germs are checked. It gives almost instant relief to all affections of the throat, chest, lungs, and is guaranteed to break up a cold in ten hours.

A complete Hyomei outfit, consisting of a bottle of Hyomei, pocket inhaler, can be carried in the vest pocket or in the hand bag, druggist's charge for one dollar, with a guarantee that if it fails to relieve Catarrh, Colds or Bronchitis your money will be refunded.

Extra bottles of Hyomei be needed they can be obtained for only 50 cents, making the cost of a complete treatment only $1.50. Druggists should be able to supply Hyomei. If your druggist is out of it, send one dollar to The Hyomei Company, Buffalo, N.Y.

HEMLOCK GROVE.

The ice has nearly all gone out of the lake.

A number from around here went to the vigar social given by the Epworth League at Selby on Monday evening last.

Misses Walter Caton and Grace Fraser, N.C.I., are both home for the Easter holidays.

Mr. and Mrs. B. Yeomans spent Sunday at Selby.

Charles Clark, our genial milk driver, is off duty, owing to illness for the past week.

Miss Gertie Walker and Miss Denison, Napanee, were the guests of Miss Viola Clark, over Sunday.

Mr. Byron Clapp is building a new residence.

Mr. J. M. Clark lost a valuable horse last week. Also Mr. H. Hartwell threw young cattle. Parsley-Mr. Hartwell threw young cattle. Parsley-ite seems to be very prevalent.

Mr. Clark says he gave us a frying pan one day last week.

Mrs. Healy is in our midst again.

CASTORIA

For Infants and Children.

Bears the Signature of Chas. H. Fletcher

HONOR ROLL FOR MARCH.

S. S. No. 5, South Fredericksburgh—Class IV., 1005—Harold Sharp 639, honors in Geography, Grammar, Dictation and Reading, Tom Earl 58 present 2 honors.

Class III., 1005—Alvena Bork 671, honors in Arithmetic and Grammar, Dorothy Dingwall, Dictionary; Reid Sharp, 570, Arithmetic and Grammar, Ada Bork 570, honors in Drawing and Reading.

Class II., 1005—Ethel Bork 244 present 2 times, Gertrude Sheehan present 120 Bert Lloyd 128.

Class II., 1005—Ethel Bork 244 present 2 times, Gertrude Sheehan present 120 Bert Lloyd 128.

Class II., 165—Gertie Lloyd 592, Pickle Lloyd 681.

Class I., 95, Hattie Lasher 95, Lloyd 85, Stella Sweet 64.

Class I., 85—Ida Lloyd, Hazel Young.

JOSIE DENNEE.

"Preventics" will promptly check a cold or relieve Grippe in 24 hours, and cure the Grippe stage. Preventics prevent contagion. Will break up a cold in fifty candy cold cure tablets, and cure Grippe. Preventics are safe, sure, tasteless and a book on Colds free. If you are well you can get proven their merit. Check early with Preventics. Sold by druggists, or by mail, 25 cents in 5c and 25c boxes by B. Wallace.

WHEN YOU ARE INTRODUCED.

"When she is being presented to you shake a lady should not, she keeps her seat when a young man or a man is presented to her. A bow is necessary, however, always courteous and effective when bowing to her guests. Upon receiving an introduction, it is not necessary to say anything at all, such as 'how do you do,' pleased to meet you,' etc. It sounds very stale and how her acknowledgment, unless she wishes to show some unfriendliness, when she extends her hand. Men usually shake hands with each other. It is a mistake to contract a lady or gentleman to shake hands with a man as presented to them. A bow is sufficient. If there be a group of people, the hostess should introduce the latest arrival to each one present. Mrs. Brown, allow me to present Miss White and Doctor Green." Men should always rise when a lady is introduced to them, in her own home, a hostess may introduce a man to a lady without asking her consent, but it is always well to request permission before introducing a man to a lady. Introductions unfortunate are rare, if the following instructions are observed. As the introduction is being performed, each person presented, much care should be taken to pronounce distinctly the name of the person to whom they are being introduced. Many a friendship has been spoiled by a careless mumbling of names. Always remember to say Mrs. Brown, not Mrs. Brown, and Miss Jones, not Miss Jones. Woman's privilege.

LITTLE BUT SEARCHING. Dr. Von Stan's Pineapple Tablets are little but searching. Just that certain medicinal extract from the luscious fruit of the pineapple, combined with other valuable forms as the fruit itself. They are a specific for Indigestion. 35 cents.—50. Sold by T. B. Wallace.

TOO WHEELAN STRIKES IT LUCKY. Fernie, B.C., Free Press, 15th March: "Fred. H. Whelan, of the Napanee Star, has purchased that certain interest in the Eden Company of a number of Fernie men, which they have held for some time, and it is always well to receive a new partner with open arms. Mr. Whelan will not have to learn the business, as he has been connected with the paper for a number of years, and is a thorough newspaper man. He will arrive in Fernie about the 1st April, and will take over the management of the Herald."

Tenders Wanted.

TOWN OF NAPANEE.

Sealed Tenders, addressed to the undersigned, Town Clerk, and endorsed "Tenders for Corporation Supplies" will be received up to

SATURDAY, 13th APRIL, 1907,

inclusive, for supplying such quantities of the materials specified below as may be required, and for executing the following work required by the Corporation for the current year, viz.:—

SIDEWALK Plank, 1 1-2 and 2 inches by 4, 6, 8, 10, 12 and 16 feet lengths; sound edges.

STRINGERS—3 inch by 5 inch, and 12 feet and upwards; sound redge.

NAILS—Wire nails, 4, 5 and 7 inch lengths; quantities as required.

FLAT STONES—By the square; price per yard.

CROSSINGS—Sound pine or tamarac, 3 inches thick, not less than 6 inches wide; 12 to 18 feet lengths.

PERMANENT PAVEMENT—Portland Cement; good standard brands hand; sharp and clean. Vitrified Brick; Imported or equal specimens.

STREETS—Broken stone; per toise of 25 cubic yards; price per toise delivered to any part of the town. Gravel; good coarse gravel, free from dust. Street Watering; man and team at $4 a day per day, for large sprinkler, and for small sprinkler

SEWERS—Glazed Pipe, Tees, Wyes, Elbows, etc., 6 inch, and upwards.

FIRE ALARM—Sulphite of Copper; about — blue.

HEATING AND LIGHTING—Coal; about — tons of Egg Coal.

The lowest or any tender not necessarily accepted.

W. A. GRANGE,
Clerk's Office, Napanee, March 21st, 1907. 12d

Town Clerk.

WHITE ORPINGTONS.

My breeding pen contains the first prize hen and pen of three hen at Napanee Show, and second on pen at Orchard at Ottawa and Napanee 1906. Eggs from this grand pen for sale now, to be secured at reasonable prices.

F. G. BOGART,
12 Napanee.

Seeds

For the Lawn, Field or Garden, at

SYMINGTON'S

We are paying special attention to, and importing direct from New York.

All our seeds for lawns and permanent pastures are selling as low in price and high in quality as any firm in Canada.

REMEMBER

We buy and sell all kinds of Seed Grain and Roots; also Raw Furs, Evaporated Apples, etc.

THOS. SYMINGTON,
Dundas street, Napanee.

ORDER YOUR

Hot X Buns

—FOR—

GOOD FRIDAY

Will be delivered before breakfast.

RIKLEY'S.

SPRING 1907

—AT—

Henry's Bookstore

Wall Papers,
Window Shades,
Curtain Poles,
Room Mouldings,
Plate Rails in Oak and Ivory White.

Wall Papers from 4c per roll up. Borders same price per roll as the paper.

See our samples and note the prices before buying.

New up-to-date stock of Picture Frame Mouldings, made up at prices no one can beat.

HENRY'S BOOKSTORE.

You Never Have to Pay More at Wallace's Drug Store

and many times pay less, and you can depend on everything you buy being exactly as we say it is; so out stock to work off. Everything Fresh and Good—Quality first.

Miller's Compound Iron Pills, only 25 cents for 50 doses. For sale by F. Lewarne & Co.

ONTARIO ARCHIVES TORONTO

We Trust Doctors

If you are suffering from impure blood, thin blood, debility, nervousness, exhaustion, you should begin at once with Ayer's Sarsaparilla, the Sarsaparilla you have known all your life. Your doctor knows it, too. Ask him about it.

Unless there is daily action of the bowels, poisonous products are absorbed, causing headache, biliousness, nausea, dyspepsia, and then you are sick. Ayer's Pills are liver pills. Act gently. All vegetable.

Made by J. C. Ayer Co., Lowell, Mass. Also manufacturers of

Ayer's HAIR VIGOR. SARSAPARILLA. CHERRY PECTORAL.

We have no secrets! We publish the formulas of all our medicines.

NEW ADVTS. THIS WEEK.

Dressmaker Wanted—J. D. Wagar & Son.
Hay Wanted—Vanloon & Hubbell.
Robe Found—Stanley Sprinkle.
Peppered Loose Leaf—Mrs. J. G. Fennell.
Weigh Lost—This Office.
Robe Found—Sidney Creighton.
House For Sale or Rent—J. Albert Bell.
Stoves Ye Are For Sale—Herbert Sager.
Cause For Sale—C. P. Conell.
Work Horse For Sale—W. H. Henderson.
House To Rent—Bowser Office.
Mortar For Sale—M. M. Wallbridge.
Horse For Sale—W. H. Robb.
Spring Wagon For Sale—Mrs. Maria Johnston.
Bell For Sale—J. P. Johnson.
House and Lot For Sale—Wellington Loose.
House To Let—R. Light.
Bull For Sale—F. I. Robbs.
Farm For Sale—Patrick Dwyer.
Farm For Sale—Samuel Hambly.
Farm For Sale or Rent—Angus Lloyd.
Special Notice—Miss Martin.
Special Notice—Salada Tea Co.
Special Notice—Wiese & Co.
Spec. Notice—T. B. Wallace.
Special Notice—A. S. Kimmerly.
Special Notice—Hyde & Son.
Local Notice—F. L. Hooper.
Reading Notice—Zam-Buk.
Reading Notice—Bell Piano Co.
Motor Boats—G. G. B. & L. Co.
Reading Notice—M. H. Fralick.
Eggs For Hatching—T. F. Dowdell.
Colonel Sound—A. T. R.
Liquor License Act—James Williams.
Liquor License Act—W. A. Rose.
Fashion Leaves—Storey & Storey.
Cultivator Grahms & Van Alstyne.
Clearing Sale—O'Connor & Mc Gill.
Farmers' Supplies—Lawrence & Co.
Good Clothes Brushes—The Robinson Co.
The Big Daylight Store—Madill Bros.
Spring Suits—Meagher Bros.
Notice of Sale—Mary Ann Wilson.
Canada's Best Shoe—J. J. Haines.
Wallpapers—A. E. Paul.

The only genuine Floor Enamel

is Jamieson's—remember the name. It's better to-day than ever before. The best paint made is just the same thicky, and is sold only at Wallace Bros. Drug Store, Napanee.

FELLOWS

Have Cleaning to the order of the day. Mr. Shellington finished moving last week from Bedford county to Fellows.

Mr. and Mrs. Reuben Mabee and daughter spent last Sunday at Mr. Robert Howse.

Mr. and Mrs. Medd, Napanee, at her grandmother, Mrs. M. Reid.

Some of our boys have tapped their lushes, so as to cut for taffy pulls.

Mr. and Mrs. Campbell, Napanee, were the guests of Mrs. Stanley Reid on Monday last.

Rev. Mr. Mowbray, who left with the Methodist church on Friday evening.

Mr. Jas. Nowlan has accepted a position in the Dominion Bank, Napanee.

A sincerity guarantees his 25c. 16a
Fresh Goods per Eagle sell at 30c and 35c

LIQUOR

License Act

A meeting of the Board of

License Commissioners

for the License District of Addington; will be held on

Wednesday, April 24th,

—AT THE—

Village of Sharbot Lake

at the hour of three o'clock,

for the purpose of considering applications for licenses for the license year 1907-8.

There are twenty-one applications for the ensuing license year.

JAMES WILLIAMS,
License Inspector.

Arden, 1st April, 1907. 14c

Special Sale

Ladies' Waists and Skirts, Dress Goods, Ready-made Clothing; also a stock of Boots, Shoes and Slippers from

10 TO 25 PER CENT. OFF.

HATS AND CAPS

45 doen Men's Spring Hats and Caps below cost.

CARPETS

Brussels Carpet, worth $1.25, for 90c.
2 ply Carpet, worth 60c, for 45c.
Hemp Carpet, worth 35c, for 18c.

WALL PAPERS

Big reductions on Wall Papers and other lines not mentioned.

Highest prices paid for Eggs and Butter.

N. STEDMAN,
CAMDEN EAST.

12

Personals

It is the desire of the publisher that all should take an interest in the columns of The Beaver. If you have friends visiting you, or are going away for a trip, leave word or send it on a post card.

Additional Personals on page 2.

Mr. and Mrs. Geo. C. Wright, who have resided at Beaverdam, Alabama, for several years, have arrived at Mrs. R. W. Switzer's, Napanee, and will remain about east for some time.

Miss Lydia Scott, Toronto, is spending a few weeks at her home at Camden East.

Master Hopper Wilson is home from school at Grimsby, spending the vacation with his grandmother, Mrs. J. Cooper Aikin.

Miss Harrigan, Deseronto, was the guest of Mrs. R. J. Hogan on Thursday of last week.

Mrs. Hank Rutling, spent the Easter vacation in her own home for quiet. Masters Chris. and Byrne Black.

Mrs. A. Alexander returned home last Tuesday, after a visit with her friend Mrs. Emmons.

Mr. and Mrs. Lemuin Eastwood and son were guests of his parents on Good Friday.

Mr. and Mrs. H. P. Dorland, Deseronto, were guests of Mr. and Mrs. Jas. Lockwood.

Mr. and Mrs. H. P. Dorland, Deseronto, were guests of Mr. and Mrs. Jas. Lockwood.

Mr. A. V. Pruyn, Camden, was the guest of his daughter, Mrs. Mila Hawley, on Sunday and Monday.

Dr. Kinney, Belleville, spent Sunday with friends in Napanee.

Dr. Price, Niagara Falls, spent a couple of days this week with friends in Napanee and Camden.

Mr. and Mrs. Smith and Miss Smith, Kingston, spent Good Friday with Mr. and Mrs. Judd Brighton, Mrs. F. W. and W. C. Smith.

Master Elton Hawley, Cobourg, is spending the Easter holidays with his grandparents, Mr. and Mrs. Wm. Hawley.

Picton Gazette—Mrs. Geo. C. Wright, sister of Jesse Walters, Man., came up from Napanee on Saturday, and spent a few days in Picton visiting relatives and friends. We are sorry to say Mr. Wright's eyes are not improving, by no means benefited as a result of the specialist's treatment, recently received.

Mrs. Aylesworth Bell, who has been spending the Easter holidays with her sister, Mrs. Ryder at Maynooth, returned home Tuesday evening.

Miss Price, Brockville, Kingston, spent a few days this week with Mrs. J. A. Clute, at Tyrone.

Mrs. Frank Thompson, of Montreal, spent the Easter week with her mother, Mrs. Wm. Furnish, Marvin.

Mr. Percy Littlewood, of Montreal, is spending a few days with his brother, Mr. S. Littlewood, Brookville.

Mr. and Mrs. Elgin Burt and Miss Grace Burt, Wilton, spent Easter with Mr. and Mrs. Reuben Hoover.

Mrs. A. E. Wrightmeyer and Miss Wrightmeyer, Brockville, are spending the Easter week with Mr. and Mrs. J. Hamilton, Bridge street.

Mr. Wm. Johnson spent Easter in Napanee with his family.

Mr. Elias Wood, Tamworth, was in Napanee, returning from Kingston, where he spent Good Friday with his brother, Wm. C. Palmer, aged 83 Richmond street.

Mr. Wm. Medill, of the Crown Inn, Kingston, is spending a few days with his cousin, Mr. Clarence Madill.

Mr. John N. Wood, who went to Hale county, Texas, in the spring of 1906, returned there for the third year.

Mrs. Wm. Fitzpatrick and daughter Opha, and Miss Thompson spent Good Friday with Mr. and Mrs. J. A. Clute, Tyrone.

Miss Vanvleet, Deseronto, spent Easter Days in Napanee. She was the guest of Miss Florence Hall.

Mr. and Mrs. Frank Ashley, Kingston, spent Sunday last in town with his parents, Mr. and Mrs. Ashley.

Mr. Jas. E. Johnston, Newburgh, returned last Tuesday from a trip to Gravenhurst and Muskoka.

Miss Minnie Hickey and friend, Miss Finkle, returned to Kingston, Orange, on Tuesday.

Mr. and Mrs. Harrison Armstrong and little son, and Mr. Henry Armstrong left for their home, Durham, Man., last Tuesday.

Miss Cairns sings at a concert in Ogdensburg, N.Y., on Tuesday, 9th April.

Miss Baker, Stirling, is spending the vacation with her parents in this town.

Mrs. Dry Bottum, Woodstock, is the guest of her parents, Mr. and Mrs. James Taylor.

Mrs. Johnston and Miss Jean, of Ottawa, are spending the week with Mr. A. A. Hooper.

Mr. Walter Stark is spending the vacation at home.

Mr. and Mrs. M. H. Reid are spending the week in Toronto.

Mr. Robert C. Dugan went to Toronto last Monday to visit friends.

Messrs. R. H. and Geo. Phippen left for Detroit, Mich., on Tuesday, on business in the interest of their brother-in-law, Mr. J. J. Hyndley, who died suddenly.

Miss Myrtle Bidwell, St. Margaret's College, Toronto, is spending the vacation with her grandmother, Mrs. John T. Grange, John st.

Capt. Holmes spent from Good Friday until Monday in town with his family.

Bert. Dr. Roberts and son Murray, Adolphustown, were in Napanee on Tuesday.

Mr. W. C. Scott owns home from Winnipeg for the Easter vacation.

Wednesday visitors—Messrs. Peter D. Doyle, Bobbie George Wagar, Arthur A. J. Sherry, Brimeville; Wm. Logan, Camden East; Jas. H. Bird, Richmond; Hugh McCormick, Forest Mills.

Misses Alice Pruyn and Pearl Perry were the guests of Mrs. Pruyn on Thursday and Wednesday, guests of Mrs. W. A. Brewster.

Mrs. W. A. Rose returned home on Tuesday from a three weeks' visit with friends in New York City.

Mr. Bruce Wagar, Napanee, expects to leave next week for Waverley, Sask., where he will locate.

Mrs. E. A. Mallory, Adolphustown, was in with her daughter, Mrs. Lovell, on Picton, has been afflicted with the grip, but is better.

Mr. and Mrs. Wm. Logan, Camden East, attended the funeral of Miss Hester Plunkett, on Wednesday.

Mr. Byron Henderson, Belleville, was in Napanee on Wednesday, booking advertisements for the National Hardware Co., of which he is manager for this district.

Misses Donald and Hester McRae, Enterprise, are visiting friends in Napanee.

Mrs. Alfred Amey, Ernestown Station, was in Napanee on Wednesday.

Mr. Justice Cute was the guest of Mr. and Mrs. Stephen Gunn during his stay in town, presiding at the assizes.

Mr. Walter Stark, bookkeeper for the Raven Lake Cement Co., Raven Lake, Ont., is spending a few days in town with his parents, Mr. and Mrs. James Stark, Mill st.

Mrs. Wm. Clapp, of Bitterly, is spending a few days in town with her son, Mrs. Frank Bowen, Mill st.

Mr. Robt. Miller, formerly of Wilton row of Kingston, spent Wednesday in Napanee.

Dr. Oscar Daly, Kingston, spent Easter with his family in Napanee.

Mrs. King, Master Warner Bongard and Master Gray Eakins spent yesterday in Deseronto.

Mr. W. F. Hall was in Toronto for a couple of days this week.

Mrs. T. G. Carscallen returned on Thursday from a week's visit with friends in Toronto.

Dr. W. E. Patterson, Colonial Hospital, was in New York, and Utica, last week, returned to Newburgh to visit his parents.

Mr. J. M. Denyes, wife and children arrived from Whitby yesterday, en route to Newburgh. Mr. Denyes being new principal of the High School there.

Miss Jessie Nelson returned home yesterday from a three weeks' visit with friends at Port Hope.

Mr. Arthur Chirnside, Toronto, spent the Easter week at home. He is much improved in health.

Miss Etta Toney spent Easter Monday in Tweed, with her uncle, Mr. H. B. Taylor.

We observe by the Montreal Star that organist and choirmaster of one of Rev. Dr. Roberts' churches in Montreal is to be married in the church on Easter Monday.

Mr. F. G. Miller, late of Newburgh Hotel, Napanee, left for Quebec City, where he has secured a situation.

Mr. Earl Lake went to Deseronto yesterday to visit relatives.

Miss Annie Kinsley, Kingston, was in town this week, attending the funeral of her friend, the late Mrs. Wm. Kinsley.

Mrs. A. O. VanLoon and daughter Edith, returned home yesterday, after spending a week with friends at Yorker, Newburgh and Wesley.

Mr. Ray Wagar, Deseronto, spent Easter week with his mother, Mrs. Elizabeth Wagar, South Napanee.

Mr. G. S. Fiske and Queen's University, Kingston, spent Easter Sunday with Mr. Fiske's parents, Mr. and Mrs. A. C. Baker.

Mrs. Frank Chase, of Gardenville, Ont., spent Good Friday in town with her sister, Mrs. Frank Bowen, Mill street.

Mr. and Mrs. Fred. Stevenson and son Douglas, of Toronto, spent the Easter holidays with their parents, Mr. and Mrs. Alf. Stevens.

Mr. and Mrs. A. Reid returned home on Tuesday, after spending the Easter holidays with her sister, Mrs. C. W. VanZandt, Peterboro'.

Everything delivered by Miss J. Albert Bell, Mowat; John T. Lapum, Enterprise; Lloyd Deroy, Selby; Miss Fraser, Bonnettown Station; John Ferguson, Newburgh; R. W. Lochhead, Centreville.

Mr. Malcolm Allan, Madoc, spent a few days this week with his brother, Mr. F. H. Lund, Fair View.

Fairs, Pure Bronze, Alabastine Plastic wall finishes are good. at HOYLE & SON'S.

HALF A CENT

buys enough Sherwin-Williams Paint for two coats on one square foot of surface. The Medical Hall—Fred. L. Hooper—sole agent for Napanee.

BIRTHS.

McCRACKEN—At Hoblitt, 19th March, to Mr. and Mrs. Archie McCracken a son.

STANLEY—At the Methodist parsonage Echo Bay, on Thursday, March 28th, 1907, to Rev. A. P. and Mrs. Stanley, a son—Robert.

MARRIAGES.

ADAMS—WAGAR—At South Napanee, Friday, 29th March, 1907, by Rev. Alexander Chisholm, Wagar, Rev. G. S. White officiating.

DEATHS.

HUNTER—At Napanee, Monday, 1st April, Wm. Hunter, aged 76 years and 5 months.

EMPEY — At Switzerville, Saturday, 30th March, Thos. Empey, aged 75 years and 8 months.

BOYES—At Napanee, Wednesday, 3d April, Mr. Robert Boyes, in his 79th year.

KINKLEY—At North Fredericksburg, on Sunday, 31st March, Wm. Kinkley, aged 68 years, 10 months and 8 days.

SMITH—At North Fredericksburg, on Monday, 1st April, Wm. Smith, aged 85 years.

IRISH—At Vancouver, B.C., Wednesday, 3d April, R. T. Irish, formerly of Ernestown. The remains will be brought here for interment.

FITCHETT—At Hamilton, Ont., Tuesday, April 2d, 1907, Miss Hester Fitchett, aged 46 years and 11 months.

ZIMMERMAN—At Springhill, N. S., March 24th, Angelina R. Timmerman, beloved wife of Capt. Timmerman, formerly of Odessa, aged 79 years.

Kimmerly guarantees his 25c. Tea better than peddlars sell at 30c and 35c

Sales Register.

Wednesday, 10th April, at 1 p.m., E. E. Lapum will sell for Geo. Wagar, 1 mile east of Farm, 8 fine milch cows, and a horse 5 years old. The cows are in-calf. 161 cars at factory time—1 year. Usual terms.

J. W. PATTERSON

wishes to say to his many old customers and as many new ones as will favor him with a call that he has not any cheap goods to sell, nor say goods to give away, but for quality and prices on duly competition.

Groceriee, Bran, Shorts, Flour and Grain.

American and Canadian Coal Oil.

Try us once. Look out for next ad.

J. W. PATTERSON.
Camden East

Merchants Bank of Canada
ESTABLISHED 1864.

Paid Up Capital, - $6,000,000
Reserve, - - $3,600,000

Undoubted Security for Depositors.

SIR H. MONTAGUE ALLAN, - - - President
E. F. HEBDEN, - - - - - General Manager

SAVINGS BANK DEPARTMENT.

Deposits of $1 and upwards received and interest paid at highest current rate paid quarterly on same.

Farmers' Business Solicited and General Banking Business Transacted
Napanee Branch—W. A. BELLHOUSE, Manager
Tarker Branch—E. R. CHERRILL, Manager

THE ROBINSON CO. LIMITED | Napanee's Greatest Store | THE ROBINSON CO. LIMITED

THREE HUNDRED

Clothes Brushes to be Distributed

Thursday, April 11th, 10 cts. Each.

We had made to our order in Germany 300 clothes brushes of the same quality (and from the same maker) that we bought about ten years ago. They are an excellent brush to sell at 25c. On the above date we will distribute them at a nominal price of **10 Cents Each.**

We know they are good and as a further guarantee have had our name stamped on the back of each brush. To give you an idea of how they wear. There are brushes of first lot that have been in general use ever since, and look good as new to-day. Any time Thursday after 9 o'clock. We prefer to sell only one to a home.

All Carpets and Linoleums Worth From 110 to 120 Cents on the $.

Every maker of Oil Cloth, Linoleum and Carpets has recently advanced the price of their goods. We anticipated the advances and bought for spring several thousand dollars worth more than usual. Our big carpet rooms are simply full of stock. We intend to dole stuff out at old prices just as long as present stocks last. If you have any idea of fixing up, by all means do it this year. We will be delighted to show you our new carpets and rugs whether you wish to buy now or not.

Women's Coats and Jackets for Spring.

What's the fashion? A hundred answers might safely be given. The latitude of choice is wide. The coats are becoming, running from tight fitting and short box styles to knee lengths or longer. Semi-fitting, box or snug fitting Jackets are in order. Etons are claiming a mention. Now is the time of times to study the fashions, because practically all of the spring arrivals are now in stock.

At $5.00 we show fawn and black coverts, short tight fitting, black and tweed box styles, and 3/4 length tweeds.

At $6.50 and $7.50, various styles in tweeds, coverts and blacks.

At $10.00—Tailored tweeds, broadcloths and coverts, made in new attractive styles.

At $7.50 and $12.00—Black Silk Etons copied from New York models. 3-4 sleeve considered very dressy.

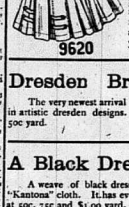
9620

Women's Skirts of Unusual Values.

We take pride in showing you our new tailored skirts. We represent a maker that builds skirts better than any other manufacturer that we have been able to find. That's why our better skirts make so many friends for our Ready-to-wear Department. The most critical dressmaker cannot improve on them, and best of all prices are no more than you pay for ordinary kinds. If you are a critic on skirts it will give us pleasure to show you our new spring skirts.

Dresden Brilliantine Waistings.

The very newest arrival for waists is a Brilliantine with light cream ground in artistic dresden designs. Ask to see them at the dress goods counter, 50c yard.

A Black Dress Material—Kantona

A weave of black dress goods that has turned out very satisfactory is "Kantona" cloth. It has every appearance of silk warp henrietta, and comes at 50c, 75c and $1.00 yard.

Batiste DeLisse, a New White Fabric.

Batiste DeLisse is the latest addition to the sheer white goods family. It is like a fine Persian Lawn with the lustre and finish of linen. Will no doubt be used extensively for shadow embroidery, 20c, 25c, 35c, 40c yd.

Four Yard Wide Linoleums and Double Fold Carpets.

Don't forget that we have tons of Linoleums, mostly four yards wide, that were made in Scotland. Ask to see Crossley's double fold Carpets.

Millinery.

There is such a radical change in hat styles that everyone wants new hats. Kindly send your orders in early in week as possible and avoid disappointment at week end. Orders filled in rotation.

We Can Save for You on Muslin Underwear.

Forehandedness! That one word spells all the many dollars saved for you on this immense stock of muslin underwear, and you can be sure that as long as present stock are here you will not have to pay a cent more, but when we have to re-order every item will be at least a fourth higher than to-day's prices. Some of these garments cannot be bought this season at any price. Makers have discontinued many lines that were at a special price because they cannot afford to make them at old prices.

Corset Covers, 25c to $1.25. Night Robes, 50c to $3.00. Skirts, 75c to $5.00. Drawers, 25c to $1.50. Bridal Setts, $6.50 to $12.00.

Miss Napanee

Corsets.

So much depends on getting the right corset. Don't adopt a corset fashion blindly. Have one who "knows" tell you which style you should wear. Some where in this big corset stock of ours is the corset you may choose for comfort, freedom and good form. They all interpret the fashion but in ways to suit individuality. We have people with us, trained in the corset business. They will fit you if you please. Range of corsets in stock from 35c to $7.50.

Fashionable Clothes for Men, Youths and Children.

There are certain things that one naturally goes to a certain store to get, because of the comfortable assurance that the things will be correct. On that basis we have won a very great clothing business.

COME TO ROBINSON'S if properly made clothing is wanted; stylish good fitting clothing is wanted; correct, all wool materials are desired; newest colorings and trimmings are desired; a fair price is any consideration.

Where to buy is of first importance. What to buy is answered in full from the abundant stocks of Suits, Overcoats, Trousers, etc., in up-to date styles.

Overalls and Smocks.

This store stands for the dependableness of its stock of working men's clothes. If you want a pair of Overalls or a Jumper that is thoroughly guaranteed, come to us. We have some specially good values that our buyer picked up in Sanford's Warehouse a week ago. Our guarantee covers you.

Overalls at 50c, 75c, 1.00. Smocks or Jumpers at 50c, 75c, 1.00 and 1.25. Boys' Brownie Overalls at 25c, 45c, 50c, 60c.

Shirts from London.

"Flaxman" Shirts made in London, England, just a little better made than anything that we can get in Canada, and will outwear any dollar shirt you can find.

NECKWEAR—The new correct shades and widths, and a wealth of assortment to choose from. 25c and 50c each. Specials at 10c and 2 for 25c.

SUSPENDERS—Everelastic, different, comfortable, light in weight.

Men's Hats.

Stiff Hats in some fifteen different styles and shapes, featherweight and self conforming. Some with cork lining in to protect the head from the heat.

Soft Hats in all the new shapes and shades. Best hats are the following makes, Buckley, King, Borsalins. Prices, 2.00, 2.50 and 3.00. Other makes at from 50c up.

BARGAINS—We have about eight dozen hats left over from last year, odd sizes and we want to clear them. In order to do so we have put them out with size cards and reduced price tickets on them. Half price is the rule. In some cases less than half price.

Dainty Valenciennes Laces.

There are many new and original designs out for this season and you will find many of the best of them here. Our finest Vals. of course come from France. They are stronger and have the real lace appearance that you do not get in other makes. About three hundred new designs to choose from.

The New Ribbons.

Paris has told us that sashes are to be worn with all gowns excepting the tailored suits. Especially is this noticeable in the afternoon and evening gowns. In other words, ribbons in profusion; and it is a dictum of fashion dear to a women's heart. The ribbons are here—new, beautiful and in variety. All our ribbons are sold in Millinery Section.

Jackets Materials for Spring.

Just unpacked several pieces of Jacket cloths in the new checks, wee and large. Colorings run mostly in black and white, browns and green mixtures. 58 inches wide, $2.50 per yard.

Rugs for Carriages.

These Rugs are such useful things that we often wonder there are not more used. They come in so handy for a dozen different uses in the house—a rug to throw over a couch, a rug to take in your boat for a picnic, a rug that can be used for a blanket. In fact you will find a hundred uses for them. Patterns and colorings are particularly good in this lot. Our values are especially good as we imported our own stock direct. Prices, $1.50 to $5.00 each.

The Robinson Co., Limited.

Napanee's Greatest Dry Goods Store. Napanee, Ontario.

ONTARIO ARCHIVES
TORONTO

Short and To The Point

This is the Progress Clothing store where good clothing is always cheap and cheap clothing is always good.

If you desire a dependable clothing store to trade at—a store that will fulfill the every promise to the letter—a store that does an "open and above-board" business with

One and the Same Price for Everybody

Its here and we're at your service, Sir. Your boy can come here and buy clothes as cheap and as safely as you can. Every week brings good wholesome shipments of Spring Clothing in an immense range of exclusive patterns. The cloth is of the dependable kind—the cut is right up-to-date and our prices lower than any house in the clothing business—quality and style considered

If you want a clothing store to tie to and bank on, we ask your patronage.

—Mr. Wellington Loyst last week bought the home of the late Robt. McCoy, Piny Hill.

—Henry Kinkley a well known resident of Napanee, Robin's Hill, died very suddenly on Monday. Apoplexy was the cause of his death. Deceased was sixty-five years of age.

—Mr. Patrick Dwyer, Ernestown, last Saturday bought the north two hundred acres of the "Red Barns" farm from Mr. Robt. Stetler. Price $5,000

—At emergency meeting of Mount Sinai Chapter No. 44, O.E.C., will be held in Masonic Hall next Wednesday night, 10th April, at 7.30 o'clock, for the purpose of conferring degrees.

—Mrs. John H. Joslin, Morven, wishes to thank the friends and neighbors for the sympathy and kindness extended to her during the illness and death of her beloved husband, and also for the many sympathetic notices.

—Leading, positively next week will be our closing week—Our means selling goods or freight them to Kingston. We will sell less than cost as save freight. Do you want wall paper cheap? If so, now is your chance at WEESE'S, opposite Royal Hotel.

—A telegram received on Tuesday from Nelson, B.C., announced the death of Barton Irish. Deceased was well and widely known throughout the county. He lived at Morven until about a year ago, when he went west. Deceased was a brother of Albert Irish and Mrs. J. F. Lake, Morven.

—Messrs. M. J. McDonald, Napanee, and Chas. Hamilton, Enterprise, have purchased the livery business of Councillor G. H. Williams, and will take possession Monday morning. This is an old established business, and as the new proprietors are well known in town and county, it should flourish under their capable management.

—The Ladies' Aid Society of Trinity church will hold their regular quarterly nine-box opening on Thursday evening, 25th April. A first-class programme will be rendered by local talent. A cordial invitation is given to all. Holders of nine-boxes with their families will be admitted on the contents of their boxes. General admission 10c, 25 cts.

—The Auxiliaries of the Bay of Quinte Branch of the Woman's Missionary Society are notified that the annual meeting will be held in Picton instead of Lindsay, as at first arranged. Delegates should be elected in March, and their names forwarded as soon as possible to the secretary of the billeting committee, Mrs. H. J. Symmerly, Picton, also to Mrs. A. J. Orange, Napanee. Further particulars will be given later.

—Thomas Empey, of Switzerville, died Saturday, after but a week's illness, of pneumonia. Deceased was aged seventy-five years and eight months. He leaves a widow but no children. Mr. Empey was erecting a cheese factory near Switzerville, and had not been feeling well for a week. He was taken with a chill on Tuesday, and pneumonia developed. All that medical aid could do was done, but he gradually became weaker and passed away on Saturday. The funeral took place on Monday to Moyston.

—A respected resident of Napanee, Wm. Hunter, passed away on Monday last, 1st April, at his seventy-ninth year. Deceased had been in declining health for some time. Mr. Hunter was born on the Township of Ernestown, and spent the most of his life in that township. He was an industrious and highly respected citizen. A consistent member of the Methodist church, and leaves an aged widow and four children to mourn the loss of a loving husband and father. The children are Messrs. W. H. and John C. Hunter, Napanee, and Mrs. M. H. Holder, Odessa, and Mrs. J. W. Stoness, Hay Bay. The funeral took place on Wednesday afternoon, and the remains were placed in the vault of the Eastern cemetery.

Paint your buggy for 75 cents.

Get the paint at Wallace's Drug Store.

ODESSA.

The many friends of Mrs. Albert Timmerman were shocked to hear of her sudden death which took place at her home in Spring Hill, Nova Scotia, on March 2nd. The remains were brought to Cataraqui on Friday last and will be buried in the family plot here. Her husband and two sons have the sympathy of their many friends here.

Easter services passed off here pleasantly, being well attended both morning and evening. The Sunday school was also well attended. Special flowers for the children under the management of Misses Florence Snider and Pearle Sproule.

Mrs. A. Storms, who has been ill at the home of her son in Hamilton, we are pleased to hear, is improving.

Visitors: Mrs. J. G. Ettinger and children at G. Watt's; Mrs. Greenwood, Michigan, at her daughter's, Mrs. Sid. Sproule; Percy Nesbit at F. O. Clarke's.

Miss Train is spending a few days with Mrs. Amey Aylsworth.

Miss Lillie Jones at her sister's in Berlin.

Mr. J. Cook spent Wednesday in the city with friends.

Chas. Timmerman, of Montreal, spent Easter with his family here.

RICHMOND MINUTES.

April 1st, 1907.

The Council met at Selby.

Members present were Messrs. Chas. Anderson, Fred Sexsmith, Alf. McCutcheon, E. R. Sills and Manly Jones, the Reeve presiding.

Minutes of last meeting were read and confirmed.

Moved by Fred Sexsmith, seconded by Alf. McCutcheon, that the south half of lot seven and west half lot 8, and east half of lot 8 and west quarter of lot 9, in 4th concession, shall form a new road Section No. 86, and that Arthur Mc-Knight be and is hereby appointed Pathmaster, and that the by-law be amended accordingly. Carried.

Moved by E. R. Sills, seconded by Alf. McCutcheon, that the following accounts be paid: John Hughes, one cord of wood furnished S. J. Hayck, $3.25; A. W. Wood, supplies furnished N. J. Hayck, $2.00. Carried.

Moved by Fred. Sexsmith, seconded by Alf. McCutcheon, that the Collector be furnished a voucher for $2.00, commutation of statute labor, charged against James W. Young, and $2.00, commutation of statute labor charged against W. A. Asselstine, they having performed the same by order of the Pathmaster. Carried.

Moved by Manly Jones, seconded by E. R. Sills, that the Treasurer be furnished a voucher for $630.00, being taxes placed on the Collector's roll of 1906, for repairs to Clare Creek drain, which should not have been placed on the roll before 1907. Carried.

Moved by Alf. McCutcheon, seconded by E. R. Sills, that the following taxes be remitted:—N. J. Hayck $1.65, Mrs. J. McFarlane 65c, Mrs. Magdalene Fralick $1.27, Peter Asselstine $1.27, Mary Graham $1.65, Mrs. S. Mowers $1.35, back taxes of Martin Bumhover for 1905, $4.15. Carried.

Moved by Manly Jones, seconded by E. R. Sills, that the Collector's time be extended until the first Monday in June, and that he continue the collection of the unpaid taxes. Carried.

Moved and seconded that the Council adjourn to meet on the first Monday in June at the hour of ten o'clock a.m., at which time the Court of Revision, for the hearing of appeals against the assessment of 1907, will be held. Carried.

ABRAM WINTERS,
Township Clerk.

BABY HUMORS—Dr. Agnew's Ointment soothes, quiets, and effects quick and effective cures in all skin eruptions common to baby during teething time. It is harmless to the hair in cases of Scald Head, and cures Sores, Salt Rheum and all Skin Diseases of older people. 35 cents.—25. Sold by T. B. Wallace.

PAINTING WHITE.

It is becoming a recognized fact that Pure White Lead and the ordinary Boiled Linseed Oil do not make the most satisfactory outside house paint. The Sherwin-Williams Chine Gloss White, specially prepared for outside painting, will not chalk off, remains whiter, wears longer, and covers the surface better than any other paint. Every one guaranteed to give satisfaction. Be sure and get our prices before you paint. The Medical Hall—Fred. L. Hooper—sole agent for Napanee.

—A number of cheese factories in the neighborhood opened for the season on April 1st.

—Mr. Lang, of Napanee, has purchased the property on Dundas street, Deseronto, formerly owned by Mr. Wm. Hall, and will take possession at once.

—Mr. Wm. Hall, Deseronto, has purchased the property on Dundas street, Deseronto, formerly owned by Mr. Lang

EASTLAKE STEEL SHINGLES

THE METALLIC ROOFING Co
TORONTO, CANADA

IF YOU WISH TO BE SUCCESSFUL ATTEND THE
KINGSTON BUSINESS COLLEGE
Limited, KINGSTON, Canada.
CANADA'S HIGHEST GRADE BUSINESS SCHOOL

Bookkeeping, Shorthand, Typewriting, Telegraphy, and all commercial subjects thoroughly taught by competent, experienced teachers.

Enter at any time. Satisfactory rates.

H. F. METCALFE, Pres.-Prof.
C. A. CUNNINGHAM, Secretary.

You cannot possibly have a better Cocoa than
EPPS'S
A delicious drink and a sustaining food. Fragrant, nutritious and economical. This excellent Cocoa maintains the system in robust health, and enables it to resist winter's extreme cold.
COCOA
Sold by Grocers and Storekeepers in ½-lb. and ¼-lb Tins.

WET WEATHER WORK is HEALTHFUL and PLEASANT IF YOU WEAR
TOWER'S FISH BRAND WATERPROOF OILED CLOTHING
CAUTION—See the Fish on Every Garment
Perfect Protection Longest Service Highest Price
Sold Everywhere

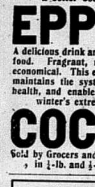

COAL
Our celebrated Plymouth Coal, all sizes for prompt delivery.
We also carry in stock Steam Coal, Black smithing Coal and Hard Wood. Coal for a bright grate fire. All at close prices for cash.
Office—West side Market Square. Phone 501
Yard—East of West street.
CHAS. STEVENS.

ROBT. LIGHT
Manufacturer of
Bee Hives and Sections
Doors,
Sash,
Blinde,
and Interior Finish
for buildings.
Orders solicited.
ROBT. LIGHT.

How Much
—FOR—
Your Eyes?
You will not part with them, yet you are daily running the risk of losing you precious sight.
Glass eyes are useless.
Smith' Spectacles will restore and preserve your sight. Thousands are using our glasses with the greatest satisfaction. Special appliances for testing children's eyes.
Smith's Jewelry Store.

GRAND TRUNK RAILWAY SYSTEM
Cobalt Special
A solid train of Vestibule Cars and Pullman Sleepers leave Toronto daily at 9 p.m., arriving at Cobalt at 8.45 a.m., New Liskeard 9.15 a.m.
Cobalt is the richest silver mining camp in the world and well worth a visit.
One-Way Second-Class Colonist Tickets
On sale daily until April 30th, to points in British Columbia, California, Montana, Colorado, Washington, Oregon.
For full information as to rates and tickets, call on
J. L. BOYER, Town Agent, C. B. LAIDLEY, Depot Ticket Agent.

TEMPTATION IS NOT SIN

CHRIST IS ABLE TO KEEP HIS PEOPLE FROM FALLING.

PROVIDES A WAY OF ESCAPE

St. Paul's Great Natural Law—Trial Is the Lot of Everybody—None Are Exempt—Compassionate Is Sin—Color Blindness Typical Illustration — Faith In Jesus Christ the Only Antidote.

Entered according to Act of Parliament of Canada, in the year 1907, by Frederick Dixon, Toronto, at the Dept. of Agriculture, Ottawa.

Los Angeles, Cal., March 31.—That temptation is the lot of all; that not in being tempted, but in insisting and yielding to temptation is sin, and that if we trust in God and seek to do right we will always find a way out is the lesson of this sermon. The text is I. Corinthians x. 13, "There hath no temptation taken you but such as is common to man."

The scientists teach us that anthropology, or the science of man, is the crown of all the natural sciences, but subsidiary to it and contributory to its proper comprehension are the other natural sciences. Nature in the same method of working in all, and if we learn what she does in the lower spheres we shall know what she does in the higher. If we learn how the plants and the animals grow and thrive, we may infer that in a similar way man will grow and thrive. No man is absolutely unique. He is one of a species the members of which prosper under the same laws, or degenerate under the opposite conditions. Nature is a unit in this. In other words, the same inexorable natural laws which cause a rose or a lily or a hellotrope or a horse or a cow or a sheep or a robin or a blue bird or a trout or a black bass to do and to be what it is under certain conditions are the same inexorable biological laws which will compel man under certain conditions to do certain things. When we study the characteristics of a species we study in a broad sense the characteristics of all the individuals of that species, and there is no exception to the rule.

Now, Paul in the words of my text is enunciating a great natural law. He comes to us and says: "My brother, in your egotism you believe you are different from the rest of mankind. You may think that no man ever faced just the same trials and temptations and sorrows and bitter disappointments as you have. But in your loves, your hates, your sorrows and your temptations you are just like the generality of mankind. You are under the common law. You must eat as they eat. You will laugh as they laugh. You sleep as they sleep. You suffer from the cold and the heat as they suffer. You cry as they cry. You are tempted as they are tempted. You are liable to sin. Furthermore, you can be saved from your sins by the atoning blood of Jesus Christ as they can be saved. You are part of a great species of living creatures which is called the human family." Then Paul seems to pronounce the death knell of hope in the words of my text: "There hath no temptation taken you but such as is common to man: but God is faithful who will not suffer you to be tempted above that ye are able; but will, with the temptation, also make a way to escape, that ye may be able to bear it."

But there are mental temptations as well as physical. One may be sick a man may have a malformed body and he can have a malformed mind. His thinking apparatus may be all askew. In Bulgaria a short time ago there died a young woman of fifty years of age. She had the mind of a matured, developed woman. She could talk as a woman, but she had the body of a little six-months-old baby. She never physically grew after she was a few months old. She had to be fed with a spoon. She had the mind of a woman, yet she had only of a little child. In direct antithesis to this we often find men of fully matured physical bodies who are worse than children in intellect. Their minds are warped and twisted out of form. They have such malformed intellects that they cannot think aright. They cannot tell the difference between right and wrong. In their own strength they are intellectually color blind.

You know what I mean by a man having defective color sight. When the applicant for a locomotive engineer's position applies to the railroad they test his eyes, and the chief rule by which the official tests the applicant? He takes him into a room where there are a lot of worsted yarns all jumbled up together. "Now, you go and pick me out the blue skeins," says the examiner. "Now pick me out the red." The difference between the colors of red and white may involve the safety of hundreds of passengers that an engineer may have in his charge. Some of you may be surprised to learn that hundreds of would be engineers have been rejected because the optic nerves which connect their eyes with their brains could not carry their messages aright. So there are hundreds and thousands of men whose brains are defective. They cannot think aright. They cannot tell right from wrong. I am born after his magnet. Whenever he comes to a fire sure when he is awake or awake he jumps it and will not stop until he is dead. Now, on the other hand, the man has not such heredity, but has a good deal of the sense of justice of government and of rules and regulations, goes into a burning house and when he returns he has on his back a pack filled with the texts of fire.

Mr. Beecher was showing that every man's mind is a law unto itself. If that mind is a malformed or one afflicted with its color blindness, it will cover with false colors and will call object its eyes focus, just the same as the man who is color blind. The color blindness may think the red light of warning is the white light of safety.

Now, the power of the Holy Spirit may come into our lives and teach us to think aright. Through the Holy Spirit we can get a revelation of what the divine sacrifice means. Through him we can truly get an infinite grasp of what the words "Jesus Christ our Saviour" mean to the troubled, sinful heart. Oh, the sins of the mind! Oh, the awful results of wrong thinking to the human heart! This mental fog is like any other kind of fog—suffocating. If you have ever crossed the Atlantic, you know well what I mean. When you come to the banks of Newfoundland, the fogs settle about you so thick that you cannot see the prow of the ship from the stern. Then the foot lears step and the deep throated fog horn begins to call. Every time that hoarse note goes rolling over the waters it seems to be echoed by ships and fishing smacks, where are you? Then off in the distance you will hear a faint answer calling:

"Here am I! Beware! Beware! Beware!" So in the mental fogs of doubt and skepticism, in the fogs of skepticism which envelop every human heart, there is but one right course. Slow up. Send forth thy cry for guidance. Call and keep calling: "Jesus, where is thou? Jesus, where art thou?" Then amid the deepest, densest gloom of life thou will hear the Saviour's answer: "Here am I! Come to me! Come to me!" Oh, may the mental fog which have enveloped so many of us to-day be lifted by the sunshine of God's love. Then our doubts and skepticism are no worse than those which have been lifted from hundreds of bedeviled minds. "There hath no temptation taken you but such as is common to man."

But there are temptations from without as well as temptations from within. There are temptations that come to us from other men, as well as temptations welling up in our own hearts. There are temptations social and commercial as well as spiritual. The prophet of old described himself as a little terror stricken bird, with a great flock of angry sparrows encircling it trying to peck it to death. Thus, when we see all the temptations which swoop down upon us from without, can we not cry out: "Mine heritage is unto me as a speckled bird. The birds about are against her. Come ye, assemble all the beasts of the field come to devour?" For truly wherever we go into the outside world Satan is ready to greet us with fierce temptations.

Don't you remember the old nursery fable where the spider stands at the door of his palace trying to get the fly to come in and banquet with him? Well, that is the way Satan stands at the door of the commercial and the social world begging his victims to come in and sup with him. He looks at us and smiles and says: "Come, join our social club! Come and learn how to drink wine and to gamble with us! Come and join our dancing cotillion! Of course certain of these entertainments may conflict with the better sentiments in your heart and mind; you can still be a member of the church and be just like hundreds and thousands of Christians who profess their religion and do not practice it." Or Satan sends acquaintances, who say, "Come, let us unite in wildcat speculations some of the moneys which have been left us in trust for the widow and the orphan." And, though the average man would not be dishonest if left to himself, yet when some of these worldly temptations come to him from without he yields because other men about him are accustomed to sin in the same way.

I always look upon the infectious nature of sin a great deal as I do upon the transmitting power of an electric current. When we were young I had a classmate who was an electric battery. Then he used to stand on boys around in the class and we would shake hold of the handles of the electric battery. Then my classmate would turn on the current, and this current would go running from hand to hand until it had made a complete circuit. If two of those men would unclasp their hands, instantly the circuit would be broken and the current stopped. So I believe Satan sends the currents of temptation through the hearts and the minds and the souls of men. He engages in about in circles. Then he gets us all to clasp hands. Then because men by our side sin we are liable to sin with other men sin.

But, though there is a pernicious companionship of sin, there is a saving companionship in Jesus Christ. When you clasp hands with Christ, with evil men, with sinful men, the currents of spiritual power leap through your soul. When you clasp hands with good men, with God fearing men, with Christian men, the currents of spiritual life will go coursing through your minds and hearts and souls.

Now, my brother, the question for you to decide to-day is not whether you are tempted worse than any other man has been tempted. Your spiritual temptations are the same as have been common to man. The great question for you to decide is whether you are willing to clasp hands with Jesus Christ and with good men who are struggling to save a sinful world and let the divine currents of redemption leap through your mind and hearts and souls as the electric current goes coursing over the wires. In other words, to-day are you going to break the divine circuits which would save and redeem you and give yourselves up to the evil currents which will be to the eternal ruin of your souls?

If we clasp hands with Jesus Christ, if we clasp hands with Christian men, if we get in touch with the divine life, we shall ourselves become divine. Now, my friends, the question is for you and me to decide this: With whom shall we clasp hands? Shall we clasp hands with Christ? If you clasp hands with Satan, you must be destroyed by Satan. If you clasp hands with Jesus Christ, you shall by the promises of God be filled with eternal life. The current will you seek to-day, the divine current of spiritual power which comes straight from the throne of God or the current of evil by which you will be forever destroyed? It is God's name which current will you choose? Hear you not God's promise. "There hath no temptations taken you but such as is common to man, but God is faithful who will not suffer you to be tempted above that ye are able, but will, with the temptation, also make a way to escape, that ye may be able to bear it."

Wood's Phorpholine,
The Great English Remedy, is a reliable preparation which never disappoints. Makes weak, nervous men strong. Cures Nervousness, Nervous Debility, Mental and Brain Worry, Impotency, Nightly Emissions, Lost Manhood, Insomnia, and Effects of Abuse or Excesses. Prevents Consumption. Ask your druggist for it. Don't take substitutes. Price $1 per box, or six for $5. Sent by mail, postpaid, on receipt of price. Pamphlet free. The Wood Chemical Co., Windsor, Ont. (formerly Windsor) Toronto, Ont.

TURKISH DYES
Turkish Dyes
FOR
Cotton, Wool and Silk
Are the Best

CASTORIA
For Infants and Children.
The Kind You Have Always Bought
Bears the Signature of Chas. H. Fletcher.

stimulant or a soothing narcose. — are not a lazy, good for nothing drunken loafer. You are an intense, ambitious, energetic man. You perhaps started with nothing, and everything, so you use a slang expression, "seems to be coming your way." Your business has been going ahead by leaps and strides. The orders have been tumbling in on you as an avalanche. If you had ten hands and ten feet and ten eyes and ten brains, you could work them all to their limit. The result is you have been overworking that body. You cannot sleep at night. When you arise for breakfast in the morning you are more tired than when you went to bed. About two years ago you began to use stimulants. You did it to arouse your depleted faculties to keep going ahead by leaps and strides. The orders have been tumbling in on you as an avalanche. If you had ten hands and ten feet and ten eyes and ten brains, you could work them all to their limit. The result is you have been overworking that body. You cannot sleep at night. When you arise for breakfast in the morning you are more tired than when you went to bed. About two years ago you began to use stimulants. You did it to arouse your depleted faculties to keep going ahead by leaps and strides. You added to the deep throated fog horn begins to call. Every time that hoarse note goes rolling over the waters it seems to be echoed by ships and fishing smacks, where are you?" Then off in the distance you will hear a faint answer calling:

"Here am I! Beware! Beware! Beware!" So in the mental fogs of doubt and skepticism, in the fogs of skepticism which envelop every human heart, there is but one right course. Slow up. Send forth thy cry for guidance. Call and keep calling: "Jesus, where is thou? Jesus, where art thou?" Then amid the deepest, densest gloom of life thou will hear the Saviour's answer: "Here am I! Come to me! Come to me!" Oh, may the mental fog which have enveloped so many of us to-day be lifted by the sunshine of God's love. Then our doubts and skepticism are no worse than those which have been lifted from hundreds of bedeviled minds. "There hath no temptation taken you but such as is common to man."

But there are temptations from without as well as temptations from within. There are temptations that come to us from other men, as well as temptations welling up in our own hearts. There are temptations social and commercial as well as spiritual. The prophet of old described himself as a little terror stricken bird, with a great flock of angry sparrows encircling it trying to peck it to death. Thus, when we see all the temptations which swoop down upon us from without, can we not cry out: "Mine heritage is unto me as a speckled bird. The birds about are against her. Come ye, assemble all the beasts of the field come to devour?" For truly wherever we go into the outside world Satan is ready to greet us with fierce temptations.

Don't you remember the old nursery fable where the spider stands at the door of his palace trying to get the fly to come in and banquet with him? Well, that is the way Satan stands at the door of the commercial and the social world begging his victims to come in and sup with him. He looks at us and smiles and says: "Come, join our social club! Come and learn how to drink wine and to gamble with us! Come and join our dancing cotillion! Of course certain of these entertainments may conflict with the better sentiments in your heart and mind; you can still be a member of the church and be just like hundreds and thousands of Christians who profess their religion and do not practice it." Or Satan sends acquaintances, who say, "Come, let us unite in wildcat speculations some of the moneys which have been left us in trust for the widow and the orphan." And, though the average man would not be dishonest if left to himself, yet when some of these worldly temptations come to him from without he yields because other men about him are accustomed to sin in the same way.

I always look upon the infectious nature of sin a great deal as I do upon the transmitting power of an electric current. When we were young I had a classmate who was an electric battery. Then he used to stand on boys around in the class and we would shake hold of the handles of the electric battery. Then my classmate would turn on the current, and this current would go running from hand to hand until it had made a complete circuit. If two of those men would unclasp their hands, instantly the circuit would be broken and the current stopped. So I believe Satan sends the currents of temptation through the hearts and the minds and the souls of men. He engages in about in circles. Then he gets us all to clasp hands. Then because men by our side sin we are liable to sin with other men sin.

But, though there is a pernicious companionship of sin, there is a saving companionship in Jesus Christ. When you clasp hands with Christ, with evil men, with sinful men, the currents of spiritual power leap through your soul. When you clasp hands with good men, with God fearing men, with Christian men, the currents of spiritual life will go coursing through your minds and hearts and souls.

Now, my brother, the question for you to decide to-day is not whether you are tempted worse than any other man has been tempted. Your spiritual temptations are the same as have been common to man. The great ques-

ABSOLUTE SECURITY.
Genuine
Carter's Little Liver Pills.
Must Bear Signature of
Brent Good
See Fac-Simile Wrapper Below.
Take only as directed. Small dose. Small price.
CARTER'S LITTLE LIVER PILLS
FOR HEADACHE, FOR DIZZINESS, FOR BILIOUSNESS, FOR TORPID LIVER, FOR CONSTIPATION, FOR SALLOW SKIN, FOR THE COMPLEXION
CURE SICK HEADACHE.

Milk Wagon Springs, Rep Pans and Bolts, etc., at M. E. HADDLE.

ENJOY EATING.
Good Digestion Can Be Readily Gained With Mi-o-na Stomach Tablets.
If is terrible to suffer from a tempting dinner and realize that to eat means distress and suffering.
Let us tell you how you can enjoy food, hearty, satisfying meals a day without feeling fearful of discomfort. Your stomach is weak and needs the help that Mi-o-na stomach tablets will give it. You cannot afford to neglect treatment, for the longer your digestive organs to be weak, the harder it will be to get them strong. The combinable curative and strengthening power of Mi-o-na is almost beyond the conception, given with every 50 cent box.
If you find that eating undigested and properly chewed food is followed by heartburn and load on the stomach; by bloating, by gulping of acids and wind, by distress, nervousness, headache, trouble to sleep, or by any other symptoms of indigestion you may mention, you should begin the use of Mi-o-na at once.
We absolutely agree that your money will be refunded about you use a box of Mi-o-na stomach tablets and not be satisfied with the result. Mi-o-na is sold by druggists everywhere. You will be sent by mail on receipt of price, 50c.
Send to-day for a free sample package, and also give us your symptoms. We will be sent by mail on receipt of price, 50c.
Send to-day for a free sample package, and also give us your symptoms. We will be sent by mail a special specialists will give your case his earnest attention and advice entirely free of charge. Booklet free. Dodd's Medicine Co., Buffalo, N.Y.

A SPRING DANGER.

MANY PEOPLE WEAKEN THEIR SYSTEMS BY DOSING WITH PURGATIVE MEDICINES.

A spring medicine is a necessity. Nature demands it in the spring. The richer the blood and carrying off the impurities that have accumulated during the indoor life of the winter months. But people who are in need of a spring medicine do not necessarily require a purgative. This is a mistake into which doctors and the public have fallen. The use of purgative medicines in the spring is responsible for more sickness than any other cause, possibly more disease. In the spring nature starts building up new tissue to replace the worn out tissue. The blood should be enriched and the whole system toned up. Purgatives cannot do this. What is needed is a tonic, and the best tonic the medical science has yet created is Dr. Williams' Pink Pills for Pale People. In this medicine actually makes new blood and this new blood carries health and strength to every organ and every tissue in the body. Dr. Williams' Pink Pills banish pimples and unsightly eruptions, drive out the germs that cause headaches, backaches, rheumatism, indigestion and the many other troubles that come from poor blood. They are the best medicine for women who have suffered greatly from headaches and backaches during the annual spring change. Mrs. Mabel Williams, Brockville, Ont., testifies to the benefit she has derived from using Dr. Williams' Pink Pills and says: "I suffered terribly from headaches and backaches during the spring change. I was weak and suffered greatly from dizziness. I could not sleep well and was troubled with a tongue like fur. I tried several medicines but got no relief until I began taking Dr. Williams' Pink Pills. After using a few boxes the duty disappeared and I felt like a new girl. I can get the genuine Pink Pills with the full name, Dr. Williams' Pink Pills for Pale People, on the wrapper around each box. Refuse all substitutes and imitations. Sold by medicine dealers or by mail, post paid, at 50c a box or six boxes for $2.50 from The Dr. Williams' Medicine Co., Brockville, Ont.

MOUNT PLEASANT.

Mr. and Mrs. A. S. Oliver were visitors at Mr. A. Keech's, Dyserooro Hollow.

Miss Lottie Wagar, who has been a guest at Miss Z. Carscadden for a week, has returned home.

Miss Ida Hagerman, occupied the pupil on Sunday. And proached to a large and appreciative congregation.

Miss May Sexsmith has been spending a few days with Mrs. Ed. Mc. Mr. Reverer.

Miss Rose Hagerman is visiting friends in Napanee.

Mrs. Ira Allen is confined to bed with grippe, after her serious illness.

Mrs. Ed. Hagerman and Miss Ida Hagerman were guests at Mrs. H. Clyne's, a few days last week.

Mr. Ed. Pill, who has been quite ill, is improving.

Mr. Wm. Wagar is selling sugar early to a few friends on Friday.

Mrs. H. Pill is visiting friends at Tamworth.

Mrs. Ed. Reed, are spending a week with friends in Napanee.

Some of our people are very busy, making maple sugar.

We regret to say Mrs. Frank Smith is ill in bed with a severe cold. We hope for a speedy recovery.

ENGLISH SPAVIN LINIMENT removes all hard, soft or calloused lumps and blemishes from horses, blood spavin, curbs, splints, sweeny, ringbone, stifle joint, sprains, sore and swollen throat, coughs, etc. Save $50 by use of one bottle. Warranted the most wonderful Blemish Cure ever known. Sold by T. B. Wallace.

DESMOND.

Our choir has been re-organized with Mrs. J. P. Hanson as leader, and Miss Cora Switzer as organist.

Mrs. Wm. Hanson, Bloomfield, Miss Ethel Easter at home.

Mr. Fred Hendershot and his spade of cats for a handsome sum.

Our Sunday-school under Mr. Switzer Sunday next, with Mr. T. C. Wagar as superintendent and Mr. J. B. Hanson, assistant.

Miss Ada Babcock spent a few days in Enterprise.

Miss Lillian Hanson spent Sunday the guest of Miss Olive Saul, Camden East.

Miss Grace Lee, Yarker, is spending a few days at her sister-in-law's, Mr. Mr. and Mrs. J. Switzer.

Mr. and Mrs. Robert Wilson spent Saturday at Odessa.

Mr. Fred Hendershot spent a few days last week, the guest of her cousin, Mr. and Mrs. Wm. Hanson.

Mr. Chas. Quinn, Lansdowne, spent a few days last week at Mr. Jas. Switzer's.

Mr. Stanley Switzer is preparing to build a fine new residence for Mr. Michael from F. J. Switzer.

Mr. and Mrs. Bessie Switzer; Misses Cora Switzer, Anna Bell, Ethel Easter and Mr. Stanley Switzer, Mr. Fulton's; Mrs. L. B. Switzer at H. Mr. and Mrs. Wm. Hanson and Mr. Victor May, Camden East, and Miss Mabel Hanson, Mr. Macdonald's, Mr. Fraser Bell and sister, Miss Anna, in Napanee.

For Catarrh, let me send you free, best to prove merit, a Trial size Box of Dr. Agnew's Catarrhal Powder. It is a white, creamy, healing antiseptic powder, gives instant relief to the worst cold in the head or catarrh. Allays the first sneeze. Address and Dr. Agnew's Ointment, Windsor, Ont. Large Jars 50 cents. Sold by T. B. Wallace.

MEDICAL.
R. A. LEONARD.
M.D., M.C.P.S. Physician, Surgeon and Accoucheur. Late House Surgeon Kingston General Hospital. Office—Residence, Dundas st., Napanee.

C. M. STRATTON, M.D., M.R.C.P. & S.
Corner Dundas and Robinson sts. Napanee. X Ray and Electric treatments a specialty. 442

MONEY TO LOAN.
On First Mortgage security at moderate rate of interest. D. H. PRESTON.

MONEY TO LOAN.
Large amount of private funds at current rates. Charges reasonable. Apply U. M. WILSON, Solicitor, Napanee, Ont. 446

DENTAL.
DR. WAHTMAN,
Dentist.
Graduate of Royal College of Dental Surgeons and Toronto University; also Detroit (New York) and Philadelphia Dental Colleges. Office, Dundas st., Napanee. Lady assistant in attendance.

DR. C. C. NASH,
DENTIST, BATH, ONT.
Graduate of Toronto Dental College and Royal College of Dental Surgeons, of Ontario, also Honor Graduate of Toronto University of Odessa, every Tuesday and Wednesday in Dominion Hotel.

VETERINARY.
DR. H. ANDERSON,
Veterinary Surgeon and Dentist, Graduate of Ontario Veterinary College. Treats diseases of all domestic animals and horses a specialty. Office, Bay View Hotel, Bath. 1875

E. MING,
Graduate of Ontario Veterinary College and honor graduate of Dr. Andrew's (Belleville), has opened an office in Napanee, where he may be consulted on diseases of domesticated animals. Office and residence, three doors south of Chapel side.

W. D. MACCORMACK, V.S.
(Successor to Dr. Campbell) Treats Diseases of all Domestic Animals on Modern Principles. Veterinary Dentistry and Optical Operations a specialty.
Office—Dr. Bradshaw's Old Stand, Phone, 61. 1852

UNDERTAKING.
WM. H. HALL.
Undertaker. A full stock of caskets and trimmings. Also a handsome hearse. Orders promptly attended to. Residence and shop, Bridge st., Napanee. Also agent for the Dominion Express Co. Picture framing a specialty. 1837

Money and Real Estate.
We have for sale a few good farms well situated in Hastings, Prince and Lennox for terms of payment. Money to loan on first mortgage on farm property at current rates. Call and see us before you buy or sell the best bargains in town. Office—Over Standard Bank, Napanee. For Sale or to Rent—Dwelling and conveyancing. Apply to
MACDONALD & MACDONALD, Napanee.

Marriage Licenses
E. C. CLARK,
Issuer of Marriage Licenses,
Odessa, Ont.
Strictly confidential. 1882

A. E. PAUL,
Issuer of Marriage Licenses, Conveyancer, etc. Office, Standard Bank Store, Napanee. 1907

L. L. GALLAGHER, J.P.,
Issuer of Marriage Licenses, Office, Bridge st., Napanee.
Applications, private. 1876

J. N. FITCHETT,
Issuer of Marriage Licenses, Office, Bridge st., Napanee.
Strictly confidential. 1880

LEGAL.
C. M. WILSON, B.A.,
Barrister, Solicitor, Notary public, Conveyancer, etc., Wilson Block, Dundas st., Napanee.
Money to loan. 3251
Telephone—Office, No. 46. Residence, No. 125.

D. H. PRESTON, K.C.
Barrister Solicitor, Conveyancer, etc. Office in Cook Block, Napanee.

W. G. WILSON,
Barrister, Solicitor, Notary Public, Conveyancer, etc. P. O. Box 620. Office—Dundas St. Office North Side Centre Street, Napanee, Ont.

T. B. GERMAN,
Barrister, Solicitor, etc., John st., Napanee. Money to loan at very low rates.

G. F. BUTTAN,
(Continuing Mercer & Buttan) Barrister, Solicitor, etc. Solicitor for the Merchants Bank of Canada. Napanee, Ont. Office—Bridge st., Napanee. Private money to loan at lowest rates. 1412

H. H. DERBYSHIRE & DERBYSHIRE,
Barristers, Solicitors, etc. Solicitors for Dominion Bank. Money to loan.
H. H. DERBYSHIRE, Q.C.,
H. M. DERBYSHIRE, K.C.,
Crown Attorney and Clerk of the Peace.

Mr. H. M. P. Derbyshire will be in Tamworth every Wednesday.

HERRINGTON, WARNER & GRANGE,
Barristers, Solicitors, etc.
Money to loan.
W. S. HERRINGTON, K.C.
W. N. GRANGE,
Office, opposite postoffice. 1423

THINK IT OVER
I am prepared to supply you with fresh Groceries, Flour, Feed, Salted Hay and Straw etc. Once you try, you'll always buy from

S. CASEY DENISON.

The Best Flour,
Dafoe's Nonesuch,
Dafoe's Manitoba Patent
By numerous tests is by the best bakers the choicest manitoba grades have been proven to be the best flours in the market.
When buying flour, ask for Dafoe's, and if your dealer does not keep it, order direct from us. We guarantee that you can purchase cheaper from us than any of the Western mills, which has to be transported thousands of miles, at great expense and usually, when it reaches you, is not fresh milled.
The grocer complains if the farmer or the manufacturer sends in poor flour to outside points for an article he can get at the home market, and we do not see why he does not hesitate to buy flour that is shipped from mills hundreds of miles away, and sell you an inferior flour for the same money than you can purchase the home product for, every bag of which is guaranteed.
Choice corn meal and buckwheat flour always on hand. Feed grinding a specialty, with the best feed mills known to the trade.
A full stock of the best Anthracite and Pictou Coals in the market for purchase at all times at grain.
Don't forget to call and see us before purchasing your Flour, Feed or Coal.

THE DAFOE MILLING CO.

ONTARIO ARCHIVES
TORONTO

SPRING ERUPTIONS

3 CHILDREN WHO WERE COVERED WITH SORES

Wonderful Zam-Buk Triumph!

Every mother knows with what rapidity sores, ringworm, ulcers, etc., spread from child to child. In Montreal recently most of the public schools were visited by an epidemic of itch in this way. A child is afflicted with scalp sores, itch or ringworm. In the course of play, one child puts on another's hat. In this way, or in a hundred and one more which children can possibly think of, it spreads and sometimes a whole family is affected. Mr. J. C. Bates, of Falls says:—"My three children were all broken out with sores on face, hands and feet. Their condition was pitiable; and although I tried various ointments and salves the sores continued to spread.

One day I saw a report telling how beneficial Zam-Buk was for skin diseases, cuts, etc. I got a supply of the balm and applied it to the children's sores. The disease had defied all the salves I had previously tried, in one week Zam-Buk had overcome the trouble. The children have not a pimple spot, or speck of disease on their skin. For this grand result I have Zam-Buk to thank."

READ WHAT ZAM-BUK CURES

Zam-Buk heals all skin diseases—eczema, scalp sores, sleepy, ringworm, festered wounds, barbers' rash, pustules, face blotches, blood poisoning, abscesses, piles (for rectal cases and poultices. It heals cuts and lacerations, stops bleeding, cures chapped hands, relieves enlarged veins, bad legs, and all skin troubles, and it is an excellent "first-aid" remedy. It is highly antiseptic, and a few drops will relieve pain. Get a box to-day, or send 1c. stamp for a free trial box. Don't delay. 3 boxes for $1.00.

FREE BOX

This coupon, the name of this paper and a 1 cent stamp sent to the Zam-Buk Co., Toronto, will obtain a free box. Mention this paper.

ZAM-BUK

THE GREAT SKIN-CURE.

"There all went St. George's Baking Powder." "Well it's the new ad. article make (friends like St. George's) "It seems as if every order I get calls for this Baking-Powder." "And no wonder!

St. George's Baking Powder

is made of Cream of Tartar that is 99.95 pure—it keeps its full strength till the can is empty. It never disappoints—always makes the baking light and white."

Look at the result—every time delightful, and ordering this genuine Cream of Tartar Baking-Powder again and again."

May we mail you a copy of our new Cook Book? All the newest ideas of famous professional cooks—breads, cakes, puddings, candies, etc. Sent FREE, if you write to THE NATIONAL CHEMICAL CO. OF CANADA, Limited, Montreal.

MARMALADE

Now is the time to make your home-made Marmalade; make to suit your taste.

We have all the different kinds of Oranges in stock—Bitter Oranges, nice and bright; Valencia Oranges, good size; fresh Lemons and the California Navel Oranges. These goods are nice and sweet just now.

We have a few cases of Corn and Tomatoes to sell three tins for 25c. This is a very low price this year for these goods.

Everything in the grocery line, all of the very best quality—Coffee, of which we are that goes without me saying much about it, for it is well known that we sell the very best Coffee in town.

JOHN PAISLEY

Easter Hat RUSH

We Have the Styles

And the quality will please every time

Prices $2.00 and $2.50 lines. All the latest colors and shapes.

A full range of Shirts, Collars and Underwear for Easter holidays.

W. W. ADAMS

NEWBURGH.

Men's, Boys' and Youths' Clothing and Furnishings.

SLATE FALLS.

Spring, which has been fine this week very fair during the week. In some places there is a little water on the roads. The snow has caused our miller to be very busy again.

Some of the farmers are making preparations for sugaring off, and others have a large number of trees already tapped.

Mr. Richard Mr. R. M. Head, Mr. Mosey Harris on Sunday, this locality again, selling Fresh Fruit.

Mr. Thompson and Mrs. J. Thompson spent last Friday at Mr. Wm. Johnson's.

Mrs. Thompson was visiting Mrs. Wm. John's, last week.

Mr. Howard was around again, renewing old acquaintances.

A good many horses to be the order of the day.

HINCH.

The roads at present are in a very bad condition.

Mr. and Mrs. G. D. Price and Miss Price of Hinch spent a few days with their children, Mrs. John Reid, Enterprise, while very ill.

Miss Dorothy Hannah, Newburgh, spent Easter with her sister, Mrs. Rufus Lewis.

Mr. and Mrs. Clare Hinch and sister Hyson spent Sunday last at Mr. Wm. Pauls's, Robbin.

Miss Maggie Price is spending her Easter holidays under the parental roof.

A number from here attended the raising at Adam Campbell's, Croydon, on Saturday.

Mr. Simeon Cook had a bee this week, tearing down the frame of his old barn, and intends building a new one this summer.

Mr. and Mrs. Horace Paul, Robbin, at J. Lockridge's.

Mr. Oliver Chisam at Irishtown on Tuesday evening.

APRIL CANADIAN MAGAZINE.

From cover to cover the Easter number of The Canadian Magazine is the best publication of the kind that has ever appeared in Canada. It is worthy of a frontispiece entitled "Christ and the Magdalen," and there are several other full-page pictures which are depicting scenes and characters closely related to Christ. The letter-press begins with an article on "To-morrow's Town in Its History," by Goldwin Smith. Hon. John Charlton follows with an article entitled "How Mackenzie Failed." Mr. S. T. Wood writes on "Labor Leaders of the West," on the "The Awakening of Spring." Mrs. Jean Blewett has a good literary article. William Campbell contributes eight pages of interesting photographs of Scottish Canadian poetry. There are, as well, several well-illustrated articles and poems, together with short stories of a seasonable and entertaining character. All round, the number contains an excellent variety of choice literary productions from Canadian writers.

CASTORIA. Bears the Signature of Chas. H. Fletcher. The Kind You Have Always Bought

WISE AND OTHERWISE.

"What cunning little darlings!" exclaimed the city girl on seeing a number of fluffy chicks in the poultry yard.

"They are incubator chickens, miss," explained the poultry dealer, and was born weaned.

Carefully Prepared Pill. — Many times and annoyed sore expended the experimenting with the ingredients entering into the composition of Burdock's Vegetable Pills before they were brought to the state of perfection they were first offered to the public, and many years have gone by since Burdock's Vegetable Pills are the result of much experience and all persons suffering from dyspepsia or disorder of the liver and kidneys may confidently accept them as being what they are represented to be.

"Will you," asked the prisoner-thing attorney, kindly explain to the jury why you left home days with their property?" "Well," replied the expert witness, "he built a house and lived there long ago, and really thought he wasn't going to rent any more than a mortgage and some transfer liens would."

A Successful Medicine. — Everyone wishes to be successful in any undertaking in which he engages, and success is therefore, extremely gratifying to the proprietors of Parmelee's Vegetable Pills to know that their efforts to compound a medicine that would prove a blessing to mankind have been successful, is evidenced by numerous testimonials. The confession of these pills by the public is a guarantee that a pill has been produced which will relieve suffering and prolong life.

"The typewriter at our office," Mr. Stumpy was explaining to the caller, "is so sensitive that it responds to everything it hears. It's what they call the visible ear."

"Yes," said snapped Mrs. Sharpe, interfering, but I'm afraid it's more visible than audible."

In its initial stages a cold is a social ailment usually dealt with. But many neglect it, and the result is often the development of distressing seizures of the bronchial tubes and lungs that render life miserable for the sufferer. As a first aid there is nothing in the family medicine line that equals Dr. Wood's Norway Pine Syrup, the far-famed remedy for colds and coughs.

"Shure and you have turned very industrious lately, Mr. Finnigan," said Mr. Flannigan.

"Tut! I have," replied Mr. Finnigan. "I've got a drugging and nursing job waiting for assaulting Cassidy, and I'm expecting a call if I can't get a case of manslaughter."

"Faith! I'll, thought!" said Mr. Flaherty. "And, by the same token, I'll go and get a copy from each of you."

"No, behind, I'm not," said Finnigan. "I'll be glad to make up the $10 for the fine."

It Will Prolong Life.—Dr Soule, the Specialist, who is now in the city of Florida, whither he went for the purpose of discovering the legendary "Fountain of perpetual youth," said to prolong life, has given to the world in White Dr. Thomas' Eclectric Oil will be prolonged for years, it will remain the bodily pains which make life young and restore time and harass the aged into untimely graves.

Elsie—What did he do when you told him you would have to say no more?

Ina—He turned down the light.

Some of the advanced physicians say that kissing spreads diseases. Nothing of the diseases matrimony.

"There is nothing equal to Mother Graves' Worm Exterminator," all who have used it. No article of its kind has given more general satisfaction.

Little Margie—What do you have to go to school for every day, papa?

Papa—To earn your living, my child.

Little Margie—Well, we've got lots of bread and butter. Can't you earn some jam to-day?

Merchant—Yes, we are in need of a boy. Have you any you employes last?

Applicant—In a bank, sir.

Merchant—Did you clean it out?

Applicant—No, sir. The cashier did that.

"What is a brain storm?" "Well," replied Mr. Cornstock, "as near as I can make out, it's something like a severe case of indigestion of stomach ache. It's an expensive form of a mighty common complaint."

Mr. Taffeigh — smooth-faced young man, isn't he, Martha?"

Wifey: I thought it fell—I mean—Matilda?"

"Is he out of danger?" "No, the doctor still thinks he is."

Would that I were up in the moon," said the maiden sweet and fair; And when she heard it she made no way, Nice sighed and pointed to the sky. And said, "There's a man up there."

Mother, to future soon-in-law—I may tell you that though my daughter is very educated, she cannot cook, and knows very much, so long as she doesn't try.

Holloway's Corn Cure is the medicine to remove all kinds of corns and warts, and does it with the small sum of twenty-five cents.

"How are the buckwheat cakes this morning?" asked the landlady.

"Not any too good," replied the grouchy boarder, taste that way."

"Taste flat?" snapped the landlady. "Well, you'll have to get used to it or going to smoke them look like cream pufts?"

"You've been making love to some other girl?"

"How do you know?"

"Because you've improved so."

LIME LAKE.

A number of the farmers in this vicinity are making syrup, but there has been very little sugar weather as yet.

Mr. John Henderson sold a valuable team of colts to W. J. Wilson, Miriebank.

Mr. Wm. Martin is recovering slowly from a very severe attack of lumbago.

Mrs. C. W. DeMille, Robbin, was present at our regular Epworth League meeting on Thursday evening. After which the Sabbath School was organized for the summer.

Miss Maggie Henderson is visiting her uncle at Bloomfield.

Mr. John Henderson has had a very severe attack of lumbago.

Mr. W. Brown and family spent a day with Mr. Bigford's, last week.

Mr. Thos. Alexander sold some young cattle to Mr. Thos. Sharpe, recently.

Messrs. John and David Scott, of Northport, are visiting friends and relatives with their sister, Mrs. John Hamilton.

Mr. Wm. Bigford accompanied by his son-in-law, Mr. Thos. Scott, of Bloomfield, visited relatives on Mr. and Mrs. G. H. Henderson.

Mr. Wm. Henderson, Mr. Jos. B. Brown, was married on Wednesday to Miss Lizzie Laird, of Bath. The happy couple will reside in Marlbank. We join in best wishes for their future welfare.

Messrs. G. H. and Thos. Henderson are busily engaged in the trade of Dewitte, Leinster, framing timber for their barns.

Miss Ella Jarvis, of Trenton, is expected to arrive at Mr. Henderson's, on Monday.

Misses Frank and Emma Burd and Amy Wagar spent Sunday evening with Mrs. Thos. Young, Merrimont.

Mrs. Geo. Martin visited her brother Mr. E. Jarvis, this week.

Mr. C. W. Shorey has accepted the position of sawyer at Jackson's mill, Mr. P. Dwyer, Mr. Bottrille, spent Tuesday night at Mr. J. W. Henderson's.

NEWS NOTES.

F. H. Singer, a rancher, was found dead on Saskatchewan Lethbridge.

Mrs. Maggie Potts, wife of Rev. Dr. Potts, died at Toronto last Friday.

Fire destroyed the into a vat of boiling water at Lindsay, and was terribly scalded.

It was expected that the Trans Lunacy Commission would submit its report yesterday.

James Holmes, proprietor of the City Hotel at Belleville, died very suddenly last Friday.

A charge that Montreal abattoirs are using diseased cattle for making lard is to be investigated.

Sir Wilfrid Laurier has announced his intention of attending the Colonial Conference at London.

A. A. Pringle was struck by a Grand Trunk train at Vaudreuil Station on Friday and killed.

Fifty-four persons were instantly killed by a dynamite explosion in a mine at Dreifontein, Transvaal.

Five hundred Canadian teachers were received by President Roosevelt at the White House on Saturday.

The sealing steamer Greenland, after a long battle with storm and ice, foundered in the northern ice fields.

J. Parry Wood, charging Cross was arrested at Chatham for forging a check on the Bank of Commerce for $375.

Carpenters went on strike April 1st at St. John, N.B., Hugh John Flemming is the leader. In London, Ont., the painters are out.

Large deposits of lead have been found near Fort Radisson, Sask., and a company is being organized to work the properties.

The lobby of Kingston postoffice is now opened on Sundays, and newsboys are enabled to obtain their papers at that time.

The body of John L. Kelly, who disappeared from Orillia last December, was found by Indians on the ice of Lake St. John.

Mr. Frank Arnold, K.C., has prosecuted Mr. G. H. B. Ogden, ex-Postmaster of the Ontario Bank, with a bill for $17,500 for legal services.

The C. P. R. steamer Lake Manitoba arrived at St. John from Liverpool on four days overdue, having lost two lives overboard on the passage.

The body of J. Berry, a man with some reputation as an boxer, was found in the ice at Belleville, Berry disappeared in November last.

Mr. Kellock of Brownside, near Meaford, went on top of his house to right a fire. He fell through the roof into the burning house and lost his life.

Patrick Murphy, an inmate of the Eglin House of Industry, attacked another inmate named William Brannon, and injured him on the head so that he died.

A search is being made for the secretary formerly held by the Ontario Bank, which, it is said, were conveyed from a safety deposit vault after the failure.

Judge Fraleck, of Belleville, has quashed one of the eleven convictions of the Quarter Sessions Court, and will hear evidence for the defence on the remaining charges, but upholds the eleventh conviction.

Hon. H. R. Ekmerscon has instructed the lawyers to take proceedings for action against The Fredericton Gleaner and The Toronto World for criminal libel in connection with the attacks upon his character.

The by-law providing for municipal ownership of the water and gas plants was carried last week at Deseronto by a vote of 233 to 56. The by-law for an expenditure of $50,000, payable in thirty years, with interest at 4 1-2 per cent. By purchasing these plants the city acquires a good stretch of water-front from the Rathbun Company.

The News-No Pure Drug Cough Cure Lawes would be needed, if all Cough Cures were like Dr. Shoop's Cough Cure is—and has been for 20 years. The National Law requires that if any poisonous ester into a cough mixture it must be printed on the label or package.

Parents, mothers, and others kindly insist on having Dr. Shoop's Cough Cure and no substitute. Dr. Shoop's Cough Cure is safe—no opium in the medicine, see it must by the law, be so printed. And, it is a good cough cure, but it is said to be by those that know it best, a truly remarkable cough remedy. Take no chance, particularly with your children. Get genuine Dr. Shoop's Cough Cure. Compare it carefully the Dr. Shoop package with others and see. No poison marks on it. You can always rely on the safe side by demanding Dr. Shoop's Cough Cure. Simply refuse to accept any other. Sold by T. H. Wallace. 141

FIFTH LAKE.

Miss Annie McAdam is visiting her grandmother, Mrs. H. Keech.

Miss Effie Hagerman spent Tuesday the guest of Ella Overkirk.

Miss Gertie Shaw and Mr. Ernest Wagar attended the wedding of Miss Violet Haley and Mr. Charlie Peters on Thursday.

Mr. Marson King intends building a new house on his farm, which he intends occupying. Mr. D. Wagar, south of Shaw Lake.

Mrs. Wesley Keech spent Wednesday afternoon with Mrs. Sullivan.

Mr. Dan. Dunham has moved to Enterprise.

Miss Maud Wells spent Sunday at Mr. Gilbert Wagar's.

Mr. George Wagar has returned home from Croghan, N.Y., where he spent the past three years.

The mormon Elder by the Rev. Mr. Wilson, on Sunday evening, was much appreciated.

Mr. Will Cameron spent Sunday in our midst.

Miss S. Shaw spent Monday at John Haley's.

Mr. Wm. Kellar lost a valuable cow last week.

Mr. Henry King and Miss Gertie Shaw spent Sunday at Mr. Wm. Dunham's.

Save claim to, but we lead in Flour, Feed and Groceries. Get our price for the celebrated Royal Household Flour, which is the best in the world, baked any where. Choice groceries and feed at right prices. E. Lyon.

HONOR ROLL FOR MARCH.

Selby.

Sr. IV—Harry Ridley 581, Mabel Anderson 544, Gordon Anderson 528, Jennie Dudgeon 854 absent.

Jr. IV—Robinson 448, Harvey Ridley 385, James Robinson 210 absent, Lena Anderson 246 absent, John Hodgins 809, Willie Wheat 278.

Sr. III—Beatrice Lynch 442, Milton Dudgeon 440, Gladys Ridley 427, Leon Arend 324, Burl Dodge 221, Mabel Hodgins 209, Willie Wheat 178.

Jr. III—Nellie Ridley 418, Wilfred Robinson 378, Chervey Rudslow 360, Pulsetre Bradshaw 332, Beatrice Joyce 324 absent, Revelle Wheat 272, Constance Rose 272, George Joyce 261 absent, Elmo Anderson 246 absent, John Ede Edgar 117 absent, Maude Dudgeon 108 absent, Alma Schenck absent.

Second class—Clayton Anderson 327 absent, Gordon Dudgeon 324 absent, 226, Libbie Ridley 224, Freda Rose 192, Ida Edgar 142, Thomas Lynch 139 absent, Swayze McCormick 45 absent, Carmen Hodgins 37, Ada Arend 7 absent.

Part II—Clarmella Frakon 89 absent, Rose Dudgeon 89 absent.

Sr.—Evelyn Frakon 57, Spoy Robinson 57, Aggie Dudgeon 25.

ANNIE E. GRASS.

No. 18 Shannonville, Marlbank.

Class X.— Clare Allan, Norman Young, Nellie Loughlin, Margie Wilson, Amelie Adams, Alby Hagerman absent.

Class IV, sr.—Rina Dale, Bert Lawson, Hazen Perdue, Willie Hatter, Ruby Redmond, Walter Anderson, Florence Wilson, Harry Wilson, Willie Watson.

Class IV, jr.—Annie Loyst, Maud Parfitt, George Pringle, Percy Sweet.

Class III, sr.—Ethel Allan, Mabel Scallin, Bessie Allan, Olive Hartin, Percy Young, Ina Richmond, Susie Dale, Julia Parfit, Myrtle Hatter.

Class III, jr.—Fred Burrows, Alma Ferris, Lennie Lomas, Minnie Ham, Freda Barrett, Samuel Barrett, John Young, Bessie Loughlin, Lawrence Loughlin.

ADDIE McGINNESS.

S. S. No. 20, North Fredericksburgh.

Class IV, sr.—Mabel Dunbar 747, Lottie Parks 533, Hazel Parks 461.

Class III, sr.—Lizzie Brierly 876, Harry Wales 647, Fletcher Parks 404.

Class III, jr.—Bessie Aspen 936, Class II, 720—Albert Wales 936, Rockwell Parks 740, Agatha Hoffman 229.

Class II.—Willie Perry, Myrtle Jayne, Edna Haines, Bert Haines.

Pt. I.—Ada Wales, Stuart Perry, Perry Wales, Fordy Walsh.

M. A. REID.

Tamworth Public School, Senior Department.

Class V.—1265—Lulu Haggarty 1122, Jessie Richardson 1109, Fannie Mullet 952, 888.

Class IV.—1285—Alice Kreiley 844, Mabel Murray 725, Ada Dawson 665, Annie Paul 623, Mable Hosmer 594, Vernon Walsh 510, Bernice Saul 534, Niles Brandon, 427.

Class III.—Carmen Paul 745.

Class II.—1008—Mary Copeland 1020, Annie Irving 1148, Josephine Dwyer 1019, Kenneth Stinson 1040, Ethel Dwyer 941, Reginald Paul 907, Bernice Richardson 894, Rebecca Hawdeny 857, Martin Murphy 850, Hessie Hymers 807, Vera Armstrong 747, Lawrence Cahill 747, Jessie Paul 706, Wilfrid Dwyer 678, Catharine Farrell 677, Mabel Murphy 599, Carl Kiser 436, Percy Jones 375, James Murphy 364, Gordon Brandon, 288, Sr. mit Jackson 72.

LILLIAN FILE.

Junior Department.

Sr. III—Ivy Simpson, Ernest Mitchell, Arthur Kennedy, Johnny Irving, Florence Carmichael, Ethel Hunter, Bessie Paul, Arthur Hurd, Clarence Hunter, Arthur Hurd, Cloris Clarke.

Jr. II.—Rombel Slade, Blanche Murphy, Edna Taylor, Elsie Jones, Stanley Hurd, Jessie Hurd, Ethel Mein, Willie Dawson, Freddie Kennedy, Harold Hunter.

Pt. II.—Roscoe Jones, Virgil York, Jack Fuller, Clarence Kennedy, Clinton Hunter, Ethel Mein, Bessie Allan, Jim Burrett, Charlie Walsh, Fanny Clarke, Lindsay Taylor, Grace Wellstock, Clayton Bigger.

EVA. M. BELL.

School Section 19, Camden.

Fourth class—Willie Morrison 823, Darby Farlin 799, Annie Farlin 695, Ruth Fairbairn 513, Blanche Miller 504.

Third class.—Vincent Kennedy 452, Kelly Farlin 442, Eleanor Hinch 440, Irene Cassidy 129, Lillian Fleming 124.

Second class—Loretta Evans 211, Harold Fairbairn 174, Annie Fleming 171.

Jr. Second class—Rosa Cousins 224, Ethel Wood 214, Lorne Denison 127, Otlia O'Ray 82, Eleanor Hinch 70, George Fleming 43.

Pt. First class—Bessie McGill 99.

M. L. HUSBAND.

Miller's Grip Powders cure. For sale by J. F. Lawrason & Co.

BATH.

(For last week.)

Dr. Anderson, of this place, who married on Wednesday last in Kingston to Miss Annie Geddes, of that city.

Mrs. Hill, for a number of years a resident of this place, died at Sandhurst on Saturday last, in her 86th year.

Robinson Bros. are repairing their dock, which was damaged in November last.

Miss Stillwell, of Cataraqui, is visiting at Mr. Wm. Stillwell's, this week.

The ice between here and Amherst Island is in a very unsafe condition now.

Mrs. Keenan, of Barrie, is visiting his brother, T. J. Keenan, Principal of the school here.

School closed on Thursday for the Easter holidays. It will open on April 8th again.

Mr. Peters, of Hay Bay, and Miss Lizzie Rhoder were married on Tuesday last week.

Mr. Dewi McBride, of Valleyfield, Que., was here on Thursday on a visit to Mr. H. Covert.

Fanning Mills, Lumber, Lath, Shingles, Hard and Soft Wood. M. S. WADOLE.

The "Jolts" and "Jars" of Life

are what use people up.

Most people live pretty well up to the limit of their powers, and so long as everything goes smoothly that is apparently all right; but a "jolt" or a "jar" in the shape of business worries, domestic anxieties, or an attack of La Grippe, Pneumonia, Typhoid, or other wasting disease, suddenly reveals the fact that there is a sad lack of reserve force to meet these contingencies and the result is serious, often fatal. A wise man will see to it that his system is fully fortified against sudden attack. To attain this result nothing is so sure and effective as

FERROL

This fact has been fully established by actual experience. If, therefore, you feel you are not in first-class shape physically, do not fail to take a course of FERROL at once. It contains Cod Liver Oil, Iron and Strychnine—just what you need, it is easy to take, never fails, and you

"Know What You Take"

For sale at The Medical Hall.—Fred. L. Hooper.

3c. a day will Cure Rheumatism.

The aim of most "cures" for Rheumatism seems to be to relieve the pain. When they have done that, their usefulness is gone. And the next time you take cold, or your feet get wet, or you overexert yourself, back comes the pain.

BU-JU

The Gentle Kidney Pill

is different. It does relieve the pain, as quickly as the best liniment. And it does MORE. IT REMOVES THE CAUSE of Rheumatism, uric acid in the blood.

Every drop of blood passes through the kidneys. These organs should filter out impurities. When they are weak, inflamed or diseased, the impurities stay in the blood and are carried to the sensitive nerves. Rheumatism is simply this irritation of the nerves, caused by uric acid and other impurities being deposited upon them—their favorite feeding place by the joints and muscles. Make the Kidneys filter the blood properly, keep the blood pure and rich, and there can be no Rheumatism. Bu-Ju does this.

Buy Bu-Ju on an unconditional guarantee that they will cure you or money refunded. At all druggists, 50c. a large box, or sent on receipt of price.

THE CLAFLIN CHEMICAL CO., LIMITED WINDSOR, ONT. 72

AT YOUR SERVICE

To show you our New Wall Papers

To do your Paper Hanging

To satisfy you in Groceries, Fruit and Wall Paper.

F. C. LLOYD,

Market Square.

SPECIAL NOTICE.

If you want a fur coat very cheap, call at Wagar's, as I have a few left that will be sold at a big reduction. Don't get a coat for yourself that you can get a bargain. Shop first—don't wait. W. C. VANDUSEN, Next door west of The Queen House block.

Successful farmers have learned through experience never to economize in Seeds at the expense of QUALITY. The unquestioned superiority of

STEELE, BRIGGS' "GOVERNMENT STANDARD" CLOVER and TIMOTHY SEEDS

SHOWS UP BEST IN COMPARISON WITH OTHERS EVERY TIME

OUR HIGHEST QUALITY BRANDS ARE

"LION" Red Clover "CONDOR" Alsike Clover "SNOWFLAKE" Timothy

We offer lower priced "Brands" Red Clover, "Tiger," "Wolf" and "Lynx," Alsike Clover, "Eagle," "Hawk" and "Stork," Timothy, "Martin," "Beaver," "Seal" and "Ermine." All our Seeds comply with the requirements of the Seed Act, and are unsurpassed, if equalled, for Purity and Germination, and are sold at most reasonable prices.

ASK YOUR DEALER for STEELE, BRIGGS' "HIGH PURITY" SEEDS and secure the highest quality obtainable. Our Special "Brands" are sold by leading merchants everywhere. If your local dealers don't keep them send to us direct. Note our "Brands" of Quality.

The STEELE, BRIGGS SEED CO., Ltd. TORONTO, Ont. HAMILTON, Ont.

Cordwood and Block-wood for sale at R. Light's.

ONTARIO ARCHIVES TORONTO

THIS IS ONE OF THE BEST VALUES IN OUR STRONG LINE OF THE EMPRESS SHOE FOR WOMEN

CANADA'S BEST SHOE
—FOR WOMEN—

'The Empress'

We carry this popular boot in all sizes, styles and widths, enabling us to fit any foot. Made of fine Vici Kid and Patent Coltskin.

Trunk Department
SECOND FLOOR.

Drop in and let us show you through our Trunk Department. No better assortment between Toronto and Montreal.

Trunks from $1.75 to $17.00.

Suit Cases from $1.50 to 15.00.

The J. J. HAINES Shoe Houses

Largest dealers in this section of Canada

NAPANEE BELLEVILLE TRENTON

Spring Suits

There are two things which you will find out when you ask to see our New Spring Suits.

One is—You will find out how clothes look which are absolutely correct in style.

The other is—You will know where to get clothes that look that way.

Naturally, if you buy your clothes for the way they look on you, it pays to consider how long they are going to look that way.

We pay particular attention to the shape-retaining qualities of our suits. Come in and have a look.

MEAGHER BROS.
The Wonderful Cheap Clothiers. Napanee.

Gas Ranges FAVORED BY THE BEST....

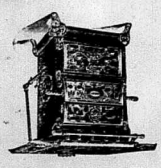

—You should see the Easter display of Fresh Meats at Smiths'. Each carcass of beef selected from Western Canada's choicest beef. Also Spring Lamb. Extra Veals and Radishes, Lettuce, Rhubarb, Onions, Asparagus and Cucumbers.

—Be sure and see the display on Friday and Saturday.

ALL NEW AND UP-TO-DATE STOVES.

BOYLE AND SON J. F. SMITH & SON

What About That Collar?

Does your collar fit properly and stand the wear?

If you want the best, call and see our extensive range of

"GREENE" and "AUSTRIAN" Made Collars

ALL STYLES, SHAPES AND SIZES.

Prices—15c or 2 for 25c. 4-ply linen, 20c or 3 for 50c.

Negligee Shirts

Not ONE old, out-of-date shirt in the stock.

Every one of them NEW, FINE PATTERNS, and to the man who has worn the STAR BRAND Shirt, it is not necessary for us to tell about the way they FIT or their good WEARING QUALITIES.

A great assortment of patterns at from 75c to $1.50.

When in need of a new Collar or Shirt, give us a call.

Graham & Vanalstyne
ONE PRICE MEN'S WEAR STORE.

CUSTOM-MADE CLOTHING
—IS THE—
'ONLY'
Clothing for the good dresser.

We make it as good as the best and for less money.

A. E. LAZIER

HOUSE CLEANING.

We have the necessities such as Wall Paper, Shades, Poles and Ends, Mouldings, Paint, Varnish, Kalsomine, etc. Bring your pictures along and have them artistically framed.

A. E. FAUL.

Hogs Wanted.

Messrs. Vanluven & Hambly will ship hogs on Tuesday next, April 9th. Highest market price will be paid for hogs weighing 150 lbs. and over. All hogs must be delivered before 1 o'clock p.m.

ON THE OLD JOB AGAIN.

The housecleaners. We are also here to help them. Prism Brand Floor Enamel, Alabastine, Kalsomine, Whiting, Glue, Brushes, Gillett's Lye, etc., at The Medical Hall—Fred L. Hooper.

SEND COPY EARLY.

Our correspondents will confer a favor on us by sending their weekly letters to The Beaver early in the week. Our columns are so crowded these days, that we find it almost impossible to find room for copy sent in after Wednesday morning.

CONCERT AT DESERONTO.

The famous Shetleck Mak Quartette of Toronto, will give a concert in Bayle's Theatre, Deseronto, on Tuesday evening next, 9th April, under the patronage of the Presbyterian Sabbath School. A treat is in store for all who go to hear this popular company. Admission, 25 cts., reserved seats 35 and 50 cts.

MUSICAL CLUB.

A very interesting meeting of the Club, under the management of the Programme and Executive Committee, is anticipated for Saturday, April 6th. The programme will be on "French Composers". Do not fail to attend on Saturday as our last meeting on German Composers was greatly enjoyed by all present. Mrs. Deming's paper touched on the lives of many of the great masters of Germany, while Mrs. Allen's talk was on musicians she had heard, and they were not a few. The programme was under the arrangement of Mrs. M. C. Hogart and Mrs. M. S. Madole.

DAIRYMEN'S MEETING.

A special dairy meeting will be held in Odessa Town Hall, on April 11th, for the benefit of patrons of the cheese factories in Ernestown. Prominent speakers have been engaged to give addresses, G. G. Purdow, Chief Dairy Instructor; Geo. Carlow, Walkerville, and J. R. Dargavel, M.L., President of Dairymen's Association. Meeting at 2 o'clock and 7.30 o'clock. No patrons of cheese factory should fail to attend these meetings. All are welcome.

A HANDSOME CHEQUE.

Warden Gallagher made a hasty trip to Toronto on Wednesday, re county roads, and returned with a cheque for the county of $6,333.18, being one-third of the expenditure on county roads in 1906. This undoubtedly will be pleasing news to the ratepayers of the county. It was only by hard work and steady persistency this amount was obtained, as the handling of the whole county road system was in many ways contrary to the act in reference to the good road requirements. The County Council purposes to add to this sum a like amount and have the same spent in a systematical way by our road supervisor, which will be closely watched by a committee of council. We only hope their good resolutions may be carried out this year.

BRIGHT'S DISEASE — INSIDIOUS! DECEPTIVE! RELENTLESS! has felled hundreds of trials by medical science to stem the tide of its ravages—and, not until South American Kidney Cure proved beyond a doubt its power to turn back the ebb tide, was there a gleam of anything but despair for victim of this dread form of kidney disease. Sold by T. B. Wallace.

TAMWORTH.

Richard Phales, Provincial Constable of Goderich, visited Tamworth on Good Friday.

Mr. Gibbons and Mr. Jackson, of Kingston, spent Good Friday in Tamworth.

Mr. and Mrs. Morden, Picton, spent Easter with Jas. Busby.

Marshall Perry, Watertown, is visiting at his home.

Howard Armstrong, wife and family, Chicago, returned home Saturday last after an absence of five years.

Mr. and Mrs. Amey, Moscow, spent Easter with her brother, Jas. Wheeler.

Rev. Vallean, of Morven, gave a missionary sermon on Sunday morning last which was very interesting.

John Gardiner, S. J. Kilpatrick and A. T. Rose spent Easter with D. E. Rose.

Geo. Robson, Kingston, is in town.

A young man who was out of his mind, gave his name as William Cummings McKeown, was brought in town by Dear Detlor. He claimed he came from Bancroft. He was examined by Drs. Wilson and Carscallen and sent to Kingston asylum as a dangerous lunatic.

Mr. Quigg, teller of the bank, spent Easter with friends in Montreal.

Mr. Herrington, of Sterling bank, is on his holidays.

Mr. Macafee, Napanee, is about to start a bakery in town.

Andy Donovan, with his help, is around with his sawing machine.

An organ recital was given on Wednesday, 4th Mar., in the Methodist church by Mrs. W. A. Fuller, assisted by Miss Limbert, of Newburgh, Miss Carscallen, of Enterprise, and Mr. L. P. Wells, when a rich treat was enjoyed by those who braved the storm to be present.

Gas Portables, Electric fixtures, Inverted Gas Lights, Gas Stoves and Fire Stoves, Oil Stoves, at BOYLE & SON'S.

FIVE ROSES FLOUR OUR CHOICE

Have no doubt when you buy Cambridge's Bread and Cakes that you are getting scientifically made, pure, wholesome, even-perfect, and everything that goes into this bread and pastry is superior goods.

Also the finest line of Chocolates by the pound or boxes, of all designs, kept (fresh) on hand.

Lunches served at all hours and to please all.

CAMBRIDGE'S Bakery and Confectionery Store, next to Paul's Boot Store.

Why mothers buy Baby Food at Wallace's Drug Store—fresh there.

ROBERT BOYES.

a worthy and highly respected resident of Napanee for nearly half a century, passed to his reward early Wednesday morning, 3d April, after but a few days' illness, in his seventy-sixth year. Deceased was blessed with a rugged constitution and was never in his life seriously ill until a year ago, when he pulled through a severe illness, and had been able to be about and attend to business until a day or two before his death. Mr. Boyes was born in Kingston, 16th August, 1826. He learned his trade at Bath, where he carried on business for a few years, when he removed to Napanee, and with the late John Webster conducted an extensive carriagemaking business. On the death of his partner, several years ago, he retired from business. Mr. Boyes was a energetic business man, and was very successful. He also took a deep interest in the welfare of the town. He leaves a widow and five sons and one daughter, viz.:—Messrs. J. L. Boyes, Napanee; A. K., Dawson City, Yukon; W. E., G.T.R. station agent at Lachine, Que.; C. H., Kingston, and Walter Boyes and Mrs. James A. Wilson, Napanee. The funeral will take place this afternoon at 2 o'clock. Service at the house, and thence to the Eastern cemetery vault. Deceased was a respected member of the Masonic fraternity, and the members of Union Lodge, No. 9, will attend the funeral in a body, at 2 this afternoon.

STRATHCONA.

Mr. Martin Kehoe, of Marlbank, is spending he Easter holidays with his family here.

Charles Thompson, employed at Ft. Anne, spent Easter at his home here.

Mr. G. S. Madden took dinner with his father and other members of the family on Sunday. Old Mr. Madden has just recovered from a serious illness.

Mr. E. J. Rook entertained a number of his friends. All enjoyed themselves very much.

A number of families have come here to reside. If the cement works are no more, the place is not dead by any means. The paper mill is running full time. The People's Store is doing a rushing business with a full supply of everything required at a country store. We are surrounded by a large area of good farming country, that use this postoffice and the store.

Harry Fox is spending a few days at Ft. Anne.

Miss Mucklewain has been spending a part of the Easter holidays here.

Miss Dunlap took a trip to Deseronto Easter.

Bert Storring's child is seriously ill.

Mrs. R. Rose is under the doctor's care.

John Shetler is ill at Mr. Rose's.

The Methodists are repairing their sheds.

The Willing Workers purchased the shingles and placed them on the ground. The sheds have been in a bad condition for a number of years, and needed repairing badly. The members, though few in number, kept things going. They deserve praise for the way they have kept their church up.

Clark's Lunch Tongue.

Open the tin—serve and enjoy it. Makes a perfect sandwich.

Kimmely guarantees his 25c Tea better than prdiane sell at—30c and 35c

SPRING ASSIZES.

The Spring Assizes opened at the Court House on Tuesday, 2d April, before His Honor Mr. Justice Clute. There were fifteen cases on the docket, but one was settled out of Court. The remaining two were disposed of. Court closing about 4.30 o'clock Wednesday afternoon. There being no criminal cases, the Grand Jury were sent in attendance.

GRAND JURY.

Chas Beale,	John Boulton,	R R Burleigh,
T N Davis,	G R Hambly,	A C Huffman,
S V Kennedy,	Edmund Long,	Allen Oliver,
J H McCormick,	G B Thomson,	F S Wartman.
	Thos York.	

PETIT JURY.

H Arnold,	A A Aylsworth,	Clement Bell,
Eds. Boyle,	W H Cadman,	Fred Calver,
H Chalmers,	Thos Chitney,	Isaac Cook,
H Cunningham,	S Denyes,	Chas Forward,
B Galbraith,	John Garrett,	W B Grieve,
Wm Hinch,	F L Hooper,	John Irish,
W E Jackson,	W J Jackson,	Edw Kerler,
R Kirkpatrick jr	J M Love,	I R Lazar,
Fred Mallory,	J H McCormick,	Jas McFarlane
Wm McGuire,	Arch McLuckey	Murney Martin,
W B Pringle,	Wm Renaud,	Wm Richards,
Orlando Rikley,	E Rose,	Benson Runnels
Thos Sedore,	Thos H Shane,	E H Sills,
Percival Sills,	Alex Speers,	W Thistlewaite
John Tolgwell,	Wm R Unger,	F L Vanabtine
Peter Weese,	Arnold Wemp,	Wm J Wilde.

The following cases were tried:—

Carl vs. Benjamin Mfg. Co., Yorker—An action brought by Genevieve Carl, as the Village of Yarker, against The Benjamin Mfg. Co., of the same place, on behalf of herself and her infant child (since dead), to recover damages for the death of her husband, Wm. Carl, who was killed in the defendant's factory in October, 1905. Carl was night-watchman at the factory, and was found dead under a large auger. The jury gave a verdict for plaintiff for $2,000.00. J. I. Whiting, K.C., Kingston, and Deroche & Deroche, Napanee, for plaintiff; J. B. Clarke, K.C., Toronto, for defendants.

Cumming vs. VanSlyck—An action brought by Wellington Cummings, Ernestown, against Frank VanSlyck, for malicious prosecution. The jury brought in a verdict for $100.00 for the plaintiff. Herrington, Warner & Grange for plaintiff; J. I. Whiting, K.C., Kingston, and Deroche & Deroche, Napanee, for defendant.

CAMDEN EAST.

Miss Martin, Camden East, has enlarged her show room, and is now open for your inspection, a large and beautiful collection of hats, in all the latest shapes and colorings. We can suit you no end all. Call and see and you will find it well worth your coming. Tuesday, April 9th.

Our school is closed for the holidays and our teachers, Misses Caton and Shorey, are spending their holidays at their respective homes, Napanee and Newburgh.

Mr. Wil Glover, Brighton, Mr. and Mrs. E. Snider, Thorpe, and Mrs. McCauley and daughter spent Easter at K. Glover's.

Mrs. Sherlock returned home Saturday after a week's visit in Napanee.

Mr. LeRoy and children are spending the holidays at Welland.

Our cheese factory re-opened on Monday.

Miss A. Silver spent Sunday at her home in Ernestown.

Misses Burt and Yeomans spent a few days at Harrowsmith this week.

Miss M. S. Sand, Northbrook, is spending the holidays at her father's, R. W. Sand.

Mr. G. Lee, Harrowsmith, is at W. Skinner's at Wednesday.

Mr. Fred. Smith and family moved to Newburgh Monday.

Miss Coburn, Hinch, Mr. Switzer, Desmond, and Mr. R. Stewart visited Myrtle Galbraith Sunday.

Special Easter services in the different churches last Sabbath.

Miss A. Walker spent a few days at her home in Colebrook this week.

Maggie Edgar, Yarker, was renewing acquaintances here Monday.

Mr. and Mrs. A. E. Parry spent Monday at Wilton.

Mrs. Parry returned Monday from spending the winter up west.

Mrs. S. Galbraith is visiting her daughter Mrs. W. Parry, Bethel.

A quiet wedding was celebrated in St. Luke's church at ten o'clock Wednesday morning, when Edna Mary, second daughter of Mr. James Robinson, was married to Mr. Percival Arthur Stout, of Ernestown. The bride who was given away by her father, looked lovely in her simple robe of white serge with hat to match, her only ornament a gold watch and chain, the gift of the groom. Rev. C. E. S. Radcliffe, the rector, performed the ceremony and Miss Hopkins was at the organ. Miss Lillie Scott, sister of the groom, was the only bridesmaid and was attired in a cream voile frock and leghorn hat trimmed with roses. Mr. Arthur Robinson was best man. Afterwards the bride and groom drove to the home of the bride's parents where a sumptuous dinner was served, only immediate friends being present. They left shortly after noon for a short wedding trip to Smith's Falls and Perth, the bride's travelling suit consisting of grey check tweed. All join in extending congratulations.

Garden Rakes, Hoes, Spades, Picks, Shovels, BOYLE & SON.

IT'S THE FASHIONS SELLS THE FABRIC

Meet Me At Madills'

—SEE— Priestley's Dress Fabrics

The Day-light Store

Any More—"It's Madill's"—The Big Store

It's the price that counts; other things being equal, the price settles the matter at once. Napanee purchasers are intelligent. They know when qualities are equal, hence they know when prices are low. Our customers also know that we are entirely out of the high-priced district. It is the cost price, particularly, that counts, because it always averages lower than the charge price. We sell as we buy, exclusively for cash, and besides give a substantial guarantee. We also enjoy the fact of knowing that this establishment has the confidence of the buying public.

Perfection in Weave and Color—Richness of Quality—These combined make

Priestleys' Panneau Cloth

An Ideal Fabric for Fashionable Costumes.

DRESS FABRICS

Its a good thing to tie to, a Dress Goods House which knows the value of making good selections as well as possessing the judgment to select, especially in the matter of Dress Fabrics. That is why the Spring and Summer line of Dress Fabrics shown at the Madill establishment is so much superior in style, quality and elegance than you would generally see. This season's line of Priestley's, for which we are sole agents for Napanee; also the most generally worn of all Dress Goods is supremely marvellous in their beauty and effects.

Our line at 75c and $1.00 has no equal, and such a range cannot be seen in the district outside of this store.

ON SATURDAY, 162 YARDS ONLY

Best All-wool Voiles, both plain and nubb of finest and newest weaves in Reseda, Green, Alice Blues, 40 to 42 inches wide, regular 85c and $1.00 per yard; Saturday, 9.30 a.m. 59c

DOMESTIC SECTION.

The Laurentian Cotton Co., being convinced that this house is the only one here which they would accept as sole agent to handle their celebrated "Laurentian" cottons, and seeing that it was a good thing for the people, we accepted their offer and have already stocked to meet the big demand there will be for this popular quality of imported English cottons, which will be known as "Laurentian" cottons, for which we are sole agents in Napanee.

Sheets 8/4 with 2 in. hem, $2.00 per pair. 8/4 hemstitched with 2 in. hem, $2.25 per pair.
" 9/4 " 2 in. " $2.50 " Finished Pillow Slips, 33 in. x 44 in., $2.50 to $3 doz.

Any of the above will be sold singlely.

Carpet Section.

Striving to meet the demands of the intelligent people of this vicinity for Carpets of new design, newest colorings and the best patterns procurable, and looked upon as the "go ahead" house for goods to please, we have gained first place. In fact our salesrooms are enjoying such an enormous cut put of carpet we had to install a carpet machine, finding that human hands were not fast enough and could not do the work as satisfactorily as the improved carpet machine, which is only necessary to be used where an enormous business is done, thus giving people the carpet while they wait, in perfect condition to put right on the floor, already stretched without any extra charge whatever. Drop in and see this machine work. We would be pleased to have you inspect the work. You will undoubtedly hear different comments on this machine other than the above, but money talks and with quality to follow up the savings there will be for you on carpets. The business keeps bounding ahead.

Axminsters,	$1.65 to $1.75 per yard.	Brussels,	$1.25 to $1.50.
Wiltons,	1.05 to 1.75 "	Patent "	75c to 1.25.
Velvets,	1.25 to 1.50 "	Tapestry,	50c to 1.25.

Wools and Ingrains, 35c to $1.00 yd.
Hemps and Jutes, 10c to 25c yd.

Ask to see (Silvercloth) the magic polisher of Silverware and all brass mountinge, 25 cts.

Ready-to-Wear Section.

Ladies' Coats, Walking Suits, etc.—This department is turning over shoals of fashionable garments just now. Never has our success in this department been so marked, and justly so, because we have the right goods. Despite the heavy Easter demand there are a fine lot of really smart suits and coats still on hand, but as there is going to be a shortage this season it is better not to wait too long. Ladies' suits, all styles in large range, 15 00 to 20.00. Short coats, every style, 6.00 to 10.00. Long coats, the very newest, 6.00 to 20.00. There are none better in quality or style. You may pay more, but the extra value won't be there, unless your hobby is collecting labels.

15 only Silk Blouses, White and Blue, regular $5.50, sizes 32 to 42 bust, Saturday 9 a.m., $3.59.

See the Accordion Pleated Dress Goods in all shades, 42 in. wide, all wool, at $1.00 per yard.

Notion Section.

This department embraces the newest novelties for spring and summer in the leading styles of Misses and Women's Belts, Collars, Ribbons, Hosiery, Gloves, Beeds for the neck in the pretty new shades. Pretty Embroideries for dainty articles play an important part this time of year, all moderately priced.

See the new Hand Bags, Peter Pan the new purse to fasten on the belt, 25c. Miss New York at $1.25 has no equal for appearance and durability. See these new arrivals.

GET THE HABIT. COME TO MADILL'S.

Madill Bros

YOUR MONEY GOES FURTHER HERE

ONTARIO ARCHIVES TORONTO

—More Cuts—
Follows' Hypophosphites, $1.00
Clark's Nerve Food, 50c
Dominion Kidney Pill, 25c
Dominion Egyptian Liniment, 25c
LAWRASON & CO.

NAPANEE BEAVER.

WM. TEMPLETON, Editor and Proprietor.

Vol. XXXVI, No. 15 Circulation, 3,800. NAPANEE, ONTARIO, FRIDAY, APRIL 12, 1907. $1.00 a year in advance. $1.50 if not so paid.

How Is This?
Ayer's Pectoral, 25c
Ayer's Cherry Pectoral, 50c
Ayer's Sarsaparilla, $1.00
Ayer's Pills, 25c
LAWRASON & CO.

Dry Millwood For Sale.
—ALSO—
LUMBER, LATH, SHINGLES, SALT AND PORTLAND CEMENT.
COAL for Stoves, Furnaces and Grates, Steam purposes and Blacksmiths' use.
THE RATHBUN CO.
B. B. SHIPMAN, Agent

Our Wash Goods
FOR SPRING
Not Surpassed Anywhere

We call your special attention to our
Wash Fabrics for Spring
It is with positive pride we invite your inspection of these goods. Descriptions cannot do their beauty justice; see our prices — examine, compare. We are confident of your approval. We have for your choosing
GRECIAN VOILES,
VOILE CREPES,
MARQUISETTES,
KNICKER SUITINGS, VOILE MOUSSELINES,
MERCERIZED JACQUARDS,
PRINTED ORGANDIES,
WHITE AND COLORED BATISTES,
SWISS SPOT MUSLINS, Etc.
Materials of merit and great beauty.
Samples sent to any address.
Steacy's = KINGSTON

SPRING ARRIVALS
RYAN'S STORES
NEWBURGH.
WHAT IS NEWEST IN DRESS GOODS!
Grey Check Tweeds—
—You cannot duplicate our lines anywhere at the price—50c to $1.50.
Black Dress Goods—
—Exceptional choices and at a price that will never be repeated owing to general advance in prices.
The Latest—
—Is White Materials of Waists and Spring Dresses.
Embroidery and Laces—
—Direct from Switzerland and France.
Beautiful Union and Wool Carpets—
—From the most celebrated looms Glasgow, Wilton and Axminsters.
—Linoleum in 6 and 12 foot widths.
—Lace Curtains, 30c to $5.00 per pair.
New designs in Wall Papers. Prices very low this year.
Highest prices paid for Eggs and Butter.
M. RYAN
NEWBURGH

— Tenders Wanted.
Tenders will be received for building a Brick church, and Sunday School, at the Village of Yarker, up to April 15th, at the office of D. E. Rose. Plans and specifications may be seen up to March 25th, at the office of Arthur Ellis, Architect, Kingston. Only after that date they can be seen at D. E. Rose's office, Tamworth. The contract may be let in parts. D. E. ROSE, Secretary Building Committee. 12td

MRS. E. N. HOLLIDAY,
Experienced Nurse,
Apply at Peter Gould's, Centre st, Napanee

WANTED.

WANTED — A COMPETENT MAID. Apply at MRS. SIDNEY WARNER'S, Centre st., Napanee. 15cp

WANTED—A FIRST CLASS DRESS maker. Will furnish first class room and board. Apply to 7 p. m. MRS. WAGAR & SON, Enterprise. 14tf

WANTED—A MAN TO WORK in cheese factory, season 1907. Apply at once to MILTON B. HUGHES, Marlbank. 15cp

BOARDERS WANTED — CONVENient to Public Library and schools. Apply to MISS BENNETT, Robert St., Napanee. 12cp

GOOD SECOND HAND BASKET waggon—With at least one year's experience in making. Strictly temperate. Good wages. Steady employment to right man. A. A. STEWART, Baker and Confectioner, Napanee, Ont. 12ap

TENDERS WANTED — SEALED tenders will be received up to Saturday, 27th April, for the building of a Stone Bridge, near the Village of Ashley, 40 feet long, 14 ft. wide, 22, and to be completed on or before 1st June. Plans and specifications may be seen at the residence of the undersigned, CHAS. ANDERSON, Reeve, Overton, Ont. 15

TENDERS WANTED — TENDERS will be received up to 24th April, 1907 for the building of a Stone Bridge over Salmon River, on the 2nd Con., between Richmond and Newburgh. Plans and specifications may be seen at the residence of the undersigned, JAMES FLOOD, Reeve, Yarker, Ont. 14

FARM LABOURERS AND DOMESTICS—Have been appointed by the Dominion Government to place British immigrants in positions as farm labourers or domestic servants in this locality. Any person requiring help fully the latter may be registered, stating wages and wages offered. The immigrants arriving at Napanee for next spring will number about 50, but every effort will be made to find work for each applicant before he is required. C. DUNN, Canadian Government Immigration Agent. 12tf

WANTED AT ONCE ON SALARY and expenses, one good man in each locality with rig, to represent us among concern, to advertise and introduce our guaranteed poultry and stock specifics. No experience necessary; position put you to work for you $125 a week and expenses. Position permanent. Write at once. STANDARD MANUFACTURING CO., London, Ont. 11

FOR SALE OR TO LET.

FURNISHED HOUSE TO LET — Apply to F. BURROWS, Napanee. 15tp

TO LET — STORE — FRONTING west, to Wilson Bros.' C. M. WILSON, Agent.

TO RENT FOR SEASON OF 1907 — About 25 acres of pasture land, with good stock water. Apply to or address to ALFRED McCUAIGHEON, Hoard's Station. 15

TO LET — COMFORTABLE FRAME house in South Napanee. Good garden; some fruit. Apply to GEO. G. JOHNSON. 10tf

HOUSE TO RENT — COMFORTable Brick House, corner Centre and Thomas sts., Napanee, now occupied by Mr. Dudley Loucks. Apply to W. LATIMER, H. Hooper's drug store, on Wednesday or Saturday, or to Mr. Latimer, at the Furnace, hot and cold water in house. 11tf

TO LET — 9 ROOMED HOUSE on corner of Mill and West sts., also shed at rear. Apply to D. M. WILSON, Agent.

MARKET GARDENING—FOR SALE or to Let, large Greenhouse, comfortable dwelling house and land suitable for market gardening. Terms reasonable. Will trade right to purchaser. Apply to MRS. ALLEN, Thomas st., Napanee. 9tf

FOR SALE—ON NORTH CENTRE st., Napanee, the Roomy Dwelling House and lot of large well built solid brick dwelling with modern conveniences. Large brick kitchen attached, stone and concrete cellar. Apply to SIDNEY WARNER & ORANGE or R. McNEILL.

HOUSE AND LOT FOR SALE—IN Enterprise, 4 in Block M, north west corner of Centre and West streets. Convenient to business part of the village and to R. of Q. Ry. station. Good stable and drive house. Apply to Mrs. Stabler and large bake oven. A most desirable property. Will be sold cheap. For particulars apply to A. WALKER, Enterprise. 8tf

HOUSE FOR SALE — COMFORtable Brick House on East st., at present occupied by Mr. C. Gibson. Also a Frame Residence, with new furnace on Thomas st. Apply to VERMILYEA, Box 216, Belleville. 10tap

HOUSE FOR SALE—ONE OF THE most desirable and up-to-date homes in Napanee. All the modern conveniences. Large lot. Situation apply to W. A. FRIZZELL, Napanee Office. 9tf

HOUSE AND LOT FOR SALE — The undersigned has for sale a Brick House and Lot, containing seven rooms, all conveniences, lately fitted and repaired throughout, with bath and an A. 1 garden. Price right. Apply to MRS. ALPUM, Adolphustown. 8tf

FOR SALE—BRICK BLOCK, CORner Dundas and Centre sts., Napanee, consisting of dwelling, 6 rooms, and all conveniences. Large store 40x60 with basement. Will sell store and dwelling or will be sold cheap. Apply to MISS BARRETT, on the premises. 8tf

HOUSE AND LOT FOR SALE OR to Let.—In North Fredericksburgh, South Napanee, 1½ storey brick house, newly papered and painted, and in good repair. Good stable and garden. Hard and soft water and a good cistern. Barn and orchard. Possession if desired reasonable. Apply to WILLIAM CLAPP, Napanee. 11tp

HOUSE AND LOT FOR SALE — Corner lot, including dwelling, stable, garden, cistern, soft and hard water, and in desirable locality, A bargain if sold at once. Apply to C. BOWEN, at J. J. Hulse's Shoe Store.

FOR SALE OR TO RENT—A GOOD comfortable house, woodshed, barn, pig pen and garden. Apply to ALBERT BELL, Centre st.

TO LET—HOUSE ON CORNER OF Dundas and Water sts. Apply to R. LIGHT.

LOST OR FOUND.

ROBE FOUND — IN SECOND CON. Ernestown, near Albert School, about March 15th. Owner can have same by paying for proving property and paying charges. BRANDT SPROULE, Odessa. 14cp

WATCH LOST IN IN NAPANEE on March 30th, between Lake's Corner and Napanee. $2.00 for ID. Watch with hunting case. Finder will please leave at this office. 14cp

WESLEY.

Misses Gertie and Lena Cleary and Harry Martin assisted in the entertainment at Morven last week, rendering several well selected pieces of music.

Mrs. J. Miller has recovered from her serious illness, and is able to be out again.

Mr. and Mrs. Findlay, Strathcona, at G. E. Wartman's on Sunday.

Mr. W. G. Asselstine, Marlbank, spent Sunday in our midst.

Mrs. Allen, Moscow, and son Carson, at S. R. Cleary's, on Sunday.

FOR SALE.

PUPS FOR SALE — THOROUGHbred Scotch Collies, $5.00 each. A. G. SINE, Napanee. 15tp

HORSES FOR SALE — TWO 3-year-old Colts, and 1 2-year-old; all Clun Grange and geldings. HENRY MARTIN, Selby, Ont.

PASTURE — GOOD PASTURE FOR a few head of young cattle. F. H. CARSCALLEN, South River Road, Napanee. 15tp

STEAM YACHT FOR SALE — 30 ft. long, 7 1-2 ft. beam, in good condition. For sale cheap as I have no use for further use for it. HERBERT EAGER, Box 275, Napanee, Ont. 10tf

FOR SALE — FRESH LIME ALways on hand, at 20c bushel, at kiln, on Kingston Road, 1½ miles from town. Address PATK. BERGEN, Napanee, Ont. 13cp

VALUABLE VILLAGE PROPERTY for sale, or exchange for farm property—9 good new rooms Houses, one frame Barn, Hen House, Pig Pen, and with two acres of good garden and fruit. Situated on Marlbank Union Road. Works. Will rent for $24.00 per month. Reason for selling, failing health of owner. Apply to J. H. HILL, care of Standard Chemical Company, Marlbank, Ont. 10amp

BICYCLE FOR SALE — LADY'S Massey-Harris Bicycle, as good as new. Apply to GEO. S. HINCH, Napanee.

FOR SALE—ONE 50 EGG INCUbator, one 100 egg Incubator, Brooder, one Rubber-tired Baby Carriage, one rubber-tired Go-cart, one Sunlight Sewing Machine, one Rocking Horse. JAMES A. WILSON, Bridge st.

TO FARMERS—I HAVE A QUANtity of Drain Tile on hand, size 2, 2-1-2, 3, 4, 5, and 6 inches, and would be glad to get some before I run out of stock. W. H. PENGTON.

BUTCHER OUTFIT FOR SALE — Safe, Knives, Scales, Wagon, sleighs, Refrigerator, &c., everything in first class order. Butcher shop and slaughter house for sale, 12 years old, cheap if sold at once. Apply to WEBB & ALBERT BENN, Barber, Marlbank, Ont.

THE METHODIST CHURCH IN the Village of Tamworth, will be sold by Public Auction, on Saturday, April 20th, at 2.30 p.m., in said village, to the highest bidder. Terms cash. Sold by order of the Committee.

SPRING WAGON FOR SALE — Made by J. D. Connolly; carries 1,500 lbs.; has pole and detachable garden crop. Owner has no further use for same. Apply to MRS. MARIA JOHNSTON Napanee.

FOR SALE—ABOUT 4 ACRES OF land on Hotaling's Hill, with good house, barn and hen house. Will sell, will trade this property for good house in Napanee. Apply to Miss Mary Hotaling, Napanee, or address Mrs. Leonard McCabe's, Bridge street, Napanee.

FOR SALE—A LOT OF FENCE posts for sale at less than half regular price; also a few cords of cedar and hard wood for sale. Also new and second hand boats to rent. WELLS & MILLER.

CANOE FOR SALE — IN GOOD condition, with puddles, etc. C. F. COX that resident, 238 Bleecker st., N. Y. 14ap

MOVING OUTFIT FOR SALE — I will sell this outfit at a bargain. It is very complete, consisting of roller, sidewalks, capacity 2 tons; chains, ropes and a chest of carpenter's tools. Apply to Box 218, Napanee. 14tf

FOR SALE OR TO LET — A few acres of land on the Bay of Quinte, 2 miles from Deseronto and three years old. The latter have been planting to buy. Will do well to give me a call. WILSON, Marlbank. 15tf

Mortar For Sale.

Wood Fibre Mortar, the best on the market. JOHN W. ALLAN, Sole Agent, Centre st., Napanee. 14tf

Farms For Sale or To Let

FARM FOR SALE — 150 ACRES, parts of lots 5 and 6, in 1st Con. Hungerford. Additional known as the old Ingersoll farm. Good soil. Well watered. Convenient to Conway for shipping. Suitable for mixed farming or fruit growing. Apply to the subscriber or to A. WILSON, Napanee, Ont. Box 218. 9tf

FARM FOR SALE — 77 ACRES, lots 5 and 6, in 4th con. Camden, Good frame house; 2 acres under cultivation, balance woods and pasture. Well watered and well fenced. Five miles from Newburgh, and two from Yarker. Apply to WILLIAM FITZSIMMONS, Yarker. 13dp

FARM FOR SALE — 100 ACRES north half lot 45, in 5th Con. Camden. Splendid buildings, brick house, 10 rooms, cistern, cellar, etc., barn 36x60, with stone stable 30x40 ft., also implement house 16x48 ft., drive house 16x48 ft., straw shed, first class land, with four acres of bush. Apply to JOHN W. HAMILTON, Post Office address, Enterprise. 9tf

FARM FOR SALE — 200 ACRES in Village of Tamworth. No. 1 dwelling, good barns, stables, etc. Well watered and fenced.

Also, 100 acres south of half north half lot 14, in 5th Con. of Camden. Apply to FRED. DWYER, Tamworth. 14dp

SEED GRAIN FOR SALE.

SEED PEAS FOR SALE — APPLY to W. S. CUMMINGS, Chambers. 15p

SEED PEAS FOR SALE — CANADian Beauty, and Golden Vine. Apply to JAMES MADDEN, Kingston Road or Napanee P.O. 14tp

SEED OATS—A LIMITED QUANtity of "Abundance" Seed Oats for Sale. Abundance yielder of very heavy crops, fine straw, good for strong soils. Price 75c per bushel. Apply to J. BOGART, Gosport. 12

FAMOUS PEOPLE
BY FANNIE M. LOTHROP

Otto Sarony Co., New York

EVANGELINE BOOTH
The Salvation Army's American Leader.

The Salvation Army, one of the most remarkable religious movements in the world, is a great organized body going out into the highways and byways of humanity. It seeks out and bring the church to the people rather than merely to urge the people to the church. It has made religion a warm, inspiring reality to thousands. It has been practical, for it has carried the divine word to the poor, the sinning, the sorrowing and the suffering, and with it has ever extended the hand of true brotherhood. Its methods need no vindication; its transformed lives due to its influence are its living monuments.

The new leader of the Army in the United States is a young woman, Eva Booth, the daughter of the venerable General Booth, founder of the organization. Tall, slender, energetic, she has a strong, fine, far-reaching voice, she strikingly resembles her father, and went to America after her triumphant crusade in Canada with the reputation of being one of the best women orators in the world. She has a strength, sincerity and spiritual fervor that carry her audiences with her and sweep them on waves of religious fervor to higher spirituality.

As a child with her sweet face and her little jingling tambourine, she ventured into the slums of Darkest London and fared without a tremor, degradation she could not understand; but which the sunshine of the love she radiated was at last to penetrate and soften. For a time she was compelled to go disguised as a flower-girl, but after suffering personal violence more than a hundred times and bravely leading her people where the police rarely ventured and were always needed, she finally triumphed, and to-day the name of Eva Booth is held in reverence in even the worst sections of London.

Through her personal influence obnoxious laws regarding public religious meetings in the streets of England have been repealed, and under her leadership the Army in England calmed the temper of street mobs and vanquished their opposition. She went to Canada and failed to work, in the fur mines; undismayed she went into the mines under the sea, with the surf roaring overhead, to visit the stokehold; she carried the Army message to the weavers of the Midlands, and braved fierce mobs of rebellious employees; even in the Canadian backwoods, in the sparsely settled districts, she traveled bravely through the deep snow and storm, bringing cheer to men in the lumber camps. To-day she is the ruler of nearly 4,000 paid officers and more than 125,000 of an organized force that ministers day and night, unceasingly, to the temporal and spiritual needs of the three million people.

Entered according to Act of the Parliament of Canada, in the year 1907, by W. C. Rand, at the Department of Agriculture.

WHAT WOMEN WANT IN MEN.

It is no recently that women have been allowed to think, or expected to have opinions, and even now they are hate not expressed themselves upon the question of what they want in men. They have been brought up on the old philosophy. "Be good and you'll be married," and the rest has been a question of what they like in men, not what to penetrate and soften. For a time she was compelled to go disguised as a flower-girl, but after suffering personal violence more than a hundred times and bravely leading her people where the police rarely ventured and were always needed, she finally triumphed, and to-day the name of Eva Booth is held in reverence in even the worst sections of London.

Through her personal influence obnoxious laws regarding public religious meetings in the streets of England have been repealed, and under her leadership the Army in England calmed the temper of street mobs and vanquished their opposition. She went to Canada and failed to work, in the fur mines; undismayed she went into the mines under the sea, with the surf roaring overhead, to visit the stokehold; she carried the Army message to the weavers of the Midlands, and braved fierce mobs of rebellious employees; even in the Canadian backwoods, in the sparsely settled districts, she traveled bravely through the deep snow and storm, bringing cheer to men in the lumber camps. To-day she is the ruler of nearly 4,000 paid officers and more than 125,000 of an organized force that ministers day and night, unceasingly, to the temporal and spiritual needs of the three million people.

MORVEN.

Mr. Percy Joyce, of Toronto, spent his Easter holidays at his home, Mr. Beaver Joyce.

Owing to our missionary collectors so very busy, calling on their friends, our grand social was postponed to be held in the Brick church, on Thursday evening, April 18th, when a very interesting programme was opened by the Morven choir, by the chairman, Rev. Mr. Mc. M. C. Hogart, of Napanee, followed by a solo, Mr. Geo. Thorpe, of Napanee, consisting of Miss Carol, Miss Hesselgrave and Mr. Young, which gave a much appreciated selection. Mr. Pybus, of Napanee, gave two recitations, a solo, and duet swinging with Mr. Thorpe, all of which were given in a splendid style. Mr. Shorey, of Newburgh, gave two solos, which were very much enjoyed and rendered in excellent style. The Quartet and Mr. Pybus' recitations, Miss Chant and Mr. F. Nesbit were very much appreciated. The whole programme was opened by the Morven choir, and was very much enjoyed by a crowded house. Collection was taken up, which was very much increased by the generous donations of true friends, among whom are Mr. Gibbard, Napanee, who gave evidence of a good programme. Mr. Percy Joyce, Toronto, very kindly lend their Buster Brown Moving Picture Machine, which completed the programme given by the choir, and plenty of cakes, candies, etc., were also amounted to about $16.00.

The sudden death of Mr. M. Irish, an old resident of this place, removed one more link in connection with the early settlers. Much sympathy is extended to the bereaved family.

Mr. Chas. Smith is sporting a dandy new driving horse.

We are pleased to see Mrs. G. G. Bird, Napanee, visiting her parents for a few days.

Mr. Bayes is the order of the day. Boys, keep away from the girls' school, for we are delighted to be entertained by the very large congregation that filled the church on Wednesday evening, Quartettes, etc., a ladies' quartette by Misses Hesselgrave, Carol, Chant and Farnell and Horton, Mrs. Horton and Mrs. Hesselgrave, Mr. Young, who was favored with the service they had rendered, and Mr. Thorpe, of Napanee, Mr. Horton, had renovated sufficiently to take charge of the service.

Napanee Model School.

HONOR ROLL FOR MARCH.

Entrance—M. Blue, G. Miller, C. Lucas, D. Vanalstyne, R. Craig, G. Masters.

Jr. IV.—A. Bellhouse, Maude Hurst, B. Slack, Mabel Loucks, J. Soby, H. Meeck, S. Johnston, G. Clark, D. Hanna, D. Smith, N. Dinner, M. Gallagher, M. Hurst, J. Wilson, E. Newport.

Sr. III.—M. Chalmers, A. Dirkens, S. Hamm, N. Vandusen, Myr. Edwards, A. Anderson, E. Kromenby, Louse Merg, M. Edwards, H. Taylor, C. Mills, A. Moore, L. Carey, L. Vine, S. Lindsay, B. Rose, A. Bland, C. Perry, W. Briggs, G. Buttle, G. Bartlett, H. Whitton.

Jr. III.—R. Gordon, G. Rodgers, H. Bell, H. Stutsom, D. Greene, H. Bell, H. Stutsom, D. Greene, H. Bell, C. Harshaw, A. Fitzpatrick, M. Gibson, C. Vanalstyne, G. Eakins, C. Bell, C. Pinlick, M. McNeill, L. Mills, A. Daly, H. Hargrave, M. Mc-Donald, H. Hunsinger.

Sr. II.—T. Bradshaw, L. Stott, R. Johnston, A. Gordon, G. Morris, R. Johnston, A. Clarke, L. Bowen, G. Stevens, F. Wilson.

Jr. II.—A.-V. Owens, M. Wiseler, H. Loucks, L. Murchinello, G. Wagar, L. Wabenhall.

Jr. II. B.—M. Beaudry, I. Bonsett, A. Bell, W. Roy, K. Hill, R. Graham, H. Hall, H. Bullock, G. Vanschaickendaal.

Sr. Pr. II.—H. Wartman, G. Frizzell, D. Robertson, G. McGuire, H. Sager, M. Mackie, H. Davis, Huffman.

Grade I., promoted—F. Johnson, G. Campbell, E. Ferguson, G. Jenkins, A. Herrington, W. Carr, J. Dickens, F. Sagar, E. Foster, N. Pinnock, M. Greer.

Grade I.—Latvowlenpaugh, G. Wilson, J. Woodcock, M. O'Neill, H. Bell.

Grade II.—R. Scott, B. Warner, A. Pybus, M. Root, H. Douglas, E. Pumphrey, M. Mackie, H. Hall.

Grade II.—M. Malcolm, W. Fralick, H. Wolfe, G. Wolfe, M. Lasher, L. Miller, M. Stevens, F. O'Neill, J. Hoerbaer, H. Huffman, L. Bullock, D. Huffman, L. Sager, R. Babcock, D. Lasher, M. Jenkins, Jennie Mc. Grant, Mr. Geo. Paul to Newburgh High School.

The entertainment given by the Dramatic Club of the Academy on Friday evening last, was a success. The scene was laid in Ireland, and was very appropriately rendered on the way in which they carried out their different characters. Mrs. Crosby's Orchestra was also much appreciated and encored.

Master Percy Vrooman, Napanee, spent a few days last week with his aunt, Mrs. T. M. Barry.

The firm of Paul and Robinson have dissolved partnership, the latter gentleman going to Tamworth to carry on business there, while Mr. Paul remains.

Mr. Dingle, of Harmony, made a business trip to Tamworth on Monday last, while on his way to Mr. Burry's.

The Epworth League have decided on holding a Poverty Party in the near future, of which more in next week's issue. Further particulars later.

Mr. Wm. Taylor has been spending the winter with her brother and sister, Rev. Jas. S. and Miss Spence, has returned to her home in Norwood.

Mr. Blight's new mill is running at full blast, with the largest supply of saw logs to cut into lumber that has been left on the mill yard for years. Mr. Farrell, as a sawyer, turns out first class lumber.

Our sexton was relieved of its dead on Monday last, of Hancroft, ex-clerking friends in and about town.

NEWS NOTES.

Mr. Thomas Crawford, M.P.P., for West Toronto, was elected Speaker of the Legislature.

John Donnelly, a contractor on the C.P.R., was killed by a dynamite explosion at Sudbury.

Hundreds of immigrants at Regina for points north are held by storms and blocked tracks.

Mercer had the worst blizzard in twenty years on Tuesday night and Wednesday morning.

Canada's trade with the United States decreased twice as much last year as the trade with Great Britain.

Four men were injured, one having his back broken, in an accident at the Outside Foundry Company's works, Toronto.

The Grand Trunk Pacific will build new shops at Fifth and Fort William of two and a half million dollars capacity each.

The trial of the Bradshaw election petition began at Ottawa, Clifford Sifton and the cross-petition have been laid down for the 24th inst.

The C.P.R. have found the Lord's Day act unworkable, as far as their yards in Winnipeg and Keewatin, and will ignore the law in future.

The gift of a parsonage costing $12,000, has been made to St. Paul's Methodist church, Toronto, by Mr. Timothy Eaton and Mrs. E. R. Wood.

The Grand Jury at Ottawa brought in a true bill against Charles R. Mason, the lawyer, charged with the murder of Magloney, and the trial starts to-day.

Mr. Preston, of Assiniboia, called upon Hon. Dr. Pyne, Minister of Agriculture, and asked that help be kept to the highest state of efficiency.

The will of the late Dr. Oronhyatekha, Supreme Chief Ranger, was sworn to at $40,000, and consists some wealth in shares in the Union Trust Company, the executors.

The vote taken by the jury in the Thaw trial on Wednesday night, was 11 to 1 for acquittal. They were still out at noon on Thursday, after a long inquiry of murder in the first degree.

The C. N. R. have suffered most by the storms in the Northwest, and a despatch from Winnipeg, April 10th, says: "The letters who have been delayed since the storm began will be carried by the mail to-day, but many of the letters will be delivered by hand. Because of the animals are so weakened that they will die before reaching the end of the long journey they are making. The dead animals are lying just where they have dropped and dotted the prairie. One of the chief causes of the C. N. R.'s present difficulties is the fact that they have not enough drive or along the system capable of bearing the weight of the heavy locomotives, and in consequence of the weight of the engines are frequently broken through. Another immediate order has been given for the purchase of almost the entire engine power of the system. Two hundred additional men have been put on during the past few days, making a total of over two thousand."

A. S. KIMMERLY has a large stock of Bran, Shorts, cracked Oats, Chopped Grain and all kinds of feed. Also a full line of Kinds bought and sold. Bank of Montreal Building, Millers' Corner. 15c. Oranges 25c. Oat Flakes 25c. Try Five Roses Flour.

CHAMBERS.

The ladies of the Lockman congregation have cleaned and re-papered the church, which adds much to the appearance of the edifice, and when the weather is proud, will attend Divine service.

Mrs. and Mrs. Wm. Cummings entertained a number of their friends on Friday of last week. After tea was served the guests with music. A pleasant time was spent by the guests and all.

Our school trustees have re-seated the school house, which will be much to the convenience of both teacher and pupils.

Miss A. Brown, Overton, and Miss B. M. Gould, Centre, public school teachers, returned to their respective schools on Monday.

Mr. Roy Scott, public school teacher, has returned to take charge of his little flock again.

Miss Lena Chambers has been attending the sugar social at Morven, on Monday last, but missed out a wet sleigh ride home.

Mr. Willis Sobell was in Kingston on Saturday on business.

Mr. J. G. Campbell was the guest of Mr. and Mrs. Chas. Chambers on Sunday.

Miss Ida Smith returned to school on Monday, to resume her duties.

Our photographer will not do any more work in the immediate future, owing to special request, to being otherwise engaged.

TAMWORTH.

The Misses Sager, of Queensboro', have returned to their home here, after visiting with Mr. and Mrs. Russell Thompson.

Miss Bessie Sager spent Easter holidays with his sister, Mrs. H. Howes, Deseronto.

Miss Edith Bell has been visiting for a few days with friends in Deseronto and Belleville.

Mr. Wm. Wilson, Bay of Ardem, our visiting their daughter, Mrs. Jennie Sager.

Mr. German Valleau, of Morven, spent Wednesday at Mr. Geo. Woods'.

Mr. Ed. Hall is confined to the house through illness.

John Sherry and his work pointers at the Herchmer property, consisting of a new front to the house, and new barns, Stanley Waggoman rehved the house painting.

The following young people who have been visiting Miss Bessie Sager's home, have returned to their studies, Misses Ethel Sager, Ethel Wagoman, Isabelle, Miss Nita Cleveland to Napanee; and Miss Jennie Sager, Mr. Geo. Paul to Newburgh High School.

The entertainment given by the Dramatic Club of the Academy on Friday evening last, was a success. The scene was laid in Ireland, and was very appropriately rendered on the way in which they carried out their different characters. Mrs. Crosby's Orchestra was also much appreciated and encored.

Master Percy Vrooman, Napanee, spent a few days last week with his aunt, Mrs. T. M. Barry.

The firm of Paul and Robinson have dissolved partnership, the latter gentleman going to Tamworth to carry on business there, while Mr. Paul remains.

Mr. Dingle, of Harmony, made a business trip to Tamworth on Monday last, while on his way to Mr. Burry's.

The Epworth League have decided on holding a Poverty Party in the near future, of which more in next week's issue. Further particulars later.

Mr. Wm. Taylor has been spending the winter with her brother and sister, Rev. Jas. S. and Miss Spence, has returned to her home in Norwood.

Mr. Blight's new mill is running at full blast, with the largest supply of saw logs to cut into lumber that has been left on the mill yard for years. Mr. Farrell, as a sawyer, turns out first class lumber.

Our sexton was relieved of its dead on Monday last, of Hancroft, ex-clerking friends in and about town.

ONTARIO ARCHIVES
TORONTO

SPRING 1907
—AT—
Henry's Bookstore

Wall Papers,
Window Shades,
Curtain Poles,
Room Mouldings,
Plate Rails in Oak
and Ivory White.

Wall Papers from 4c per roll up. Borders same price per roll as the paper.

See our samples and note the prices before buying.

New up-to-date stock of Picture Frame Mouldings, made up at prices no one can beat.

HENRY'S BOOKSTORE.

UNHAPPINESS DISPELLED.

Men and Women Unanimous About It.

Many women weep and wail and refuse to be comforted because their once magnificent tresses have become thin and faded. Many men incline to profanity because the fine hits through the thin thatch on their craniums. It will be good news, most miserable of both sexes, to learn that Newbro's Herpicide has been placed upon the market. This is the new scalp germicide and antiseptic that acts by destroying the germ or microbe that is the underlying cause of all hair destruction. Herpicide is a new preparation, made after a new formula on an entirely new principle. Anyone who has tried it will testify as to its worth. Try it yourself and be convinced. Sold by leading druggists. Send 10c. in stamps for sample to The Herpicide Co., Detroit, Mich.

T. B. Wallace, Special Agent.

Dr. Hugo's
Health Tablets
for Women Make
Healthy Women

The Principal Part of
Zutoo

is a vegetable ingredient imported from Japan. Another ingredient, is soda—just the old-fashioned soda. Yet Zutoo will cure headache as quickly as any drug and without injury to the system.

PILES CURED at HOME by New Absorption Method

If you suffer from bleeding, itching, blind or protruding Piles, send me your address and I will tell you how to cure yourself at home by the new absorption treatment; and will also furnish some of this home treatment free for trial, with references from your locality if requested. Immediate relief and permanent cure assured. No money, but tell others if this offer. Write to-day to Mrs. M. Summers, Box F 55, Windsor, Ont.

ORDER YOUR
Hot X Buns
—FOR—
GOOD FRIDAY

Will be delivered before breakfast.

RIKLEY'S.

—If you wish to sell, buy or rent a farm, put an advertisement in The Beaver. This is the season when people are looking after farms and everybody will know about it if you use these columns.

SUDDEN DEATH AT SYDENHAM.

Mrs. Mary Ann VanLaven, whose maiden name was Mary Ann Grant, died very suddenly at her residence, Sydenham, March 29th, 1907, after but a brief illness, caused by Bright's disease. She was seventy years of age. The funeral service was held at her home on Sydenham, and was conducted by her pastor, the Rev. Mr. Pyrol, on Monday, April 1st. Mrs. VanLaven leaves four daughters to mourn her loss; Mrs. A. J. Young, Sydenham; Rev. Sanford VanLaven, Chicago; Miss Bessie VanLaven, Syracuse, and Miss Emma VanLaven, Napanee. She also leaves three sisters, Mrs. A. McCranie, Belle Ewart; Mrs. J. Wagar, Bowesville, N.Y., and Miss Emma Grant, Napanee.

PARISH OF CAMDEN.

The annual meeting of the W. Auxiliary in Camden East, Yarker and Newburgh, was held in Camden East during the past year, under the Presidency of Mrs. Ackerett McWhinnie. Mrs. Albert Benjamin and Mrs. C. H. Perkins, organist of Yarker for a time, gift Dorothy worth at least $150.00, has been shipped to Rev. Mr. Alberta. Two good babies will also help our funds here. Marsh, Napanee and Indian Road. On Apple Tree Corner meeting the election of officers will be held in Yarker at 3 p.m., Friday, April 12th. The annual meeting for the town held at Newburgh, Sunday afternoon, April 14th. Missions opened Easter Day $21.36, with 5 less items.

CASTORIA.
Bears the Signature of Chas. H. Fletcher. The Kind You Have Always Bought

VESTRY MEETING

St. Alban's church, Odessa, held its annual Vestry meeting on Easter Monday, when the Rural Dean Dibb presiding. The Church-Warden's account showed a balance on hand after date of affairs, as such increase over last year. Pew rents for the year were also paid up all outstanding accounts and collections, a balance of $80.00 was carried forward. The People's Warden, Mr. Mallory, was unanimously elected by a hearty vote of confidence. Mr. Mallory has served in the office for many years and has proved himself a capable and efficient officer. The following were appointed Church-Wardens, Mr. Wm. Ferguson, of Odessa, and Mr. Wm. Hogarth, of Shannonville. The following were elected as sidesmen. The rest of the old officers were re-elected as follows: F. F. Miller, Peter Hogarth, Jas. Ferguson, Jas. Nash, and T. C. Gunn, one year.

BISHOP MILLS ITINERANCY.

The following appointments for this section have been announced by the Bishop:

April 21—Maitland, 10.30 a.m.; Enterprise, 3 p.m.; Lansdowne, 7 p.m.

April 22—Frankford, Christchurch, 10.30 a.m.; Trenton, 3 p.m.; Wellington, 7 p.m.

April 23—Odessa, 3 p.m.; Napanee, 8 p.m.

April 24—Bath, 3 p.m.

May 5—Emerald, 10.30 a.m.; Bath, 7 p.m.

May 6—Fredericksburg, 10.30 a.m.; Adolphustown, 3 p.m.

May 7—Lyndoch, 10 a.m.

May 8—Hallowell, 10 a.m.

May 12—Clare, 10.30 a.m.; Harlowe, 3 p.m.

May 13—Arden, 10.30 a.m.; Mountain Grove, 3 p.m.; Bellrose, 7 p.m.

May 14—Selby, 3 p.m.

May 15—Amherst Island, 10.30 a.m.; Strathcona, 3 p.m.

May 19—Camden East, 10.30 a.m.; Newburgh, 3 p.m.; Yarker, 7 p.m.

DIED AT SPRINGHILL, N.S.

Kingston Whig:

Albert E. Tamerman, a native from Springhill, N.S., having brought the remains here in Orgaston and one from Napanee. Mrs. Timmerman died very suddenly from heart trouble, after an illness of only a few days. She was born in Napanee, Augusta Bleecker, daughter of the late Rev. C. Marvin, where she received her education. She was married to her husband and two children survive her, Mrs. Hazen Lee, of Springhill, N.S., and Miss Ethel at home. Two brothers, Thomas Emery, Montreal, and Charles Emery, Napanee, and one sister, Mrs. Helen Lee, Napanee, also survive.

Mr. Timmerman is the son of the late Rev. Mr. Timmerman, who was a prominent Methodist minister in Napanee. He occupied a position with the Dominion Coal and Railway Co. at Springhill, N.S., where he was well known and highly respected. The funeral of Mrs. Timmerman, of Mr. and Mrs. W. H. Timmerman, of Odessa, Ont., took place from the residence of Mr. Timmerman, Division street, this morning. Rev. Mr. Hazlewood officiating. The remains were taken to Napanee for interment.

THE PALACE HOTEL.

The Vancouver Daily World says of the opening of Mulqueen's new hotel at Kelowna, B.C.:

The Palace Hotel was rented last year at a rate of over $20,000 by Mr. Mulqueen, who has made the hotel not only to Kelowna but the whole Okanagan and Mainline country, and is superbly furnished throughout, in a manner which will please the most exacting guest on the coast. English carpets in the parlors and dining room, and the rooms throughout are of the best. The proprietor being of an extensive experience in the business will personally attend to the wants of his guests. A great deal of room has been added to the hotel, which now comprises 75 rooms, all large and well appointed, the halls, staircases and corridors are wide, and the bedrooms and sanitary arrangements are of the most modern and approved description, while the steamers are of sufficient size to ferry the guests across the lakes. Everything in the hotel is new, and the rooms are all being thoroughly attended to. The hotel will be opened for the reception of guests about the middle of April.

During the past winter a much greater number of guests than usual have put up at the Palace Hotel, and a large percentage of them have been repeaters. This is a step in the right direction, and it is hoped that the hotel will be crowded. Among the guests registered during the winter were some fine specimens of sportsmen, who came to the district for the purpose of shooting deer, several great horned moose and smaller game, and also a number of Calgary hawks and a few small game birds. Ducks, geese, partridges and prairie chickens were also plentiful, and the sportsmen were delighted with the district. Mr. Mulqueen, the proprietor, is a genial host, and will see that his guests are well looked after.

WHERE DOCTORS DO AGREE!—Physicians no longer consider it ranking to quackery to recommend in practice so meritorious a remedy as Dodd's Dyspepsia Tablets. Their greatest success as South American Nervine. They realize that it is a step in advance in medical science and a sure and prominent cure for disease of the stomach. It will cure you.—60. Sold by T. B. Wallace.

Consumption is less deadly than it used to be.

Certain relief and usually complete recovery will result from the following treatment:

Hope, rest, fresh air, and—*Scott's Emulsion.*

ALL DRUGGISTS; 50c. AND $1.00.

PATERSON'S
COUGH DROPS
5
Simple, but reliable. A cough, cold, cough, cold, cough, cold,

Rheumatism

I have found a tried and tested cure for Rheumatism! Not a remedy that will straighten the distorted limbs of chronic cripples, nor turn bony growths back to flesh and muscle. That is impossible. But I can now surely kill the pains and purge of this deplorable disease.

In Germany—with a Chemist in the City of Darmstadt—I found the last ingredient with which Dr. Shoop's Rheumatic Remedy was made a perfected, dependable prescription. Without that last ingredient, I never could get trusted results in many cases of Rheumatism; but now, at last, impossibly even all chronic cases of this heretofore most dreaded disease. Those dull, blue persistent aches, found in Rheumatic Blood, seem to disperse and pass away under the action of this remedy as freely as does sugar when added to pure water. And then, when dissolved, those poisonous wastes freely pass from the system, and the cause of Rheumatism is gone forever. There is now no real need—no normal cause to suffer longer without help. We sell, and in confidence recommend

Dr. Shoop's Rheumatic Remedy

T. B. WALLACE.

The name TUDHOPE is all the guarantee any man needs when buying a Carriage.

You can't be half as particular about materials and workmanship and service as the Tudhopes are.

When a Tudhope Carriage leaves the factory, it is absolutely faultless in every way.

Tudhope Carriages are guaranteed by us—and by the house of Tudhope which has been making them in Canada for 55 years.

May we show you some of the

Tudhope Carriages.

J. C. CONNOLY, - Yarker

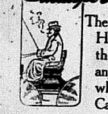

Best for Baby

To keep baby's skin soft, and pink, and healthy — all you need is

"Royal Crown" Witch-Hazel Toilet Soap

It's a medicated soap and a toilet soap—two soaps in one, for the price of one.

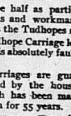

Ask your Druggist for "Royal Crown" Witch-Hazel Toilet Soap.

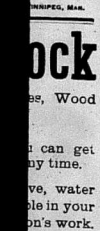

Brain Training

We have a well earned reputation for doing excellent work. We train the BRAIN to think, the EYE to see, and the HAND to act. Our results prove our statements. Our attendance for the present term outnumbers anything in our past history.

Frontenac Business College

Kingston, Ont.

Every graduate secures a situation. Write for particulars and catalogue.

T. S. STOCKDALE, Principal.

CANADIAN PACIFIC IRRIGATED FARMS IN SUNNY ALBERTA

Before deciding where to locate in the West, let us tell you about these lands. The best wheat fields —the richest grazing land—are in this Province.

Write us for full information about crops, climate and special railroad rates, etc.

Local representative wanted in each county.

Telfer & Osgood

Eastern Selling Agents

223 CORISTINE BUILDING

MONTREAL 16

ROUTE CARDS.

The Review office is supplied with a full stock of large and small cuts for *Insurance route cards, etc.* All work done promptly and satisfactorily. tf

JUST LOOK HERE.

A good many people coming to town want Royal Horn Tablets. Always a full stock on hand at H. Orzell's grocery store. ISDELL WAGAR, Agent. tf

Farming Mills, Lumber, Lath, Shingles, Hard and Soft Wood. M. S. MADOLE.

THE HOUND OF THE BASKERVILLES

BY A. CONAN DOYLE.

Author of "The Green Flag" and "The Great Boer War."

"He found a way out of his difficulties through the chance that Sir Charles, who had conceived a friendship for him, made him the minister of his charity in the case of this unfortunate woman, Mrs. Laura Lyons. By representing himself as a single man he acquired complete influence over her, and he gave her to understand that in the event of her obtaining a divorce from her husband he would marry her. His plans were suddenly brought to a head by his knowledge that Sir Charles was about to leave the Hall on the 4th inst. Mortimer, with whose opinion he himself pretended to coincide, His must act at once, or his victim might get beyond his power. He therefore put pressure upon Mrs. Lyons to write the letter, imploring the old man to give her an interview on the evening before his departure for London. He then, by a specious argument, prevented her from going, and so had the field to himself while he had waited.

"Driving back in the evening from Coombe Tracey he was in time to get home, to thread it with the infernal paint, and to bring the beast round to the gate at which he had reason to expect that he would find the old gentleman waiting. The dog, incited by its master, sprang over the low hedge and pursued the unfortunate baronet, who fled screaming down the Yew Alley. In that gloomy tunnel it must indeed have been a dreadful sight to see that huge black creature, with its flaming jaws and blazing eyes, bounding after its victim. He fell dead at the end of the alley from heart disease and terror. The hound had kept upon the grassy border while the baronet had run down the path, so that no track but the man's was visible. On seeing him lying still the creature had probably approached to sniff at him, but finding him dead had returned at once again. It was then that it left the print which was actually observed by Dr. Mortimer. The hound was called off and hurried away to its lair in the Grimpen Mire, and a mystery was left which puzzled the authorities, alarmed the countryside, and finally brought the case within the scope of our observation.

"So much for the death of Sir Charles Baskerville. You perceive the motive and the cunning of it, for really it would be almost impossible to make a case against the real murderer. His line of procedure was one which would never give him away, and the grotesque but unbelievable nature of the device only served to make it more effective. Both of the women concerned in the case, Mrs. Stapleton and Mrs. Laura Lyons, were left with a strong suspicion against Stapleton. Mrs. Stapleton knew that he had designs upon the old man, and also of the existence of the hound. Mrs. Lyons knew neither of these things, but had been impressed by the death opportune for the time of an uncancelleth appointment which was only known to him. However, both of them were under his influence, and he had nothing to fear from them. The first half of his task was successfully accomplished, but the more difficult still remained.

"It was clear that Stapleton did not know of the existence of an heir in Canada. In any case he would very soon learn it from his friend Dr. Mortimer, and he was told by the latter all details about the arrival of Henry Baskerville. Stapleton's first idea was that this young stranger from Canada might possibly be done to death in London without coming down to Devonshire at all. He dismissed his wife ever since she had refused to help him in laying a trap for the old man, and he dared not leave her alone out of his sight for fear he should lose his influence over her. It was for this reason that he took her to London with him. They lodged, first, at the Mexborough Private Hotel, in Craven Street, which was actually one of those called upon by my agent in search of evidence. Here he kept his wife imprisoned in her room while he, disguised in a beard, followed Dr. Mortimer to Baker Street and afterwards to the station and to the Northumberland Hotel. His wife had some inkling of his game; but she had such a fear of her husband that she founded upon brutal ill-treatment—that she dare not write to warn the man whom she knew to be in danger. If we letter abused further the Stapleton's hands her own life would not be safe. Eventually, as we know, she adopted the expedient of cutting out the words which would form the message, and addressing the letter in a disguised hand. It reached the baronet, and gave him the first warning of his danger.

"It was very essential for Stapleton to get some article of Sir Henry's at once so that, in case he was driven to use the dog, he might have the means of setting him upon his track. With characteristic promptness and audacity he set about this at once, and we cannot doubt that the boots or chambermaid of the hotel were well bribed to help him in his design. By chance, however, the first boot which was procured for him was a new one and, therefore, useless for his purpose. He then had it returned and obtained another—a most instructive incident, since it proved conclusively to my mind that we were dealing with a real hound, as no other supposition could explain this anxiety to obtain an old boot and this indifference to a new one. The more outre, and grotesque an incident is the more carefully it deserves to be examined, and the very point which appears to complicate a case is, when duly considered and scientifically handled, the one which is most likely to elucidate it.

"Then we had the visit from our friends next morning, always working in ways by Stapleton in the dark. From his knowledge of our rooms and of my appearance, as well as from his general conduct, I am inclined to think that Stapleton's career of crime must have been by no means limited to this single Baskerville affair. It is suggestive that during the last three years there have been four considerable burglaries in the West Country, for one of which was any criminal ever arrested. The last of these, at Folkestone Court, in May, is remarkable for the cold-blooded pistoling of the page, who surprised the masked and solitary burglar. I cannot doubt that Stapleton recruited his wearing resources in this fashion, and that for years he has been a desperate and dangerous man.

"We had an example of his readiness of resource that morning when he got away from us so successfully, and also of his audacity in sending back my own name to me through the cab-man. From that moment he understood that I had taken over the case in London, and that from then there was no chance for him there. He returned to Dartmoor and awaited the arrival of the baronet."

"One moment!" said I. "You have, no doubt, described the sequence of events correctly, but there is one point which you have not explained. What became of the hound when its master was in London?"

"I am glad you have put some attention to this matter and it is undoubtedly of importance. There can be no question that Stapleton had a confidant, though it is unlikely that he ever placed himself openly in his power by sharing all his plans with him. There was an old manservant at Merripit House, whose name was Anthony. His connection with the Stapletons can be traced for several years, as he was in charge of Merripit House during part of the first year that they resided there. This man, like Mr. Stapleton himself, spoke good English, but still had curious linguistic accent. I have myself seen this old man cross the Grimpen Mire by the path which Stapleton had marked out. It is very probable, therefore, that in the absence of his master it was he who cared for the hound, though he may never have known the purpose for which the beast was used.

"The Stapletons then went down to Devonshire, whither they were soon followed by Sir Henry and you. One word now as to how I shaped myself at that time. It may possibly recur to your memory that when I examined the paper upon which the printed words were fastened I made a close inspection for the watermark. In doing so I held it within a few inches of my eyes, and was conscious of a faint smell of the scent known as white jessamine. There are seventy-five perfumes, which it is very necessary that a criminal expert should be able to distinguish from each other, and cases have more than once within my own experience been decided upon their prompt recognition. The scent suggested the presence of a lady, and already my thoughts began to turn towards the Stapletons. Thus I had made certain of the hound, and was guessed as the criminal before ever we went to the West Country.

"It was my game to watch Stapleton. It was evident, however, that I could not do this if I were with you, since he would be keenly on his guard. I deceived everybody, therefore, yourself included, and I came down secretly when I was supposed to be in London. My hardest task was to keep you, as you imagined, though such trifling details must never interfere with the investigation of a case. I stayed at the most part at Coombe Tracey, and only used the moor when the approach of it was necessary to be near the scene of action. Cartwright had come down with me, and he could be trusted in a country by he was of great assistance to me. I sent reports up to you from food and clean linen. When I was watching Stapleton, Cartwright was watching you, so that I was able to keep my hand upon all the strings.

"I have already told you that your reports reached me rapidly, being forwarded instantly from Baker Street to Coombe Tracey. They were of great service to me, especially as pointing out one incidentally truthful piece of biography of Stapleton's. I was able to establish the identity of the man and the woman, and knew at last exactly how I stood. The case had been considerably complicated through the appearance of the escaped convict and the relations between him and the Barrymores. This also you cleared up in a very effective way, though I had already come to the same conclusions from my own observations.

"By the time that you discovered me upon the moor I had a complete knowledge of the whole business, but I had not a case which could go to a jury. Even Stapleton's attempt upon Sir Henry that night, which ended in the death of the unfortunate convict did not help us much in proving murder against our man. There seemed to be no alternative but to catch him redhanded, and to do so we had to use Sir Henry, alone and apparently unprotected, as a bait. We did so, and at the cost of a severe shock to our client we succeeded in completing our case and driving Stapleton to his destruction. That Sir Henry should have been exposed to this is, I must confess, a reproach to my management of the affair, but we had no means of foreseeing the terrible and subtle influence against which the beast presented, nor could we predict the fog which enabled him to burst upon us at such short notice. We succeeded in our object at a cost which both the specialist and Dr. Mortimer assure me will be entirely recovered in time. A long journey may enable our friend to recover not only from his shattered nerves, but also from his wounded feelings. His love for the lady was deep and sincere, and to him the saddest part of all this black business was that she should have been deceived by her.

"The only remains to indicate the part which she had played in the matter. There can be no doubt that Stapleton exercised an influence over her which may have been love or may have been only that power which, since they are by no means incompatible, actions. It was, at least, absolutely effective.

"It was at his command she consented to pass as his wife when it brought her to the limit of his power over her when he desired her to pose as single that necessary to murder. She was ready to write Sir Henry to go far as she could without implicating her husband, and again and again she tried to do so. Stapleton himself seems to have been capable of jealousy, and when he saw the baronet paying court to the lady, even though it was part of his own plan, still he could not help interrupting with a passionate outburst which revealed the fiery soul which his self-contained manner so cleverly concealed. By encouraging the intimacy he made it certain that Sir Henry would frequently come to Merripit House and that he would sooner or later get the opportunity which he desired. On the day of the crisis, however, his wife turned suddenly against him. She had learned something of the death of the convict, and she knew that the hound was being kept in the out-house on the evening that Sir Henry was coming to dinner. She taxed her husband with his intended crime, and a furious scene followed, in which he showed her for the first time that she had a rival in his love. Her fidelity turned in an instant to bitter hatred and he saw that she would betray him. In this mood, therefore, that she might have no chance of warning Sir Henry, and he hoped, no doubt, when the whole country side got down the baronet's death to the curse of his family, as they certainly would do, he could win his wife back to accept a accomplished fact and to keep silent upon what she knew. In this I fancy that in any case he made a miscalculation, and that if he had not been there, his doom would soon have been sealed also. A woman of Spanish blood does not submit to such an injury so lightly. And now, my dear Watson, without pausing to my notes, I cannot give you a detailed account of this curious case. I do not know that anything essential has been left unexplained."

"He could not hope to frighten Sir Henry to death as he had done the old uncle with his bogie hound."

"The beast was savage and half starved. If its appearance did not frighten its victim to death, at least it would paralyze the resistance which it might offer."

"No doubt. There only remains one difficulty. If Stapleton came into the succession, how could he explain the fact that he, their half-brother, lived unannounced under another name so close to the property? How could he explain it without causing suspicion and inquiry?"

"It is a formidable difficulty, and I fear that you ask too much when you expect me to solve it. The past and the present are within the field of my inquiry, but what a man may do in the future is a hard question to answer. Mrs. Stapleton has heard her husband discuss the problem on several occasions. There were three possible courses. He might claim the property from South America, establish his identity before the British authorities there, and so obtain the fortune without ever coming to England at all; or he might adopt an elaborate disguise for the short time that he need be in London; or, again, he might furnish an accomplice with the proofs and papers, putting him in as the heir and reclaiming a claim upon some proportion of his income. We cannot doubt from what we know of the man that he would have found some way out of the difficulty. And now, my dear Watson, we have had some weeks of severe work, so for one evening, I think, we may turn our thoughts into more pleasant channels. I have a box for 'Les Huguenots.' They give us an hour and a half for dinner, and I think that you will find that it will be time enough if we make our arrangements within that limit."

THE END.

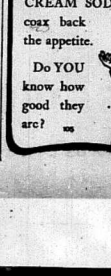

When "sweets" lose their sweetness—and "substantials," their charm—there are always MOONEY'S PERFECTION CREAM SODAS to coax back the appetite.

Do YOU know how good they are?

105

Cook's Cotton Root Compound.

The great Ukerine Tonic and Female Regulator, the only safe, reliable compound which women can use to build up their health and strength. Is not a patent medicine, but a special receipt, prepared by Dr. Cook, a regular physician, and has been used with great success for many years. Is safe and reliable. Price, $1 per box. Sold by all druggists, or sent prepaid on receipt of price. Pamphlet free. Address The Cook Medicine Co., Windsor, Ont. Sold in Napanee by C. J. Hambly.

Scaly Skin Diseases

Eczema, Salt Rheum, Tetter, etc.—yield quickly to the healing power of Miss Cleveland's Sanative Wash. Why be tortured, itching? Why let the thing go on? Don't let yourself! It does costs only 50c. a box—6 for $2.50. Get your druggist to order it. Sold by Wallace's Drug Store, Corner of Church, Dundas and Hamilton Sts., Toronto, Ont., Owned by Miss Cleveland.

"A few hours after the first application" writes Mrs. Lee Hoffman, of Ashland, Ohio, "the pain was relieved. Miss Ava sent me another free sample of Sanative Wash, with the following letter:"

Miva

TRADE MARK REGISTERED.

MOUNT PLEASANT.

Housecleaning is the order of the day.

Mr. and Mrs. D. Davis, Napanee, were Easter visitors at Mr. G. S. Davis'.

Miss Ethel Kimmerly, Napanee, visited with Miss Bessie Wagar.

Miss Hilda Bennett, Roblin, spent the past week at home.

Miss Ella Fitzgerald, Bitterville, is enjoying the Easter holidays with her parents, Mr. and Mrs. Fitzgerald.

Mrs. H. B. Allison is home, after spending the winter at her son's, Mr. I. Allison, Selby.

Mr. and Mrs. Edwards returned on Sunday, after a pleasant visit with friends at Switzerville.

Mr. and Mrs. Z. A. Grooms were called to Mr. Grooms' son, Dundas, Mr. Wilbert Henderson, Montreal, is spending a few days at his father's, Mr. H. Henderson.

BALLAHACK.

(For last week.)

Mr. T. Mahoney is busy moving to Mrs. C. Smith's, as he is to engage in the cheese factory next season.

Mr. James Kearns has returned home from the country.

Mr. Andrew Burns spent Saturday and Sunday, the guest of the Misses Mitcoy.

HAYES' CORNERS.

(For last week.)

Mr. Charles Baker left on Monday for Mr. J. W. Bruthshaw and Mr. Allen at Mr. M. York's, on Sunday evening.

Miss Helen Mitchell visited her sister at Selby on Sunday last.

BABY'S FRIEND.

"Before I got Baby's Own Tablets my baby was troubled with colic and vomiting and could get no sleep night and day, and I was almost worn out. But after giving him the Tablets for a few days the trouble disappeared and he would not know it was the same child. He is now a fine, good-natured baby. This is the grateful testimonial of Mrs. Geo. Bowers, Bancroft, Ont., and it tells plainly how other mothers may find relief for their little ones when they are troubled with colic, and how they may be sure that their children are not given something that will injure them. Baby's Own Tablets promptly cure the stomach and bowel troubles of little ones, and they are always safe to use. They are sold by all medicine dealers or by mail at 25 cents a box from The Dr. Williams' Medicine Co., Brockville, Ont.

THORPE

For last week.

Our school is progressing, under the able management of Miss Ward.

Sugar making is the order of the day.

Mr. Harry returned home from Kingston Hospital, where he was operated upon for appendicitis. We hope for speedy and permanent recovery.

Mr. and Mrs. Ward have removed to their other farm this week.

Mr. and Mrs. Homor visited Mr. and Mrs. Cra. Chase on Sunday last.

Miss Robinson, Kingston, was the guest of Miss Clara Chase this week.

Mrs. Enoch Snider visited her home at Camden East last week.

BELL ROCK.

(For last week.)

The funeral of Mrs. Gary Terry took place on Wednesday, 27th ult., Rev. Mr. Ferguson officiating. The family of Mrs. Terry have the sincere sympathy of the community in their sudden bereavement.

Miss Goldie Sanborn and Miss Stella Vanvolkenburg are spending the holidays at their respective homes.

Work is to commence at the foundry here, Bell Rock, on the 15th inst.

Mr. Dean, from East, is visiting his sister, Mrs. J. Timmons.

Miss Ella Terry visited Miss Grace Pomeroy.

Mr. Wm. Yorke and sister, Miss Edith, called on friends here this week.

Right Breathing Cures Catarrh

SIMPLE WAY TO KILL CATARRHAL GERMS IN NOSE, THROAT AND LUNGS.

The only natural and common sense method known for the cure of catarrh or trouble is Ely-o-me. It is breathed through the nostrils, and a peculiar effect that its medicated air reaches the very seat of disease, killing all catarrhal germs in the nose, throat, bronchial membranes, and restoring a healthy condition.

If you suffer from catarrhal trouble, be it ever so slight, catarrh, raised by mucous, frequent sneezing, sniffy voice, dull pain in the head, loss of smell, loss of the sense of taste, loss of strength, sparkle, energy, or a feeling of dullness, or that tired, upper part of the chest, you should get a bottle of Ely-o-me and begin to destroy all disease germs in the nose, throat, bronchial tubes and lungs. Its blood with additional purifying and tonic properties.

Ely-o-me is the most money saving Hyomei gives relief in five minutes, and if you are not satisfied that money will be refunded unless the entire catarrh is cured.

All druggists should be able to supply you with Hyomei or we will send it by mail on receipt of price, $1.00, including inhaler. Don't fail to understand that it costs you nothing to try Booth's Hyomei Company, Buffalo, N.Y.

BCKNELL'S CORNER.

(For last week.)

The farmers report a very poor year for sugar making owing to the cold nights. If this weather continues we will have a short run.

Several of the neighbors around Bell Rock attended the funeral of the late Mrs. Empey, Switzerville, last week.

Mrs. Wagar, Enterprise, and Mrs. Fisher, Mt. St. Patrick, visited Mrs. Fisher's, Mr. H. Baisley's.

Earl Baisley spent the Easter holidays with his grandparents, Mr. and Mrs. W. Baisley.

Mr. and Mrs. Wesley Simmons visited friends at Bellrille on Sunday.

Mr. Purtell Amey is spending a few days with his parents.

CARTER'S LITTLE LIVER PILLS

Bears the Signature of Brent Good

The Kind You Have Always Bought

WAGARVILLE.

Mr. and Mrs. P. Vanvolkenburg of Sandy Lake, visited at father's, at Mr. J. Lapp.

Mr. T. Black and Miss Henrietta Goodfellow were guests of Mr. and Mrs. G. Lowe, on Sunday.

Mr. and Mrs. W. H. Wagar and family spent Sunday at Cherry Hill.

Mr. and Mrs. Elmer Cronie and Mr. Byron Cronie spent Saturday and Sunday at Mr. Blackburn's, Cherry Hill.

A number of our young people attended university service at Fish Lake on Sunday.

Miss Edith Cronk was the guest of Miss Viola Storms, on Sunday.

Mr. Ira Jordan is home at her home, accompanied by Miss Julia McGee.

Miss Cora Wagar, who spent Easter at her parents', has returned to her school.

DENBIGH.

School has been closed for the first week for Easter.

Miss Gertrude Wood, teacher, is spending her holidays at her home in Newburgh.

Mr. Wm. Wagar, Denbigh, has this week attending County Council.

Mrs. Wm. Palmer, Palmer Rapids, returned to her home Monday evening after a pleasant ten days' visit with her friend, Miss Maude Lane.

Mr. Jas. Lane is busy drawing wood ready for sowing and planting next spring.

Mr. J. Lane spent a few days in Napanee and Mt. Pleasant this week.

Mr. Samuel Lane has now begun his research in sawing, which will be a great convenience to the large number of farmers in this locality.

Mrs. Aq. Fralick and Mrs. L. Dunn are on the sick list.

We are pleased to see Mrs. Pennock out after being confined to the house for some weeks, with la. grippe.

Miss Madge Danford is spending the holidays with her parents, Rev. and Mrs. Danford.

Mr. Stanley Perry left for Cobalt on Wednesday.

Miss Dora Chatson returned to Toronto on Monday, after a visit to friends here.

Visitors—Mrs. A. Russell and Miss Helmer at Mr. Bubble's; price per yard delivered to any part of the town. Good clear coarse straw, free from seed. Street Watering; man and team at a rate per hour. Also a sprinkler and for small sprinkler.

SEWERS—Supply of pipe, Tees, Wyes, Elbows, etc., 6 inch, and upwards.

FIRE ALARM—Supply of Copper; about — bbls.

HEATING AND LIGHTING— Chief about — tons of Furnace Coal.

The lowest or any tender not necessarily accepted.

W. A. GRANGE,
Town Clerk.

Clerk's Office, Napanee,
March 31st, 1907. 12d

WHITE ORPINGTONS.

My breeding pen contains the first prize hen and pen of three hens at Napanee show, headed by Cockerel at Ottawa and Napanee 1906-7. Eggs from this pen only now to be secured at reasonable prices.

F. C. BOSLEY,
Napanee. 12

Seeds

For the Lawn, Field or Garden, at

SYMINGTON'S

We are paying special attention to, and importing direct from New York.

All our seeds are tested and permanent pastures are selling as low in price and high in quality as any firm in Canada.

REMEMBER

We buy and sell all kinds of Seed Grain and Roots; also Raw Furs, Evaporated Apples, etc.

THOS. SYMINGTON,
Dundas street, Napanee.

LIQUOR

LICENSE ACT

A Meeting of this License

Board of Commissioners

For the District of Lennox, will be held in the Town Council Chamber, in the

TOWN OF NAPANEE

at the hour of 11 o'clock a.m., on

Monday, April 22d, 1907

for the purpose of considering applications for licenses for the ensuing year.

W. A. ROSE,
License Inspector.

Napanee, April 1st, 1907. 14c

I have received eleven applications for tavern licenses and two for shop licenses for the year 1907.

Twelve tavern licenses and two shop licenses were granted for the year 1906-7.

W. A. ROSE,
Licetie Inspector.

Napanee, April 1st, 1907. 14c

LIQUOR

License Act

A meeting of the Board of

License Commissioners

for the License District of Addington, will be held on

Wednesday, April 24th,

—AT THE—

Village of Sharbot Lake

at the hour of three o'clock,

for the purpose of considering applications for licenses for the license year 1907-8.

There are twenty-one applications for the ensuing license year.

JAMES WILLIAMS,
License Inspector.

Arden, 1st April, 1907. 14c

Tenders Wanted.

Sealed Tenders, addressed to the undersigned, Town Clerk, will be received for

SATURDAY, 13th APRIL, 1907,

inclusive, supplying such quantities of the undermentioned material as may be required, and executing the following works required by the Corporation for the current year, viz.:

SIDEWALKS — Plank, 1 1-2 and 2 inches by 4, 6 — 10, 12 and 16 feet lengths; sound pine.

STRINGERS—3 inch by 5 inch, and 12 feet and upwards; sound cedar.

NAILS—Wire nails, 4,5 and 7 inch lengths; quantities as required.

FLAT STONES—For stringers; price per yard.

CROSSINGS—Sound pine or tamarac, 2 inches thick, not less than 6 inches wide; 12 to 18 feet lengths.

PERMANENT PAVEMENT—Portland Cement, good standard brand; Sand; Stone; and clean. Vitrified Brick; lots facing on Centre of Cement crossings.

STREETS—Broken stone; per toise at the corner of Bubble; price per yard delivered to any part of the town. Good clear coarse gravel, free from seed. Street Watering; man and team at a rate per hour. Also a sprinkler and for small sprinkler.

SEWERS—Supply of pipe, Tees, Wyes, Elbows, etc., 6 inch, and upwards.

FIRE ALARM—Supply of Copper; about — bbls.

HEATING AND LIGHTING— Chief about — tons of Furnace Coal.

The lowest or any tender not necessarily accepted.

W. A. GRANGE,
Town Clerk.

Clerk's Office, Napanee,
March 31st, 1907. 12d

AUCTION SALE.

EXECUTOR'S SALE OF REAL ESTATE.

There will be offered for sale by Public Auction, at the

Queen's Hotel, Tamworth, Ont.

On Thursday, 18th April, '07

at the hour of 12 o'clock noon, the property of the late P. F. Carscallen, the Lands and Premises known as Lot 1 in the 4th Concession of O'Hourke, deceased, and composed of Lot 1 in the 4th Concession of Hinchinbrook, in the County of Addington, containing 200 acres more or less.

The above lands are well adapted for dairying or stock raising, and will be sold subject to a reserve bid.

TERMS OF SALE.

Ten per cent cash at the time of sale, the balance within 30 days. A reasonable amount of the purchase price may be secured by first Mortgage on the premises.

For further particulars enquire of P. F. CARSCALLEN, Tamworth, or A. E. KINNEY, Solicitor for Executors, Kingston, Ont.

Dated at Kingston, this 25th March, 1907. 13

DOMINION BANK

Interest Paid on Savings Accounts 4 Times A Year.

ONTARIO ARCHIVES
TORONTO

For the Children

To succeed these days you must have plenty of grit, courage, strength. How is it with the children? Are they thin, pale, delicate? Do not forget Ayer's Sarsaparilla. You know it makes the blood pure and rich, and builds up the general health in every way.

The children cannot possibly have good health unless the bowels are in proper condition. Correct any constipation by giving small laxative doses of Ayer's Pills. All vegetable, sugar coated.

Made by J. C. Ayer Co., Lowell, Mass. Also manufacturers of

Ayer's HAIR VIGOR. AGUE CURE. CHERRY PECTORAL.

We have no secrets! We publish the formulas of all our medicines.

NEW ADVTS. THIS WEEK.

[illegible] Wanted—Cyrus Edgar.
[illegible] Wanted—Chas. Anderson.
Maid Wanted—Mrs. Sidney Warner.
Property for Sale—Mrs. W. T. Pearson
Pape for Sale—A. O. Sine.
Shorthorn Bulls for Sale—Ross H. Paul.
Steam Yacht for Sale—H. Sager.
[illegible] to Let—F. B. Carscallen.
Horses for Sale—Geo. Sampson.
Lime for Sale—Park Bergen.
[illegible] for Sale—McDonald & Hamilton.
[illegible] Outfit for Sale—W. J. Wilson.
[illegible] Wanted—W. A. Seary.
[illegible] for Sale—D. F. Miller.
[illegible] House to Let—F. Burrows.
Horses for Sale—Henry Martin.
Seed [illegible] for Sale—Jas. F. Madden.
Special Notice—Alex. Ray.
Special Notice—Lawrason & Co. 4
Local Notice—Weese & Co.
Local Notice—M. H. Mills.
Local Notice—Choral Club.
Local Notice—Mt. Pleasant Meth. Ch.
Local Notice—D. R. Benson.
Local Notice—A. E. Paul.
Reading Notice—Zam-Buk.
Reading Notice—Fulford & Co. 2
Sunny Alberta—M. Kim & Co.
[illegible] Stock—Dom. Rock Drill.
[illegible]—Smith's Jewelry Store.
[illegible]—Maguire Bros.
[illegible]—Graham & Vanalstyne.
[illegible]—Seary & Seary.
[illegible] Water—W. A. Seary.
[illegible]—Fed-Rite Co.
[illegible]—A. Walker.
[illegible]—Fred Carry.
[illegible] Napanee—Alex. Ray.
[illegible]—[illegible] & Son.
[illegible]—W. [illegible]
[illegible] Notice—F. L. Hooper.
[illegible]—Lawrason & Co.
[illegible]—Miss [illegible]
[illegible]
[illegible]—F. P. Douglas.
[illegible] Notice—Madill Bros.
[illegible] (1014)—Vanluven Bros.
[illegible]—Robinson Co.

[illegible] Alabastine [illegible] are good, at [illegible] & SONS.

Merchants Bank of Canada

ESTABLISHED 1864.

Paid Up Capital, - $6,000,000
Reserve, - - - - $3,600,000

Undoubted Security for Depositors.

SIR H. MONTAGUE ALLAN, - - - President
E. F. HEBDEN, - - - - - General Manager

SAVINGS BANK DEPARTMENT.

Deposits of $1 and upwards received and interest at best current rate paid quarterly on same.

Farmers' Business Solicited and General Banking Business Transacted.

Napanee Branch—W. A. BELLHOUSE, Manager
Yarker Branch—E. R. CHECKLEY, Manager

Special Sale

Ladies' Waists and Skirts, Dress Goods, Ready-made Clothing; also a stock of Hats, Shoes and Slippers from

10 TO 25 PER CENT. OFF.

HATS AND CAPS

4 dozen Men's Spring Hats and Caps below cost.

CARPETS

Brussels Carpet, worth $1.25, for 90c.
2 ply Carpet, worth 60c, for 45c.
Hemp Carpet, worth 25c, for 18c.

WALL PAPERS

Big reductions on Wall Papers and other lines not mentioned.

Highest prices paid for Eggs and Butter.

N. STEDMAN,
12 CAMDEN EAST.

Personals

It is the desire of the publisher that all should take an interest in this column of The Beaver. If you have friends visiting you, or are going away for a trip, leave word or send it on a post card.

Additional Personals on page 2.

Mr. Alex. Emery, of Ashton, brother of the late Mrs. James Blewett, and little grandson, Master Walter Emery, arrived in town on Thursday last to visit his niece, Miss Blewett, and his daughter, Miss Emery, who lives with Miss Blewett.

Mrs. Connolly has returned from spending Easter week with her daughter in New York.

Mr. and Mrs. W. N. Donham, Los Angeles, Cal., are expected to arrive in town to-day or to-morrow to visit friends.

Mr. E. W. Scott spent a few days last week in Chicago, attending the annual meeting of the shareholders of the Amador Copper Mine.

Mrs. Andrew McCartney returned home last Monday, after a two weeks' visit with her niece, Mrs. Charles Herrin, Chippewa Bay, N.Y.

Mrs. J. F. Cairns and little son Jack, Saskatoon, Sask., are visiting with Rev. Hugh Cairns and family.

Mr. Samuel Hayes, Peterboro, is spending a few days in town with his family.

Miss Johnston and Miss Rowse, Bath, spent yesterday with friends in Napanee.

Mrs. Dr. G. W. Bell and little son Carleton, of Kingston, and Miss Sarah Reith, of Erie, Pa., spent a few days last week at Capt. R. Bartley's, Kingston Road.

Mr. C. S. Midill left on Monday for Montreal, where he has accepted a position with the Greenshields' Ltd. wholesale dry goods.

Mr. and Mrs. E. W. Scott expect to leave about 1st May for Amador, Mont., where they will reside.

Mr. Bert. Shibley, Toronto, spent Sunday in town.

Mrs. Sidney Warner and Mrs. King are spending a few days in Kingston this week, visiting friends.

Mr. Arnold Wolfe has accepted a position with The Day Tea Co., and, in company with Mr. Walter VanAlstine, left on Monday for Peterboro'.

Mrs. W. S. Herrington was at home to a large number of her lady friends yesterday afternoon, from four to seven o'clock.

Mr. Ernest Loyst will sail from New York on the S. S. Lucania, for London, England, May 4th next.

Mrs. Black, of Stirling, spent Easter at Mr. R. J. Smith's, South Napanee.

Mr. Fred. Membery, Adolphustown, expects to start next week for New York, where he will visit his old school-fellow, Mr. Brant Goode, who was born in Adolphustown, and is now proprietor and manufacturer of Carter's Little Liver Pills.

Mr. and Mrs. A. C. Parks, spending the past two months at the Campbell House, will return to their farm at Hay Bay to-day.

Tuesday callers—Messrs. Nelson Dingman, Hardolph; W. A. McCullough, Kingsford; A. J. Smith, Shannonville; James McCutcheon and wife, Roblin; Joseph Tait, Centreville.

Miss Florence Card, Napanee, has returned home, after spending two weeks with her auntie, Mrs. Morley Anderson, Dunbar st., Belleville.

Mrs. Jas. H. Downey, Whitby, is visiting friends in Napanee.

Mr. and Mrs. Geo. Emberly, North Fredericksburgh, were in town yesterday.

Mr. Jas. A. Wilson's many friends will be pleased to learn that he is recovering from a severe illness, and is able to be about the house.

Mr. and Mrs. Godfrey Spragge have returned to Ottawa after a short visit in Napanee.

Mr. Thos. [illegible] leaves to-day for Chicago, Ill., where he will take a [illegible] and builder course in the International Correspondence School, having [illegible] under Mr. W. A. Embury.

Mrs. Stephen Gibson is recovering from a severe attack of pneumonia.

[illegible] Hilbert Donnelly, of Kingston, will sing in the Presbyterian Church next Sunday, morning and evening.

Mr. [illegible] and son Bertrand, [illegible], spent Easter with Mr. R. J. Smith, South Napanee.

The firm of M. A. Halliday & Co., Insurance Brokers, have opened a branch office in the city of Brantford. Mr. L. B. Perry has returned to Brantford, to take the management of that branch.

Mrs. McCoy, of Carman, is spending a couple of weeks visiting friends in Kingston.

Mrs. Garry Taylor and daughter [illegible] spent Easter week with friends in Belleville.

Miss Edith Dafoe spent a few days in Toronto this week.

Mr. J. J. Perry, Toronto, was in Napanee last Monday, calling on friends.

Mrs. Malcolm Getty and little son, Toronto, are guests of her parents, Mr. and Mrs. Walter Coxall.

Miss Myrtle Norris will leave for Syracuse, N.Y., to-morrow, where she will reside.

Mr. Peter Abrams went to Watertown on Wednesday, his son Frank, a fireman on the N.Y.C. Ry., being very ill.

Mr. Percy Balfour, Marlbank, leaves to-day for a trip to Ottawa, Montreal and New York.

Mr. W. J. Campbell spent a few days in Montreal this week.

BIRTHS.

PARROTT—At Wilton, April 5th, to Mr. and Mrs. M. F. Parrott, a son.

RUSSELL—At Marysville, April 7th, to Mr. and Mrs. J. W. Russell, a daughter.

MARRIAGES.

VANALSTINE — VANKOUGHNET—At Napanee, at the Western Methodist parsonage, Wednesday evening, 10th April, by Rev. J. R. Real, Winifred VanAlstine, daughter of Mr. Benjamin VanAlstine, to Mr. James Gordon Vankoughnet, of Richmond.

HAZLETT — CARNAHAN — At Osage City, Kansas, March 20th, 1907, by Rev. Porte Willis, brother-in-law of the groom, Miss Lydia M. Carnahan, formerly of Napanee, Ont., to Mr. R. R. Hazlett, Pendleton, Oregon.

DEATHS.

POST—In North Fredericksburgh, on Saturday, 6th April, Marcus Edmund Post, aged 64 years.

YOUNG—At Westplain, Township of Richmond, Sunday, 7th April, Percy, son of Wm. Young, aged 14 years.

The only genuine Floor Enamel

Is Jamieson's—remember the name. It's better for floors than the best paint made; it can't become sticky, and is sold only at Wallace's Red Cross Drug Store.

TIME TO PRUNE.

You can prune the apple orchard at any time during the year. If you are pruning for good growth, you can commence in the fall and prune any time during the winter and up to late spring. If you are pruning for fruit, it is best to prune in June. You understand that a fruit bud and a leaf bud are to a certain extent interchangeable; you can convert a fruit bud into a leaf bud and can convert a leaf bud into a fruit bud just by your method of pruning.

You may have a leaf bud developing and if you stimulate that soil by giving it a good nitrogenous fertilizer, and you cut that limb off immediately above the leaf bud, and you develop a fruit bud from that. On the other hand, if you have a leaf bud and your tree is not coming into fruiting, if you will tie a band around the tree, you will convert that into a fruit bud. You can control a tree just as you want it by pruning and by attending to it properly at the right time.

HALF A CENT

buys enough Sherwin-Williams Paint for two coats on one square foot of surface. The Medical Hall—Fred. L. Hooper—sole agent for Napanee.

AN EASY $2,000.

A novel confidence game is reported from a few miles out in the country from Iroquois, Ont., which cost a farmer $2,000. The farmer heard a knock at the door, and, on opening found a stranger who claimed to be a clergyman looking for another gentleman of the cloth living in the vicinity. It being late at night, the farmer extended him his hospitality as a friend of the neighboring minister. Before they had retired another knock at the door caused them some surprise. Again the farmer opened to a stranger seeking the clergyman, who lived a little further on. Finding his mistake, the stranger ejaculated, "Well, I want to get married. The lady is in the cutter with me." The first arrival consented, on the innocent suggestion of the farmer, to tie the knot, and the farmer and his wife signed the certificate as witnesses. Now their names are at the foot of a joint note for $2,000.

SULPHUR FOR ROUP.

A correspondent of the "Twentieth Century Farmer" gives this method for treating roup:

I will give you my cure for roup. When the chickens have gone to roost, take a pan of coals and sprinkle one teaspoonful of sulphur on the coals, then pass the shovel under the fowls, letting them inhale the sulphur. Keep this up for several nights, giving the fowls good inhalations of the sulphur. Put a wet handkerchief over your own mouth and nose while doing this. I have cured them when their eyes were swollen shut.

PRACTICAL PARAGRAPHS.

Hot water taken freely half an hour before bedtime is an excellent cathartic in the case of constipation, while it has a soothing effect upon the stomach and bowels.

Put into turpentine all the gum camphor it will cut and keep in a glass stoppered bottle to apply to burns. It will not only heal severe burns, but also will prevent a scar.

If a lamp should be overturned, do not attempt to put out the flame with water, for it will simply spread it. Instead, throw down flour, sand, garden earth or salt, any of which will have the desired effect.

Rust may be removed from nickel plating by covering the spots with mutton tallow and letting it stand for several days. If this treatment is followed by a rubbing with a good metal polisher and then by a thorough washing with strong ammonia, succeeded by clear water, and a final polishing with dry whiting, stubborn cases will yield.

The most stubborn cases of neuralgia are apt to yield to hot water treatment. Wherever the pain is located, there a hot water bag should be applied. The suffering part should be wrapped in a blanket, and the unfortunate patient should be put to bed and covered with more blankets and induced to drink at least three cups of water as hot as the palate can stand. The treatment may seem severe, but it is sure to bring relief. Of course the patient should be careful not to take cold when cooling off after this treatment.

Oilcloth should never be scrubbed; if this course be followed the paint will quickly be worn off. It should first be carefully swept with a soft brush, to remove all the dust and fluff and then wiped with a large soft cloth wrung out in tepid (not hot) water. If it is very dirty it may be necessary to use a little soft soap, but this should be done rarely, and on no account must soda be used. When it is dry, wipe over with a cloth or sponge dipped in skimmilk, which will brighten and preserve the colors, and give it a polish. After the sponging with milk, dry with a cloth.

MEDICAL ADVICE BY TELEPHONE.

Husband, telephoning to doctor—"Hello! doctor, that you?"

Doctor, to husband—"Yes; what can I do for you?"

Husband, to doctor—"Doctor, I would like your advice regarding my wife, who seems quite unwell."

Doctor, to husband—"What seems to be the nature of the trouble?"

Husband, to doctor—"She suffers with severe pains in back part of head, has cold feet, and becomes quite dizzy at times, loss of appetite, and is falling off dreadfully."

Just then the girl at central by mistake switches the line off and on to one being used by a liveryman giving instructions for the care of a sick horse.

Liveryman, to husband—"Take her out into the open lot, tie her securely to a post, brush her thoroughly from head to heels, using good stiff brush; force open her mouth and give good drenching with a mixture of kerosene oil and camphor water; grease her feet thoroughly, but be careful how you approach her, for she is liable to kick the stuffing out of you."

A whisk broom makes the best of sprinklers for the house plants, the fine spray that it sheds when dipped in water and shaken over them coming in contact with all the foliage and overcoming in part the dry heat of the house. If the table and other small ferns are sprinkled in this way every night their jardinieres will have to be replenished less frequently.

ROUTE CARDS.

The Beaver office is supplied with a full stock of large and small cuts for horsemen's route cards, etc. All work done promptly and satisfactorily. tf

JUST LOOK HERE.

A good many people coming to town want Royal Herb Tablets. Always a full stock on hand at W. Coxall's grocery. ISDELL WAGAR, Agent. 3tf

Fanning Mills, Lumber, Lath, Shingles, Hard and Soft Wood. M. S. MADOLE.

J. W. PATTERSON

wishes to say to his many old customers and as many new ones as will favor him with a call that he has not any cheap goods to sell, nor any goods to give away, but for quality and prices we defy competition.

Groceries, Bran, Shorts, Flour and Grain. American and Canadian Coal Oil.

Try us once. Look out for next ad.

J. W. PATTERSON.
Camden East

VILLON (1014)

Registered Standard-bred in the American Horse Breeders' Trotting Register, also in the Canadian Horse Register.

Villon (1014), is a recent purchase by

Vanluven Bros.,
MOSCOW.

THE ROBINSON CO. LIMITED | **Napanee's Greatest Store** | THE ROBINSON CO. LIMITED

A Heart to Heart Talk This Week

—ON WHY TO BUY—

Your Carpets and House Furnishings at This Great Store—Robinson's.

This being Napanee's oldest and largest store, we have seen many changes. Stores have come and gone, but this old store has stood at this corner since many of you older people were boys and girls; growing steadily year by year, not as the result of the discovery of any new "policy", but by keeping a good store.

The Robinson Store has departed from every practice that has been claimed as shrewdness in merchandising. It is strictly against our wish and against our rules that any salesperson shall be "smart" enough to sell you a thing you don't want or to substitute, and yet salesmanship has always been measured by that ability. In a word, no man or woman in our employ is to sell you an article with any less desire to fully meet your needs than if the sale was being made to the salesperson's mother. The store does not permit exaggeration.

This nor any other store can be sure to always keep out errors, or to have helpers really and fully loyal to you and to us, but sternly enforced intention tends to a high plane of serving, and liberal and quick righting of wrongs makes our intent good—a hundred per cent. good.

Our theme this week is our House Furnishing Section, of which we are justly proud. The space allotted to this one department is more than two thousand five hundred square feet of floor space. Twelve large windows of a total area of over two hundred and seventy square feet light it. ASSORTMENTS—Such an immense stock to choose from you will find nowhere else outside of the larger cities. VALUES—We purchase our carpets, linoleums, rugs, etc., direct from the makers in the Old Lands and import them direct, paying customs duties at our own Napanee Customs Office. Thus we get the best prices possible and save all middle profits.

We have no trouble selling any customer who examines our stock with a fair and impartial judgement. Be wise therefore and see our Carpet Chief before buying for your spring requirements of 1907.

Brussels Carpet.

Every experienced house keeper knows the merits of Brussels carpets. Increased cost of manufacture has put some retail houses out of dollar brussels. Not so with us. We start the brussels list with six new setts at a dollar a yard. Equal values run all through.

At $1.00 yd.—Two tone green with two small roses, two color tan with just a little color, crimson with little color in shape of roses, two tone green with wreath of color, brown ground with ribbon design, oak shades running to green in border. Suitable for drawing, dining and living rooms.

At $1.20 to $1.40 yd.—Two toned green, crimson orientals, oak and green, green and red, light green ground, lily in body with pond lilies running along the border.

Extra super quality in Oriental design wood shades.

Hall and Stair Carpets.

We make a specialty of keeping carpets that are designed suitable for halls and stairs. The stair carpets have borders on each side and the body part is made to match, usually small in design. In some cases we have borders to match the body so that wide halls can be covered with rugs to match stair.

Olive ground with fawn Brussels, $1.00 yd.
Two tone green Brussels, $1.25 yd.
Red and green Brussels, $1.25 yd.
Red with oriental figure Brussels, $1.00 yd.
Two tone wood oriental patent Brussels, 75c yd.
Two toned dark green Wilton, $1.75 yd.
Crimson two toned Velvet, a very rich attractive carpet, $1.25 yd.
Tapestry and Patent Brussels, greens, fawns and oaks, 22 1-2 and 27 in. wide, 45c, 50c, 60c, 75c yd.

Patent Brussels and Genuine Balmoral Tapestry, 75c to 95c yd.

We are showing a fine lot of patterns in this well known serviceable carpet. Colorings and designs that make a carpet look like dollar a yard goods. Two toned greens, fawns, reds, tans, borders to match in all cases.

Velvets.

Make a rich looking, good wearing carpet. Body with border to match in most cases. Greens, fawns and tans, $1.25 yd.

Axminsters,

The queen of pile carpets. The kind that pleases your fancy the moment you see them. London quality floral designs in wood shades, $1.65 yard. Royal quality, medallion wreath design of color in a two tone of light green, $1.75 yard.

Wiltons.

Another aristocratic carpet that we are showing in beautiful designs, all confined to us for this section. Greens, oaks, browns, orientals and florals, $1.75 to $2.00 yd.

Double Fold Tapestry.

What we have are made to our order in England. At the rate they are selling we will be short before season is over. They sell themselves. Don't wait if you want to see them. Only a few houses in Canada are showing them. Too new for the rest. We have 27 inch widths to match every double fold piece. Some rooms require it. Reds, greens, fawns. 50c, 55c and 60c single, and twice that for double.

Tapestrys.

Regular width, 3-4 width goods. Every pattern carefully selected and the best value procurable. We start them at 35 cents yard and better at 40c, 45c and 50c yd., without borders.

All Wools and Unions.

Don't think for a moment that because we are strong on the new fangled and high grade carpets, that we have forgotten the friends of old—the Wools and Unions. Fact is we are devoting nearly a room to them. All are yard wide and reversible.

Unions at 25c, 30c, 35c, 40c, 45c, 48c yd.
All Wools at 68c, 75c and $1.00 yd.
When our salesmen show you a carpet and says it is two-ply or three-ply all wool you can depend on it.

Hemps and Jutes

For bedrooms, back stairs, verandahs, bungalos, etc. Widths run 5-8 to 1 yard. 10c, 12 1-2c, 15c, 18c, 25c yd.

Japanese Mattings

For bedrooms, summer cottages and verandahs. Most of them woven with cotton warp. Same price as last year. 12 1-2c, 15c, 20c, 25c, 50c yd.

Rugs for Drawing Rooms.

We are agents for Templetons of Glasgow, the people who are recognized by the trade as being at the head of the procession in Rug making. We will be delighted to show you what is considered the most up-to-date for drawing room floors.

Royal Wiltons and Victorian Axminsters, 3 x 3 1-2 yds., 3 x 3 yds., 3 x 4 yds., all woven in one piece, $35.00 to $45.00.

Rugs for Dens and Library.

Wiltons made in beautiful oriental designs, deep rich reds and greens, 6 ft. 9 x 10 ft., 9 ft. x 9 ft., 9 ft. x 10 ft. 6. $22.50, $25.00 to $35.00.

Dining Room Rugs.

Paisley like colorings, bright and attractive, mostly in Velvets and Wiltons, a few florals too. $22.50 to $35.00.

Tapestry Rugs.

Made by the same people in England that make our double fold carpets. Dozens to choose from. 3 x 3 yds., 3 x 3 1-2 yds., 3 x 4 yds., 3 1-2 x 4 1-2 yds. $9.00 to $15.00 each.

Wool and Union Rugs.

All reversible and mostly used for bedrooms and dining rooms, new designs. $4.00 to $15.00.

Fillings for Borders.

With so many rugs being used we find a lot of our customers prefer filling to paint. Imitation Oak, a varnished burlap that looks like wood, 12 1-2c to 15c yard, 2-4 and 5-8 wide. All wool filling, 36 inches wide, $1.00 yd. Burlap in plain greens and dark red, 18c to 35c yard.

Carpet Padding,

The best carpet lining in the world is the Lazier pleated paper. It saves its price in giving extra wear to the carpet. Stair pads of the same idea. Throw out felts and other moth catchers.

Window Shades.

Full range in stock and special sizes made to order.

Linoleums and Floor Oil Cloths.

By all means have a linoleum or floor oil cloth on your kitchen. We have tons of the best grades of Scotch linoleums. If you can use 4 yards wide by all means get the wide width. If you come to us we will give you your choice of about one hundred designs. Every piece we have is sampled. Oilcloths from 12 1-2c to 35c yd. Linoleums, 35c to $1.25 yd.

REMNANTS—Do our best we always have an accumulation of ends. Bring measurements and help us move them. We will remnant price them for you.

Runners for Halls.

Real Oriental designs made in Wiltons, yard wide 1 1-2, 3 and 4 yards long, $5.00 to $15.00. Austrian makes, 3 yds. long, for $3.50.

Remnants of Carpet.

We have at all times short lengths, patterns that have been discontinued, etc. We are always anxious to clear them, and if you can make them do for small rooms, you save a few cents or a few dollars, according to the length.

Mats and Rugs.

A hundred or more to choose from. Various qualities to meet the requirements of a home. Such as door ways, runners, leaders from one room to another, bath mats, front of piano stool or couch, archways, etc. 50c to $15.

Outside Scrapers.

Made of Cocoa fibre. Special sizes made to order.

Brass Goods.

This page would not describe all the house furnishing nick nacks that come under the head of pole trimmings, rings, rods, etc.

Lace Curtains.

Under this head we cannot do better than invite you to see what we have provided for this season's needs. Nottinghams, 25c to $5.00 pair. Swiss and French, $3.50 to $12.50 pair. Spring catalogue of curtains is ready for mailing.

The Robinson Co., Limited.

Napanee's Greatest Dry Goods Store. Napanee, Ontario.

ONTARIO ARCHIVES TORONTO

Guaranteed Tailoring

"Guaranteed Tailoring" means that your clothes will be made exactly as you may tell us how to make them—that they will be exactly what we represent them to be in quality, style and value—that they will fit you—and that if there should be anything wrong with them through fault of ours they may be returned that we may make it right with you.

That's guaranteed tailoring—nothing more or less than a square deal.

What do you think of it?

Step in for a look at the handsome Spring Woolens. It will do you good.

Suits $15 to $25. Overcoats $15 to $25. Trousers $3.50 to $7.50.

When you leave your order here, expert hands measure you—expert hands cut the cloth—expert hands fashion and shape the garments.

WE GUARANTEE IT SO.

The Great Cut Price Drug Store is Lawrason & Co.

—The report of the proceedings of the County Council is on page 7. Every page of The Beaver is a local page.

—Union cheese factory will open on Monday, 15th April, for season of 1907. G. W. Shepherd.

—Mrs. John Lloyd and daughter wish to thank their friends and neighbors for their kindness to them during Mr. Lloyd's sickness, and particularly to Mr. F. Creighton for cutting wood and helping in many other ways.

—Messrs. McCoy & Wilford have secured a contract for about twenty-five miles of grading on the C.P.R., double tracking east of Smith's Falls. Mr. James Kenny, of our town, has secured from them a sub-contract for ten miles.

—The sugar social, which was held on Thursday night last, in the Methodist church, Morven, was a decided success in every respect. Lots of good maple sugar and buns were served, after which a fine casts programme was rendered by local and foreign talent. Door receipts over $45.00.

—Mr. C. D. Wager, Enterprise, recently purchased from Peter White, of Pembroke, the noted Shorthorn bull, Sturry Morning No. 58897. This is a grand animal and should benefit Maple Grove herd, and make it one of the best Shorthorn herds to be found anywhere.

—In last week's report of the proceedings of the County Council an error was made. The Hamm reading, Mr. Hamm also asked that steps be taken to repair or rebuild Millhaven bridge, which was in a dangerous condition, should have read, "Mr. Hamm recommended that a new bridge be built at Millhaven."

—Mr. Murney Parks, Sunnyside Farm, Hawley, recently sold his bull, Count Calamity Wayne King No. 36,138, to a syndicate on Amherst Island. Count Calamity's dam has a record of 10 lbs. per day at 3 years of age, and his grandsire a record of 66 lbs. at 4 years, and took second prize in Chicago dairy test, 1906, open to the world. Mr. Parks also sold to Mr. Irvine Hambly, North Frederick-burgh, a yearling heifer, Countess Marguerite De Kol, No. 6,132. Her dam is Countess Calamity Clay A., with a record of 36 lbs. per day at 3 years old, and which he sold to Mr. J. M. Joyce in Feb. of last year, and took first prize at our County Show last fall.

PAINTING WHITE.

It is becoming a recognized fact that Pure White Lead and the ordinary Boiled Linseed Oil do not make the most satisfactory outside house paint. The Sherwin Williams China Gloss White, specially prepared for outside painting, will not chalk off, remains whiter, wears longer, and covers the surface better than any other paint. Every can guaranteed to give satisfaction. Be sure and get our prices before you paint. The Medical Hall—Fred. L. Hooper—sole agent for Napanee.

NEWBURGH.

The High and Public schools re-opened on Monday after the Easter vacation. Mr. F. M. Hicks, the new assistant on the N.H.S. staff, arrived on Monday morning.

Miss Beaman, of the N.H.S. staff, returned on Saturday after spending the holidays at her home in Kemptville.

R. H. Heather, Brockville, spent a few days this week at T. B. Wilson's.

Fred. South, Thomasville, has purchased the Rogers place and has moved to the village.

The cheese factory opened for the season on Monday.

A number from the village took part in the programme given at the sugar social, Morven, on Thursday night.

John T. George, Napanee, called on his son, Wilkie Grange, on Wednesday.

G. A. Aylesworth is expected home from England early in the week.

Ray Farley has secured a school near Forest Mills, and left on Monday to take up his new duties.

The water in the river is the highest it has been in years.

C. N. Brown, D.S.C.R. of the Independent Order of Foresters, was in the village Monday.

Mrs. Falconer, of Halifax, visiting her father Rev. J. Gandier, left on Monday for a visit in Toronto.

Miss Helen Finkle spent a few days last week in Napanee.

Rev. J. F. Mears conducted a very interesting missionary meeting at the Epworth League on Monday evening.

The snow of Monday and Wednesday has left the roads in a very bad condition.

Warren Meachum has secured a position at pharmacy student at the Newburgh Pharmacy.

ITCH, Mange, Prairie Scratches and every form of contagious Itch on human or animals cured in 30 minutes by Wilford's Sanitary Lotion. It never fails. Sold by T. B. Wallace.

CROYDON.

Mr. Geo. Hannah has returned home after helping Mr. John Crawford move to his home in Ingle.

Mr. John Sooth lost a valuable horse last week. [illegible]

Miss Lucy Campbell spent Sunday with Miss E. Ledue.

Mr. J. McGregor intends going west in the near future.

Mr. Ed. Hannah spent the past week with his aunt, Mrs. W. Frizell.

Mr. A. Campbell's new barn is nearly completed.

Beter results follow from the use of Miller's Compound and Pills than from any others. For sale by J. F. Lawrason & Co.

MOSCOW.

This has been the best sap running week of the season.

School has re-opened with a full attendance.

Miss Marie Johnson highly entertained a number of her friends at a social on Thursday evening of last week.

Mr. Frank Storms has nearly recovered from his severe illness.

The choir was entertained at the home of Mrs. G. W. Lampkin last Friday night.

Mrs. B. Holden, of Kingston, is spending a few days at Mr. F. O'Neil's.

Miss R. Lampkin spent Easter in Napanee.

Mr. Amos Storms has returned from Kingston General Hospital. We are glad to hear he is recovering.

Mr. W. Palmer still remains very low. His daughter, Mrs. Long, of Peterboro', arrived on Saturday.

FOSSIL PILLS.—The demand is proof of their worth. Dr. Agnew's Liver Pills are beating out many foreign formulas at a quarter a box. They're better medicine, easier doses, and 10 cents a vial. A thousand ailments may arise from a disordered liver. Keep the liver right and you'll not have Sick Headache, Biliousness, Nausea, Constipation and Yellow Skin.—81 So'd by T. B. Wallace.

ELM GROVE.

Everybody is looking ahead for the sugar social to be held in Albert school.

Mr. E. M. Clark purchased a new horse.

Mr. Fred. Montgomery is preparing to build a new house.

Mr. and Mrs. B. Yeomans spent Sunday evening at Mr. F. Montgomery's.

Mrs. Rob. Metzler, Miss Bertie Metzler and Miss Luella Black at Fred. Caton's.

HEMLOCK GROVE.

Mr. Charles Clark passed through here Monday with a jag of calves en route for Odessa.

Mr. and Mrs. Wm. Clark are visiting for a few days at Petworth.

Mr. Fred. Montgomery has quit hay pressing and will draw milk to Westbrook.

Mr. Stanley Fraser is able to be out again.

Visitors: Evelyn Clark at E. M. Clark's; Mr. and Mrs. W. Reynolds at Mr. F. Heath's; Mr. and Mrs. Wm. Clark at Mr. Stanley Spencer's.

Did it ever occur to you that a 25-cent can of Campbell's Varnish Stain will renew the color and finish to the old bureau or commode? Any lady can apply this Stain as it flows out of the brush, and dries without showing brush marks. It is sold by T. B. Wallace.

—THE USE —OF ONLY —THE BEST

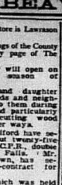

Linings and trimmings, the whole well - tacked, stayed and moulded to fit the form and cut in the latest style.

It is these qualities which give clothes made by Walters a reputation for comfort, style and wear.

JAS. WALTERS
Napanee, - Merchant Tailor

Paul's

Great display of

WALL PAPER

is the sensation of the day.

Our whole study is to provide for our customers a

Harmony of Colors that will please.

We are here to stay, and would rather lose a sale to-day than fo lose a customer to-morrow. See our

Special Display on Saturday Next, April 6th.

Expert paper hangers engaged.

A. E. PAUL

Next Cambridge's Restaurant.

—GREAT—

Clearing Sale

—AT—

O'CONNOR & McGILL'S
CENTREVILLE.

One more week and our sale will be something of the past.

It gives us pleasure to announce that the results of this sale have far surpassed our expectations. There still remains several lots to clear away, which consist of the following:

Prints from ends, 5c to 10c.

Ginghams, Muslins, Chambrays, Ducks, Lustres in Blue, Black and Cream, Carpets, Tweeds, English and Canadian, Overalls, Top Shirts in fast colors.

We have a few sets of, Dishes, 97 pieces, $11.00 regular price, for $8 50.

10-piece Toilet Sets, Boots, Shoes and Rubbers for men, ladies, boys and children, in all sizes.

Everything must be cleared out next week, regardless of cost. This is a chance of a lifetime. Everybody should take the opportunity of this great clearing sale.

Store will be closed from 15th to 21st.

O'CONNOR & McGILL
14 CENTREVILLE.

—AT—

Miss Bruton's

Millinery Parlors

A Special Display of New Spring Models

EVERY WEEK.

The rare and exquisite beauty of this season's millinery cannot be overestimated. You have only to see the numberless and entrancing designs to be convinced.

It is a pleasure for us to exhibit our many beautiful patterns, for we are confident of your approval and admiration.

MISS BRUTON'S
MILLINERY,
NAPANEE, - ONT.

—The lecture to have been delivered by Rev. F. T. Dowdell, in the Orange Hall, Branchton, this Friday evening, has been postponed until next Friday evening, 19th April.

Only No. 1 Furniture Sold Here

OUR NEW SPRING STOCK

is almost complete, and it is better than ever.

A large assortment of Bird's Eye Maple Bedroom Suites at very low prices.

We are sole agents for Ostermoor Mattresses and Hercules Springs, both fully guaranteed the best money can buy.

THE CIBBARD FURNITURE CO.,
LIMITED, — NAPANEE

Heavy Shoes for Heavy Wear

Men's English Kip Blucher, solid double soles	$3.00
Men's Canadian " "	2.50
Men's Crome " "	2.25
Men's Heavy Plough Boots from	$1.25 to 200.
Boys' Heavy Boots from	1.00 to 2.00
Girls' Heavy Boots from	.90 to 1.50
Women's Heavy Boots from	1.00 to 1.75

See our special School Shoes for Boys and Girls, with solid oak-tanned soles.

The Dolly Varden Shoe Store, opposite Royal Hotel.

FRED. CURRY

The Crown Bank

OF CANADA.

AUTHORIZED CAPITAL, $2,000,000

President—EDWARD GURNEY. General Manager—G. de C. O'GRADY.

To accommodate the people of Napanee and district, the Crown Bank of Canada will be open Saturday evenings from 7 to 9.

INTEREST PAID ON DEPOSITS FOUR TIMES A YEAR, AND CALCULATED FROM DATE OF DEPOSIT.

Farmers' notes discounted. Farmers' sales notes collected.. A general Banking business transacted. Your Account is Solicited.

R. G. H. TRAVERS, Manager
Napanee Branch.

Hardly a day passes that we do not receive orders for clothing from our old customers who are scattered all over Canada, Manitoba and British Columbia. Here are a few sample letters we have received from our old customers. They speak for themselves:—

Lawrence, Mass., March, 9th, 1907.

Mr. J. L. Boyes, Napanee.

Dear Sir,—I just received my overcoat and it fits me right to a hair without a wrinkle any place. I am more than satisfied. I made the remark many and many a time that I never received better value for my money than I have from you.

Yours truly,
J. H.

Winnipeg, April 3d, 1907.

Mr. J. L. Boyes, Napanee.

Dear Sir,—I received the suit and pants o. k. in time for church on Sunday, and was greatly pleased in every way with them. I never had my best girl could not find any fault with them, and I can speak positive of their perfection. I am enclosing express order for $22, and wish you to accept my thanks for the prompt manner in which you filled my order.

Yours truly,
L. T. McK—

Toronto, March 20th, 1907.

Mr. J. L. Boyes, Napanee.

Dear Sir,—Overcoat and dress suit received o. k., and they are perfect in every way. I did not think such clothes could be made outside of the city. Enclosed find express order for account in full.

Very truly yours,
C. H. H—

Melita, Man., April 3d, 1907.

Mr. J. L. Boyes, Napanee.

Dear Sir,—I am writing to ask you to make me a good business suit of clothes; make them after last summer's men's suit you made me, which was all right. I do not want any light color or plaid as I am too stout. Make in latest cut and send express when done.

Yours sincerely,
F. L—

Vancouver, March 20th, 1907.

J. L. Boyes, Esq., Napanee.

Dear Sir,—Enclosed find express order for $22 for suit sent on. I am very much pleased with them. I have a friend here that my coat just fits and he wants a suit just like mine, but pants one inch longer. Send to me when done.

Respectfully yours,
C. M. H—

Will you let us make your next suit? We please others—and can please you.

J. L. BOYES

The Men and Boys' Store.

Doxsee & Co.

MILLINERY

Includes all the latest styles in Hats, trimmed and untrimmed, which are here in abundance, ready for your choosing, we have the very latest produced in

Belts.

White Embroidered Wash Belts, Leather and handsome Jet Belts in White, Black and Dresden effects.

Neckwear

We see the variety shown here is to please you at once with the newest novelties procurable in collars.

Gloves

There is every probability of there being a scarcity of long gloves, particularly in kid. Buy early.

New Underskirts in Black and Colored. Come and see them before buying. You will save money.

Doxsee & Co.

The Leading Millinery House.

FANCY GOODS

New Cushion Tops, Stamped Linens, Combs, Fancy Tissue Papers, Towel Rings, etc., also a large assortment of all kinds of Wools.

Come and "Smart Set" Waist and Skirt Holder, the best in the market. Hair Switches always in stock.

Miss Allingham

When in need of a good hair cut or shave, call on L. A. SCOTT, at the Campbell House Barber Shop. None but first class workmen employed.

WAR

Between Japan and United States.

This is a topic which is engaging the attention of the reading public to-day. Japan will undoubtedly do well to consider before she takes the step. She should not allow herself to be foolishly intoxicated with pride over her recent victories and esteem all countries—Russians.

However, be that as it may, what we should consider is the excellent value

BICKNELL

OF CAMDEN EAST,

gives in Dry Goods, Groceries, Boots and Shoes, Clothing, Paints, Wall Papers, Smallwares, etc., etc.

The fact that his trade has steadily increased during the seven years in Camden East proves the general satisfaction that his goods give.

Our aim has been to keep the best quality for the least possible money. The circumstances being the same we do not hesitate to say that we can compete with the largest stores in the county.

Give us a trial and we will convince you. Come and see us. No trouble to show goods.

W. BICKNELL,
Camden East.

—Remember the Scotch concert in the Sunday School room of the Presbyterian church to-night.

Washing Machines, Wringers, Galvanized and Wooden Wash Tubs, Wash Tub Stands, and Clothes Baskets. M. S. MADOLE.

If you want your hand, cross-cut or buck saw filed, leave it at Madoe's Planing and Machine Shop, as you will find there the best saw filer in Ontario. 43tf

If you use Alc, Wines or Liquor, why not get the best by buying them from Jas. Fitzpatrick, John st. All the best brands in Foreign and Domestic goods, at prices that are right. Phone 142

—The remains of the late Bartlet T. Irish arrived from Nelson, B.C., yesterday morning. The funeral will take place from the residence of Mr. J. F. Lake, Morven, to-day, Friday, at 2.30 p.m. Service at the White church.

If you would like a good cup of Black Tea, try 1 lb of Kelly's 25c Black Tea to talk. It is better than 50c tea in package. Call and get sample, at H. W. KELLY'S, Campbell House Corner.

—Mr. J. B. Jackson, of Boston, will deliver a free lecture on the "Tabernacle" in the hall over Madole's store, goods street, on Sunday evening at 8 o'clock, also on Sunday afternoon at 3 o'clock, subject "The Practical" and Sunday evening at 7 o'clock on the "Tabernacle." All are invited. Remember the place—over Madill Bros.' store.

—Kingston Whig, Wednesday: "Tired and very ill, a young woman arrived in the city yesterday, having, so it is stated, walked all the way here from Napanee. The young woman is about to be confined, and will enter one of the hospitals here. It is claimed that she had no money to pay her railway fare, and from all that can be learned, her case is a most pitiable one.

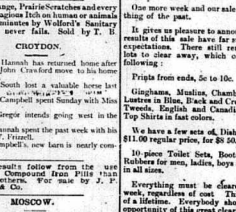

Coming to Napanee

The prominent Eye-Sight Specialist, Mr. A.E. Rice, C.C.O., of Belleville, will be at the CAMPBELL HOUSE, NAPANEE, TUESDAY, the 23d APRIL, from 7.30 to 10 p.m., and all day WEDNESDAY, the 24th, up to 7 p.m. for consultation and examination. Mr. Rice is the only exclusive Optical Specialist between Toronto and Montreal. He graduated sixteen years ago from the Optical Institute of Canada, Toronto, where he has since been a member of post graduate courses. He has left his mark in Napanee for the better Dr. Rice's most important specialty is the correction of Chalazea Fevrier, is considered in England, the greatest living authority on eye-strain and its correction by special Lenses, of which he is the inventor. The results of these "Rice System" in curing effects of eye and head strain, on the nerves system, have been marvelous, and it is to demonstrate this system particularly that Mr. Ray comes to Napanee. By this Mr. Ray has not only succeeded in restoring lost vision, but curing many distressing effects of bad forms of eye strain, where both the ordinary opticians and leading oculists have failed. Consultation free.

ALEX. RAY.

SIR JOHN

Standard-bred,

Registered No. 1062

SIR AMBLETONIAN—Breed at Mount Pleasant Stock Farm, by Wm. Pullingham, Brooklyn, N.Y. one of the best bred Trotting Horses in Canada.

COLLINGWOOD, Ontario, White Stocking, Silver Mane and Tail, height 16 1-4 hands, weight 1200 lbs., 7 years old, no pumpes or tumcbes. The dam of foal that carried the above named away from Elora, Elmira and Drayton in 1905 against a strong competition.

In 1904 he carried the red Ribbons from Elora, Elmira and Guelph, and was shown against the best.

Sir John is not one of the has beens; he is it. Right now he is one of the best in Canada. He has the size, appearance, speed, breeding, and all that goes to make any horse a good one.

Sir John can be seen at my stable, for inspection, look him over before purchasing. I will want you to point out all his bad spots, as I claim that this horse is perfect in every way, or a mismatch, large or small. He is the horse that you want this year.

Sir John's pedigree, etc., can be had at my stable. To any one wishing to look his breeding, etc., up. He is no disgrace to the good name that he belongs to, and he does belong to the best family alive.

Enquire at office of Douglas' Egyptian Liniment, Napanee, Ont.

F. P. DOUGLAS,
Owner, Napanee.
JAMES FRANK,
Professional Driver, groom.

Milk Wagon Springs, Rap Pans and Milk Cans, etc. M. S. MADOLE.

Ste—I hear you've got a swell, new motor-car that will climb anything.

Her—I should think it would. Guy, yesterday it even tried to climb a tree.

Friend—Well, old man, what do you think of a court of law?

Victim—I think that everyone connected with it, except the lawyers, are a lot of thieving sharks.

Friend—Why do you leave you lawyers?

Victim—Because I know they are.

He naked the lady for a kiss,
She did not raise a row,
But puckered up her lips and said,
"Well, Lent is over now."

Nearly every mother imagines her daughter has musical talent, and frequently she makes the mistake of trying to develop that talent to the neglect of plain sewing.

"I believe a rich man should be liberal. I myself gave $250,000 for educational purposes last year."

"Is that so?"

"Yes, my son William was trying his hand in the stock market."

Don't take them off. Don't shed them now. Cling to them for a while longer. We believe that we know just how you feel, and that we can enter into your feelings. But don't take them off at present, whatever you do.

Housecleaning Goods

Some stores quote low prices when goods are out of season. We quote low at all times. See here:—

Gillett's Lye, per tin	.08
Chloride Lime, per lb.	.10
Meth Balls, per lb.	.10
Alabastine, per 50c package	.35
" 25c package	.18
Whitewash Brushes, 20 per cent. off.	
Plaster Paris, 2lbs. for	.05
Diamond, Dyola, Turkish Dyes 9c, 3 for	.25
3-lb. bar Imported Castile	.20
3-lb. bar Green Castile	.25
Kalsomine, per 25c package	.20
Disinfecting Fluid for sinks, drains, closets, etc., per pint	.25
Wood Alcohol, clear, per pint	.25
Bed Bug Exterminators, etc.	

LAWRASON & CO.
R. H. J. PASMORE, Manager.
CUT RATE DRUGGISTS.

LeRoy & Dickson

General Merchants,
CAMDEN EAST

Modern... Merchandising

This store has been run on

Modern Methods

Our sale just closed has been a decided success, in that we got rid of all old stock. We have made room for our

New Spring Goods

which are already bought and which will arrive as soon as we have completed stocktaking.

LeROY & DICKSON.
General Merchants,
CAMDEN EAST.

Spring Time

HOUSECLEANING SEASON.

WE CARRY A FULL LINE OF

Lace Curtains, Curtain Muslins, Curtain Net, Roller Shades, Curtain Poles, Brooms, Whisks, Paint Brushes, Scrub Brushes, Whitewash Brushes, Carpet Beaters, Carpet Tacks, Tongs, and all kinds of Cleaning Powders, such as Ammonia, Kleenine and Naptha to make work easy.

FAIR | McINTOSH BROS. | FAIR
I. EARLE, Manager

ONTARIO ARCHIVES
TORONTO

FIRE PROOF
ROOFING
WRITE FOR PRICES
METALLIC ROOFING Co
TORONTO, CANADA.

IF YOU WISH TO BE SUCCESSFUL ATTEND THE
KINGSTON
BUSINESS COLLEGE
Limited, KINGSTON, Canada.
CANADA'S HIGHEST GRADE BUSINESS SCHOOL
Bookkeeping, Shorthand, Typewriting, Telegraphy, and all commercial branches taught. Catalogue free. Best equipped institution.
Enter at any time. Rates very moderate.
H. F. METCALFE, President.
J. E. CUNNINGHAM, Secretary.

He Knows the kind of Waterproof Oiled Clothing that stands the hardest service
Do You Know?
TOWER'S FISH BRAND
Made for all kinds of wet work or sport
SOLD EVERYWHERE

You cannot possibly have a better Cocoa than
EPPS'S
A delicious drink and a sustaining food. Fragrant, nutritious and economical. This excellent Cocoa maintains the system in robust health, and enables it to resist winter's extreme cold.
COCOA
Sold by Grocers and Storekeepers in ½-lb. and ¼-lb Tins.

COAL
Our celebrated Plymouth Coal, all sizes for prompt delivery.
We also carry in stock Stram Coal, Black smithing Coal, and Blue Grass Cannel Coal, for a bright grate fire. All at close prices for cash.
Office—West side Market Square.
Phone 151.
Yard—Foot of West street.
CHAS. STEVENS.

ROBT. LIGHT
Manufacturer of
Bee Hives and Sections
Doors,
Sash,
Blinds,
and Interior Finish
for buildings.
Orders solicited.
ROBT. LIGHT.

GRAND TRUNK RAILWAY SYSTEM
Cobalt Special
A solid train of Vestibule Cars and Pullman Sleeping Cars Toronto daily, connecting at Cobalt, at 8.15 a.m. New Liskeard 12.15 a.m.
Cobalt is the richest silver mining camp in the world and well worth a visit.
One-Way Second-Class Colonist Tickets
On sale daily until April 30th, to points in British Columbia, California, Montana, Colorado, Washington, Oregon.
For full information as to rates and tickets, call on
J. L. BOYES, O. R. LAIDLEY,
Town Agent. Depot Ticket Agent.

Easter Hat
RUSH
We Have the Styles
And the quality will please you
See our $2.00 and $2.50 lines. All sizes, colors and shapes.
Splendid range of Shirts, Collars and Neckwear for Easter holidays.
W. W. ADAMS
NEWBURGH.

Men's, Boys' and Youths' Clothing and Furnishings

NEW ODDFELLOWS' LODGE.

An unusual event occurred in this busy village on Tuesday evening, the 26 of April. About 7 o'clock, a good sized crowd were seen wending their way to the railway station, and when we enquired what was going on we were asked if we had not heard that there was to be a lodge organized. Order of Oddfellows, accordingly we hurried there. was a special train coming from Napanee with the lodge on board, and a band in waiting to greet. We went down to the G. T. Q. Ry station, and found a crowd of the citizens all waiting to hear the siren of the locomotive, and they did not have long to wait, as the train pulled in sharp on time. As the train pulled up at the station a ringing cheer was given the visitors, and upwards of sixty of the members from Napanee, accompanied by brethren from Odessa and Yarker, formed in procession and proceeded to Hro. Col. Cox's Hall, where they were met by brethren from Tweed, Marlbank, Tamworth, Fairham and Harrowsmith. Also by Bro. Huskeby, of Kingston, Past Grand representative, who in company with Bro. J. A. Tuley, of Frankford, and Deputy Organizer, who arrived earlier in the evening, and also the caterer, who is about the number of thirty or more, who were to constitute the charter list. The hall, which will be used by the new lodge, was appropriately prepared for this auspicious occasion. A supper of 86 had ordered to do but badge on their armour and go to work, which they did with a will from that time until 2.30 a.m.

After this the new members escorted the visitors to the Wheian and Hamilton hotels, where each party in waiting was prepared for them by the genial hosts, Mr. M. J. Wheian and Mr. J. Carroll, of the Wheian and Hamilton hotels respectively.

It is pulling it mild to say that all had been well used, this particular thoughtfulness of the Enterprise brethren, and they did ample justice to the good things provided by the hosts, and the writer, being an Independent Order of Oddfellows, can say that they were all happy.

The Enterprise brethren were escorted to their train, and with the hearty cheers they had given them escorted the foundation of what promises to be one of the most prosperous and enthusiastic lodges in the district.

The following brethren were elected and installed as officers of the new lodge, called the Rose Lodge No. 378, N. G., Ellis, N.G.
Chas. V.G.
Sidney D. Wagar, R.S.
E. G. Brooks, F.S.
A. D. Lake, Treas.
J. Crook, Warden.
John Reid, Con.
Dr. Ellis, O.G.
C. W. Keech, I.G.
C. Cook, R.S.N.G.
W. J. Mellow, R.S.V.G.
P. Floyd, L.S.V.G.
Earl Wagar, R.S.S.
F. Blumenfeld, L.S.S.
Thomas C. Wagar, Chap.

CASTORIA
For Infants and Children.
The Kind You Have Always Bought
Bears the Signature of Chas. H. Fletcher

NORTHBROOK.

Mr. Allin, Secretary of the Methodist Conference, gave a very interesting address on Sunday evening last, on the Forward Movement.

Death has again visited our neighborhood and claimed for its victim Mrs. John Carscallen, wife of the oldest resident of Northbrook.

Miss Hattie E. Heath and Miss Maggie E. Taylor, are visiting friends for a few Sundays with Mrs. Marshal Fresser for a while, and Mr. Marshal Fraser for a while, and Mr. Marshal Fraser relatives under the parental roof.

Mr. McDonald, of the McDonald-Manufacturing Co., Deseronto, had a very pleasant call here recently.

The infant son of Mr. and Mrs. Chas. Rutan was buried on Saturday, Rev. Mr. Lloyd officiating at the house of parents.

Last week Mrs. Will Morgan are the guests of her mother, Mrs. George Mr. Morgan, we understand, intends moving into the Sweeten house.

Miss Fleming is sewing for Mrs. Hiram Sweeten.

Mrs. Geo. Starr has gone to Winnipeg, where she intends spending the summer.

Mr. Bowen, who was formerly Superintendent of the Star of the East Sunday School organization at Camden East, has purchased for the Bowen Bros., had a pleasant call at the home of Mr. Bowen's parents recently.

Mrs. Wood dressed a number of her friends to maple sugar on Tuesday afternoon, and a very pleasant afternoon was spent by all.

Mrs. Ellen Thibideau, one of the oldest residents of this community, is still enjoying excellent health despite her advanced years. Mrs. Thibideau has been up and down and has attended to the block for her family supplies.

FAIR VIEW.

For last week.

James Scott is much improving. He is spending a few days with his parents on the 2nd.

Miss Lellah Flint, Tamworth, is visiting friends at the 2nd.

Mrs. Daby, Mrs. T. J. Glover, Napanee, and Miss Annie Montgomery, Tamworth, were the guests of Mr. and Mrs. Jeffery, of Easter Sunday.

Miss Sarah Laird was in Petersboro' for a few days, visiting her sister, Mrs. Jeffery, of Easter Sunday.

Mr. and Mrs. Henry Hooks and Mrs. George Hooks, Riverside, spent Tuesday at the residence of E. Hooks.

John Loucks attended court last week.

Mr. and Mrs. P. E. H. Miller, Shoal

Wood's Phosphodine,
The Great English Remedy. Tones and invigorates the whole nervous system. Makes rich blood in old Veins. Cures Men-tal Debility, Mental and Brain Worry, Impotency, Sexual Weakness, Emissions, Spermatorrhœa, and Effects of Self-Abuse. Price $1 per box, or 6 for $5. One will please, six will cure. Pamphlet free. Sold by druggists. Substitution and imitations refused. Insist on getting Wood's Phosphodine, the only genuine and reliable Pill. The Wood Medicine Co., Toronto, Ont. (Formerly Windsor)

Turkish Dyes
Are the only reliable Dyes.
Used for the last thirty years by expert dyers, and pronounced an absolute success. For Cotton, Wool, Silk, Mixed Goods, Sheep Skins, Feathers, etc.
10c.—A Package—10c.
Write for Free Book, "How to Dye Well."
BRAYLEY, SONS & CO., Limited, MONTREAL.

NEWS NOTES.

Miss Norah Madden died at the railway station at London on her return from Port Huron.

The Thaw Lunacy Commission rendered its report, pronouncing the prisoner to be sane.

The Gananoque Inn, a summer hotel, was destroyed by fire last Friday. Loss, $40,000.

Mrs. Fred Arnold, daughter of Mr. W. Kavanagh of Tilbury, died from swallowing carbolic acid.

Dr. McQueen, an Edinburgh physician, was found dead on the railway line side of Winnipeg.

Mrs. Garrett, a former resident of Colville Bay, died at her home, Brook field, on Easter Sunday morning.

The engineering building at McGill University, Montreal, was burned, causing a loss of $750,000.

Sir Wilfrid Laurier and the other Ministers left Ottawa on Friday, for the Colonial Conference at London.

Mrs. Eddy, Queen City, Ont., Christian Science leader, has been transferred to the Supreme Court of three States.

Under the provisions of the militia pensions act, Lord Aylmer will receive a retiring allowance of £4,200 a year.

Hon. J. M. Johnson, Speaker of the Legislature, died at the General Hospital, Toronto, on Friday, aged 55 years.

The Canadian Pacific Railway Telegraph Company has advanced the salaries of operators fifty dollars a month.

Four score of persons were killed and several towns partially wiped out by a tornado which swept over the Gulf States.

Fire caused damage to James Robin son Company's wholesale hardware store at Winnipeg amounting to $40,000.

A car ferry for the Grand Trunk Railway between Windsor and Detroit Charlotte was launched in Toronto on Saturday.

An explosion in one of the furnaces of the Dominion Steel Company at Sydney resulted in the injury of fifteen workmen.

The Women's Auxiliary of the Seamen Hospital at Brockville issued The Daily Times, and realized about $1,000 from the venture.

LAPUM.

There will be a meeting here on Wednesday evening after the regular service to reorganize the Sunday-school. The present officers are teachers for the summer months.

Mr. Levi Walker who had an eye injured by the explosion of a cartridge, is getting well as can be expected under the circumstances.

Mr. and Mrs. Percy Shilton, Mr. and Mrs. Lewis Hartman, Maple Avenue, and Mr. and Mrs. H. Keer, spent last Sunday with Mr. and Mrs. William Pringle.

Edward Fisher has returned home after spending the winter with his sister, Mrs. F. Mayhew, Flinton.

The marriage of Mr. Eddie Stanton Hicks and Miss Lund Lindsay took place at St. Catharines, April 17th. Mr. Hicks is the youngest son of Mr. Nicholas D. Hicks and formerly lived at Odessa.

Mr. George Jerrett and sisters, the Misses Jerrett and Mrs. Hess, have returned from spending Easter holidays at Sydenham and Harrowsmith.

Mr. and Mrs. William Lapum are spending a few days with Mr. and Mrs. Lapum, of Camden East.

Miss Jessie Hutt is spending a few days with her aunt, Mrs. William Lemon, Flinton.

Mrs. Sanford Vandewater, Yarker, spent a few days last week with Mrs. Joyner, Bro. Rose and James Hutt, are disposing of their produce at the Kingston market at a good price.

Before Bro. Ed. Lapum's departure for Ireland that all the rope broke and the half-hanged victim fell to the ground, when the person who was supporting the execution said, "You rascal, if you don't again I'll kill you as sure as you breathe."

It was an Irish mayor who issued a proclamation stating that owing to business would be transacted in that city "except Monday" (Easter Sunday only excepted), which is capped by the preamble of an English bill which ordained that certain regulations should take place "on every Monday" (Christmas day excepted), while an English mayor on this clone in a proclamation and an advertisement relating to some forthcoming races, wherein it was stated that "no gentleman will be allowed to ride on the course but the horses that are to run."

Another "bull" of the Legislature which actually found its way on to the statute book was that in which in amending an old act it was ordained in the event of conviction that of the fine of 40 shillings, half was to go to the King and half to the informer. In the amending act the words were that "40 strokes with the birch, half to go to the King and half to the informer," which only tends to show that the draughtsmen of the laws of the nation are not always as careful as they might or should be. Of course, perhaps, the poor things are overworked or tired.

Shakespeare has been guilty of more than one literary "bull," one of his best being in the first portion of "Henry

ABSOLUTE SECURITY.
Genuine
Carter's
Little Liver Pills.
Must Bear Signature of
Brent Good
See Fac-Simile Wrapper Below.
They would cost one dollar a vial if sold by druggists for that amount.
CARTER'S LITTLE LIVER PILLS
FOR HEADACHE, FOR BILIOUSNESS, FOR TORPID LIVER, FOR CONSTIPATION, FOR SALLOW SKIN, FOR THE COMPLEXION
CURE SICK HEADACHE.

Cast Oil, Boiled Oil, Raw Oil, Marbles Oil and Gasoline. M. S. MADOLE

Indians Are Pagans Still.

Rev. J. Saman, Indian agent, has just completed his annual trip among the Indians on the Lake of the Woods and the Lake Winnipeg districts, and he states, in an interview at Winnipeg, that the Indians both in Western Ontario and Manitoba as far as he has visited them were in the best condition, having plenty of money, an abundance of food and being in an excellent state of health. Missionaries in the Lake of the Woods, he says, are still pagan, and the attitude of these natives to religion is quite decided. They refuse absolutely to allow their children to attend any school where religion is taught in any form to any extent. They have no objection to their children learning to write, read and cipher, but they are most determinedly opposed to the teaching of religion. The best means of dealing with the children of the Indians are in the boarding schools. There are schools at Norway House, Keneen, Shoal Lake, Fort Frances and at Port Alexander. In the Lake of the Woods district there is much more evidence of the influence of liquor, and its harmful effects of the natives of the country.

Huxley and Hunt in Canada.

One is sometimes disposed to consider "what might have been" in connection with Canada and Canadian institutions. For instance, Holman Hunt, the painter of that fadlous picture, "The Light of the World," once thought of coming to Canada to take up farming. Would Hunt have made Canada more artistic, and have evolved from the works here, or would he have become a poor farmer instead of a great painter; and done no good either for himself or for Canada. But an even more interesting speculation is that concerning Huxley, who once came near being a professor in Toronto University. Would the great scientist have been as successful as he was in England, or would the environment have cramped his energies? Would Huxley have been promoted and appreciated, or would he have been misunderstood and kept down, dwarfed for want of material and inspiration? In any event, it is in such men a nation lived and the more Canada can attract or develop the more rapid will be progress, the deeper and fuller her current of life.

Luxury For Paupers.

One of the members of the Epsom Board of Guardians, on the occasion of a recent visit to the workhouse, recorded his impressions in the visitors' book as follows: "I have inspected the house, and it seems to me the most comfortable dwelling-house in the town."

SLIPS OF THE TONGUE.

Some of the Queer Bulls That Have Been Recorded.

That man made a remark that had better have been left unsaid is, when the king found some fault with the art marshal for some details of the coronation ceremony, replied: "Please your majesty, I hope it will be better next time." Lord Iveagh made the following, which he characterizes as the best "bull" he ever heard: "I hate that Harrowman, Jones, always talking of one who had been his nurse. "I hate that woman, for she changed me as a nurse." A gentleman was once complimenting Mme. Denis on the manner in which she had just enacted the part of Zara. "To act that part," said she, "a person should be young and handsome." "Ah, madam," replied the would-be complimenter, "you are a proof to the contrary," which was a faux pas with a vengeance. In Ireland that is an execution in Ireland that the rope broke and the half-hanged victim fell to the ground, when the person who was superintending the execution said, "You rascal, if you don't again I'll kill you as sure as you breathe."

It was an Irish mayor who issued a proclamation stating that owing to business would be transacted in that city "except Monday" (Easter Sunday only excepted), which is capped by the preamble of an English bill which ordained that certain regulations should take place "on every Monday" (Christmas day excepted), while an English mayor on this clone in a proclamation and an advertisement relating to some forthcoming races, wherein it was stated that "no gentleman will be allowed to ride on the course but the horses that are to run."

Another "bull" of the Legislature which actually found its way on to the statute book was that in which in amending an old act it was ordained in the event of conviction that of the fine of 40 shillings, half was to go to the King and half to the informer. In the amending act the words were that "40 strokes with the birch, half to go to the King and half to the informer," which only tends to show that the draughtsmen of the laws of the nation are not always as careful as they might or should be. Of course, perhaps, the poor things are overworked or tired.

Shakespeare has been guilty of more than one literary "bull," one of his best being in the first portion of "Henry

Cordwood and Block-wood for sale at R. Light's.
Some claim to, but we lead in Flour, For all kinds of Groceries. Call and see for the celebrated Royal Household Flour, which is the best in the world, before buying elsewhere. Choice groceries and feed at right prices. E. Loyst.

STELLA.

There passed away on March 30th, an old and much respected resident of Stella, in the person of James Donahoe, after a few weeks illness. He leaves to mourn his loss, two sons and two daughters, to mourn his loss.

Miss Ida Donahoe is expected to make her last trip on Saturday.

Capt. T. Gibbons and D. Swenson left for Toronto on Monday.

Our dairy meeting, which was held on March 16th, was fairly well attended.

The factory will open on April 15th.

Will Donahoe secured a position on Monday night, that he started on Tuesday, left Stella, and left, east morning, for that place.

J. Tugwell, A. Speers and W. Richards are the patrons of the Stella factory.

Mrs. D. Gardner, sr., is on the sick list.

Mrs. Perry Howe is visiting friends from attending the funeral of her mother, Mrs. Wellington, in St. Catharines.

William McMaster is fitting out the shop for grinding.

C. A. Gibbons attended grand lodge, A. O. U. W., at Toronto.

Miss Maggie Tait has returned home to Desoronto after spending the winter with Mrs. R. Patterson.

WESLEY.

Miss Myrtle Loyst returned to Napanee last week after spending the past month at Mr. Jonn Mosier's.

Miss Florence Youmans, and Mr. Charles Pomeroy and Mr. Harry Harrison have gone to their respective reponsibilities after spending the holidays with their parents.

Misses Bessie Clancy and Laura Hannah spent Saturday in town.

Mr. Jane, from Deseronto, was in our midst a few days last week.

Owing to Mr. Wesenden's absence on Sunday, Miss Minnie Clancy played the organ for church services.

Mr. Percy Youmans is getting along nicely, after his severe accident.

Quite a number attended the missionary meeting at Mr. Jno. Mosier's last Thursday.

Miss Gertie Weese spent a few days last week with her cousin, Miss Pearl McGill.

CEDAR HILL.

(For last week.)

Misses Effie Shirley and Ella Odell, Mr. Fitch, all spent Sunday evening at Trafford.

Mr. and Mrs. Dowling and sister Katie spent Sunday at Cherrierville.

Mr. Bruce Shirley was home on Saturday on his way to Enterprise.

Miss Florence Shirley spent the past week calling on friends at Tamworth.

Dentaeon.

Deafness is more prevalent in cold than in warm climates, the ears being sensitive to changes of temperature.

Sugar.

Sugar is intensely irritating. Those who handle it and substances which yield it on handling frequently get a form of eczema. More often they suffer from a very unsightly redness of the hands. This is specially the case in cold weather.

Weeds.

As early as the time of Alexander II. of Scotland a man who let weeds go to seed on a farm was declared to be the king's enemy.

The Greyhound.

Greyhound has no connection with the color gray. While the derivation of the first part of the word is uncertain, it is possibly from grey or gray, a badger, which was hunted by the hound.

Salt.

Salt has long been wholly excluded from the class of bodies denominated salts. Table salt is chloride of sodium.

First Atlantic Steamer.

The first steamer to make a voyage across the Atlantic ocean was the Savannah, of 350 tons and 100 feet in length. She sailed from Savannah on May 24, 1819, and arrived at Liverpool June 20.

Bridegroom.

Bridegroom has nothing to do with grooms. It is from the old English word guma, a man; hence brydguma, the bride's man.

Paris Bookstalls.

The bookstalls of Paris are on the coping of the Seine embankment. Here is the place for odd volumes. Books in vellum covers dating back to Gutenberg's time abound, etchings of the revolution and an olla podrida of the amazing literature of France.

A SPRING TONIC.
DR. WILLIAMS' PINK PILLS MAKE RICH, RED HEALTH-GIVING BLOOD.
Cold winter months, enforcing close confinement in over-heated, badly ventilated rooms — in the home, in the shop and in the school — sap the vitality of even the strongest. The blood becomes clogged with impurities, the liver, always the blackest organ, becomes torpid, resultsue you awake just as tired as when you went to bed; you are nervous, perhaps have headache and suffer from a bad digestion. Every one of these symptoms is a reminder that the blood needs a spring medicine. Every one does something to help nature. Every one takes some new blood helps to strengthen the nerves, and drives the poisonous waste matter from the system. Of all spring medicines Dr. Williams' Pink Pills are the most popular and successful. Thousands of people testify to the wonderful power of this medicine over all forms of spring troubles. Among them is Mrs. Jas. McDonald, Lyn, Ont., who says: "I was run down, felt very weak and had no appetite. I could hardly force myself about and felt that my condition was serious. I was advised to try Dr. Williams' Pink Pills for Pale People, and after using them I was as strong as ever. My appetite returned, I could eat heartily, do my housework without feeling tired. I cannot say too much for Pink Pills for Pale People. They are a splendid medicine for a run down system, and I will always recommend them to my friends." Dr. Williams' Pink Pills for Pale People are sold by all medicine dealers or sent by mail at 50 cents a box, or six boxes for $2.50, from The Dr. Williams' Medicine Co., Brockville, Ont.

FOREST MILLS.

Misses Maggie and Annie Henderson, Lime Lake, are spending a few days with their sisters, Mrs. Hugh McCormick.

Mrs. Alex. Maybrod and family have left here, the former also to go to Lime Lake to live, and the Lyles to our friends in California. Mrs. Mayhood has been under the care of Mr. Hoppe, Selby, as specialist, and we are glad to say is much better.

Mr. James McCormick, of Selby, is hauling material for his new building.

Misses Albert Whiteman, of Albert, and Herb. Watson, of Selby, spent Sunday with Mr. and Mrs. Hugh McCormick.

Mr. Hugh McCormick very busy, trying to get his sawing done. Misses Lyle are on hand to keep him busy, too, same time.

Our popular carpenter is doing a rushing business. He furnishes a stock of coffins and goods in all sizes and his prices are right.

Mrs. Alex. Maybrod and family have removed from our midst.

Mr. Frank Graham has rented his farm here and has gone to work with John Symons, near Selby.

Mr. James McCormick sold his fine black horse to Mr. Alex. Maybrod, who took them west with him.

For Catarrh, let me send you free, just to prove merit, a Trial size Box of Dr. Agnew's Catarrhal Powder. It a snow white, creamy, healing antiseptic. Sold by druggists. Instant relief to Catarrh of the nose and throat. Make the first test and be cured. Address Dr. Sheop, Racine, Wis. Large jars 50 cents. Sold by T. B. Wallace, 14d

ERINSVILLE WEST.

Messrs. Herbert Powers and James Jones spent Saturday in Napanee.

Miss Lynch spent Sunday at Riverside.

Mr. George Guhn has secured a position in the mines at Hoyle.

Mr. Ed. Forrest spent the past week at Mr. J. McKeown's.

Mr. Jas. Hoyes spent a few days last week.

Mrs. McKeever has returned home from Kingston, where she underwent an operation.

Mr. Thos. Hoyes has purchased a beautiful piano.

Miss Murrella Hayes has returned home from Notre Dame Convent, Kingston, for the Easter holidays.

Miss Pearl Lynch spent Sunday at Mr. R. Byrnes'.

Mr. Wellington through here attended to Mr. Mowbray's Corners.

Samuel Phelps is renewing acquaintances in Erinsville.

Mr. Wm. Hammond is home. Mr. Pat. Whelan living in our midst.

Mr. Wm. Hammond is selling the farm, and moving to the west.

Canadian Inventor's Experience.

Interesting Incident By A Famous Patentee.

Mr. Wm. Wilson, of Craigie Villa, London, Ont., the inventor of the Wilson Fruit Cure, now adopted by the Canadian Government, tells an interesting experience which shows the healing and antiseptic value of Zam-Buk. The hermal balm. He says: "I had two poisoned wounds on my hand which were very sore and irritable. They caused me much pain and suffering, and although I tried several cures they refused to heal. Zam-Buk was recommended to me, and I used it actively, applying it in a very short time the wounds were healed.

"At another time I sustained a very bad burn. Zam-Buk soon overcame almost instantly and soon healed the wound. I have also used Zam-Buk for other injuries, and I have no hesitation in expressing my high opinion of its value. It is without doubt a splendid household balm!"

Zam-Buk cures blood poison, cuts, bruises, old wounds, running sores, ulcers, boils, spring eruptions, scalp sores, eczema, itch, barber's rash, ringworm, scalds, all skin injuries and diseases. All druggists and stores at fifty cents a box, or post free from Zam-Buk Co., Toronto, for price. Remember, in all cases, Zam-Buk heals!

TAMWORTH.

The Easter services in the different churches were well attended. Christ church was very prettily decorated with cut flowers, palms, etc.

The annual vestry meeting was held Monday morning. The church wardens, Messrs. C. Veale and Wilson, were re-elected, also Delegate Mr. Wheeler. Mr. Wilson and Mr. Wheeler were appointed auditors, and Mr. H. Hinch, delegate to synod.

Major and Mrs. Amey, Moscow, at Mr. J. Mel. Tully's.

Miss Blanche Hunter returned to Albert College after the holidays.

The Glee Club are arranging for a grand concert to be given shortly.

Mrs. McGarvey, of Clarview, was buried on Saturday. Funeral service at the Church of England.

The Kingston orchestra is to be in attendance at the concert Thursday night, given by the Ladies' Guild.

DESMOND.

Bro.

Our choir for the church here was reorganized on Sunday last, with Mrs. F. Henderson as leader, Miss Cora Wagar as organist, and Mr. Fred Bell, assistant organist.

Miss Edith Babcock, our teacher, is spending her holidays with friends in Enterprise.

Our Sunday school, having been closed for the winter months, is again in session with T. C. Wagar as superintendent.

Mr. Wm. Lewis, Quinn has gone to spend a limited time with his uncle in Lansdowne.

Miss Lena Hannahson is the guest of her friend Miss Marion Stewart, Camden East, Sunday.

Mr. J. Dowdle has moved into Mr. R. H. Sadler's house, and Mr. Fuller into the latter's vacated by them.

Miss Annie Wallbe, of Napanee, is spending a few weeks at her grandfather's, Mr. J. Switzer.

Mr. Wm. Hannahson, of Bedville, is visiting at his home here.

Miss Ella Quinn is spending Hallelujah with his parents here.

Mrs. Lena Schaub and Annie Ault spent Thursday afternoon at Mr. J. Switzer's.

Our service says we are to have one of our popular young ladies in the near future.

Mr. Wm. Fitzsimmons attended the funeral of the late Mrs. Salsbury, at Camden East, on Tuesday last.

CAMDEN EAST.

The annual Vestry meeting was held in the Parish room on April 8th, and was the best attended meeting in years. The Wardens, Messrs. W. Ewens and J. W. Mowbray, Mr. Mowbray, Treasurer of Synod Fund; A. Hamilton, Treasurer of Rectory Fund; W. Ewens, Treasurer of Sunday School Fund, and Mr. Hamilton, Treasurer of Missionary Subscriptions on the right side.

Mr. Mowbray, Mr. Hamilton, Mr. Ewens, District Warden, and Mr. Charles Ault, People's Warden, Mr. Ray Delong, Mr. Charles Riley; Sidesmen, Messrs. Wm. Hamilton, Jesse Lake, Aaron Hoover, W. Saunders, W. Ewens, Thos. Hamilton, Fred Ault, Secretary, Mr. Harold Ewens.

Messrs. Mowbray, Thos. Hamilton, Wm. Hamilton, and the Church Wardens, Messrs. Ewens and Mowbray, were appointed a committee to audit the Sunday School accounts, Messrs. Jesse Lake and Thos. Hamilton to draw up a report of the vestry as retained by the Secretary, who for nine years, Mr. W. Ewens was appointed Treasurer in his place.

Strong committees were appointed to look after the fire fund and the Easter offering. A most harmonious meeting closed with the benediction. The funds of the church have never been in a healthier state.

Miller's Grip Fowders cure. For sale by J. P. Lawrason & Co.

McLEAN.

The heavy snow storm of Sunday last is the heaviest of the season, and a late spring.

Miss Beatrice Wagar is visiting friends at Long Lake.

Mr. Wm. Emanuel Rawley made a two days' visit at Dead Creek, last week.

Fifth Creek bridge is flooding, so that the folks a long drive to get to Enterprise, at present.

Mrs. Carl Marsh Thompson have been visiting friends here for the past week.

Willie John Hunter was splitting wood on Friday last, when an axe slipped and gave him a bad cut on the foot. He will be laid up for a long time.

Our popular mail carrier on Sunday morning. It is hoped the folks will get well very quickly from their ills.

Mr. Smart took dinner with Fred. Rawley on Sunday.

ENGLISH SPAVIN LINIMENT removes all hard, soft or calloused lumps and blemishes from horses, blood spavin, curb, splints, ringbone, sweeny, stifles, sprains, sore and swollen throat, coughs, etc. Save $50 by use of one bottle. Warranted the most wonderful Blemish Cure ever known. Sold by T. B. Wallace.

One day the office boy went to the editor. "There's a man outside," he said, "who says he knows you."

"Tell him in," said the Editor. "If we can't lick him we can lick you."

"Here's a man who says he can lick you for the paper for about a week."

FOR OVER SIXTY YEARS.
Mrs Winslow's Soothing Syrup has been used by millions of mothers for their children while teething. If disturbed at night and breaking your rest by a sick child suffering and crying with pain of Cutting Teeth, send at once and get a bottle of "Mrs. Winslow's Soothing Syrup" for Children's Teething. It will relieve the poor little sufferer immediately. Depend upon it, mothers, there is no mistake about it. It cures Diarrhœa, regulates the Stomach and Bowels, cures Wind Colic, softens the gums, reduces inflammation, allays all pain, cures wind colic, and is the best remedy for Dysentery and Diarrhœa, whether arising from teething or from any other cause. We believe it the only and physicians and nurses in the United States. Price, twenty-five cents a bottle. Sold by all druggists throughout the world. Be sure and ask for "Mrs. Winslow's Soothing Syrup."
Guaranteed under the Food and Drugs Act, June 30th, 1906. Serial Number 1098.

MEDICAL.

R. A. LEONARD,
M.D., M.C.P.S. Physician, Surgeon and Accoucheur, Late House Surgeon Kingston General Hospital. Office and residence, Dundas st., Napanee.

C. M. STRATTON, M.D., M.C.P. & S., L.R.C.P. & S.
Corner Dundas and Robinson sts. Specialty, X Ray and Electric treatment a specialty. 42

MONEY TO LOAN.

On First Mortgage Security, in sums to suit, at current rates of interest. D. H. Preston, Napanee.

MONEY TO LOAN.

Large amount of private funds at current rates. Mortgages purchased. Apply C. M. WILSON, Solicitor, Napanee, Ont. 6417

DENTAL.

DR. WAHTMAN,
Dentist.
Graduate of Royal College of Dental Surgeons and Toronto University, Ex-Demonstrator Evans' (New York) post graduate course. Lady assistant in attendance.

DR. C. C. NASH,
DENTIST, BATH, ONT.
Graduate of the Royal College of Dental Surgeons, Toronto, and Graduate of Toronto University. Visits Napanee and Selby every day at Dominion House.

VETERINARY.

DR. H. ANDERSON,
Veterinary Surgeon and Dentist. Graduate of Ontario Veterinary College. Treat diseases of horses, cattle and other animals on scientific principles. Office, Bay View Hotel, Bath. 1878

E. MING,
Graduate of Ontario Veterinary College (late student with Dr. Mowbray, Tamworth), has opened an office in Napanee, where he may be consulted on all diseases of domesticated animals. Office and residence, Dundas street, east of Bridge side.

W. D. MacCORMACK,
(Successor to Dr. Bradshaw). Treats Diseases of all Domestic Animals on Modern Principles. Dentistry also carefully performed. Office—Dr. Bradshaw's old stand, Phone, 61. 1907

UNDERTAKING.

WM. H. HALL.
Undertaker. A full stock of coffins and caskets always on hand. Telephone connection. Orders promptly attended to. Closed at night. Corner of Queen and Bridge streets. Also Stoves, Tinware, Everything in the Hardware line. Picture framing a specialty.

Money and Real Estate

I have for sale a few good farms well situated, at reasonable prices and favorable terms of payment. Money loaned on mortgage security at lowest rates of interest. Real Estate bought to suit the borrower. Loans negotiated for parties having money to loan. Prompt and conveyancing. Apply to
DONALD DEARE, Napanee.

Marriage Licenses.

E. O. CLARK,
Issuer of Marriage Licenses, Camden East, Ont.
Strictly confidential. 1907

A. E. PAUL,
Issuer of Marriage Licenses. All Business Strictly Confidential. Office and Book Store, Napanee. 1907

L. L. GALLAGHER, J.P.,
Issuer of Marriage Licenses, Office, Wilton, Ont.
Applications, private. 43a

J. N. FITCHETT,
Issuer of Marriage Licenses, Silverville, Ont.
Strictly confidential.

LEGAL.

U. M. WILSON, B.A.,
Barrister, Solicitor, Notary public, Conveyancer, etc. Office, Dundas street, Napanee. Money to loan.
Phone—Office, No. 46. Residence, No. 125.

D. H. PRESTON, K.C.,
Barrister, Solicitor, Conveyancer, etc. Office in Gold Block, Napanee.

W. G. WILSON,
Barrister, Solicitor, Notary Public, Conveyancer, etc. Office, Q. Bar Chambers, Phone No. 83. Office Dundas Street, Napanee, Ont.

T. B. GERMAN,
Barrister, Solicitor, etc., John street, Napanee. Money to loan at very low rates.

G. P. RUTTAN,
(Conducting Marsden & Ruttan) Barrister, Solicitor, etc., Solicitor for the Merchants Bank of Canada, Solicitor for Ont. Municipal Company and Estate money to loan at lowest rates.

DERBOHE & DERBOHE,
Barristers, Solicitors, etc., Solicitors for Dominion Bank, Napanee.
H. M. F. DERBOHE, B.A.
H. M. DERBOHE, K.C.,
County Crown Attorney for County of the Prince.
Mr. H. M. F. Derbohe will be in Tamworth every Wednesday.

HERRINGTON, WARNER & GIBBARD,
Barristers, Solicitors, etc.
Money to loan.
W. S. HERRINGTON, K.C.
Office, opposite postoff.

THINK IT OVER
I am prepared to supply you with Groceries, Flour, Feed, Baled Hay and Straw, etc. Once you try my goods you will use no other.
S. CASEY DENISON.

The Best Flour,
Dafoe's Nonesuch,
Dafoe's Manitoba Patent
By numerous tests by the best bakers the above mentioned grades have been proven to be the best flours in the market.
When buying flour, ask for Dafoe's, and patronize your home mill, thereby producing Bran and Shorts that you can purchase cheaper than the product of the Western mills, which has to be transported the distance of 2,000 miles at great expense and usually, when it reaches you, is unsatisfactory.
The grocer complains if the farmer takes his produce and sells it for cash to outside points for an article he can't use, but the farmer can't use flour, yet he does not hesitate to buy it from Western mills knowing it is taken away, and sell you an inferior flour in exchange. Then you purchase the home product for, every bag you buy.
Chopped feed and mixed screenings always on hand. Feed grinding every day. Highest cash price paid for mills known to the trade.
We have the best Anthracite coal; also in the market for the following all kinds of grain.
Ask for prices at the old Mill, beside Bridge, purchasing your Flour, Feed or Coal.

ONTARIO ARCHIVES
TORONTO

A Helping Hand To Women

There is help for every woman who suffers from headache, faintness, depression, backache and other ailments during those times when Nature makes a heavy demand on her strength and vitality. Every woman should take

BEECHAM'S PILLS

to help her through these trying periods and to keep the system in a normal and healthy condition. The girl just entering womanhood, and those of maturer years, find equal benefit from Beecham's Pills. Taken at the first sign of derangement, they give prompt assistance. Read the special directions for women with every box.

Sold everywhere in Canada and U. S. America. In boxes 25 cents.

KENDALL'S SPAVIN CURE

The Horseman's Friend —Safe and Sure.

If you have a lame horse, get Kendall's Spavin Cure. If you have a horse that you can't work on account of a Spavin, Ringbone or Blister, get Kendall's Spavin Cure. If you have a horse that has a contracted, contracted cure of Spavin—or any Soft Bunches or Swellings—get Kendall's Spavin Cure.

Be sure you get KENDALL'S. Two generations—throughout Canada and the United States—have used it and proved it.

"I have been using Kendall's Spavin Cure for the last 20 years, and always find it safe and sure." HENRY B. MCNEILL.

Ft. a bottle—6 for $5. Write for a copy of Kendall's book "Treatise on The Horse." It's a mine of information for farmers and horsemen. Sold by druggists, or their stock in trade or address.

Mailed free. 25

DR. B. J. KENDALL CO., ENOSBURG FALLS, VERMONT, U.S.A.

"No Alum or Acid there"

"I saw, in an official report, that 70% (over 5/7) of the baking powders sold in Canada contain alum and acid phosphates."

"It seems to me that folk ought to be very careful what baking powder they use."

"I know, if I baked my own cake and pastry, that there is only one baking powder I would buy. That's

St. George's Baking Powder

It is a genuine Cream of Tartar Baking Powder—free of alum, acids, lime, ammonia and phosphates.

ST. GEORGE'S is healthful—and makes Biscuits, Cake, Pies, etc., that are not only deliciously light and inviting, but wholesome as well.

Our Cook Book tells how to prepare a number of novel dishes—and to present old favorites in new guises. Write for a free copy to the NATIONAL DRUG & CHEMICAL CO. OF CANADA, Limited, Montreal. 10

MARMALADE

Now is the time to make your home-made Marmalade; make to suit your own taste.

I have all the different kinds of Oranges in stock—Bitter Oranges, nice bright Valencia Oranges, good size; fresh Lemons and the California Navel Oranges. These goods are nice and sweet just now.

I have a few cases of Corn and Tomatoes to sell three tins for 25c. A very low price this year for these goods.

Everything in the grocery line, all of the very best quality—Coffee, of which I can speak much about it, for it is well known that I am the very best Coffee in town.

JOHN PAISLEY

CASTORIA

For Infants and Children.

The Kind You Have Always Bought

Bears the Signature of Chas. H. Fletcher

In Use For Over Thirty Years

CASTORIA

900 DROPS

CASTORIA

A vegetable Preparation for Assimilating the Food and Regulating the Stomachs and Bowels of

INFANTS CHILDREN

Promotes Digestion, Cheerfulness and Rest. Contains neither Opium, Morphine nor Mineral. NOT NARCOTIC.

Recipe of Old Dr SAMUEL PITCHER

Pumpkin Seed — Alx. Senna — Rochelle Salts — Anise Seed — Peppermint — Bicarb Soda — Worm Seed — Clarified Sugar — Wintergreen Flavor

A perfect Remedy for Constipation, Sour Stomach, Diarrhoea, Worms, Convulsions, Feverishness and LOSS OF SLEEP.

Fac Simile Signature of Chas. H. Fletcher NEW YORK.

At 6 months old 35 DOSES — 35 CENTS

EXACT COPY OF WRAPPER.

COUNTY COUNCIL.

WEDNESDAY, AFTERNOON SESSION

Council resumed.

Mr. Higgins was received from the Warden, and read to the Council, stating that cheque for County share of road money grant by government, had been received.

A certificate, signed by the county and town clerks, addressed to the Registrar-Bonterrom, stating that Jas. Manion is entitled to vote in the Sanitorium, pursuant to the terms of the recent Act of the Legislature.

Messrs. Sargent and Davis were heard in reference to claim for damages.

Moved by Mr. Anderson, seconded by Mr. McGill, that $40 be paid in full of their claim. Lost.

Yeas—Lake, Lowry, Anderson, Wagner, McGill—5.

Nays—Davis, Johnston, Edgar, Hamm, Hicks, Creighton—6.

A communication from E. V. Anderson, applying for position of road overseer, was read, and on motion of Messrs. Creighton and Hamm, was filed for further reference.

An account of Cyrus Edgar, $7.00, with notice on culverts in Ameliasburgh, was ordered to be paid and charged to Culverts.

Anderson presented report of special committee on roads and bridges, which was received and adopted.

Mr. Edgar moved the introduction of a by-law to repeal By-law No. 205.

Council adjourned till 9 a.m. tomorrow.

THURSDAY—THIRD DAY.

Council resumed. Members all present, excepting Messrs. Burleigh, Ketcheson and Hennessy.

Messrs. Anderson and Edgar appointed auditors to examine Treasurer's books. Several receipts for all moneys granted by County Council.

Moved by Mr. Davis, seconded by Mr. Hicks, that the thanks of the Council be tendered to the Warden and Clerk for obtaining the approval of our County Roads By-law, and also Warden for his successful efforts yesterday in procuring cheque for $10,000.00, being the County's share of Government moneys in connection with improvements of highways in 1906. Carried.

Mr. Hamm introduced by-law to amend By-law No. 47, which was put through its several readings, the blanks being filled with the names of D. A. Newell, Mr. Lowry, and N. H. Reid, numbered 217, 3-cond, sealed and signed.

An application from Mr. Robt. Miller, asking to be appointed superintendent of County roads, was read and filed for future reference.

Representatives of J. I. Case Co. were heard in reference to purchase of road machine.

Moved by Messrs. McGill and Lowry, that the Council do not at present purchase any machinery for the road department, but that the matter of purchase of machinery if the committee deem necessary, be left to the committee consisting of the Warden and Messrs. Edgar, Davis and Hicks.

At request of County Treasurer, $7,000, Gilbert's list, was ordered to be paid.

Mr. Edgar's by-law to repeal By-law 209, was put through its several readings, numbered 219, and signed by parents.

Mr. Lowry gave notice of introduction of a by-law to amend By-law No. 207.

Council adjourned till 1 p.m.

Council resumed.

On motion of Messrs. Lowry and Davis, the by-law to appoint a general road superintendent and define his duties, was laid on the table tomorrow.

Mr. J. M. Dunyee was heard, and thanked the Council for his appointment as a member of the Board of Examiners.

Moved by Mr. Anderson, seconded by Mr. McGill, that Messrs. Edgar, Davis and Hicks be a committee to draft a by-law for appointment of general road superintendent, and report at next session of Council.

Mr. Manchester Thompson, Richmond, was heard in reference to mowing of sideway on road in front of Mary Ann's and others of Richmond Council, we also heard in the matter.

Moved by Mr. Johnston, seconded by Mr. Lake, that Wall W. Burgess be appointed match me engineer, for the County of Lenox and Addington, at the rate of 25 cents per hour, and $3.00 per diem from 7 a.m. to 6 p.m., he to be subject to the road supervisor as to functions as per by-law of the Council, and to clerk for any information through the road office for arrangement. Carried.

Messrs. Burgess signed contract according appointment on said terms.

A communication from A. McN. Bow ray applying for appointment as road superintendent, was read and filed for future reference.

Moved by Mr. Lowry, seconded by Mr. Wegar, that the Warden be paid $25, being committee services as delegate to wait on Government on last two occasions in reference to County road moneys. Carried.

An account of British Whig, $1.00 was ordered paid.

The following accounts, Roads and Bridges committee, in connection with Sidney Creek and Bridge No. 2 on Bridge, Anderson, three days, 29 hours, $10.00; John Lowry, three days, 21 miles, $10.00; H. G. Hamm, three days, 24 miles, $12.00, were ordered paid.

On motion, the following accounts, Warden, three days' services in connection with completion of papers relative to agreement with county road operations for Government and Bridge No. 111, and a day's services in the Sucker Creek bridge, in conjunction with County Engineer, Messrs. Edgar and Davis, relating to accident, and mileage, were ordered paid.

Council adjourned till 9 a.m. tomorrow.

FRIDAY—FOURTH DAY.

Council resumed.

Mr. Lowry's by-law to amend by-law 207, was given its several readings, and finally passed.

Moved by Mr. Johnston, seconded by Mr. Hamm, that the County Treasurer place to the credit of each municipality the amount of the respective shares of the government cheque for $10,333.18, and that the same be divided in accordance with By-law 204 passed 11th May, 1905, and orders of government for work done in the following townships:

Asphodeltown	$ 855 85
Camden	1724 06
Ernestown	1653 24
S. Fredericksburgh	6125 2
N. Fredericksburgh	629 73
Richmond	898 51
Sheffield	496 52
	$6333 18

Carried.

Moved by Mr. Davis, seconded by Mr. Edgar, that Mr. Wm. Ferguson, Reeve of Amherst Island, being confined in Kingston General Hospital, be paid the amount of his seasonal indemnity, $12.00. Carried.

Mr. Edgar presented first report of Finance committee, and Mr. Johnston first report of County Property Committee, which were read and adopted.

Mr. Davis presented by-law providing for appointment of assessing commissioners, and for local improvements, which was read a first time, and ordered to be printed, and the name of Mr. A. McN. Dowsley inserted as head of department, at a salary of $75.00 monthly.

Council adjourned till 9 a.m. tomorrow.

SATURDAY—FIFTH DAY.

Council resumed as committee.

The following accounts were ordered to be paid: E. E. Rikely, 2 days re see Light, Heat & Power Co., 18.00.

Moved by Mr. Hamm, seconded by Mr. Lane, that the Wardens and Messrs Johnston and Lowry be committee to have control over the Road Superintendent or assistant, and to act on complaints as per by-law. Carried.

Moved by Mr. Lowry, seconded by Mr. Anderson, that Messrs. Davis and Spencer be paid $25, in full of claim for damages on Lamb's bridge, on Napanee and Belleville road. Carried.

Moved by Mr. Anderson, seconded by Mr. Lowry, that the Roads and Bridges committee be authorized to examine the Court House and Registry offices, repair plans and estimates of cost for the heating and ventilating of said buildings in proper waste of repair. Also, to advertise for tenders for heating the said buildings, and report a next sitting of Council. Carried.

Moved by Mr. Hamm, seconded by Mr. Edgar, that the Warden and Mr. Wegar be auditors for the Township of Camden for 1907. Carried.

Moved by Mr. Lowry, seconded by Mr. Davis, that where there is no objection to the proposed by-law No. 219, figure on the County roads in the township of Richmond, for it received that the Warden and Clerk shall issue debentures to the Sanitorium as required pursuant to the terms of the recent Act of the Legislature.

Moved by Messrs. Davis and Hicks, were heard in reference to claims for damages.

Moved by Mr. Anderson, seconded by Mr. McGill, that $40 be paid in full of their claim. Lost.

Yeas—Lake, Lowry, Anderson, Wagner, McGill—5.

Nays—Davis, Johnston, Edgar, Hamm, Hicks, Creighton—6.

A communication from E. V. Anderson, applying for position of road overseer, was read, and on motion of Messrs. Creighton and Hamm, was filed for further reference.

An account of Cyrus Edgar, $7.00, with notice on culverts in Ameliasburgh, was ordered to be paid and charged to Culverts.

Anderson presented report of special committee on roads and bridges, which was received and adopted.

Mr. Edgar moved the introduction of a by-law to repeal By-law No. 205.

Council adjourned till 9 a.m. tomorrow.

THURSDAY—THIRD DAY.

Council resumed. Members all present, excepting Messrs. Burleigh, Ketcheson and Hennessy.

Messrs. Anderson and Edgar appointed auditors to examine Treasurer's books. Several receipts for all moneys granted by County Council.

Moved by Mr. Davis, seconded by Mr. Hicks, that the thanks of the Council be tendered to the Warden and Clerk for obtaining the approval of our County Roads By-law, and also Warden for his successful efforts yesterday in procuring cheque for $10,000.00, being the County's share of Government moneys in connection with improvements of highways in 1906. Carried.

Mr. Hamm introduced by-law to amend By-law No. 47, which was put through its several readings, the blanks being filled with the names of D. A. Newell, Mr. Lowry, and N. H. Reid, numbered 217, 3-cond, sealed and signed.

An application from Mr. Robt. Miller, asking to be appointed superintendent of County roads, was read and filed for future reference.

Representatives of J. I. Case Co. were heard in reference to purchase of road machine.

Moved by Messrs. McGill and Lowry, that the Council do not at present purchase any machinery for the road department, but that the matter of purchase of machinery if the committee deem necessary, be left to the committee consisting of the Warden and Messrs. Edgar, Davis and Hicks.

At request of County Treasurer, $7,000, Gilbert's list, was ordered to be paid.

Mr. Edgar's by-law to repeal By-law 209, was put through its several readings, numbered 219, and signed by parents.

Mr. Lowry gave notice of introduction of a by-law to amend By-law No. 207.

Council adjourned till 1 p.m.

Council resumed.

On motion of Messrs. Lowry and Davis, the by-law to appoint a general road superintendent and define his duties, was laid on the table tomorrow.

Mr. J. M. Dunyee was heard, and thanked the Council for his appointment as a member of the Board of Examiners.

Moved by Mr. Anderson, seconded by Mr. McGill, that Messrs. Edgar, Davis and Hicks be a committee to draft a by-law for appointment of general road superintendent, and report at next session of Council. Carried

Spring Oxfords

1460

Such famous makes as Dorothy Dodd and Empress in Vici Kid, Chocolate Kid and Patents. Prices $2.50 to $4.50.

Tans and Browns

These popular colors are to be worn extensively this season. We have an excellent assortment at prices ranging from $2.00 to $3.00.

SHOES TO MATCH THE GOWN

Made of best quality Duck in such colors as Old Rose, Pale Green, Grey and White. Prices range from $1.50 to $2.00.

1426

Trunk Department

SECOND FLOOR.

The J. J. HAINES Shoe Houses

Largest dealers in this section of Canada

NAPANEE BELLEVILLE TRENTON

Another Mile-Post Passed

With the closing of the doors to-morrow the store will have finished another year and it has been a year of progress—a good year—the best we have had. We've largely increased our sales—which is evidence that we're maintaining our lead in value-giving as well as in quantity, generosity and quality reliableness.

AS TO THE FUTURE

It's enough to say that we're already on the march towards larger accomplishments—towards bigger business with more people — and that means that we're strong in the determination to get more and more in your favor by making this store more and more a better place for you to shop.

Our stock of Spring and Summer Goods is now ready for your inspection, and we're positive that men of fashion, good taste and good judgment will have no trouble in finding just what they want in our offerings. You know this store's reputation; we promise you even better.

MEAGHER BROS.

Napanee.

Gas Ranges "Tone"

—Covers a multitude of meanings. The tone capacity of a piano is practically unlimited, but so intricate is the mechanism that while the beginner produces discords, the artist creates harmony, because he knows how to touch the right keys.

—And so the expert in Coffee produces a perfect "Tone," as he knows the right blend, always found in

ALL NEW AND UP-TO-DATE STOVES.

SMITHS'

BOYLE AND SON COFFEES

TIME FOR RAIN COATS

This is the kind of weather that makes the rain coats go. It makes no difference to us what use you may have for a rain coat, we have them to suit every possible requirement.

OUR SPECIAL.

We make a specialty of $10.00 Coats. We can show you the very best offered to the trade in a large assortment of colors and sizes.

Cheaper grades at $5 and $6, and a very special line of English Cravenette Coats at $13. These last mentioned coats are very stylish and an extra quality.

RUBBERIZED COATS, suitable for all kinds of knock-about wear, at from $2.50 to $7.50.

SOLID RUBBER COATS at $5—not the kind that peels off and lets the water through, but a coat that is positively guaranteed. You take no risk in buying this coat.

We can save you money on these lines. Call and look them over.

Graham & Vanalstyne

ONE PRICE MEN'S WEAR STORE.

Try Us

For your New Suit—

All the latest weaves and colorings in HIGH-CLASS goods comprise our stock,

Prices very moderate.

A. E. LAZIER

Why mothers buy Baby Food at

Wallace's Drug Store—fresh there.

ON THE OLD JOB AGAIN.

The housecleaners. We are also here to help them. Prism Brand Floor Enamel, Alabastine, Kalsomine, Whiting, Glue, Brushes, Gillett's Lye, etc., at The Medical Hall—Fred. L. Hooper.

SPRING FISHING NUMBER.

With the advent of spring every sportsman's thoughts turns to fishing, and the supreme delights incident thereto. In accordance with its policy of acting as the "guide, philosopher and friend" of the sportsman, "Rod and Gun and Motor Sports in Canada," published by W. J. Taylor, Woodstock, Ont., comes out with a spring fishing number for April, filled to overflowing with papers on fishing, although places are found for other matters of interest to sportsmen in general.

AWFUL DISASTER.

Montreal, April 11.—According to an official statement made by the management of the C.P.R. to-day, with reference to the terrible disaster to the C.P.R. west-bound express, yesterday near Chapleau, there were fifteen lives lost, or, as the wording of the statement puts it, that number are missing. Nine adults and six children were down to their deaths and their remains were cremated. According to the official statement, the train was running at the usual speed, about twenty-two miles west of Chapleau, being the regular transcontinental train which left Montreal on Tuesday morning, when the train was partly derailed by a broken rail. Five cars ran down an embankment and caught fire, said to have been from the cooking range. It is believed the most of the dead were occupants of the tourist car and were pinned down in the wreckage, and were either killed outright or suffocated as the fire consumed the wreckage. It will be seen from the list of dead that women and children were the principal victims, there being only three men mentioned in the list of fifteen.

Scotch Concert.

The blue boys will be opened this Friday evening at the Presbyterian church, and all having tickets are requested to bring them in. After the opening of the boxes, a free musical entertainment will be given and refreshments served of a Scotch order. The general public are cordially invited. Miss Box holders admitted free, and silver collection from others. Following is the

PROGRAMME.

Scotch anecdotes.....
Rev. A. McDonald, M.A.

Vocal duet.....Bonnie Dooon
Mrs. H. Vandervoort Miss Mastell.

Violin solo.....Scotch Airy
H. E. Collins, B.A.

Vocal solo.....My Ain Folk
Miss Templeton.

Anecdotes of Robert L. Stevenson.....
Rev. J. R. Coon, M.A.

Vocal solo.....Annie Laurie
Master Hibbert Donnelly.

Reading.....Mr. Cuthbertz
Mrs. Battle.

Vocal solo.....Bonnie Mary of Argyle
H. E. Collins, B.A.
Auld Lang Syne.
F. Barrows, Esq., Chairman.
Miss Templeton, Accompanist.

MITE BOX OPENING.

The Ladies' Aid Society of Trinity church will hold their regular quarterly mite-box opening on Thursday evening, 18th April. A first class programme will be rendered by local talent. A cordial invitation is given to all. Holders of mite-boxes with their families will be admitted on the content of their boxes. General admission fee, 25 cts. Following is the programme:

Recreational (Kipling).....DeKoven
Mr. Harrison and the chorus.
Polka Caprice.....Bartlett
Miss Luella Hall.
Maiden's Song.....Meyer-Helmund
Mrs. VanLuven, Miss Light.
My Queen.....Buccolosi
Messrs. Harrison, Rollin, Black, Stacey.
Love's Solace.....M. B. Willis
Miss Joan Light.
Swan Song.....
Miss Eliza Soby, recitor.
Stolen Wings.....Willeby
Miss Edna Ashley, soprano.
Dora (Sestette).....Nevin
Mrs. VanLuven, Miss F. Hall, Mrs. Wartman.
Miss Ashley, Miss L. Hall, Miss Light.
Birthday Festival (Suite for Piano).....Hahn
(a) March, (b) Cradle Song, (c) Intermezzo, (d) Waltz.
Mrs. Lockridge, Miss Hall.
Serenade to Juanita.....Joubert
Mrs. VanLuven.
An Idyl of the Period.....
Miss Soby.
What the Chimney Sung (trio).....Griswold
Mrs. VanLuven, Miss Light, Mrs. Wartman.
Dinah.....Johns, arr. by Ballard
The Male Quartette.
Il cricolo.....Durand de Gran
Miss Ashley, whistler.
Sally in our Alley.....Old English
The Sestette.
God Save the King.

Don't miss Lawrason's Cut Price Ads. on pages 1 and 5.

Garden Rakes, Hoes, Spades, Picks, $1.00 ea. BOYLE & SON.

—Mr. Thos. Manley has sold his house on Mill st., and milk business to Mr. Thos. McGurn.

Gas Portables, Electric fixtures, inverted Gas Lights, Gas Heaters, Electric Stoves, Oil Stoves, at BOYLE & SON'S.

FIVE ROSES FLOUR OUR CHOICE

—Have no doubt when you buy Cambridge's Bread and Cakes that you are getting scientifically made, and wholesome even purer than the best, and everything that goes into this bread and pastry is superior goods.

Also the finest line of Chocolates by the pound or boxes, of all descriptions, kept fresh on hand.

Lunches served at all hours and to please all.

CAMBRIDGE'S Bakery and Confectionery Store, next to Paul's Bookstore.

READY FOR PRACTICE.

D. R. Benson, having graduated at the Ontario Veterinary College, is practice, is now ready to treat all diseases of horses or cattle. 13a

SCHOOL TRUSTEES.

Can get the new school equipment from A. E. Field, at as low a price as any wholesale house will furnish it. I will meet any price either. Call and see for yourself that you can get a bargain. Shop first door west of H. Cook's house block.

F. W. VANDUSEN.

MT. PLEASANT PIE SOCIAL.

A pie social will be held in the Mt. Pleasant church, Bolby Circuit, on the evening of April 24th. A good programme and an abundance of pie and coffee will be served. Admission 15 cents. Under auspices of the Ladies' Aid Society. 15b

SOCIAL AND LECTURE.

The W. M. S. of Sulby Methodist church will hold a social in the church, on Thursday evening, 25th April. After the social Rev. W. H. Binkley, Napanee, will deliver his popular lecture, "Looking over my Shoulder." Admission, 20c., children 10c. The public are cordially invited. Coffee and cake served at 7 and tea at 6 o'clock. 15op

HAY BAY FERRY.

The ferry boat has been hauled out and fixed up for the season, and will commence running to-morrow, Saturday, 13th April. Prompt service is promised, and people are asked to give this public company a generous patronage. Mr. Ernest Lake will have charge until Mr. Gifford Post assumes control in a few days.

MUSICAL CLUB.

A treat is in store for the members of the club on Saturday, April 20th, when Mr. R. Stuart Pigott, of Toronto, will give a lecture on "Songs and Song Writers." This will most suitably close the club meetings for the season. All members will have the opportunity of joining the club on payment of 25 cts. each. Further particulars in next week's issue.

THURSDAY, MAY 23.

The Choral Club, Miss VanLuven, directress, assisted by Mr. Arthur Blight, baritone, of Toronto, will hold their concert on that evening, May 23, in the Opera House. Programme will consist of part songs, quartettes, solos and double duets each. It is earnestly hoped by the members of this Club, that the music-loving public of Napanee and surrounding towns will give their liberal support to the Club in this their first appearance, as they have so generously done during all other musical events of the past season. Tickets, 50 cts., 35 cts. and 25 cts., to be exchanged at opera house plan. 13b

We call particular attention to announcement on page 5, of Mr. Alex. Rich, Optical Specialist, of Belleville. He has been very successful where others have failed in the only restoring lost or impaired vision, by aid of his "Regenerator" lens. Many forms of chronic nervous, diseases yield. They will be at the Campbell House Parlors, for Free Consultation Tuesday evening, 23rd April, from 7.30 to 10, and all day Wednesday, the 24th, up to 7 p.m.

THE APRIL NUMBER.

Ian MacLaren (Dr. John Watson) heads the list of contributors to the April number of "The Book News Monthly." His essay on "The Feudal Note in Sir Walter" is a characteristic expression of his appreciation of what he calls Scott's sweetest note."

The special author featured this month is David Graham Phillips. His biography and personality are considered by Rupert Hughes; his method is sympathetically interpreted by Charles Edward Russell. There are a number of interesting pictures.

Pork and Beans.

The most timely dish for this weather. Get only the best, Clark's. 5 and 10 cent tins.

Don't pay more than 40c a quart for paint.

Because one quart or $1.10 a gallon will buy the best paint in Canada.

Absolutely the best. It covers more and dries better than the ordinary paints. Get it at Wallace's Red Cross Drug Store.

Miller's Worm Powders for restlessness and peevishness. For sale by J. F. Lawrason & Co.

IMPORTANT NOTICE

SEVEN SUTHERLAND SISTERS beg to announce to the ladies and gentlemen of NAPANEE, that they have made arrangements with Mr. F. L. ROGERS, Druggist, and will hold daily consultations for one week, commencing Monday, April 29th, regarding treatment of the Hair and Scalp. Every respective lady call and be welcome to call and consult with them. See the Lovely Beautiful Hair, the result of the use of SEVEN SUTHERLAND SISTERS' HAIR GROWER, CHEWING AND HAIR AND SCALP CLEANER. Canadian Head Parlors, 347 Yonge Street, Toronto. J. H. Bailey, Foreign Manager.

HOUSEHOLD HINTS.

Old stockings cut down the seam make excellent clothes for polishing furniture and floors, as well as soft iron holders.

Gasoline put on stains in a white silk waist, followed by a soft lump magnesia as the gasoline will take out well rubbed in, will generally remove the stains, says the Philadelphia "Inquirer."

When grease is spilled on the kitchen table or floor, pour cold water on it at once to prevent it soaking into the wood. It will quickly harden and can be lifted with a knife.

To remove soot from a carpet, sprinkle plenty of salt over it and sweep among the seam of the carpet. Repeat until every trace of the soot is removed.

In making down pillows go over the sewing side of the case with an iron rubbed well with beeswax each time it is applied to the cloth, to prevent the down working through the cloth.

Mattress should be washed every week and always kept in a clean, dry place. Many housekeepers use sufficient care in keeping the bed linen from irons to become red hot, as they will never again be clean. 15d

When wash dishes take out handkerchiefs, collars, cuffs and all small articles in the wash to dry in pillow case. The fabric is spared much rubbing by the wind, they will freeze dry and be quickly gathered for ironing.

Buy a strip of asbestos cloth at the hardware store and use small squares to interline your iron holders. Keep a good-sized piece fastened to your ironing board to save the shock, and try a square under the table pad where the meat platter rests.

Do not try to sweep an invalid's room, but wring a clean cloth out of cold water to which a few drops of ammonia have been added, and carefully wipe the carpet, insisting or floor turning and rinsing the cloth and changing the water as it gets dirty.

Charcoal in or sprinkled among good putters and windows or box draperies that are no longer fresh and attractive should be cut into squares and neatly hemmed for sick rooms. There should be a sufficient number on hand that they may be changed regularly with the face towels, as they last much longer and give more satisfactory service with frequent washings.

IT'S THE FASHIONS SELLS THE FABRIC

Meet Me At Madills'

—SEE— Priestley's Dress Fabrics

The Day-light Store

Now-a-days It's Madill's the Big Store.

People who want the finest and most expensive goods at moderate prices the market affords, as well as those who want the more economical grades have learned that "patronizing" Madill's pays. This is a store that caters to the masses and the classes. Our buying organization reaches to the most principal cities and the remotest parts of the old world, gathering the rarest and most exclusive trimmings, laces, silks, dress robes, etc., while our domestic buying of merchandise is alive and keen to every feature that will procure the very best goods at the lowest possible prices for our customers.

DRESS GOODS SECTION.

A matchless showing of extremely rich and absolutely exclusive French Net Sequin Dress Robes. The selection is unapproached by any other in this district. Among this collection there are many very handsome robes as well one only sequin net waist length which is moderately priced at $5.00. The sequin net robes range in price from $9.00 to $20.00. As dress stuffs of this nature has never been attempted in Napanee here to-fore, we cannot see any reason why our customers should not have the same opportunity as the ladies living in the larger places to purchase robes of this class. Come in and inspect the robes. (See window.) Superb for June weddings.

CARPETS.

An exclusive show of Floor Coverings—The magnificent display of Foreign Rugs, Carpets and floor coverings of every sort is no less satisfying than the Drapery exhibition. Our carpets and rugs are selected from makers whose products have come to the standard of excellence in the old world. Every piece is absolutely guaranteed. Because of our extensive carpet business we are able to obtain many exclusive designs not shown elsewhere. These are of exceptional beauty in pattern and color effect. The reputation of our house stands back of every rug and carpet. They are just what we represent them to be, and they are sold at a straightforward price. Value given for value received. The showing on the first floor west entrance is worth your while.

SMALLWARES.

The showing in this department of the fashion's newest creations for spring and summer in fancy Collars, Belts, etc., has never had an equal.

Also our showing of Mousquetaire Gloves of which we carry the most complete stock of high grade long gloves to be found anywhere. Mousquetaire gloves of black, white and tan, with side gored wrist, with prix seam, in 8, 12, 16 and 18 button lengths, from $2.00 to $2.75 pair.

To be in line we have placed in our stock several hundreds of pairs of the famous BUSTER BROWN STOCKINGS, for which the out look for a big run of these famous stockings for children, boys and girls, is good. They are a ribbed stocking with double knee and very strong, made to retail at 25c per pair. Besides giving you good value at 25c per pair, there is a "coupon" attached to every pair which means we will pay you 5 cents on every dollars worth you buy. This is 2 per cent. more than any bank pays, and allows you the use of the principal, allowing you a share of our profits. Save your coupons, four is worth 5 cents. We're the house with the Hose Tags. 'Tis everything a stocking ought to be, and every mother knows just what that means (Buster Brown.)

Ask to see (Silvercloth) the magic polisher for silverware and all brass mountings, only on sale here, 25c.

A Word to Print Buyers--

250 patterns of the best prints procurable. We mean "Crum's" and sell them for 12 1/2 cts. per yard. See that you get No. 115 when you buy or you don't get Crum's. You may be told others of the same price are just as good, but that is absolutely wrong, because Crum's is the best print you can buy for 12 1-2c.

B.B.B. Print for which is a brand of our own has no equal at 10c, in every color, light and dark, full width, good weight, and absolutely fast, 10c per yard.

A special lot, made in Switzerland, of Embroideries and Insertions, of every width and pattern, in lengths of 11 1-4 yds. each. These are entirely different from all other embroideries and will be placed on sale Thursday at 9 a.m., at a big saving. Regular 10c, 15c and 18c. Special sale price, 8c, 10c and 12 1-2c to clear.

Ready-to-Wear Department.

Just to hand a consignment of pure Silk Underskirts which is a credit to any house to handle, made nice in full, deep frill ruffle; in navy blue, black and grey, special, $6.00.

Black Silk Moire, well made, nice deep flounce, good wide sweep, dust ruffle. These are special at $5.00 and $6.00.

Visit our Ready-to-wear Saloon—Newest Children's, Misses' and Ladies' Suits, Jackets and Skirts in large assortments, moderately priced, from the best makers. Let us show you some of these exclusive models.

Accordian Pleated Dress Goods, all shades, 42 in. wide, $1.00 per yard.

GET THE HABIT. COME TO MADILL'S.

Madill Bros

YOUR MONEY GOES FURTHER HERE.

ONTARIO ARCHIVES
TORONTO

The Talcum powder Store.
We can suit you in quality and price.
LAWRASON & CO.

NAPANEE BEAVER.

TEN PAGES
WM. TEMPLETON, Editor and Proprietor.
TEN PAGES

Vol. XXXVI, No. 16 Circulation, 3,800. NAPANEE, ONTARIO, FRIDAY, APRIL 19, 1907. $2PER$2.50 a year in advance, $3.00 if not so paid.

ALL GOODS
Guaranteed pure kind fresh at
LAWRASON & CO'S.
CUT RATE DRUG STORE.

Dry Millwood For Sale.
—ALSO—
LUMBER, LATH, SHINGLES, SALT AND PORTLAND CEMENT.
COAL for Stoves, Furnaces and Grates, Steam purposes and Blacksmiths' use.
THE RATHBUN CO.
B. B. SHIPMAN, Agent

You'll Have a Linen Dress

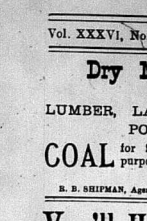

Yes, of course — a Summer wardrobe is hardly complete without one—and what is so durable, stylish or becoming as a Linen Waist or Suit? Surely it would he hard to find. This coming season linens will be more popular than ever before; Paris sanctions them — fashion demands them. If you will visit our linen section and ask to see

Dress Linens

You'll find we have assembled about twice as many as usual. We'll be surprised if you don't exclaim at their freshness and beauty.

HANDKERCHIEF LINENS at 45c to 60c.
LINEN LAWNS at 30c to $2.00.
LINEN CAMBRICS at 30c to 45c.
DRESS LINENS from the very fine to the coarsest of weaves—all pure linen—30c to 90c.

We are sole agents for the celebrated "Old Bleach" Linens. Samples sent anywhere.

Steacy's = KINGSTON

SPRING ARRIVALS
—
RYAN'S STORES
NEWBURGH.

WHAT IS NEWEST IN DRESS GOODS?

Grey Check Tweeds—
—You cannot duplicate our lines anywhere at the price—90c to $1.50.

Black Dress Goods—
—Exceptional choices and at a price that will never be repeated owing to general advance in prices.

The Latest—
—In White Materials of Waists and Spring Dresses.

Embroidery and Laces—
—Direct from Switzerland and France.

Beautiful Union and Wool Carpets—
—From the most celebrated looms — Brussels, Wilton and Axminsters.
—Linoleum in 6 and 12 foot widths.
—Lace Curtains, 30c to $5.00 per pair.

New designs in Wall Papers. Prices very low this year.

Highest prices paid for Eggs and Butter.

M. RYAN
NEWBURGH

LOST OR FOUND.

STRAYED OR STOLEN — FROM LOT 20, 2nd Concession, near Albert Schoolhouse about 1st or 12th March, Owner may have same by proving property and paying charges. STANLEY SPROULE, Odessa. 14cp

SEED GRAIN FOR SALE.

SEED PEAS FOR SALE — CANADA Beauty, and Marrowfat Stanley. JAMES F. MADDEN, Kingston Road or Napanee P.O., Box 6. 14tf

RED CLOVER SEED FOR SALE—Guaranteed free from foul seed, about 10 bushels. M. SHANNON, Centre View P.O. 16p

WANTED.

WANTED—WORK ON FARM HAD 3 years' experience. Apply, HAWK, Napanee. 16tp

GIRL WANTED —GOOD GENERAL Servant; no washing or ironing; references required; good wages. Apply to MRS. F. F. MILLER, Napanee, 15-1

GIRL WANTED —GOOD GENERAL Servant; small family; wages good; no washing done outside. MRS. TEMPLETON, Thomas St., East Court House. 16tf

WANTED — A COMPETENT MAID. Apply at MRS. SIDNEY WARNER'S, John st., Napanee.

WANTED—A FIRST CLASS DRESS maker. Well furnished first class room free from rent. Apply to T. D. WAGAR & SON, Enterprise. 14tf

WANTED—A MAN TO WORK IN cheese factory, season 1907. Apply to or address H. HUGHES, Marlbank. 13tp

BOARDERS WANTED CONVENient to Public Library and all schools. Apply to MISS BEXSMITH, Robert st., Napanee. 16tp

WANTED—LOCAL AGENT FOR Napanee, to represent one of the oldest strongest Life Assurance Companies. Our new plans of insurance are so liberal that agents find no difficulty in writing up business. A good man can make good wages. Only good business need apply. Every assistance will be given. Liberal terms offered. Call at office, Bedford Block, or address THE NORTHERN LIFE AGENCY, Box 230, Napanee. 16cp

TENDERS WANTED — A SEALED tenders will be received up to the 23rd inst. for the building of a Stone Bridge, near Mr. Hodge's, lot 3, Village of Selby, 40 or 50 feet. Roadway, and to be completed on or before 1st July next. Plans and specifications may be seen at my office. The lowest or any tender not necessarily accepted. Any information required can be had from

EDGAR, Secretary-Treasurer.

WANTED AT ONCE ON SALARY and expenses, one good man to call on locality with rig, or capable of handling horses; steady employment and absolutely our guaranteed stock and poultry specialties. No experience necessary as we lay out your work for you. $25 a week and expenses. Position permanent. Write W. A. JENKINS, Manager, London, Ont. 11

FOR SALE OR TO LET.

TO RENT — HOUSE ON MARKET square, Napanee. Apply at WALLACE'S DRUG STORE. tf

FURNISHED HOUSE TO LET. Apply to F. HERBISON. 15tp

TO LET — COMFORTABLE FRAME House on South Dundas st. Garden, coal, some fruit; good water. Apply to GLEESON. 15tp

HOUSE TO RENT — COMFORtable Brick House, corner Centre and Thomas streets, Napanee. Apply to MRS. Dudley L. Hill. Apply to W. LATIMER, Executor, Napanee, or on Wednesday or Saturday of each week, between 2 and 4 o'clock p.m. Furnace, hot and cold water, bath and W. C. 15tp

TO LET — 9 ROOMED HOUSE ON corner of Mill and West sts., good stable if required. Apply to M. WILSON. 5tf

MARKET GARDENING—FOR SALE —Two large frame dwelling houses and market gardening house and land suitable for market gardening. Terms will be made to purchaser. Apply to W. T. WALLACE, Dundas st., Napanee. 7tf

FOR SALE—ON NORTH CENTRE st., Napanee, the Robt. Denison property, consisting of one and a half solid brick dwelling of 9 rooms, square logs, large brick kitchen attached, store and outbuildings. Apply to HERRINGTON, WARNER & GRANGE or R. McNEILL. 6tf

HOUSE AND LOT FOR SALE—IN Enterprise, on Block No. 1, on the north corner of Cross and West streets. Comfortable house, part of the frame house and to B. & G. Ry. station. On premises or address Mrs. Jane Hough, Enterprise. Terms and large bake oven. A most desirable property, and must be sold. For particulars apply to A. WALKER, Napanee. tf

HOUSE FOR SALE—ONE OF THE most comfortable and up-to-date homes in Napanee. All the conveniences and modern improvements. Apply to W. A. FRIZZELL. tf

FOR SALE—BRICK BLOCK, CORner Bridge and Centre sts., Napanee, containing 4 dwellings. Rents for $200 with modern conveniences. Large and conveniently situated for any kind of business. Will be sold cheap. Apply to H. SIMMONS, Bedford Block, Napanee. 12tf

HOUSE AND LOT FOR SALE — First corner lot, including Mrs. Cole's present garden. Lots of hard and soft water, and desirable building site. Apply to W. BOWEN or H. HAGERMAN'S Real Estate Office. 15tp

FOR SALE OR TO RENT—A GOOD comfortable house, weatherboarded, with stable and 2 acres of garden land, at Morven. Apply to J. ANDERSON, Bells, Morven. 14cp

Mortar For Sale.

Wood Fibre Mortar, the best on the market. Apply to W. WALLACE, Stone Agent, Centre St., Napanee. 14c

Farmers
Laborers
Workingmen—
Save money by buying their
WORKING SHIRTS, OVERALLS, EXTRA PANTS, OVERSHIRTS and STRAW HATS
—FROM—
W. W. ADAMS
NEWBURGH.
P.S.—A splendid range of Oxford Shirtings, curanteed fast colors, at 10c, 12 1-2c, 15c per yard. See our cottonade goods for working pants.

LIVE STOCK.

FOR SALE—COW AND HEIFER. To come in in May. Enquire at Beaver Office. W. JOHNSTON. 15tp

PUPS FOR SALE — THOROUGHbred Scotch Collies, $5.00 each. A. O. SINE, Napanee. 15tp

TWO HORSES FOR SALE — A 5-year-old mare, sound and kind to work horse. O. A. SNYDER, Tamworth. 15tp

SHORTHORN BULL FOR SALE — Two years old. From a good milking strain. A bargain for some one, as I must keep the space to make room. L. F. BOGART, Gospel. 16

REGISTERED SHORTHORN BULL for sale; good color; deep red. Price $100. Pee $1.00 per cow for the season. Bull calf, large, fine. JOHN HICHOS. WILSON & SON, Enterprise, Ont. 16c

FOR SALE — HACKNEY-BRED Stallion Horse. Can be seen any time at McDONALD & HAMILTON'S Livery, Napanee. (Williams' old stand). 15tp

FOR SALE — A PAIR OF WORK Horses, one in foal to the Old Duke. Horses for selling, I have more than I want. Apply to HIGH DAWSON, Newburgh. Hoard 15tp

FOR SALE — THREE GRADE Shorthorn Bulls, one years old, both sired by one of the head of a herd Ayrs, three Yorkshire Sow Pigs, four months old. JOHN APPEL, HOSS Ingersoll. 14tp

SPAN OF MULES — A LARGE size span of Mules for sale. Apply at MUNRO McCABE, Napanee. 52tf

IMPROVED TAMWORTH BOAR for Service—Dam, Fancy the 4th, No. 4444, Bred by J. C. Duff, Milton. Sire, Kinkale Lad, bred by H. Haskin, No. 3247 Owner, Thos. OUTWATER, Half Moon Bay, Ont. 13tf

IMPROVED YORKSHIRE BOAR for Service—Maple Grove Stock Farm, 18569. Bred from imported stock. Fee $1.00, payable at time of service. T. W. ANDERSON Hawley, Ont., 1-4 mile east of Fraser's Corners. 14tp

MAPLE GROVE STOCK FARM has a number of fine young Bulls and Heifers for sale, from 9 to 18 months old. They are all bred from the noted stock bull, Baron's Conqueror. He himself (Lord the head of the herd. Prices easy, and quality like the Shorthorns. C. D. WAGAR, Enterprise, Ont. 5tf

HORSES AND COWS FOR SALE — Also the Cruikshank Pure Scotch Bull, Baron Sailes, Incubators and Brooders, and one of the best sets of Steam and Gasoline engines on earth, easy to turn, simple to clean, a perfect thresher, consisting of 30-in. Separator, 8-horse Engine and sling outfit; also a complete line of the celebrated Peerless Wood machinery. Horse sawing and all kinds of work promptly attended to. J. A. HUNTER, Tamworth. 15tp

BULL FOR SALE — HOLSTEIN Yearling Bull, registered No. 2, Choice Stock. Price, $25.00. F. P. JOHNSON, Moscow, Ont. 14d

STOCK FOR SALE — TWO GOOD work horses, coming 5 and 9 years, 2 brood mare 10 years old, 1 colt rising 2 years old, Percheron horse, 4 good young cows, 2 thoroughbred Holstein bulls, 1 thoroughbred Berkshire boar, and a lot of young Berkshire pigs. Prices right to wean. J. C. CREIGHTON, Napanee. 14cp

MRS. B. N. HOLLIDAY.

Enterprise.

Apply at Peter Goold's, Centre st. 8cmp

T. B. KIMMERLY has a large stock of Brain, Kimberly, Prairie Rose, Ground Carters all kinds for seeds of all kinds bought and sold. Call and get free 2 packages Gillett's Lye 25c, Cook's Cream 25c. Good for 2 qts., 15c. Cook's Cream two quart. Good for 3 qts., 15c. 377 Fifth Ave., Winnipeg.

FOR SALE.

FOR SALE — SMALL AXMINSTER Square 6x9, at half price. May be seen at MRS. ARTHUR HAYCOCK'S Centre st. 16tp

JERSEYS FOR SALE — TWO 3-year-old Cows, and 1 6-year-old; all in Gun Green and Spedding. HENRY MARTIN, Selby, Ont. 15tp

PASTURE — PARTIES DESIRING pasture for young cattle, apply to JOHN TIMMONS, Bell Rock. 16tp

PASTURE — GOOD PASTURE FOR 15 head of young cattle. F. E. CARSCALLEN, South River Road, Napanee. 15tp

APPLE TREES FOR SALE — Young Spies, Ben Davis, Seek-no-further, St. Lawrences, and a few summer varieties. A. W. MELLOW, Shannonville. 16tp

STEAM YACHT FOR SALE — 30 ft. long, 7 1-2 ft. beam, in good condition. For sale cheap, as I have no further use for it. F. HERBISON SAGER, Box 29, Napanee, Ont. 15tf

FOR SALE — FRESH LINE ALways on hand, at 21c bushel, at store on Kingston Road, 1-4 mile from town. Address PATK. BERGIN, Napanee. 15cp

FOR SALE — AS I NEED THE room, one 50 egg Upham Incubator, as good as new. Price, $7.00. Also one 100 Brooder, better than foot-power. Price, $8.00. Both 100 chicken size. One home made Brooder will hold 50 chickens. Price, $3.00. JAMES A. WILSON. 15tp

VALUABLE VILLAGE PROPERTY for sale, or exchange for farm property—2 good new frame Houses and frame Barn, Hen House, Pig Pen, etc., with two acres of good garden and two minutes' walk to Marlbank Cheese Factory. Will rent for $12.50 per month. Reason for selling, failing health of owner. Apply to J. H. BELL, care of Cement Company, Marlbank, Ont. 15tp

BICYCLE FOR SALE — LADY'S Massey-Harris Bicycle. As good as new. Apply to GEO. S. HINCH, Napanee. 12tf

TO FARMERS—I HAVE A QUANtity of Drain Tile on hand, sizes 3", 4", 5", 6", 7", 8", 9", 10" and 12" inches. Now is a good time to get some before I run out of sizes. G. WHITTINGTON. 47tf

THE METHODIST CHURCH IN the Village of Tamworth, will be sold by Public Auction, on Saturday, April 20th, at 2.30 p.m., in said village, as the site is required for a new church. D. E. ROSE, Secretary of Building Committee.

SPRING WAGON FOR SALE — Made by J. G. Anderson; carries 3,000 lbs., has pole and doubletree; is good as new. Owner has no use for it at present. MRS. MARIA JOHNSTON Napanee. 15tp

FOR SALE—ABOUT 4 ACRES OF bush on Roblin's Hill, with good fencing, and has been cut over. Will trade this property for a driving horse. Apply to MRS. D. DENNISON, second house from Mrs. Lemon's, Dundas st., Napanee. 15tp

FOR SALE—A LOT OF FENCE wire for sale at less than half price. We have sold over 2,000 rods and have less left yet. Also new and second hand boats for sell. Saws sharpened. M. R. MILLS.

GROCERY OUTFIT FOR SALE — I will sell this stock at a great bargain if taken in a compact, consisting of rollers, sadds, capsule, anchors, chains, bars and a chest of cowcus, augers, etc. Also

FOR SALE — A few of those rare yearling Ram Lambs left. Latter have been over three years old. Prices right and every sheep guaranteed. Parties wanting to buy will do well to give me a call. W. J. WILSON, Marlbank. 15tf

Farms For Sale or To Let

FARM FOR SALE — 200 ACRES, part of lots 11 and 12, in 5th Con. of Ops, Richmond, 2 1-2 miles north of Selby. Well watered and fenced; good orchard, well fenced and watered with four wells and two creeks. Close to church, school and factory. Good brick house and stone and brick barn; good wood and pasture. Will be sold separate or together. Apply on premises to SCHUYLER WINDOVER, R. R. No. 2, Mills P.O. 16dp

200 ACRE FARM FOR SALE — IN the 6th con. North Fredericksburgh, 2 miles from G.T.R. station. Will be sold in one of the best farms in that section. A splendid hay and grain stock farm. Never failing water supply. Buildings in good repair. Large bank mill supplying house and stables with water; convenient to buildings, grist mill and school. For particulars call on or address P. O. BOX 11, SCHELL, Napanee. 16tf

FARM FOR SALE — 150 ACRES parts of lots 5 and 6, in 1st Con. Camden, containing 100 acres of arable land, the old Ingersoll farm. Lies on the Bay of Quinte, convenient to Conway for shipping. Land suitable for dairying or fruit growing. Apply to the subscriber or MR. D. H. PRESTON, K.C., or ALLAN NEILSON, Esq., Napanee. MRS. G. H. DOWNEY, 197 Victory st., Kingston. 15tp

FARM FOR SALE — 77 ACRES, lots 5 and 6, in 4th con. Camden. Good frame house; 25 acres under cultivation, balance timber and pasture. Well watered and well fenced. Four miles from Newburgh and two from Strathcona. C. B. PETERSON. 13dp

FARM FOR SALE — 100 ACRES north half lot 45, in 5th Con. Camden. Good buildings, large house, roughcast, stucco, cellar, etc., barn 84x52 with shed 48x28 feet, hay barn 32x52 feet, driving house 16x32 feet, stable 36x36 feet, hog pen 16x16 feet, first class land, with four never failing springs. Situated 1 mile from Moscow; half mile from church, school, railroad, blacksmith shop. Apply to IRA H. ASHLEY. 8dpt

FARMS FOR SALE — 200 ACRES in Village of Tamworth. No. 1 dwelling, good barns, stables, etc., well fenced and watered.

Also 150 acres, south of half north half lot 14, in 8th Con. of Camden. All sealed. Apply to PATRICK DWYER, Tamworth. 14dp

EGGS FOR HATCHING.

EGGS FOR HATCHING — WHITE Leghorns, either by setting or hundred. G. G. BOYES, Napanee. 10tp

BLACK ORPINGTONS (Campbell's plumage); true Orpington shape; heavy winter layers from pure stock. Eggs $1.50 per 15; $2.50 per 30. D. F. MILLAR, Mill st., Napanee. 15tp

EGGS FOR HATCHING — FROM Canada's Best R. C. White Orpingtons. Winners at Boston, Montreal, Ottawa, Guelph and Napanee, 1907. Eggs for Stock for sale. T. F. DOWDELL, Selby, Ont. 14tp

EGGS FOR HATCHING—MY PEN of Buff Rocks contains the 1st prize breeding pen of Buff Rocks at Napanee Show, 1907. $1.00 for 13 eggs. My pen of R. C. White Leghorns are the best I have ever owned. Eggs are selling 75c. per 13. JASPER A. VAN DUSEN, Bridge st. 14tp

THE Masquerader
By KATHERINE CECIL THURSTON.
Author of "The Circle," Etc.
Copyright, 1906, by Harper & Brothers.

CHAPTER I.

TWO incidents, widely different in character yet bound together by results, marked the night of Jan. 23. On that night the blackest fog within a four years' memory fell upon certain portions of London and also on that night came the first announcement of the border risings against the Persian government in the province of Khorassan—the announcement that, speculated upon, ran smiled at, at the time, assumed such significance in the light of after events.

At 5 o'clock the news spread through the house of commons, but at 9 men in the inner lobbies were gossiping, not so much upon how far Russia, while ostensibly upholding the shah, had pulled the strings by which the insurgents danced, as upon the manner in which the St. George's Gazette, the Tory evening newspaper, had seized upon the incident and shaken it in the face of the government.

More than once before Lakely, the owner and editor of the St. George's, had stepped outside the decorous circle of tradition and taken a plunge into modern journalism, but tonight he exceeded deeper waters than before and under an almost sensational heading declared that in this apparently innocent border rising we had less an outcome of mere racial antagonism than a first faint index of a long cherished Russian scheme, growing to a gradual maturity under the "drift" policy of the present British government.

The effect produced by this pronouncement, if strong, was varied. Members of the opposition saw, or thought they saw, a reflection of it in the smiling unconcern on the ministerial benches, and the government had an uneasy sense that behind the newly kindled interest on the other side of the house lay some mysterious working of battle from afar off. But though these impressions ran like electricity through the atmosphere, nothing tangible marked their passage, and the ordinary business of the house proceeded until half past 11, when an adjournment was moved.

The first man to hurry from his place was John Chilcote, member for East Wark. He passed out of the house quickly, with the half furtive quickness that marks a self absorbed man, and as he passed the policeman standing stolidly under the arched doorway of the big courtyard he swerved a little, as if startled out of his thoughts. It was not usual for members before it was accomplished and pulled himself together with nervous irritability.

"Forgot something, constable," he said, with elaborate carelessness.

"Foggy night, sir, and thickening up very considerable," was the man's answer.

"Ah, indeed!" Chilcote's answer was absent. The constable's cheery voice fell on him, and for the second time he was conscious of unnecessary irritation. Without a further glance at the man, he slipped out into the courtyard and turned toward the main gate.

At the gateway two cab lamps showed through the mist of shifting fog like the eyes of a great cat, and the familiar "Hansom, sir?" came to him indistinctly.

He paused by force of custom and stepping forward, had almost touched the open door when a new impulse forced him to draw back.

"No," he said hurriedly; "no. I'll walk."

The cabman muttered, lashed his horse and, with a clatter of hoofs and harness, wheeled away, while Chilcote, with the unnecessary hesitation, crossed the road in the direction of Whitehall.

About the abbey the fog had partially lifted, and in the railed garden that faces the entrance of parliament the statues were visible in a spectral way. But Chilcote's glance was unstable and indifferent. He skirted the railings heedlessly and, crossing the road with the speed of long familiarity, gained Whitehall on the left hand side.

There the fog had dropped, and, looking upward he could distinguish stars. It seemed that the chain of lamps extended little farther than the House of Commons and that beyond lay nothing.

Unconscious of this capricious alternation between darkness and light, Chilcote walked on, seeming to a close observer the manner of his gait had both interest and suggestion, for there was in it an apparently self engrossed, yet at every pause a stage

Continued on page 3.

FAMOUS PEOPLE
BY FANNIE M. LOTHROP

CHARLES M. HAYS
President of the Grand Trunk Pacific Railway.

Photo by Notman, Montreal

One of the railroad men of the times who has mastered all the intricacies of railway work in his thirty-two years of continuous service, is Charles Melville Hays, president of the Grand Trunk Pacific Railway, and second vice-president and general manager of the Grand Trunk Railway. Born in 1856 at Rock Island, Ill., at the age of seventeen he began to learn the a-b-c of railroading, as clerk in the passenger department of the Atlantic and Pacific road at St. Louis. Then, after a year of this schooling, had proved his fitness, he was promoted to the auditor's department and later to the general superintendent's office. From 1878-86 he was assisting the dignity of general manager of Geo Gould, then general manager, later elected vice-president.

In the two latter positions Mr. Hays represented his company as director on the boards of the various companies in which his road was interested. In January, 1896, through the efforts of Sir Charles Rivers Wilson, he was made general manager of the Grand Trunk at $25,000 a year with a five years' contract. The larger department of the Atlantic and Pacific road at St. Louis. Then, after a year of this schooling had proved his fitness, he was promoted to the auditor's quickly and properly administered, and deft surgery work in the way of cutting secretary to the general manager of Geo Gould, then general manager, later elected vice-president.

In the two latter positions Mr. Hays represented his company as director on the boards of the various companies in which his road was interested. In January, 1896, through the efforts of Sir Charles Rivers Wilson, he was made general manager of the Grand Trunk at $25,000 a year with a five years' contract. The larger department of the Atlantic and Pacific road at St. Louis. Then, after a year of this schooling had proved his fitness, he was promoted to the auditor's

Mr. Hays made it clear that, as he was to be responsible for results, he must be free to select his own means to produce them. He was not to be a puppet nor a figure-head. He must have the support of the Board of Directors in carrying out what he decided the road needed. As the Grand Trunk had to meet American competition, it must win its way by recognizing and applying American methods. Opposition, clear-cut business system, with the most ci tradition all removed. Mr. Hays practically did this and he saw that the medicine was administered.

Old railroads that should long before have been put on the retired list were taken down, and in their places steel bridges substituted; the road was double-tracked; prime Standard Rail rules and regulations were quickly relegated to the scrap heap; switch pitch; the rolling stock made the latest and best; slow trains were displaced by fast ones. The road was transformed from a snailway to a railway; and trained men took the places of the old men whose one merit was influence at the home office.

Opposition, clear-cut business system, with the most ci tradition all removed. Mr. Hays practically did this and he saw that the medicine was administered.

Old railroads that should long before have been put on the retired list were taken down, and in their places steel bridges substituted; the road was double-tracked; prime Standard Rail rules and regulations were quickly relegated to the scrap heap; switch pitch; the rolling stock made the latest and best; slow trains were displaced by fast ones. The road was transformed from a snailway to a railway; and trained men took the places of the old men whose one merit was influence at the home office.

In 1901 Mr. Hays retired to accept the presidency of the Southern Pacific, but the position proving distasteful, he was again secured for the Grand Trunk and is now busy with this road and his new project—the Grand Trunk Pacific R.R.

Entered according to Act of the Parliament of Canada, in the year 1906, by W. C. Min. at the Department of Agriculture

NEWS NOTES.

Fire at Carlyle, Sask., caused a loss of 117,000.

Litchfield was visited by fire Wednesday night and the larger portion of the town was wiped out.

Colonel Booth was accorded a most enthusiastic welcome on his arrival at Montreal.

The ferry boat, plying between Prince Edward and Dorchester, is now running.

The Red River is very high and fears of a flood are entertained at Winnipeg.

Mr. John Pymer, of Bloomfield, celebrated his 103d birthday on Saturday last.

Proclamation of the Ontario Legislature for one new riding to take part in next week.

Five hundred miles of sea coast have suffered more or less from the Mexican earthquake.

George Snider, who recently resigned from the Belleville police force, has been appointed chief of police of Deseronto.

The loss to McGill University by the fire that destroyed the new medical building and museum will be about $150,000.

The illness of Hon. Joseph Chamberlain is so serious that his wife, daughter and brother have come to his bedside.

The str. Aletha left Kingston for the Bay of Quinte last Saturday, but was unable to get through owing to ice, coming back.

William Lott, for the theft of a valise from Picton, was tried at Deseronto on Friday, found guilty and sentenced to jail.

The Bay Assembly will make her first trip of the season April 27th, when she will leave Belleville for Deseronto.

Dr. Sinclair, Aletha could only get as far as Oswego on Monday, as there is an ice field between that place and Gypsco.

Dr. Towle, of Springbrook, Hastings County, was fined $50 and costs in each of three charges of selling liquor on a Sunday at his drug store.

The fire that destroyed the store at Stratford was found that Harriet Dowie and Joseph Keenie, who was held for murder, were innocent.

A Calgary despatch says that instructions are forwarded by the coal miners quitting work, and the railway will not be tied up for want of coal in a week or two unless some other arrangement is reported that the Railway Commissioner has arranged for C.P.R. Seamen and the Provincial Railways by sending motive power to Joseph Pollick, Provincial Minister of Kingston, late of Ameliasburg, died on Monday, at the residence of his daughter, Mrs. Lloyd Bowerman, Bath, South, with whom he had been living since Christmas.

The buildings burned in the Village of Hastings last Saturday night are: Dunphin House, hotel; Buck and Bowerman's general store; the brick block; O'Reilly's grocery; H. A. Wilson's store; Mrs. Bowerman's store; bakery; S. Howard's grocery and fruit store; and Weldon's grocery and store. The total loss is about $100,000; insurance, $50,000; partly covered.

In a case of asphyxiation occurred in the Arlington hotel, Deseronto, on Friday night, John Freeman, Jr., Deseronto, and Harry Ryan, Gravenhurst, nearly lost their lives. When turning out the gas, owing to a defective valve, they did not stop the escape. When called in the morning they were unconscious, and a doctor had to be summoned. Freeman was unconscious for 24 hours, and is still in a precarious condition, but is expected to recover.

ONTARIO ARCHIVES
TORONTO

Do You Remember
Rikley's Ice Cream and Soda Last Year?
Wasn't it fine? Well, it is better this year. Come and try.
THE OLD RELIABLE UP-TO-DATE RIKLEY'S, WITH EVERYTHING FRESH AND NEW IN THE CARE AND CANDY LINE.

MAY AND JUNE
bring the weddings, and we can give you something in WEDDING CAKES that any city would be proud of.
DON'T FORGET
RIKLEY'S.

Zutoo
Is a purely vegetable headache remedy and must not be confounded with the drug cures, which in almost every instance, contain opium, morphine or chloral. Zutoo is a harmless
Cure for Headache.
GOT HIS HAIR BACK.
Was Perfectly Bald When He Started to Use Nowbro's Herpicide.
Frederick Mansell, Maryland block, Butte, Montana, bought a bottle of Nowbro's Herpicide, April 6, '99, and began to use it for entire baldness. The hair follicles in his scalp were not dead and in 28 days he had hair all over his head. On July 2 he writes, "and today my hair is as thick and luxuriant as any one could wish." Nowbro's Herpicide works on an old principle and with a new discovery—destroy the cause and you remove the effect. Herpicide destroys the germ that causes dandruff, falling hair, and finally baldness, so that with the cause gone the effect cannot remain. Stops falling hair at once and a new growth will start. Sold by leading druggists. Send 10c. in stamps for sample to The Herpicide Co., Detroit, Mich. Regular size 50 cents and $1.00.
For H. Wallace, Special Agent.

Dr. Hugo's Health Tablets
Are just
for women
and Contain just what every Sick and Run-down Woman Needs.
There is now that distinguished physician—that ninety per cent. of the ills of women result from your peculiar condition.
To help you make clear to you the need and advantage of taking a remedy that contains uterine and female tonics.
You know, of course, that remedies made to sell to men as well as women do not contain these. They cannot.
Dr. Hugo's Health Tablets for Women are the only ones that have all these. Chemists and physicians, whose standard makes their statements reliable, say that not one single medical ingredient of importance to women has been omitted from them.
What is the result? Simply this.
When you buy a box of these tablets you get a home compounded tonic for your special needs, and one containing all that medical science can supply in this twentieth century to make you a healthy woman. What more could you ask?
And unless your experience should be different than that of other women, you need not be told more. If you don't feel as well as you would like to, try these tablets.
They Make Healthy Women.

The Proper Place to Invest
is in Treston HUMBOLDT, SASK., and its surrounding country unquestionably contains the most valuable property in Canada to-day. We have the BEST LAND for the price, and the choicest of people who make good settlers—gilt edged around it. GET IN "where you can get on," be your own boss and get paid for all your investments as others are doing. Write for information to
JOHN O. BRANLON,
Box 1 or 1 Avon Block, Humboldt, Sask.
Some good bargains on now in both town lots and farm lands. Get them first.

—AT—
Miss Bruton's
Millinery Parlors
—
A Special Display of New Spring Models
EVERY WEEK.
The rare and exquisite beauty of this season's millinery cannot be overestimated. You have only to see the numberless and entrancing designs to be convinced.
It is a pleasure for us to exhibit our many beautiful patterns, for we are confident of your approval and admiration.
MISS BRUTON'S
MILLINERY,
NAPANEE, - ONT.

Winnipeg Letter.

Winnipeg, Man., April 6th, '07.

Editor of The Beaver:—

Dear Sir,—Although it is some years since I left my native city and struck out for the west in search of fame and the elusive dollar, and although I know fondly taken up my permanent abode in Winnipeg, still the home papers are of the happy days spent in old home town, the memory of which is treasured fondly. Between and the familiar associations of the home paper, and the thoughts that cling to me always, and from them I glean many pleasurable moments.

I have always maintained a strong interest in your paper, watching its growth with pride, satisfaction, and it occurred to me that you and your readers might be somewhat interested in news from the west. In this regard I am in about the same position as a girl with a real good secret. I am just bursting to tell some one and as I know, and I take a story that you as a newspaper man cannot fail to be interested in. It would be hard indeed to find in Winnipeg, or, in fact, any of the prairie cities, a more optimistic people, or a people more thoroughly convinced of the future without becoming an enthusiast. For all that I am in this respect.

The city is fairly throbbing with life and energy these days in an effort to keep pace with the marvelous growth of the west, the natural outgrowth of the pioneer days, when the city was confined to the limits of the city. Huge factories are springing up, new warehouses and business blocks are in course of construction, and the residential portion of the city is expanding at a rate unprecedented in the annals of any other city of the Dominion. The building permits issued for 1906 will total over $12,000,000 in value. The number of the new buildings constructed that will be announced at $11,357,475. Compare this with the figures for 1906 when the total value reached $6,752,580, or more than twice the amount of the year before. During last year the total cost of the new buildings constructed amounted to $12,740,450 or almost half the total value of all the buildings within the city previous to 1906. No further comment is necessary to show that these figures talk loudly for themselves.

We find it a hard proposition to convince people, even in Winnipeg, that only thirty years ago it was a howling wilderness, known as Fort Garry, and having a population of only a few hundred souls, mostly half-breeds and Indians. Now it has a population of 101,057 inhabitants, and is the centre of the vast area whose population, between Lake Superior and the Rocky Mountains, is increasing at the rate of 400 per day, or 146,000 per annum. For every day in the year 400 settlers arrive at the gateway of the west—Winnipeg. For every man, woman and child in the city there are two acres of land within the city limits. Some of the streets are 132 feet wide, and are lined with trees, while the boulevards are 100 feet wide. Each street is provided with the finest system of public lighting in the world, and the whole city is graded and provided with cement sidewalks. The population of Winnipeg, which is invariably referred to by visitors to the city as a little heard it remarked somewhere else, "Work, wages, happiness" and perhaps this is the secret, for the people are a busy, prosperous, happy people.

I would like to let me say that at present any of your readers come to Winnipeg they should not fail to investigate the wonderful resources of the country that have made it possible what attempted to describe, for it would take a very lengthy account of a series of remarkable successes to do justice to the subject.

Yours sincerely,
PERRY W. MADDEN.

Room 25, Empress Block, 254 Main St., Just south of the corner of Portage and Main.

HIS LAST PORTAGE.

From The Canadian Courier.

The death of Dr. W. H. Drummond brings a sense of personal loss, not only to those who knew the man—a genuine, warm-hearted Irishman—but also to thousands of friends who knew him only through his writings. His last book, "The Voyageur," published only a few months ago, is a most delightful addition to the literature of the north, and is a most scientific interpretation of the habitant—the type of Canadian that he knew and loved best. They are natives with the strength of the pine and the stubbornness of the rock in the midst of the commonplace, the earth cliffs, bare-crowned hills and the rugged pines—all these form a background for the quaint figure of Jean Baptiste who lives and toils and sings and loves and fights and dies with pain and Gartier loved. He has left us a gallery of quaint, humorous and light-hearted adventure, which will live as long as the people of Quebec and Canada, and that, Winnipeg situated at the apex of the vast prairie area, the central point from which all supplies are distributed.

At the present time only 7,235,447 acres of this great land are under cultivation, but the amount of grain harvested from this comparatively small area during 1906 will reach approximately ninety millions of bushels. In connection it may be interesting to note that the total wheat crop for the year in Western Canada, from 1900 to 1905 was 185,000,000 bushels, as compared with Minnesota, North Dakota, Iowa, Kansas, Nebraska 124, and South Dakota 109,000,000 bushels each. Western Canada expected 80,000 head of cattle in 1906, and this number of cattle was sold locally to bring the total number to 400,000 head. Western Canada is the best wheat country in the world in the stock exchanges.

With the present tremendous influx of immigrants to the west many years will not elapse before all the land is taken up. During the year 1906 a total of 189,064 people came into the country of which 97,749 came from the United States, and 131,000 from Great Britain. During the month of March last Dominion Immigration Department estimates that 225,000 new settlers will arrive.

With each passing month of the year Canada Northwest, Winnipeg and Manitoba are receiving the attention of the most prominent men in the world, who are forming investments that promise a financial center. Winnipeg has been classed in the year in banking percentages. The past year's total was $604,000,000. For the first month, and since 1902 our bank clearings have then quintuple. In 1902 they have increased to $604,983,914.

The Canadian Northern transcontinental, the old saying that "All roads lead to Rome," may be aptly applied to Winnipeg, for the city is the converging point for all lines of railway in Western Canada, and for the same reason as Rome before it was made Winnipeg is the hub upon which the commercial wheel of all Western Canada revolves.

During the present time we have the Canadian Pacific and Canadian Northern Railways with their transcontinental route of road; the Great Northern will construct their lines into Winnipeg, and the city this coming summer, and in the year or two the Grand Trunk Pacific will be transporting grain to the head of the Great Lakes. Active operations are now commenced on the construction of docks at St. Andrew's Rapids on the Red River, and when these are completed, which will be upon the very first day of navigation, the boat leaves of Lake Winnipeg to the upper reaches of the Red River, south of Winnipeg. In this manner large quantities of fish, lumber, cordwood, ethereals and ores will be distributed from Winnipeg.

As a location for manufacturers, Winnipeg is unrivalled. The city of Winnipeg is at present constructing a power plant on the falls of the Winnipeg River, from which electric power will be distributed at the very lowest cost to the consumers. Factory sites can be secured on the river front at low figure, and the fruits of success are here. Just watching the great and broad gauged men to come, and push them.

No only is Winnipeg a city, with almost possibilities for the money making line, but it is a city where to live. We have everything here that the heart of man could desire. During each year we have annually the same delightful summer climate, and during the winter months, from December to March inclusive, the only city in Canada where the weather is equal to that of Winnipeg, and the people are a jolly, good-natured, hospitable people. Everything in the way of sport is indulged in. While a large number of clubs are formed during the summer months. Those for tennis, golf, cricket, lacrosse, baseball, football, etc., each of which has a membership of from 100 to 500. Then during the winter months we have the grand old game of curling, which is the favorite sport of the Dominion owing to the purple of its climate.

There is a marked contrast in gathering in Winnipeg to that in the eastern cities because of the splendid opportunities for enjoyment. Everybody owns a horse, and they are all good ones, for they are all well bred thoroughbreds, or may be of the well bred optimistic type of Winnipeggers, which is invariably referred to by visitors to the city as a little heard it remarked somewhere else, "Work, wages, happiness" and perhaps this is the secret, for the people are a busy, prosperous, happy people.

I would like to let me say that at present any of your readers come to Winnipeg they should not fail to investigate the wonderful resources of the country that have made it possible what attempted to describe, for it would take a very lengthy account of a series of remarkable successes to do justice to the subject.

Yours sincerely,
PERRY W. MADDEN.

Room 25, Empress Block, 254 Main St., Just south of the corner of Portage and Main.

PATERSON'S
COUGH DROPS
5¢
Are more made, though they are sold for 5 cents, than any other drop sold for 10 cents. Quality considered they are the cheapest drop in the world. All druggists.
THEY WILL CURE

$100 Reward, $100

The readers of this paper will be pleased to learn that there is at least one dreaded disease that science has been able to cure in all its stages, and that is Catarrh. Hall's Catarrh Cure is the only positive cure now known to the medical fraternity. Catarrh being a constitutional disease, requires a constitutional treatment. Hall's Catarrh Cure is taken internally, acting directly upon the blood and mucous surfaces of the system, thereby destroying the foundation of the disease, and giving the patient strength by building up the constitution and assisting nature in doing its work. The proprietors have so much faith in its curative powers that they offer One Hundred Dollars for any case that it fails to cure. Send for list of testimonials.

Address: F. J. CHENEY & CO., Toledo, O.

Sold by all druggists, 75c.

Take Hall's Family Pills for constipation.

ADDINGTON ROAD.

It is with feelings of deepest regret that we chronicle this week what must touch the hearts of all, the death of an aged and highly esteemed resident, Mrs. Robert McGarvey. Deceased, who had recently celebrated her seventy-fifth birthday, was in her usual state of good health, and on Saturday, the 6th inst., was stricken with paralysis. For some time she had been confined to her bed, but her health outwardly was good, but until the last few days, when she passed calmly into an unconscious state, never to return to consciousness. For nearly half a century deceased was a faithful member of the Methodist church, and her life was a beautiful example of a consistent Christian character. She was born in Ireland, and came to Canada when a young girl, and was married to Robert McGarvey, who predeceased her about twenty years ago. Deceased was a woman of sterling worth, and was highly respected by all who knew her. She was a kind and loving mother, and her home was the abode of hospitality. She was a member of a family of eight children, all of whom survive her, viz.: Mrs. Robert McGarvey, Addington Road; Mrs. Wm. Mallow, Gretna, Man.; Mrs. Wm. Fraser, Fraserburg; Mrs. Richard Mallow, Deseronto; Mrs. John Mallow, Deseronto, and Messrs. Thomas and Robert McGarvey, Addington Road. The funeral took place on Tuesday, the 9th inst., to Addington cemetery, and was largely attended by relatives and friends. The pall bearers were Messrs. Wm. Mallow, Richard Mallow, Thomas McGarvey, Robert McGarvey, Wm. Fraser and Wm. Mallow, jr. The sympathy of the community is extended to the bereaved relatives.

—THE—
Newburgh Pharmacy
J. W. YEOMANS,
NEWBURGH.
Seeds
Our new stock of SEEDS this year is unsurpassed for quality. The power of germination has been proved in all our SEEDS before they were purchased, and we have no worthless SEEDS.
Get your SEEDS here and they will be right.
SEEDS not in stock ordered by the oz. or paper.
JOHN W. YEOMANS
Manufacturing Chemist and Druggist,
NEWBURGH

Personals

It is the desire of the publisher that all should take an interest in this column. Tell The Beaver. If you have friends visiting, or are going away for a trip, leave word or send it on a post card.

Additional personals on page 6.

Mrs. Dr. Carwardy spent last week in Kingston with the latter at her daughter, Mrs. Shorey, who is visiting in Montreal.

Mrs. J. A. Ferguson is slowly convalescing, after a severe attack of rheumatic fever.

Mr. Wm. Mallow, Gretna, was the guest of his nephew, W. H. Mallow, Deseronto, last week.

Mr. and Mrs. John Gale Daly left for Brandon, Man., on Monday, where they will reside until next summer. Mrs. Daly will spend a week at her mother's, in Oxford, en route.

Mr. J. H. Phillips was at Prescott on Monday, conducting the funeral of Miss Pope, aged 18, the Presbyterian church there.

Dr. Warden H. A. Baker, Moscow, and H. C. Sills, Ardoch, returned to Queen's from Cuba, where they spent the winter.

Mr. D. A. Weese left last week for Calgary, Alberta.

Mr. J. C. Hardy is at Copper Cliff, Ont., where he is visiting his son.

Miss E. Britton and daughter Ruby left on Sunday for Harlowe, where they will reside.

The engagement is announced of Mr. Harold Ogle Ebbell, M.A., District Manager of the Standard Life Assurance Co. of Canada, Hexton, and son of J. Ogle Ebbell, Q.C., Napanee, to Miss Agnes G. Moore, daughter of Mr. Geo. Moore, Hexton. The wedding will take place on the 24th inst., at Walker Hall.

Mr. Albert E. Timmerman, of Spring Hill, N.S., was the guest of his brother-in-law, Mrs. Robert Wilson, last week.

Mr. W. A. Baker has returned from visiting friends in Ottawa.

Sunday callers—Mrs. Samuel Wilson, Morven; Fred Milligan, Centreville; Martin Switzer, Odessa; Wm. Mosier, Richmond; T. J. Gibson, Napanee; Henry Vanluven, Napanee; Both; Stanley Joyce, Macdonald; Alonzo Keech, Bardsville; Mrs. Ira Wait, Enterprise; Archd. Carscallen, Tamworth; Mrs. Asel Mills, Odessa; Fowler, Schuyler, Wyldwood, Forest Hill; Miller Frink, Bloomfield.

Mrs. W. S. Whittington and Master Lorne Bell, Napanee, were guests of daughter Edna, Deseronto, were in Napanee last Tuesday.

Mr. Elmer Wagar started last week for Weyburn, Sask.

Mrs. Hendry Aylwin, spending the winter with her parents, Mr. and Mrs. Jas. O'Neill, left this week for her home in New Denver, B.C.

Mrs. Martin Switzer, and daughters, Miss Lena Rominah, Dermont, spent Saturday last in town.

Dr. W. E. and Mrs. Price and son Kenneth left last Monday for Montreal and Halifax, and will spend a few days in each, after which they will sail on the 27th on the Victorian for England.

At the annual meeting of the Prince Edward County Barrister's Association, Mr. George Hennesy was appointed Inspector for Napanee district, and H. Bronsill for Kingston district.

Mr. Alex. Tait and two sons and daughter, Strathcona, left last week for Watertown, N.Y., to reside.

Miss Mernie Miller is home from New York on a visit to her father, Mr. S. A. Miller.

Rev. W. H. Young, pastor, of St. James Methodist church, Montreal, has been invited to Douglas street in town.

Mrs. J. A. Fraser returned from Westport last Monday, and took possession of her home on John st., occupied by Mr. F. Watmuff, for the past six months.

Mr. W. S. Williams, Oakland, Cal., writes that "Miss Nora Herrington, daughter of Mrs. Henry Wells, of our town, is at our place on a visit. Miss Herrington is from California to visit her brother, Mr. Charles Herrington, quite a successful business man in San Francisco, gave a reception for his sister at his residence. It was a re-union of a few friends, and among them were Mr. and Mrs. R. Whitehead, Mr. John Derby and wife, and myself and my wife. Charles is a good entertainer and his sister Nora, with her young ways did her part. Dinner was served at 7 p.m. The refreshments were of such a varied and tempting character that we remained at the table over two hours. Nora gave us all the news from and about Belleville and Napanee, speaking a good word for all of her acquaintances, but I think she likes our climate and cities and people better than the old home."

The famine in China is becoming so acute that many people have been reduced to eating clay and the green grass on the ponds.

A shooting accident occurred on Saturday afternoon in which Mr. S. Blakely, of Cherry Valley, lost his life. The accident occurred at Maple Grove, Blakely Brothers' farm at Bald Lake. It appears that the unfortunate man, while carrying a rifle, tripped over a root, and the weapon being fired fatally injuring him. Mr. Blakely has been for years engaged in the manufacture and sale of cheese in Eastern Ontario.

The effect of Scott's Emulsion on thin, pale children is magical.
It makes them plump, rosy, active, happy.
It contains Cod Liver Oil, Hypophosphites and Glycerine, to make fat, blood and bone, and so put together that it is easily digested by little folk.
ALL DRUGGISTS: 50c. AND $1.00.

CLOTHE

Mr. Robert Larry has finished his new barn.

Mr. Charles McGregor intends putting up a new barn this summer.

Tom Gibson Flaherty has started operations under the able management of E. J. Devine. They have leased up a boarding house and are all comfortable.

Mr. John McClelland intends moving to Camden, on what was the Deighton property.

We are glad to hear that Mr. George Wessler is getting better.

Our teacher has just returned from the Easter vacation.

The new mill having completed its repairs, operations have resumed under the management of Sharp's Corners. They intend running both to cut some shingles, and expect to get a cut down at Bald Lake as soon as the roads dry up.

Mr. Will. Benny was married about three weeks ago to a Miss Bell, of Tamworth.

Mrs. Barker, Kaladar, was the guest of her daughter, Mrs. Hiram Bishop.

Mrs. P. A. Wickwire at her brother's, Wm. Wise.

Miss Jessie McMillan at her sister's Mrs. T. Storey.

Miss Clifford is visiting at Mr. B. Snider's.

Mr. Snider intends putting up a new drive house and a large verandah to his present comfortable summer.

Miss Ora Chadwick, sick for several days, is improving.

Miss Agnes Kenedy is visiting at John McClelland's.

Mr. and Mrs. George Switzer, Napanee, are guests of Deemer's, are guests of Gerrie Snider spent a few days with Miss Fidelia Lake.

Miss Ida Jackson and Miss Maud Lake, of Sunday with Miss Ida Sawyer.

Mrs. Fred. Bush and Mrs. John Bush spent last Thursday in town.

Mrs. Kinnear Burgess is home recurred home after spending the past month with friends in Wagarville.

Mr. and Mrs. George Wagar and Miss Edna Gibson spent Sunday with Mrs. Jessie Burgess.

Mr. Herbert Dewey is spending a few days with friends in Wilton.

Mrs. Jas. McGregor spent Sunday with Mrs. Fred Perry, and intends going to Belleville to attend the wedding of her grandchildren, daughter, Miss Bell McGregor.

CLOVER HILL.

Miss Lena Holden has returned to her home in Wilton, after spending the past month with her uncle, Mr. Jas. L. P. Daly.

Miss Gertie Jackson is visiting her sister, Mrs. Irvine Casey, Wellington.

Miss Ella M. Dewey and Mrs. Mc Morgan, Deemerston, are guests of Gerrie Snider spent a few days with Miss Fidelia Lake.

Miss Ida Jackson and Miss Maud Lake, of Sunday with Miss Ida Sawyer.

Mrs. Fred. Bush and Mrs. John Bush spent last Thursday in town.

Mrs. Kinnear Burgess is home recurred home after spending the past month with friends in Wagarville.

Mr. and Mrs. George Wagar and Miss Edna Gibson spent Sunday with Mrs. Jessie Burgess.

Mr. Herbert Dewey is spending a few days with friends in Wilton.

Mrs. Jas. McGregor spent Sunday with Mr. Emmore Raymond's.

Mrs. Irvine Wilson, of Moscow, spent Sunday at Mr. Seymour Bird's.

Miss Jas. Cousins is on the sick list.

Mr. George Collins spent one day last week in Napanee.

Rev. R. Allin called on friends here last Friday.

CASTORIA
Bears the Signature of Chas. H. Fletcher
The Kind You Have Always Bought
Learn Dressmaking in Two Weeks.
We teach you everything from the cutting of the pattern to the finishing touch that can be found in the making of a dress. We show you how to put together not only the finishing touches of the good dress, but the waists, wrappers, children's dresses, aprons, etc. We have taught ladies months at a dressmaking shop, whom we have taught in two weeks, and can we look us over and see if we can do you good work there. So why spend months when you can learn in two weeks? You can come any time and get a start and find out if you like it, as there is nothing to be paid until you are satisfied you would not lose anything by trying. We have lost but one pupil in the way in Western Ontario, and all received diplomas.
Charge for full course in only $10, to be paid when course is completed if not all, including one of the most perfect dress forms in the world. We give free. We guarantee that the first dress you make will teach you draw, cut out and fit skirt when finished.
An evening class will also be taught. Hours from April 23rd to May 3d. Hours from 8.30 to 12 noon. Waiting to learn or for full particulars, be sure to see us at Mrs. Hagaman's, Napanee, on April 20th, between 10 and 5 o'clock.
THE MISSES ELLISON,
Instructors in Dressecutting,
Stratford, Ont.
Drawer 771.

LITTLE CREEK.

Great credit is given our trustees for the way they have kept the old building of our school house in the best of condition. The school re-opened on the Monday after with a full attendance.

Miss Delia Dibblemik spent Sunday at Fair View.

Mr. Wm. Hall has purchased his factory for the coming season of Messrs. Wm. and Byron Dillenbeck.

Mr. Ed. Hall has returned to our neighbors and friends, Mr. and Mrs. Ed Hall, who have for some months been with our neighborhood back north of Napanee.

Mr. Wm. Dillenbeck is sporting a fine new horse.

We are glad to hear Mr. Bedford Baird, Mr. Wm. Hall and Mr. Byron Fitzsimmons are improving.

Mr. Geo. Eckhardt is moving on Mrs. Doller's farm.

That fullness after meals promptly relieved by taking one of Miller's Cinpepsins. Iron Pills in tasteless form. For sale by J. F. Lawrason & Co.

WILKINSON.

Edward Dillon has purchased F. J. Wheaton's farm.

School has re-opened under the able management of Miss Laura Osborne, Kingston.

J. F. Fitz attended the party given in Centreville, on Tuesday evening.

Several from this section attended the burials at the R. C. vault in Centreville.

Peter Finn is busily engaged drawing hay.

Eugene Dillon and John Finn spent Sunday in Belleville.

A number of our young friends attended the dance at Thos. Carney's, on Wednesday evening, and report a good time.

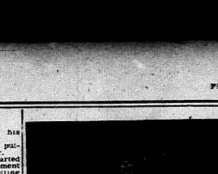
FROM A PHOTOGRAPH FROM LIFE.
The In-bred Wilkes Trotting and Carriage Stallion,
VILLON, 1014
Villon (1014) is from the same sire as Gamecock 2.08 1-4.
Villon (1014) is from the same sire as Shiptake, Champion High-stepper of Europe.
Harry Wilkes, Great Dam of Villon (1014) won $1,000 in purses in the season of 1906.
VILLON and SANDY will be at the Royal Hotel, Napanee, on Saturday, April 20th, health and weather permitting
VANLUVEN BROS., Owners, Moscow.

"GIVE US"
"SALADA"
CEYLON TEA
The cry of all who have once tasted it.
A trial will convince you.
Lead Packets Only. 25c, 30c, 40c, 50c and 60c Per Lb.
AT ALL GROCERS.

Helpless from Rheumatism
When Rheumatism grips you—when you can't walk without crutches—when every movement means agony—
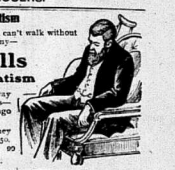
Take Gin Pills
They Cure Rheumatism
It is wonderful—the way Gin Pills take away the pain—strengthen and heal the kidneys—and cure Rheumatism, Sciatica and Lumbago to stay cured.
Try Gin Pills on our guarantee that they cure or money back. 50c. a box—6 for $2.50. At druggists or by mail.
BOLE DRUG CO. - WINNIPEG, MAN.

Buying a Cream Separator
A little thought before buying a cream separator will save you a lot of hard work later on. Don't be talked into buying a machine with a high milk supply can—it's like a horse that can pull a ton of paper milk into one. Besides it doesn't cost any more to get an easy running
U.S. Cream Separator
with a low milk tank that a child can reach, a simple bowl that's easily washed, and a set of entirely enclosed gears, protected from dirt and danger. The U.S. holds the World's Record for clean skimming—it is the most profitable machine for you to buy, and will last a life time. You'll be interested to look over a U.S. For sale by
H. J. WOOD, Newburgh

We Have in Stock
Rolled Steel Shafting, Hangers, Boxes, Wood Split Pulleys.
If you have a gasoline engine you can get Batteries, Spark Coils, etc., from us at any time.
Be sure your grate bars, safety valve, water glass fittings and steam gauge are reliable in your factory boilers before starting the season's work. If they are not, call on us and we can supply you with reliable fittings at very low prices.
DOMINION ROCK DRILL CO., Ltd.
TWOMEY & OSWALD, Odessa
—AGENTS FOR—
Munro & McIntosh and Canada Carriage Co.
Frost & Wood, Farm Implements.
Sawyer-Massey Co, Threshers, Etc.
Ploughs and Cream Separators of best makes.
Five per cent off all Farm Machinery during months of March and April. Satisfaction guaranteed or no sale, as we deal in the best money can buy.

FARM IMPLEMENTS
For the most up-to-date, lightest running, most durable machinery
MASSEY-HARRIS
HEADS THE LIST.
Just received a carload of McLaughlin Buggies, one grade only, and that the best. Prices right.
We also handle Brantford Windmills, Sawyer-Massey Threshing and Road Machinery.
J. R. YOUNG,
Agent, Cartwright Block, two doors below Doyle & Son's.

Moving Water
is generally pure water. Motion is nature's great purifier.
Our Bon-Bons and Chocolates are always in motion.
The quality of the goods has made them an object of popular demand.
Beautiful boxes to make the attraction complete.
W. A. STEACY
Baker and Confectioner.
Phone 21.

If you would like a good cup of Black Tea, try 1 lb. of Kelly's 25c Black Tea in bulk. It is better than 50c tea in package. Call and get sample, at H. W. KELLY'S, Cornwall House Corner. 12tp

Horrible! Horrible! Horrible!

The suffering of dyspeptics cannot be told in mere words. Only those who have experienced the pangs of indigestion can realize what it means. Those who suffer from this horrible disease feel unspeakably miserable all the time. It is really tormenting to look upon a tempting dinner and realize that to eat freely means distress and suffering. Let us tell you how you can enjoy eating, so that the heartiest meals will be welcomed with no fear of distress or uncomfortable feeling. Dr. Hugo's Health Tablets are simple and the most trifling—Use

Feel Rite; Dyspepsia Tablets

Go to your druggist to-day and get a box of Feel-Rite Tablets. If you are not satisfied with the results your money will be cheerfully refunded.

You will find that nothing relieves so promptly and completely the following symptoms of disordered stomach: Sick headache, bloating, by gulping of acids and wind, distress, pain, nausea, sour risings, trouble to sleep, or by any other symptoms of disordered stomach. If you should begin the use of Feel-Rite Tablets at once.

For sale at the Medical Hall, or the Red Cross Drug Store, or by mail, price

THE FEEL-RITE CO.
NAPANEE, ONT.
Price—25c, or 5 boxes for $1.00. 12

Dr. Sh
Reste
T. B.
Tudhope
J.C. CONN
Royal Crown Hitch-Lizzie
Soup
A perfect
Brain
Frontier
Bu
Kingston,
CANADIAN IRRIGAT
SUNNY
Telfer
Eastern S
223 CORIST
MO

Heart Strength

Heart Strength, or Heart Weakness, means Nerve Strength, or Nerve Weakness—nothing more. Positively and one would hear in a hundred it, is invariably diseased. It is almost always a disease that little nerve that really is all at fault. This is nerve—the Cardiac, or Heart Nerve strongly feeds, and that have, more power, more stability, more controlling, more governing strength. Without that the Heart must continue to fail, and the stomach and kidneys also have their same controlling nerves.

This clearly explains why, as a medicine, Dr. Shoop's Restorative has in the past done so much for weak and ailing Hearts. Dr. Shoop first sought the cause of all this painful, palpitating, suffocating heart distress. Dr. Shoop's Restorative—this peculiar prescription—is alone directed to those weak and wasting nerve centers. It builds; it strengthens; it offers real, positive heart help.

If you would have strong Hearts, strong digestion, strong [illegible] in those nerves—re-establish them so now. with

Dr. Shoop's Restorative

T. B. WALLACE.

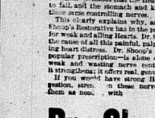

It's a mighty comfortable feeling to know that the carriage you buy is a Tudhope.

Because you get the Tudhope guarantee. And the Tudhope guarantee is backed by a firm that has been making carriages in Canada since 1855.

Let us show you the new season's styles in

TUDHOPE CARRIAGES.

J. C. CONNOLY, - Yarker

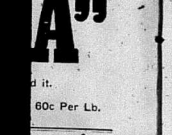

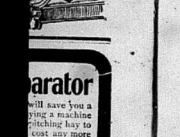

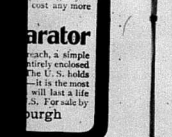

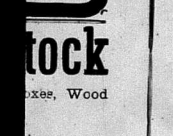

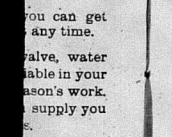

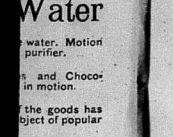

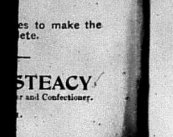

"Royal Crown" Witch-Hazel Toilet Soap

The name tells

Royal Crown — quality

— perfection in making

Witch-Hazel — soothing, healing, refreshing, beautifying

Soap — cleansing

A perfect complexion soap, a perfect toilet soap, 10c. a cake. 3 cakes 25c.

At Druggists Everywhere.

Brain Training

We have a well earned reputation for doing excellent work. We train the BRAIN to think, the EYE to see, and the HAND to act. Our results prove our statements. Our attendance for the present term outnumbers anything in our past history.

Frontenac Business College

Kingston, Ont.

Every graduate secures a situation. Write for particulars and catalogue.

T. N. STOCKDALE, Principal.

CANADIAN PACIFIC IRRIGATED FARMS IN SUNNY ALBERTA

Before deciding where to locate in the West, let us tell you about these lands. The best wheat fields —the richest grazing land—are in this Province.

Write us for full information about crops, climate and special railroad rates, etc.

Local representative wanted in each county.

Telfer & Osgood

Eastern Selling Agents

223 CORISTINE BUILDING

MONTREAL 18

SOCIAL AND LECTURE.

The W. M. S. of Selby Methodist church will hold a social in the church, on Thursday evening, 25th April. After the social Rev. W. H. Binsley, Napanee, will deliver his popular lecture, "Looking over my Shoulder." Admission, 20c.; children 10c. The public are cordially invited. Coffee and cake served at 7 and lecture at 8 o'clock. 159p

THE MASQUERADER

By Katherine Cecil Thurston, author of "The Circle," Etc.

started at some sound or some touch, like a man whose nervous system is painfully overstrung.

Maintaining his haste, he went deliberately forward, oblivious of the fact that at each step the curtain of darkness about him became closer, more tangible; that at each second the passersby jostled each other with greater frequency. Then, abruptly, with a sudden realisation of what had happened, he stood quite still. Without anticipation or preparation he had walked full into the thickness of the fog—a thickness so dense that, as by an enchanter's wand, the figures of a moment before melted, the street lamps were sucked up into the night.

His first feeling was a sense of panic at the sudden isolation, his second a thrill of nervous apprehension at the oblivion that had allowed him to be so entrapped. The second feeling outweighed the first. He moved forward, then paused again, uncertain of himself. Finally, with the consciousness that inaction was unbearable, he moved on once more, his eyes wide open, one hand thrust out as a protection and guide.

The fog had closed in behind him as heavily as in front, shutting off all possibility of retreat. All about him in the darkness was a confusion of voices —cheerful, dubious, alarmed or angry. Now and then a sleeve brushed his or a hand touched him tentatively. It was a strange moment, a moment of possibilities, to which the crunching wheels, the oaths and laughter from the blocked traffic of the roadway, made a continuous accompaniment.

Keeping well to the left Chilcote still beat on. There was a persistence in his movements that almost amounted to fore—a fear born of solitude filled with innumerable sounds. For a space he groped about him without result, then his fingers touched the cold surface of a shuttered shop front and a thrill of reassurance passed through him. With renewed haste and clinging to his landmark as a blind man might, he started forward with fresh impetus.

For a dozen paces he moved rapidly and unevenly, then the natural result occurred. He collided with a man coming in the opposite direction.

The shock was abrupt. Both men swore simultaneously, then both laughed. The whole thing was comical, but Chilcote was in that state of mind when even the commonplace becomes abnormal. The other utter exclamation, the other man's laugh, struck on his nerves. Coming out of the darkness, they sounded like a repetition of his own.

Nine out of every ten men in London, given the same social position and the same education, might reasonably be expected to express annoyance or amusement in the same manner; possibly in the same tone of voice, and Chilcote remembered this almost at the moment of his nervous jar.

"Beastly fog!" he said aloud. "I'm trying to find Grosvenor square, but the chances seem rather small."

The other laughed again, and again the laugh upset Chilcote. He wondered unconsciously if he was becoming a prey to illusions. But the stranger spoke before the question had solved itself.

"I'm afraid they are small," he said. "It would be almost hard to find one's way to the devil on a night like this."

Chilcote made a murmur of amusement and drew back against the shop. He was now more than ever like a blind man scores in the matter of salvation. This is almost a repetition of the fog of six years ago. Were you out in that?" It was a habit of his to jump from one sentence to another, a habit that had grown of late.

"No." The stranger had also groped his way to the shop front. "No, I was out of England six years ago."

"You were lucky." Chilcote turned up the collar of his coat. "It was an atrocious fog, as I remember it, but more universal. I remember it well. It was the night Lexington made his street singer speech. Some of us were found on Lambeth bridge at 3 in the morning, having left the house at 12."

Chilcote seldom indulged in reminiscences, but this conversation with an unseen companion was more like a soliloquy than a dialogue. He was almost surprised into an exclamation when the other caught up his words.

"Ah! The singer speech!" he said. "Odd that I should have been looking it up only yesterday. What a magnificent dressing up of a dry subject it was! What a career Lexington promised in those days!"

Chilcote changed his position.

"You are interested in the muddle down at Westminster?" he asked sarcastically.

"I?" It was the turn of the stranger to draw back a step. "Oh, I read my newspaper with the other 5,000,000, that is all. I am a colonist. His voice sounded curt. The warmth that admiration had brought into it a moment before had frozen abruptly. "An outsider!" Chilcote repeated. "What an enviable word!"

"Possibly, to those who are well inside the ring. But let us go back to Lexington. What a pinnacle the man reached, and what a drop he had! He has always seemed to me an extraordinary instance of the human leaven working through a mass. What was the real cause of his collapse?" he asked suddenly. "Was it drugs or drink? I have often wished to get the truth."

Again Chilcote changed his attitude.

"In truth ever worth getting at?" he said irrelevantly.

"In the case of a public man—yes. He exchanges his privacy for the interest of the masses. If he bores the masses the details of his success, why not the details of his failure? But was it drink that sucked him under?"

"No." Chilcote's response came after a pause.

"Drugs?"

Again Chilcote hesitated. And at the moment of his indecision a woman brushed past him laughing boisterously. The sound jarred him.

"Was it drugs?" the stranger went on easily. "I have always had a theory that it was."

"Yes. It was morphia." The answer came before Chilcote had realised it. The woman's laugh at the stranger's rude persistence had contrived to draw it from him. Instantly he had spoken he looked about him quickly, like one who has for a moment forgotten a necessary vigilance.

There was silence while the stranger thought over the information just given him. Then he spoke again, with a new touch of vehemence.

"So I imagined," he said, "though, on my soul, I never really credited it. To have gained so much and to have thrown it away for a common vice!" He made an exclamation of disgust.

Chilcote gave an unsteady laugh. "You judge hardly," he said.

The other repeated his sound of contempt. "Justly so. No man has the right to squander what another would give his right arm for. It lessens the general respect for power."

"You are a believer in power?" The tone was sarcastic, but the sarcasm sounded thin.

"Am I not? All power is the outcome of individuality, either past or present. I find no sentiment for the man who plays with it."

The quiet contempt of the tone stung Chilcote.

"Do you imagine that Lexington made no fight?" he asked impulsively. "Can't you picture the man's struggle while the vice that had been slave gradually became master?" His stopped to take breath, and in the cold pause that followed it seemed to him that the other made a murmur of incredulity.

"Perhaps you think of morphia as a pleasure?" he added. "Think of it, instead, as a tyrant that tortures, the mind if held to and the body if cast off." Urged by the darkness and the silence of his companion, the rein of his speech had loosened. In that moment he was not Chilcote, the member for East Wark, whose moods and silences were proverbial, but Chilcote the man whose mind craved the relief of speech.

"You talk as the world talks—out of ignorance and self righteousness," he went on. "Before you condemn Lexington you should put yourself in his place"—

"As you do?" the other laughed.

Unsuspecting and inoffensive as the laugh was it startled Chilcote. With a sudden alarm he pulled himself up.

"I?" He tried to echo the laugh, but the attempt fell flat. "Oh, I merely speak from—from Dr. Quincey. But I believe this fog is shifting—I really believe it is shifting. Can you oblige me with a light? I had almost forgotten that a man may still smoke though he has been deprived of sight." He spoke fast and disjointedly. He was overwhelmed by the idea that he had let himself go and possessed by the wish to obliterate the consequences. As he talked he fumbled for his cigarette case.

His head was bent as he searched for it nervously. Without looking up he was conscious that the cloud of fog that held him prisoner was lifting, rolling away, closing back again, preparatory to final disappearance. Having found the case, he put a cigarette between his lips and raised his hand at the moment that the stranger drew a match across his box.

For a second each stared blankly at the other's face, suddenly made visible by the lifting of the fog. The match in the stranger's hand burned down till it scorched his fingers, and, feeling the pain, he laughed and let it drop.

"Of all odd things!" he said. Then he broke off. The circumstance was too novel for ordinary remark.

By one of those rare occurrences, those chances that seem too wild for actual life and yet belong to no other sphere, the two faces so strangely hidden and strangely revealed were identical, from the eyebrows to the chin, to each man that he looked not at the face of another, but at his own face reflected in a flawless looking glass.

Of the two the stranger was the first to regain self possession. Seeing Chilcote's bewilderment, he came to his

You have heard of biscuits—and read of biscuits—and eaten biscuits—but you don't know biscuits—until you try Mooney's Perfection Cream Soda. They are everything that the ideal biscuits should be.

The air-tight, moisture-proof package brings them to you fresh, crisp, delicious.

Practically every grocer in Canada has MOONEY'S. Yours will get them if you ask. In 1 & 3 lb. pkg.

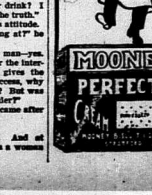

rescue with brusque tactfulness.

"The position is decidedly odd," he said. "But, after all, why should we be surprised? Nature can't be eternally original. She must dry up sometimes, and when she gets a good model why shouldn't she use it twice? He drew back, surveying Chilcote whim-

Continued on page 9.

Cook's Cotton Root Compound.

The great Uterine Tonic, and only safe effectual Monthly Medicine. Prepared according to directions it will in a few days bring on those long looked for monthly visitors, and relieve in a short time any case of Female Weakness, no matter of how long standing. It is worth its weight in gold to any lady. Ask your druggist for it. Take no substitute. Cook Remedy Co., Toronto, Ont. (formerly Windsor)

Mira

CHEMICAL TRADE MARK REGISTERED.

Mira does not all skin and blood disease—Eczema, Salt Rheum, Scrofula, Boils, Carbuncles, Pimples, Blackheads, and other results of impure blood. They correct the cause and destroy the evil condition.

Mira Chemical Co., Limited, Church and Adelaide sts., Toronto, Ont.

Mira Blood Tonic and Mira Tablets cleanse the blood and invigorate stomach, liver, kidneys and bowels.

Mira Tablets, 50c. Blood Tonic, $1. At drug stores — or from The Chemists' Co. of Canada, Limited, Hamilton-Toronto.

TOWN COUNCIL.

Council Chambers,
Napanee, April 15th, 1907.

Council met in regular session on Monday evening, Mayor Meng in the chair. Present: Deputy-Reeve Simpson, Kimmerly, Normile, Williams, and Mess. Lowry and Ellis.

Minutes of last session were read, and on motion were confirmed.

COMMUNICATIONS.

From H. M. Dereche, C. S., asking for payment of $26.63, due Mr. Herchimer for work at secret service building, etc., would be $250.00 per month. On motion was ordered filed.

From C. A. Walters, Secretary of Electric Light Committee, for 4 gas stairs mentres be purchased at once. On motion laid later in the evening.

On motion the following tenders were received and opened, for sprinkling Wm. Wise, $2.00 per day for large sprinkler; Geo. Simpson, $2.50 per day for small sprinkler. P. E. Vanluven, $8.75 per ton.

Quantity of coal to be delivered before 1st Sept.

Tenders from F. L. Hooper and T. B. Wallace, for sulphate of copper, were on motion ordered filed for future reference.

Chas. Garrison, York Road, was awarded the tender for ballast, at $1.00 per yard, delivered any place within the town limits.

The tenders from P. Bergen and Wm. Loucks, for rubble, flat stone, was laid over till next meeting of Council.

The tender of Robt. Light, for lumber, stringers, etc., for sidewalks was accepted.

The tenders for cement from The Rathbun Co., Hoyle & Son, and M. R. Shibole were placed in the hands of the Street Committee with power to act.

The tenders for tile were left in the hands of the Street committee, to investigate and report at next meeting.

Tender for wire bands was given the lender over same bands.

The usual number of miscellaneous accounts were presented, and after being read by Mr. Alexander, on motion laid over till next meeting.

Coun. Graham reported that the culvert in South Napanee was in a bad condition, and that $200.00 be expended on it adopted. Also that the water on Earl St., in the vicinity of Mrs. R. Boyes', be remedied. On motion of Coun. Graham seconded by Coun. Williams the Council adjourned.

Council met in regular session on Monday evening, Mayor Meng in the chair. Present: Deputy-Reeve Simpson, Kimmerly, Normile, Williams, and Mess. Lowry and Ellis.

Minutes of last session were read, and on motion were confirmed.

COMMUNICATIONS.

From H. M. Dereche, C. S., asking for payment of $26.63, due Mr. Herchimer for work at secret service building, etc., would be $250.00 per month. On motion was ordered filed.

From C. A. Walters, Secretary of Electric Light Committee, for 4 gas stairs mentres be purchased at once. On motion laid later in the evening.

On motion the following tenders were received and opened, for sprinkling Wm. Wise, $2.00 per day for large sprinkler; Geo. Simpson, $2.50 per day for small sprinkler. P. E. Vanluven, $8.75 per ton.

Quantity of coal to be delivered before 1st Sept.

Tenders from F. L. Hooper and T. B. Wallace, for sulphate of copper, were on motion ordered filed for future reference.

Chas. Garrison, York Road, was awarded the tender for ballast, at $1.00 per yard, delivered any place within the town limits.

The tenders from P. Bergen and Wm. Loucks, for rubble, flat stone, was laid over till next meeting of Council.

The tender of Robt. Light, for lumber, stringers, etc., for sidewalks was accepted.

The tenders for cement from The Rathbun Co., Hoyle & Son, and M. R. Shibole were placed in the hands of the Street committee with power to act.

The tenders for tile were left in the hands of the Street committee, to investigate and report at next meeting.

Tender for wire bands was given the lender over same bands.

The usual number of miscellaneous accounts were presented, and after being read by Mr. Alexander, on motion laid over till next meeting.

Coun. Graham reported that the culvert in South Napanee was in a bad condition, and that $200.00 be expended on it adopted. Also that the water on Earl St., in the vicinity of Mrs. R. Boyes', be remedied. On motion of Coun. Graham seconded by Coun. Williams the Council adjourned.

Council met in regular session on Monday evening, Mayor Meng in the chair. Present: Deputy-Reeve Simpson, Kimmerly, Normile, Williams, and Mess. Lowry and Ellis.

Minutes of last session were read, and on motion were confirmed.

COMMUNICATIONS.

From H. M. Dereche, C. S., asking for payment of $26.63, due Mr. Herchimer for work at secret service building, etc., would be $250.00 per month. On motion was ordered filed.

From C. A. Walters, Secretary of Electric Light Committee, for 4 gas stairs mentres be purchased at once. On motion laid later in the evening.

On motion the following tenders were received and opened, for sprinkling Wm. Wise, $2.00 per day for large sprinkler; Geo. Simpson, $2.50 per day for small sprinkler. P. E. Vanluven, $8.75 per ton.

Quantity of coal to be delivered before 1st Sept.

Tenders from F. L. Hooper and T. B. Wallace, for sulphate of copper, were on motion ordered filed for future reference.

Chas. Garrison, York Road, was awarded the tender for ballast, at $1.00 per yard, delivered any place within the town limits.

The tenders from P. Bergen and Wm. Loucks, for rubble, flat stone, was laid over till next meeting of Council.

The tender of Robt. Light, for lumber, stringers, etc., for sidewalks was accepted.

The tenders for cement from The Rathbun Co., Hoyle & Son, and M. R. Shibole were placed in the hands of the Street committee with power to act.

The tenders for tile were left in the hands of the Street committee, to investigate and report at next meeting.

Tender for wire bands was given the lender over same bands.

The usual number of miscellaneous accounts were presented, and after being read by Mr. Alexander, on motion laid over till next meeting.

Coun. Graham reported that the culvert in South Napanee was in a bad condition, and that $200.00 be expended on it adopted. Also that the water on Earl St., in the vicinity of Mrs. R. Boyes', be remedied. On motion of Coun. Graham seconded by Coun. Williams the Council adjourned.

Open Letter.

TO CHAS. ANDERSON, ESQ., REEVE, AND WORTHY COUNCILLORS OF THE TOWNSHIP OF STRATHCONA.

Gentlemen,—Having been appointed by you as delegate to meet a deputation of rural school trustees in Toronto, on March 27th, from various school boards of the Province, to wait upon Dr. Pyne, Minister of Education, for the purpose of laying before that gentleman the views of supporters of rural schools regarding matters under his charge, and to urge the repeal of the obnoxious clauses in the new School Act, beg leave to report as follows:

On my arrival in the city, I awaited upon the member for Lennox at his hotel, to secure his co-operation, and found that he thought the new Act was the best the Province ever had, and that the efforts of the deputation would be futile.

The deputation met in the reception room of the Education Department at 10 o'clock, arranging for their various grievances before the Minister, some of which time the Honorable Minister of Education put in an appearance, when each one of the delegates had to say. The deputation numbered over thirty, and proceeded to present their grievances, which were not many, as they knew that I will only take time to deal with. Chief of which, Ministerial interference by forced, compound, or trustees of rural schools by such inspectors as

Mira

CHEMICAL TRADE MARK REGISTERED.

Mira does not all skin and blood disease—Eczema, Salt Rheum, Scrofula, Boils, Carbuncles, Pimples, Blackheads, and other results of impure blood. They correct the cause and destroy the evil condition.

Mira Chemical Co., Limited, Church and Adelaide sts., Toronto, Ont.

Mira Blood Tonic and Mira Tablets cleanse the blood and invigorate stomach, liver, kidneys and bowels.

Mira Tablets, 50c. Blood Tonic, $1. At drug stores — or from The Chemists' Co. of Canada, Limited, Hamilton-Toronto.

district, and that a delegate from each of these Associations be a member of the Ontario Educational Association, which meets once a year in Toronto. Control of site and equipment was voiced in the following: That rural school trustees are more interested in the efficiency of rural schools than anybody else; that they pay the taxes, and that the department should limit the powers of the Inspectors to that of an advisory capacity only, for the reason that they are not practical men, and that every school board is perfectly competent to look after them, will be responsible for the cost of putting in the sites, and to have nothing to do with the building.

That when Model schools are no more in vogue and that the course in training is completed to finish in Normal Schools, a small city is paying increased expense which many will be unable to bear, and that the Ontario Government bears the expenses of Normal Schools, and Military schools; that the Department of Education should not be the chamber in which any sum as would be at least $1,000,000 per year be voted away for schools at home.

That the power of County Councils opposite dismiss and control Inspectors, should be repealed, and that there be no increase in the salary of the Inspectors, as the present salary is sufficient and totally unearned for.

That no rural school supporters are wholly opposed to any consolidation of the number of schools, but we believe our teacher should be well paid, and therefore up to $400 or $450, as we have to furnish the finest, and we very rarely find them are totally ignored in the matter. Take Dr. Pyne, he is paid $8,000 per year, no better than an Indian on the overthrow of Confederation, and Mr. Ross, $6,000 per year. No class of people, no they are merchandise, or farmers, are so competent that their individual salaries should be so much so as the profession is identical so much so as the profession is identical so much so as the profession is identical

For Thin, Poor Blood

You can trust a medicine tested 60 years! Sixty years of experience, think of that! Experience with Ayer's Sarsaparilla; the original Sarsaparilla; the Sarsaparilla the doctors endorse for thin blood, weak nerves, general debility.

But even this grand old medicine cannot do any good until it has a chance. Then it does wonderfully much. For the best results be sure to get only the famous Sarsaparilla that's also called the Sarsaparilla.

Made by J. C. Ayer Co., Lowell, Mass., also manufacturers of

Ayer's HAIR VIGOR. AGUE CURE. CHERRY PECTORAL.

We have no secrets! We publish the formulas of all our medicines.

Personals

It is the desire of the publisher that all should take an interest in these columns of The Beaver. If you have friends visiting in or are going away for a trip, leave word or send it on a post card.

Additional Personals on page 2.

Mrs. A. Macdonald entertained a number of lady friends on Tuesday evening.

Mrs. Calma Smith gave a musical at her home on Tuesday afternoon in honor of her guest, Mrs. J. J. Carroll, of Saskatoon, Sask.

Mr. Edward Johnston, Ernestown, was in Napanee last Monday.

Tuesday callers—Messrs. A. W. Mellow, Silverdale; D. A. Garrison, Fairfield; Capt. Breault, Tamworth; F. T. Bell, Desmond.

Master Maurice Jones, Queen's, College, is home for the vacation.

Mr. Benj. Dyer returned from Winnipeg last Monday.

Mr. H. H. Longmore, B.A., Camden East, with the valedictory in Medicine at Queen's University, Kingston, next Tuesday.

Miss Florence Weese returned to Kingston on Wednesday.

The remains of the late Stanley Richmond were laid to rest in the family plot at Centreville on Monday afternoon.

Mr. J. T. Cameron, of Toronto, is the guest of Mrs. Harvey Centre at present.

Mrs. Thos. Mellow has returned home after spending a few days visiting friends in Enterprise and Tamworth.

Mr. M. J. Booth, of Sheet, Que., arrived in town on Tuesday to spend a week, visiting his sisters, Mrs. Jno. Chown, and Miss Booth, Napanee. Also to attend the funeral of his sister-in-law, Mrs. Thos. Hall, for Bath-st., F. Hogart.

Mrs. John D. Quick and son Desbert, are visiting friends at Violet.

Capt. Holmes for Napanee H. Jones this week, confined to the house with an attack of grip.

Mr. T. M. Joyce was last Saturday evening presented with a handsome rub bag by a number of his friends on his removal to the town of the Dominion Bank at Montreal. The members of the Bank staff here also gave him a nice pipe.

Mr. W. A. Rockwell, Wellington, was in Napanee on Tuesday.

Miss A. Fraser, near Lime Lane, gave lady friends on Wednesday afternoon, from 4 to 6 o'clock.

Mr. George Adson Aylesworth, Medical Superintendent from the Toronto Asylum, is visiting friends in Napanee and Bath. Mr. Aylesworth was engaged in examination work for the Dominion Government.

An earthquake in Mexico last Monday, destroyed three cities. The City of Mexico was also considerably shaken up, but a telegram from our Napanee boy, Dr. J. Perley Reynolds, Chas. Gleall, Arthur Dafoe, Dr. Ferguson, Gilbert Ferris, Dr. Wm. Fraser, assured their friends that they had escaped unharmed.

Mrs. F. S. Wartman, spending the week-end at the Bath residence of Colebrook last Monday.

Mr. and Mrs. Donald Wallace, Little Current, Ont., visiting friends in Napanee, left for Toronto on Wednesday.

Mrs. James Wheeler Reeder visited relatives at Marmora, Ont., for a few days, Pueblo, Colorado, on Wednesday.

Mr. Peter Bowjoby went to Montreal last Wednesday.

Mr. John Bartley started for Manitoba, Man., on Wednesday.

Mrs. and Miss Donald, Deseronto, and Miss M. Kemble, St. Thomas, are guests of Mr. and Mrs. Jno. Carew, Bridge-st., also Mrs. Donald's hospitality.

Mr. Frank McCabe has accepted a position at the Bath residence of Colebrook last Monday.

Mrs. King, John-st., spent Wednesday in Deseronto.

Miss Marion Stewart, of Camden East, is spending a week in Napanee with friends.

Mrs. James Minchinton is in Toronto this week attending the funeral of her friend, Mrs. Reginald Bell.

Master Hibbert Donnelly, Kingston, received all who heard him read at the Presbyterian church last Sunday.

On Monday evening Napanee Lodge, Kingston School of Literature and Expression, Toronto, Goldsmith's Society, Sir George to Conquer, was presented by the Toronto Dramatic Club, under the direction of Mrs. Hall. Participated were: Miss Hall, Among those who took part was our townsman, Mr. Percy Bailey, who played the part of Diggory. In this character perhaps impressed not only kept up the Napanee reputation, but added to the laurels of the company which went to Toronto to represent the Kingston School of Literature in the contest for the Governor-General's trophy. The presentation of the play was withdrawn, however, owing to the death of Mr. Tomlinson, while the company was in Ottawa.

Miss Ethel Hawley has returned from a visit with friends in Toronto.

Mrs. Fred. Bertrand, Bridge-st., has been from Belleville, where she was visiting her son, Mr. A. G. Burrows.

Mr. H. Amey and Mrs. James York, visiting with friends in Napanee this week, left on Tuesday, for Winnipeg.

Mr. Alfred Knight left last night for a trip to Albany, N.Y.

Mrs. Alex. Hart, Roblin, was in Napanee yesterday.

Miss Jessie Chenoweth, Oshawa, succeeds Miss M. M. Joyce as teller in Dominion Bank here.

Mr. Wm. Hayes, Thomas-st., is very ill. His son Edward was sent for from Peterboro.

We are very sorry to learn that Mrs. Horton, Morven, is confined to bed, undergoing treatment by a Trenton Specialist. Having suffered from some time from a severe throat affection, which has been unable to relieve by ordinary means, regain health and strength.

A large number of the brethren of Mt. Moriah Encampment from Napanee and the surrounding district, met in Odd Fellows' Hall on Friday, 12th inst., to attend a Lodge of Instruction, conducted by the Kingston district deputy, R. W. Bro. Wm. Jackson, D.D.G.M. for 14th Masonic district. Among those attending were: from Napanee D. S. Vallean, W. F. Geen, Thos. Wood, E. McLaughlin, Jas. A. Thompson, Alexander Strange, John Jennings, Geo. C. Joyce, J. Horter, Wm. Fred. A. Perry, Jas. Hunter, W. T. Winter, W. Hunter. From Hallowell, Dr. Nicholson, Rev. Rob. Moore, Robinson, G. H. Enterprise, Dr. Carscallen; Chs. Cox, Newburgh, C. H. Fralick, Chas. Wetherick, W. Wright, Sidney Wagar, Enterprise; Arch. Christie, Tamworth, and others whose names we were unable to obtain. Addresses were promptly given by the worthy D.D.G.M., W. M. Bro. J. H. Rorke, Napanee, and Bro. Rev. Rob. Moore, Belleville; R. W. Bro. J. C. Morgan, Deseronto; R. W. Bro. Rev. Wm. Calvert, Colebrook; R. W. Bro. H. W. Longmore, Camden East.

PAINTING WHITE.

It is becoming a recognized fact that Pure White Lead and the ordinary Boiled Linseed Oil do not make the most satisfactory outside house paint. The Sherwin Williams Chine Gloss White, especially prepared for outside painting, will not chalk, remains whiter, wears longer, and covers the surface better than any brand of paint. Every can guaranteed to give satisfaction. Be sure and get our prices before you paint. The Medical Hall—Fred. I. Hooper—sole agent for Napanee.

BIRTHS.

HUDSON—In Richmond Road, Situ-Cay, 12th April, to Mr. and Mrs. R. Hudson, a son.

MARRIAGES.

GEORGE—DOTT—At the Methodist parsonage, Tarker, April 10th, by Rev. E. Farrow, Frank, James H. George, of Wilton, to Effie Mott, of Camden.

DEATHS.

WADDELL—In Kingston, at the residence of her son-in-law, Mr. J. Crawford, Sarah Waddell, widow of the late David A. Waddell, formerly of Napanee, aged 92 years.

LAING—At Toronto, on Friday, the 12th of April, Burnett, eldest son of John H. Laing, Mr. Laing was acting manager of the Crown Bank in Napanee at its opening late last year.

VANBLARICOM—At Napanee, Sunday 14th April, Mrs. Hester M. VanBlaricom, aged 74 years, 2 months and 7 days.

IRISH—At Napanee, R.C., on Tuesday, April 23, B. T. Irish, aged 54 years.

Have you seen our self registering fuel oil pumps. Every gallon measured correctly. Save cost of pump used for measuring boiled oil. M. S. MADOLE.

CARD FOR SIR JOHN JR.

"Standard Bred" Registered 1062, Hindhead, will be kept for service this week, and will be sent to any person wishing same. Sire will back to Ottawa to figure out what he is. He is one of the best horses ever owned in this section. Color, chestnut; height, 16 1-4 hands, weight 1,100; 7 years old. No pimples or bunches on his knee, but a windpuff. He manages to get the good ones, he is a race horse, and not one of the nag breed. Don't promise until you have seen Sir John. Glad to see this horse. Silas Frank, Professional Driver, Manager. DOUGLAS P. OWENS. 16

Rubbush's Star Brand Cement always hard. M. S. MADOLE.

Mrs. Dewing was burned to death at Ashford through her clothing taking fire.

Executors' Notice to Creditors

In the matter of the Estate of James McGrath, late of the Township of Hungerford, in the County of Hastings, in the Province of Ontario, farmer, deceased.

Notice is hereby given pursuant to section 38 of chapter 129, R.S.O., 1897, and amending acts, that all creditors and others having claims against the estate of the said James McGrath, deceased, who died on or about the 28th day of February, 1907, are required to send by post prepaid or deliver to John Hinch and Charles Fitzgerald, the Executors of the said will and testament of the said deceased, addressed in care of the undersigned solicitor, on or before the 15th day of May, A.D. 1907, their christian and surname and addresses, with full particulars of their claims and statements of their accounts and the nature of the securities, if any, held by them.

And further notice that after the 15th day of May, A.D. 1907, the said Executors will proceed to distribute the estate of the said deceased amongst the parties entitled thereto, having regard only to the claims of which they shall have notice, and the said Executors will not be liable for the said assets or any part thereof so distributed to any person or persons of whose claim they had not notice at the time of such distribution.

E. J. BUTLER,
Solicitor for the Executors.

41 Bridge st., Belleville, Ont.
Dated this 10th day of April, A.D. 1907. 164

SPRING 1907
—AT—
Henry's Bookstore

Wall Papers,
Window Shades,
Curtain Poles,
Room Mouldings,
Plate Rails in Oak and Ivory White.

Wall Papers from 4c per roll up. Borders same price per roll as the paper.

See our samples and note the prices before buying.

New up-to-date stock of Picture Frame Mouldings, made up at prices no one can beat.

HENRY'S BOOKSTORE.

Merchants Bank of Canada

ESTABLISHED 1864.

Paid Up Capital, - $6,000,000
Reserve, - - - - $3,600,000

Undoubted Security for Depositors.

SIR H. MONTAGUE ALLAN, - - - President
E. F. HEBDEN, - - - - - General Manager

SAVINGS BANK DEPARTMENT.

Deposits of $1 and upwards received and interest at best current rate paid quarterly on same.

Farmers' Business Solicited and General Banking Business Transacted.

Napanee Branch—W. A. BELLINGHAM, Manager
Tarker Branch—E. R. CHECKLEY, Manager

J. W. PATTERSON

wishes to say to his many old customers and as many new ones as will favor him with a call that he has not any cheap goods to sell, nor any goods to give away, but for quality and prices we defy competition.

Groceries, Bran, Shorts, Flour and Grain.

American and Canadian Coal Oil.

Try us once. Look out for next ad.

J. W. PATTERSON.
Camden East

THE ROBINSON CO. LIMITED — Napanee's Greatest Store — THE ROBINSON CO. LIMITED

ONE DAY SALE
OF
Crepe DeChene Dress Goods

Regular 75c and $1 yd., for 52c yd., Thursday, April 25th.

Next Thursday, April 25th, we will sell all colored Crepe De Chenes, ranging in price from 75c to $1.25 yard, at a one day **Sale Price of 52 cents yard.** You may choose your dress from the following list of colors, Reseda green, castor, grey, hyacinth, bisque, brown, navy. With the price of wool going higher and higher, this should be an opportunity that will appeal to a lot of buyers. To be sure of getting your share, better be on hand promptly at 10 o'clock. On display in window Tuesday and Wednesday. Send along your mail orders.

A Saturday Night Sale.

To make things interesting we are going to put on a rush sale of **Fancy Collars and Vest** novelties, the kind that make a suitable garniture for dressy dresses. The first prices were up to $4.50 each. **Rush Fronts commencing Saturday night, 7.30 o'clock.** The lot consists of beautiful imported **Price 50 Cents each.** See window. (Dress Goods Department.) April 20th.

Full particulars of a sale of women's black Parasols and Umbrellas will be given in next Beaver. Also a sale of men's Umbrellas. Watch for it.

Long Gloves—Kid and Fabric May be Scarce.

You all know what a time you had getting long gloves last summer. Well, a year ago now we had lots of them. City houses were sold out weeks ahead of us. We filled orders by mail from far and near. Again we say, buy what you need now. Assortments will not be better and prices have the tendency to increase.

New White Waist Patterns.

Last week we secured some novelties that were just out from Switzerland and Ireland. Real Irish Linen embroidered, insertions of Baby Irish lace, with plain material to match. Pattern complete, $5.00.

The Swiss goods are very new designs of embroidery on fine Swiss muslin. Patterns complete, $2.00 to $4.00.

Tickings—Extra Value at 20c and 25c yard.

At 20c yard—The usual kind at this price is hard and full of dressing. This lot is closely woven and free of starch.

At 25c yard—We recommend our famous Featherstop brand, none better at the price.

Colored Curtain Materials.

House cleaning time is when you discover curtain needs. For bedrooms, library and dens we notice a growing tendency to use colored curtains. We are showing more variety than ever in Art Muslin, Art Drapery and Art Cretonnes. No need to go into the expensive kinds unless you wish. Because price ranges from 6c yard to 85c yard. Fringes in silk and mercerised just in to match, 10c and 25c yard.

Tasseled Rope Portiers.

We are selling agents for the factory that makes Rope Portiers. If we have not the color or size you wish in stock, we can make to your order. If you require one for an arch or doorway, bring measurement of width and height and we will quote you the exact price. (In carpet department 1st floor.)

Table Linens.

At Present Prices—A Gold Mine.

Don't hesitate to buy table linens at our present prices. All indications point to a stiff advance. Values that we are able to give you in table linens now will in all probability not be repeated for many a day. If you are a careful housekeeper do not pass this item without finding exactly how your linen closet stands. Hotel keepers and others who use large quantities better be on the alert. Old prices can only prevail just as long as present stocks last. We have pattern table cloths with napkins to match, in sets from $5.00 to $12.50.

Bleached Damasks from 35c to $1.50 yd. Half bleached damasks, 25c to 50c yd. Doyliez, Tray and Tea Cloths, Centre Pieces, Sideboard Scarfs, and Carvers, in a splendid assortment.

Sheetings and Pillow Cottons.

Change of season will bring to light the gaps in your stock of pillow cases and sheetings. We have Pillow Cottons in all widths from 40 inch to 50 inches wide, plain and even circular, 15c to 25c yard.

Bleached Sheetings, plain and twilled. Up to a certain price we find the Canadian made sheetings to be the better value. Above that price we prefer English and Scotch made sheetings with a linen finish.

Our Women's Ready-to-Wear Section.

Don't worry if your favorite dressmaker is too busy to serve you. Because we have right here in our midst a stock of Ready-to-wear garments that gives you great wealth of choice. If you are interested better favor us with a visit; for instance we have dainty muslin dresses trimmed with val. laces and insertions, complete $8.00.

Silk Dresses for children, 2.50 to 5.00.
Washable Shirt Waist Suits, from 3.00 to 7.50.
Tailored Costumes from 9.00 to 25.00.
Shirt Waists by the hundreds from 40c each to 5.00.
Separate Skirts, over 500 to choose from, 1.00 to 15.00.
Black Silk Coats, ¾ length, finely tailored, 15.00.
Rain and Utility Coats, 7-8 and full lengths, 5.00 to 15.00.
White Muslin Underwear at prices to surprise you.
This department is on first floor away from the crowds of ground floor. Miss French is now in charge of this section.

Carpets and House Furnishing Business is Extra Good.

The general prosperity of our county is reflected in the way our people are buying carpets. Nearly every farm house in the county is fixing up. Many months ago we placed very large contracts for carpets. It was a lucky stroke of business for us. Not a yard can be repeated at old prices to-day. If you are interested let us show you how well we are ready to serve you. In the matter of Carpets, Curtains, Rugs, Linoleums, Floor Oilcloths, we have "the goods" to back up everything we say. This section being on first floor gives you more room in selecting. Rugs, carpets and draperies are not exposed to much dust, and we have the best of light and lots of it.

Are You a Good Seamstress? Do You Want Work?

We want more workers, more help in our different departments. Good reliable women and young ladies whom we can train up to make good garments you are competent we will pay you well. We have plenty of work for many more hands than we have, and we are compelled to turn away much work that we could do had we the help.

COATMAKERS WANTED—We want more good tailors to turn out coats in our Tailoring Department. Can you do a first-class job? If you can we want you, and if you will follow instructions we will promise to make you a still better coatmaker than you have ever been.

Sale of Men's Hosiery

Saturday, April 20th, Regular 20c Value for 15c

Yes, and even better than 20c value, because these were ordered before the prices had advanced and if we had to buy them now they would cost us more. However we purchased these for a special sale and on Saturday morning, April 20th, we will dispose of them to you, and it is to your advantage to buy them. Description—They are a Heather mixed dark brown color, ribbed, sizes 10 1-2, 10, 10 1-2 and 11, mostly wool but have a little cotton mixed with them. They are a good weight for spring and summer. Quantity—Only 15 dozen or 180 pairs in the lot.

Men's English Showerproof, Mud and Dust Proof Tweed Raincoats at Half Price.

We have about 40 or 50 Tweed Showerproof Overcoats for men. They are the samples of an English Importing House. We bought them at half price and we are selling them at just half the regular retail price. They are made from good durable English Tweeds. They are unlined except in the shoulders and sleeves. They are peculiarly adapted for spring and summer wear as a slip-on coat to keep the mud and dust from your clothing when driving.

Values from $6.00 to $12.00 each.
Half Price 3.00 to 6.00 "

Men's Hard and Soft Felt Hats that are up to the Minute.

We have just about the best range of Hats this year that a man could possibly ask to pick from. Probably the four most trustworthy make of hats in the world are the King, Beckley, Borsalino and Valona. We are sole agents for the same qualities. Then we have a very wide range of the cheaper lines at 2.00, 2.50 and 3.00. Almost any other hat store in Canada would charge you 2.50 and 3.50 for 50c, 75c and up. Children's Felts with fancy rosette at side, 50c.

Left Overs at half price and less. All last years left overs are out on display on our second floor at half price and less. This makes a good opportunity to get a good hat as little money or a cheaper hat for a song.

The Robinson Co., Limited.

Napanee's Greatest Dry Goods Store. Napanee, Ontario.

NEW ADVTS. THIS WEEK.

April Winners—Northern Life Agency.
Wood Wanted—Shaver.
Girl Wanted—Mrs. F. F. Miller.
Girl Wanted—Mrs. Templeton.
Bright Boy Wanted—W. Hall.
Stencil Wanted—VanLoon & Hambly.
Lost—Between Mr. Kenny's and Mr. Snyder's, a Bible.
Lost—Between Napanee and Selby, Cheque, and Bank Book—M. Mortimer.
Apple Trees for Sale—A. W. Mellow.
Hens, Ducks, Ball for Sale—L. F. Hogart.
House to Rent—Wallace's Drug Store.
Horse to Exchange—Jno. Tompkins.
Yoke for Hanging—G. Walter Hayes.
Lot for Sale—Mrs. Sarah H. Johnston.
Barn Flooring—James A. Wilson.
Furniture for Sale—James A. Wilson.
Aspargus Sprouts for Sale—Mrs. Arthur Haywood.
Farm for Sale—J. Snyder Widdifield.
Farm for Sale—I. H. S. Bell.
Stencil Notice—Lawrason & Co. 2
Special Notice—VanLaven Bros.
Special Notice—M. B. Mackie 4
Local Notice—E. W. Scott.
Local Notice—Cunningham's Restaurant.
Local Notice—T. R. Wallace 4
Local Notice—F. I. Hooper
Local Notice—Harry Stearly.
Local Notice—Dunham & Co.
Reading Notice—Dodge & Co.
Reading Notice—Rutherford & Co. 2
Notice to Shareholders—J. J. Carter.
Liver Disease—Scovey & Steacy.
Ice Cream—Mallory.
Stencil—J. W. Yeomans.
Spring Seed—Griffin & Vanalstine.
Violet—VanLaven Bros.
Farm Underwear—W. V. Adams.
Hats—J. I. Boyce.
Tractor—J. D. Hughes.
Cutter—Lawrason & Co.
Oysters—Cunningham's Restaurant.
Tractor Sales—Gilmour Bros.
Coffee—Knight & Son.
A Fire—A. E. Lake.
Tractor—Gilmour Bros.
Fire Kills at Tamper—E. O. H.
Imported Clydesdales—Alex. Hall.
Wanted Stencil—W. W. Adams.
Tractor—Gilmour Bros.

ENERGETIC CITIZEN VS. EARLY CLOSING BY-LAW.

Napanee, April 18th, 1907.

To the Editor of your kind paper, I take this space in your columns to express my thoughts and views on the question of the early-closing by-law, which is now before the people of our town. This question will become of great importance to the business men of our town, as it is a question which affects the welfare of the whole community. A town's position depends largely upon the prosperity of its business, and facilities, and the encouraging of same. Therefore, we, as citizens of the business portion of the town of Napanee, are desirous of having the public at large act according to our wishes in this matter.

We contend that early closing would be a detriment to the business of this town. The decision will become of great importance to the farmers, as it will affect the trade with the latter. Many farmers will be compelled to go to their work in order to get their necessary commodities, and so on. The result will be a great loss to the business men of this townkeeper. Why should the business men of this town be compelled to lose a certain portion of our business, which is rightfully theirs, and which is gained by years of hard work and study in the week in which we live.

We are perfectly willing to close our doors, at a reasonable hour, but we contend that the present hour is the most suitable, and we are willing to abide by the decision of the majority of the ratepayers, as we feel sure that the future result of such a by-law will be disastrous.

In the welfare of the whole town we are deeply interested, and we will do all in our power to put down anything which we think will be detrimental to the welfare of the town.

STOREKEEPER.

Grand OPERA HOUSE
KINGSTON.

Thursday, April 25th

HUBERT BROS. Original Productio — The Musical Cocktail with a Mess of Music — direct from a 20 weeks' run in Chicago.

THE ROYAL CHEF

with the Original Big Cast including H. RRY HERM-EN and the FAMOUS BROILERS.

60—PEOPLE—60 80—SONG HITS—80

A perfect production presented in perfection.

Prices—25c, 50c, 75c, $1.00, $1.50.

Seats on sale Tuesday.

Special Sale

Ladies' Waists and Skirts, Dress Goods, Ready-made Clothing; also a stock of Boots, Shoes and Slippers from

10 TO 25 PER CENT. OFF.

HATS AND CAPS

45 dozen Men's Spring Hats and Caps below cost.

CARPETS

Brussels Carpet, worth $1.25, for 90c.
2-ply Carpet, worth 60c, for 45c
Hemp Carpet, worth 35c, for 18c.

WALL PAPERS

Big reductions on Wall Papers and other lines not mentioned.

Highest prices paid for Eggs and Butter.

N. STEDMAN,
CAMDEN EAST.

ONTARIO ARCHIVES
TORONTO

WHAT ABOUT

Your New Hat

FOR SPRING?

Spring has come prepared to stay awhile, it is hoped; and every man that is particular about what he wears will be interested in "Spring Hats." We sell the highest-grade Hats at popular prices.

Our guarantee goes with every hat we sell from $2.00 up. If they do not give satisfaction in every way we want you to come and let us know.

WE ARE BOUND TO SATISFY YOU

"Stiff Hats" are popular sellers this Spring. We have all grades from $1.25 to $3 $2 is the popular price. We are showing two or three blocks at this price. The shapes are good and so is the quality.

$2.50 buys a feather-weight English Christie or Fitwell in 4 or 5 different blocks.

$3 New York Knickerbocker is the most up-to-date Derby sold in Napanee. All the good dressers "know them."

Hats for the conservative man or hats for the smart young dresser. Our blocks are absolutely correct. The world knows no better hats for the money than the kind we sell. It will pay you to buy from us.

GOOD CLOTHES FOR BOYS

The boy has a right to wear out half a dozen times as many suits as his elders, and he works the privilege to the limit.

Our lines of excellent clothes for the boys' Spring and Summer wear await your inspection.

While we will not make the absurd statement that our boys' clothes will not wear out, we will say that we have done everything in our power to make the task of wearing them out as difficult for the young fellow as possible.

Sewed extra strong, extra good fabrics, durable linings and trimmings.

We've splendid suits for boys at $3, $4, $5, up to $7, according to size, and we're right sure we can meet your every desire in dressing the boys.

J. L. BOYES

The Men and Boys' Store.

Doxsee & Co.

MILLINERY

Besides all the latest styles in Hats, trimmed and untrimmed, which are here in abundance, ready for your choosing, we have the very latest produced in

Belts

White Embroidered Wash Belts, Leather and handsome Kid, Belts in White, Black and Dresden effects.

Neckwear

To see the variety shown here is to acquaint you at once with the newest creations procurable in collars.

Gloves

There is every probability of there being a scarcity of long gloves, particularly in kid. Buy early.

New Underskirts in Black and Colors. Come and see them before buying. You will save money.

Doxsee & Co.

The Leading Millinery House.

FANCY GOODS

New Cushion Tops, Stamped Linens, Combs, Fancy Tissue Papers, Towel Rings, etc., also a large assortment of all church on Sunday evening, 5th June.

See our "Smart Set" Waist and Skirt Holder, the best in the market. Hair Switches always in stock.

Miss Allingham

When in need of a good hair cut or shave, call on L. WOOLATT, at the Campbell House Barber Shop. None but first class workmen employed.

WAR

Between Japan

and United States.

This is a topic which is engaging the attention of the reading public to-day. Japan will undoubtedly do well to consider before she takes the step. She should not allow herself to be foolishly infatuated with pride over her recent victories and esteem all countries—Russians.

However, be that as it may, what we shou'd consider is the excellent value

BICKNELL

OF CAMDEN EAST,

gives in Dry Goods, Groceries, Boots and Shoes, Clothing, Paints, Wall Papers, Smallwares, etc., etc.

The fact that his trade has steadily increased during the seven years in Camden East proves the general satisfaction that his goods give.

Our aim has been to keep the best quality for the least possible money. The circumstances being the same we do not hesitate to say that we can compete with the largest stores in the county.

Give us a trial and we will convince you. Come and see us. No trouble to show goods.

W. BICKNELL,

Camden East.

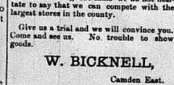

The Medical Hall,

—Mrs. Thos. Dickens sold his garden farm, near the Eastern cemetery, last week, to Mr. Thos. Manion. Price, $1,500.

—The store opposite the Royal hotel, lately occupied by Weese & Co., is being fitted up as an ice cream parlor, to be called "The Red Star."

—Dr. Cartwright is erecting a large coal shed at the gas works, and will in future bring coal for the works up the river by schooner.

If you use Ale, Wines or L'quor, why not get the best by buying them from Jas. Fitzpatrick, John st. All the best brands in Foreign and Domestic goods, at prices that are right. Phone 112

—Bay of Quinte Methodist conference will be held at Bowmanville, Wednesday, 5th June. The Stationing Committee will meet June 5th. Rev. W. H. Easley will preach the sermon in the evening at all church on Sunday evening, 9th June.

—An original form of advertising comes from Russia, where a shopkeeper posted up the following announcement:—"The reason why I have hitherto been able to sell goods so much cheaper than anybody else is that I am a bachelor and do not need to make profit for the maintenance of a wife and children. It is now my duty to inform the public that this advantage will shortly be withdrawn from them, as I am about to be married. They will therefore do well to make their purchases at once at the old rate."

A Very Important Subject

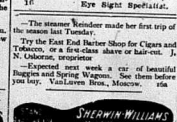

All the leading scientific period cals of the day have from time to time presented articles on eye-strain and its effects on the nervous system, as many of the modern nervous diseases are admitted by the best authorities to be caused by eye-strain in some form, such as the many forms of excessive headaches, neuralgias, neurasthenia, general debility, mental depression, partial paralysis, dizziness, stammering, etc. Our "Prevision Glasses" not only relieve lost or impaired vision, but by relieving the strain on the nerve centres are sure of all the above and many other diseases. The result is that such cases done for others who had given up hope find relief in them. Consultation free. At Campbell House, Napanee, Tuesday evening April 23d, from 7.30 to 10 p.m., and all day Wednesday, 24th.

ALEX. RAY,
Eye Sight Specialist.

—The steamer Reindeer made her first trip of the season last Tuesday.

Try the East End Barber Shop for Cigars and Tobacco, or a first-class shave or hair-cut. J. N. Osborn, proprietor.

—Expected next week a car of beautiful Buggies and Spring Wagons. See them before you buy. VanLoven Bros., Moscow. 18

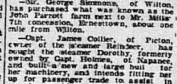

Fred. L. Hooper,

—Mr. John Hannah, Desmond, lost a valuable horse last week, valued at $160.00.

—Messrs. James and F. H. Henderson, Desmond, sold their matched team of bay four-year-olds, to a Kingston buyer. Price paid $400.00.

—Mr. George Stevenson, of Wilton, has purchased what was known as the John Parrott farm next to Mr. Millar's Tin connection, Bloomfield, about one mile from Wilton.

—Mr. James Collier, of Picton, owner of the steamer Reindeer, has bought the steamer Dorothy, formerly owned by Capt. Holmes, of Napanee, and built a new and larger boat for her machinery, and intends fitting her up for passenger trade to assist in carrying on his increasing business on the bay. The captain is considering seriously putting on a new, larger and faster steamer for 1908 to replace the steamer Reindeer.—Deseronto Tribune.

—The Canadian Pacific Railway has published an interesting booklet on the resources of British Columbia, an advance copy of which has been received by The Beaver. British Columbia is a terra incognita to those who live in Ontario, and for this reason anyone who wishes to learn more about this portion of the Dominion should send a 2 cent stamp to W. B. Nelson, C. P. R., Montreal, and request a copy, which will be sent on mentioning The Beaver.

Sole Agent, Napanee.

—Mr. Samuel Hambly has sold to Mr. Geo. Friskin a farm of 200 acres in Township of Richmond, known as the Caton farm, for $6,500.

—Mr. Gilbert Storms, South Napanee, on Tuesday showed us a ripe tomato of full color and fully matured, which he grew in a flower box in his window.

—We wish to thank a number of our overpoudens for their kindness in forwarding their copy a day earlier than formerly. We are now able to handle most of it the same week it is sent.

—On Sunday morning Mrs. Hester Van Blarcom, widow of the late Lewis Van Blarcom, died after a few months' illness of cancer of the liver. Deceased suffered most terribly, but bore her great suffering with christian fortitude and fortitude. Two children are bereft of a loving mother, Edgar and May. Deceased was about fifty years of age.

Don't miss Mr. Robt. S. Pigott's lecture on "Songs and Song-Writers", in the Town Hall tomorrow afternoon at 3.30 sharp. The lecture will be illustrated by songs.

KINGSFORD.

Edward Doyle spent Monday at his father's, J. Doyle.

Mrs. McHenry, we are glad to say, is around again.

John J. Seamith is working for Fred Doyle for a short time.

Misses Ella Schermerhorn and Minnie McNeil at W. T. Winter's on Tuesday last.

Mrs. Mathew Seamith is spending a short time with her daughter, Mrs. J. W. Russell, Marysville.

Mr. B. Schermerhorn had a bee building fence last Tuesday.

Willie T. Winter attended the Masonic meeting at Kingston on Friday last.

Mr. and Mrs. F. McCabe have gone to Kingston.

Miss A. McNeil has gone to Deseronto for the summer.

TAMWORTH.

We are having very cold backward weather since Easter Sunday. Farmers have done nothing as yet.

We are sorry to lose our good neighbor, Mrs. Murphy.

Mr. J. B. Murphy has gone back to Toronto, where he enjoys the best of health.

Our school is doing nicely under the able management of Misses File and Bell.

Farmers report a very poor year for sugar, owing to the snow being all gone.

We are looking for Friday evening to hear the news of The Beaver.

There was a large sale last Thursday at Mrs. James McGrath's, Hungerford.

Erinsville vault was relieved of its dead on Monday last.

Mr. D. E. Rose is no better.

The Dramatic Club of Tamworth, will repeat, by special request, the domestic drama "Valley Farm," in the Town Hall on Tuesday evening, April 30th. Thomson & Crosby's orchestra of Kingston will be in attendance.

WILTON.

The Methodist church which has been closed for the past few weeks for repairs, is nearing completion and will soon be re-opened.

Mrs. W. C. Bullock and two children, Lyno, are spending a few weeks at her father's, Mr. W. H. Nelson.

Mrs. Robt. Lapum has been quite ill for the past few days.

Mr. James George, one of our young men, was quietly married last Wednesday morning to Mrs. Geo. Bott, of Moscow. The ceremony was performed at Yarker by Rev. E. Farnsworth. Mr. and Mrs. George will reside at Wilton.

Mrs. S. Davidson has gone to visit her daughter, Mrs. Pebble, near Watertown, N.Y.

Geo. Simmons has bought the farm formerly owned by Mrs. N. Snider, Odessa, and known as the John Parrott farm.

A young son has come to reside at M. F. Parrott's.

Mrs. Jordan, Campbellford, is spending a few weeks with her mother, Mrs. Thomas Mills, who is quite ill.

Mrs. J. Stokes, of St. John, N.B., is visiting her daughter, Mrs. W. H. Mills.

Miss Lena Hodge has been spending the last two weeks with friends at Enterprise.

David Storms, Watertown, N.Y., is visiting at his home here.

CAMDEN EAST.

Mrs. A. Emberly, Toronto, at L. H. Stover's.

Miss Coburn, Hinch, at S. W. Hamilton's.

Joe Robinson, jr., left last week for Regina where he has secured a situation.

Mrs. Buck spent a few days last week at Kingston.

Mr. and Mrs. Amell, Yarker, at Mrs. McCaul's Thursday.

Mrs. Robinson is spending a few days at Kingston.

A. Dickson spent Sunday last at Tamworth East.

J. F. Burgoyne has moved from Newburgh to the house vacated by Fred. Smith.

Mr. and Mrs. R. L. Patterson were renewing acquaintances here last week before starting for their home at Elkhorn, Man.

Mrs. S. Galbraith was the guest of Mrs. G. Scott, Ernestown, on Friday.

H. D. Parrott, Tamworth, spent Sunday at his home here.

Mr. and Mrs. Fred Henderson, Desmond, visited at her father's, J. W. Steward, Sunday.

Stanley Huff has accepted a position in the paper mill.

Ernest Lennon is spending the summer with his parents, Thorpe.

Mrs. D. Edgar, Yarker, spent last week with her daughter, Mrs. J. H. Allenbreck.

The infant daughter of Mr. and Mrs. A. Warner, Yarker, was put in the vault here on Monday.

No services in the Presbyterian church Sunday owing to the illness of Rev. Gandier.

Mr. J. B. Allenbreck and family are moving this week to their farm at Bethel.

Clark's Lunch Tongue.

Appetizing and delicious. Only the best used. Try it just once and you will be convinced.

Paint that covers more than most others.

Ramsay's Mixed Paint is good for inside or outside. 1 gallon covers 400 square feet; price $1.50 a gallon. Sold in Napanee only at the Red Cross Drug Store. Bring any color card you happen to have; we can match the color. T. B. Wallace.

TRAFFORD.

Mr. Luke Whelan and mother spent Monday evening at Charles McMullen's.

Miss Maggie Walsh, Enterprise, spent Sunday at Mr. Jas. Byrnes'.

The raffle and dance at Luke Whelan's on Friday night was a decided success. Mr. Alex. Byrnes bought the lucky ticket, which drew a handsome gold watch.

Mr. P. Dowling and sister Katie and Messrs. Dennis Byrnes, Jas. Farlong, Pat Dowling and Will Lyon spent Sunday afternoon at Charles McMullen's.

Mr. John Dowling and Miss Nettie spent last Sunday at Mr. M. Spratt's.

Mr. Gideon King has purchased a new Empire separator and also a new lumber wagon.

Mr. Will. McMullen and Miss Theresa Spratt spent Sunday evening at Mr. P. Furlong's.

Miss Annie Dowling spent Sunday at home.

Miss Annie Byrnes spent Sunday at home and returned to Enterprise on Monday.

—Mr. Irvine Parks received the sad news on Saturday of the sudden death of his nephew, Dr. W. Geiger, at St. Johnsbury, Vermont. The Dr. was a son of the late Richard Geiger, and his wife, Miss Emma Smith, relatives of Hay Bay, and was a very prominent physician.

—THE USE
—OF ONLY
—THE BEST

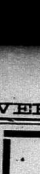

Linings and trimmings, the whole well-tacked, stayed and moulded to fit the form and cut in the latest style.

It is these qualities which give clothes made by Walters a reputation for comfort, style and wear.

JAS. WALTERS

Napanee, - Merchant Tailor

Paul's

Great display of

WALL PAPER

is the sensation of the day.

Our whole study is to provide for our customers a

Harmony of Colors

that will please.

We are here to stay, and would rather lose a sale to-day than to lose a customer to-morrow. See our

Special Display on Saturday Next, April 6th.

Expert paper hangers engaged.

A. E. PAUL

Next Cambridge's Restaurant.

TAMWORTH WEST.

A few of our young folks attended the party at Tamworth on Monday night.

Mr. and Mrs. J. McKnight spent Thursday last in Napanee.

Miss Annie Frizell and Master Herbert spent Saturday evening in Tamworth.

Master Archie Black has returned home after a week's visit with friends at Enterprise.

Miss Nellie McKeown has gone to Napanee.

Miss Maggie Frizell has returned home after a week's visit with her aunt, Mrs. Geo. Wallace.

Misses Aggie and Lena Kilborn spent Sunday in town.

Mrs. Wm. Frizell spent Monday last in town.

Messrs. J. Taylor and Jas. Saul, Tamworth, passed through here en route to Napanee on Saturday last.

Miss Annie Frizell spent Sunday with friends in Croydon.

Mr. Thomas McKnight is spending a few days with his parents here.

Mr. Fred McKnight is all smiles; it's a girl.

Miss Gertie Sills has returned home after a week's visit with friends here.

For Catarrh.

For Catarrh, let me send you free, just to prove merit, a Trial size Box of Dr. Shoop's Catarrh Remedy. It is a snow white, creamy, healing antiseptic balm that gives instant relief to Catarrh of the nose and throat. Make the free test and send address to Dr. Shoop, Racine, Wis. Large jars 50 cents. Sold by T. B. Wallace, 14d

ENTERPRISE EAST.

H. Davey and family have moved on Wm. O'Neil's farm.

M. C. O'Dea has opened up his butcher shop.

Stewart Clement and sister Ida spent Sunday at their sister's, Mrs. Corie Cummings.

Mr. T. Donohue and family have moved on Mrs. O'Dea's farm.

N. Wilson and family have moved on R. Johnston's farm.

C. Wagar and S. Clement spent Monday evening at C. Cummings'.

Mr. H. Davey and sons are building fence for W. J. Dillon.

VIOLET.

Hardy Peters had the misfortune to get his hand in a sawing machine and had several fingers almost severed. Ernest Wright also met with an accident, cutting his foot with an axe.

Mrs. W. Snider entertained a number of friends at a sugar party.

Rev. Mr. McMillan, of Ivanhoe, and family have taken up their abode here.

Miss Bertha Snider, of this place, and Manuel Stewart Colebrook, were quietly married at Odessa last week.

Mrs. Bullock, of Lynn, and Mrs. Forsythe, of Wilton, are visiting here this week.

The assessor, S. Clark, of Odessa, passed through here last week.

Visitors: Mrs. Quick and little son, Napanee, at Mr. Sharp's; F. E. Vanloven and daughter, Napanee, at D. Wright's; Mr. and Mrs. Horace Parks, at D. Robson's; Mr. and Mrs. Albert Kolason, Morven, at C. A. Wiseman's.

A CASKET OF PEARLS.

—Dr. Von Feuz's Pearl Tablets would prove a great science to the world, if every sufferer knew of their power. They increase the vitality, restore lost vigor, prevent premature decay, bring back the fire of youth, make people look young. They're worth a good deal more than they cost. Sold on a guarantee to do all we claim. Ask about them. Sold by all druggists in Napanee, at D. Wright's, Mr. and Mrs. Horace Parks, at D. Robson's; Mr. and Mrs. Albert Kolason, Morven, at C. A. Wiseman's.

NEWBURGH.

Our esteemed fellow townsman, Mr. G. A. Aylesworth, has arrived home from England having completed with his work, and cordial welcome from his friends. Mr. Aylesworth has kindly consented to give a "talk on England" in the near future, particulars of which will be announced later.

Only No. 1 Furniture Sold Here

OUR NEW SPRING STOCK

is almost complete, and it is better than ever.

A large assortment of Bird's Eye Maple Bedroom Suites at very low prices.

We are sole agents for Ostermoor Mattresses and Hercules Springs, both fully guaranteed the best money can buy.

THE GIBBARD FURNITURE CO.,

LIMITED, — NAPANEE

Heavy Shoes for Heavy Wear

Men's English Kip Blucher, solid double soles	$3.00
Men's Canadian " "	2.50
Men's Crome " "	2.25
Men's Heavy Plough Boots from	$1.25 to 200.
Boys' Heavy Boots from	1.00 to 2.00
Girls' Heavy Boots from	.90 to 1.50
Women's Heavy Boots from	1.00 to 1.75

See our special School Shoes for Boys and Girls, with solid oak-tanned soles.

The Dolly Varden Shoe Store, opposite Royal Hotel.

FRED. CURRY

The Crown Bank

OF CANADA.

AUTHORIZED CAPITAL, $2,000,000

President—EDWARD GURNEY. General Manager—G. de C. O'GRADY.

To accommodate the people of Napanee and district, the Crown Bank of Canada will be open Saturday evenings from 7 to 9.

INTEREST PAID ON DEPOSITS FOUR TIMES A YEAR, AND CALCULATED FROM DATE OF DEPOSIT.

Farmers' notes discounted. Farmers' sales notes collected.

A general Banking business transacted. Your Account is Solicited.

R. G. H. TRAVERS, Manager Napanee Branch.

You never have to pay more at Wallace's.

Remember that.

—The degree teams of Napanee Lodge No. 86, I. O. O. F. have accepted an invitation from the Picton I. O. O. F. Lodge, to go to Picton on Wednesday, May 1st, to exemplify the first and second degrees.

Brisco OPERA HOUSE

NAPANEE.

To-Night, April 19

"The King of Tramps"

A Yankee Doodle Comedy in 4 Big Laughing Acts. Funnier than a circus.

An entertainment for children from 6 to 60. Musical, Singing and Dancing Specialties. The show you have been waiting for.

Introducing the Favorite Comedian, Dave Derden, supported by a carefully selected company. Prices 25c, 35c, 50c.

Seats on sale at Rawley's Music Store.

PARADE AT 4 P.M.

Do You Know That

CASTORIA

FLETCHER'S

"The Kind You Have Always Used,"

Lawrason & Co. are selling for

25c

Most Other Patents at Cut Prices!

—COME IN—

—GET ACQUAINTED—

AND SAVE MONEY!

LAWRASON & CO.

R. H. J. PASMORE, Manager.

CUT RATE DRUGGISTS.

LeRoy & Dickson

General Merchants,

CAMDEN EAST

Modern... Merchandising

This store has been run on

Modern Methods

Our sale just closed has been a decided success, in that we got rid of all old stock. We have made room for our

New Spring Goods

which are already bought and which will arrive as soon as we have completed stocktaking.

LeROY & DICKSON.

General Merchants,

CAMDEN EAST.

Sale of Toilet Sets

—AT—

THE FAIR

FAIR | McINTOSH BROS. | FAIR

I. EARLE, Manager

ONTARIO ARCHIVES
TORONTO

METALLIC
ART-STEEL CORPORATION
METALLIC ROOFING CO
TORONTO CANADA
CEILING

IF YOU WISH TO BE SUCCESSFUL ATTEND THE
KINGSTON
BUSINESS COLLEGE
Limited, KINGSTON, Canada.
CANADA'S HIGHEST-GRADE BUSINESS SCHOOL.
Bookkeeping, Shorthand, Typewriting, Telegraphy, and all commercial subjects thoroughly taught by competent, experienced teachers.
Enter at any time. Rates very moderate.
H. F. METCALFE, President.
C. J. L. CUNNINGHAM, Secretary.

You cannot possibly have a better Cocoa than
EPPS'S
A delicious drink and a sustaining food. Fragrant, nutritious and economical. This excellent Cocoa maintains the system in robust health, and enables it to resist winter's extreme cold.
COCOA
Sold by Grocers and Storekeepers in ¼-lb. and ½-lb Tins.

Just Because it storms dont confine yourself indoors
PROVIDE FOR YOUR BODILY COMFORT by wearing TOWLE'S Fitwell
WATERPROOF OILED CLOTHING
Every Garment Guaranteed Good for at least years
Lowest Prices

COAL
Our celebrated Plymouth Coal, all sizes for prompt delivery.
Also Stove Coal, Red Ash Scranton Coal, Red and Black Diamond Coal, and Blue Grass Cannel Coal for a bright, cheerful fire. All at close prices for cash.
Office—West side Market Square.
Phone 151.
Yard—Foot of West street.
CHAS. STEVENS.

ROBT. LIGHT
Manufacturer of
Bee Hives and Sections
Doors,
Sash,
Blinde,
and Interior Finish
for buildings.
Orders solicited.
ROBT. LIGHT.

GRAND TRUNK RAILWAY SYSTEM
Cobalt Specia
A solid train of Vestibule Cars and Pullman Sleepers leave Toronto daily at 9 p.m., arriving at Cobalt at 8.45 a.m. New Liskeard 9.15 a.m.
Cobalt is the richest silver mining camp in the world and well worth a visit.
One-Way Second-Class Colonist Tickets
On sale daily until April 30th, to point's in British Columbia, California, Montana, Colorado, Washington, Oregon.
For full information as to rates and tickets, call on
J. L. BOYES, T. R. LAIDLEY,
Town Agent. Depot Ticket Agent.

THE Carbo Magnetic RAZOR
No Honing-No Grinding
Get a CARBO-MAGNETIC RAZOR TO-DAY on 30 days trial from your dealer and learn all about real shaving comfort.
EVERY ONE OF THEM
Unconditionally GUARANTEED.
BOYLE & SON, Agents.

If you want your hand, cross-cut or buck saw filed, leave it at Minder's Planing and Machine Shop, as you will find there the best saw filer in Ontario. 45tf

Heredity Triumphant

By Alice Lovett Carson

Copyright, 1906, by E. C. Parcells

A shrill whistle echoed along the sunny avenue. Mary Dexter jumped from her seat on the piazza, scattering embroidery silks in all directions. She waved her handkerchief in response. Then she ran into the house calling: "Aunt Linda! Where are you? Here's Dave Green to see you!"

Without waiting for a reply she returned to the porch just in time to greet the young man who came up the steps. "Glad to see me, Mary?" he asked as with a hasty glance around she put up her face for a kiss. Then the two sat down on the top step in earnest, subdued conversation. Mary Dexter was a maid of nineteen with a fresh peachbloom complexion. Today, wearing a simple white frock, she looked her best—and knew it.

In a few minutes an elderly woman came out the front door. Her hair, worn as a coronet, was silvery white though she was only forty. Age had touched her face lightly, pressing in the wrinkles with loving fingers that left only sweetness in the expression. Humor told a romantic tale of Linda Pennington's life, and for once rumor was right. A girlish engagement with a young army officer who fell in his first battle, a few years as a nurse in the war, interrupted by a marriage with Lyall Pennington, early widowhood and a subsequent life devoted to good work—these were among the incidents in her story. For many years all her plans had been for Mary, whom she had adopted long ago.

Mrs. Pennington had taken a great interest in Mary because she came from her own town, and the case of the child was particularly pitiful, for there were no near relatives to whom she could be sent.

Fresh from the sadness caused by the death of her husband, Linda found the child's companionship a great comfort. Mary had passed serenely through the stages of childhood and youth and now, at nineteen, under the training of private tutors, was prepared to enter

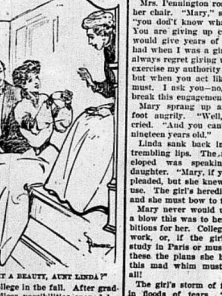

"ISN'T IT A BEAUTY, AUNT LINDA?"

Merton college in the fall. After graduation endless possibilities opened before her. This was the situation that July morning when Mrs. Pennington came out on the porch and greeted young David Green, one of Mary's admirers.

He was a manly fellow of twenty-one, son of a prosperous farmer of the rural district. He had his pick it up, on a good sized tract of land by his father, with the instruction to "see what he could do with it," and he was doing well.

"You've just come back from New York, haven't you, David?" asked Mrs. Pennington.

"Yes," said Mary. "He's been away two whole days."

The sigh with which this was said brought a laugh from the other two. Mrs. Pennington seated herself in the rocker.

"Why, Mary," she said, "is this your embroidery on the floor? Pick it up before it gets dirty."

The girl leaned back comfortably against the railing. She did pick it up, Dave," she said indifferently. And the young man did so. But Linda bit her lip in vexation. It was a little thing, but characteristic of the way Mary

Wood's Phosphodine,
The Great English Remedy.
Gives immediate relief and permanently cures Lost Vitality, Impotency, Nervous Debility, Mental and Brain Worry, Despondency, Lack of Confidence, Nervousness, Lassitude, all Effects of Abuse or Excesses. Price $1 per box, six for $5. One will please, six will cure. Sold by all druggists or mailed in plain pkg. on receipt of price. Pamphlet mailed free. The Wood Company, Windsor, Ont. (Formerly Windsor, Ont.)

TURKISH DYES
Turkish Dyes
FOR
Cotton, Wool and Silk
Are the Best

made all her friends wait on her.

"Did you go away on business, David?" she asked hastily.

"No—yes—well, I don't know as you'd call it exactly business."

"I should," said Mary decidedly—"the most important business for you just now, Dave." The lad laughed, embarrassed.

"Dear me, this sounds very mysterious," said Mrs. Pennington, smiling. "What is it all about?"

"I went to get something for Mary," said David.

"And here it is," said the girl, holding out her left hand. "Isn't it a beauty, Aunt Linda?" A handsome solitaire flashed into view.

The significance of the stone did not enter Linda Pennington's mind, for it was many years since she had thought of such things. "Mary, you know you may not receive presents of jewelry from young men," she was beginning, but the words died on her lips. Mary and David, looking for some sign of approval, read in her face grief, disappointment and refusal.

"Aren't you pleased?" went on the girl, pitifully. "We've been engaged since Christmas. Before I visited Florrie Tucker, Dave asked me and I said, 'I'd see.' Then while I was away he kept writing to me—and I always did like him best of any of the boys—so I just had to say 'yes.' He's so obstinate, Dave is, he wouldn't take 'no.'"

"Of course I am very much surprised," Linda said when she could trust herself to speak. "I think you are both too young to talk of such things. Besides, you are going to college soon, Mary, and I do not approve of indefinite engagements."

"But there's nothing indefinite about our engagement," replied the girl airily, twisting the ring on her finger. "We are to be married in September."

"What?"

"Oh, yes, it's all settled," nodding her head. "I wrote this morning to Merton canceling my application. I'm tired of study—what is the use of it? I know more now than any other girl or boy almost—in Dorsettown. Just think, after September I'll never have to study any more!"

Mrs. Pennington rose in wrath from her chair. "Mary," she cried sharply, "you don't know what you're saying. You are giving up carelessly what I would give years of my life to have had when I was a girl—and you'll always regret giving up. I don't often exercise my authority as your guardian, but when you act like a silly child I must. I ask you—no, I order you—to break this engagement."

Mary sprang up and stamped her foot angrily. "Well, I won't!" she cried. "And you can't make me; I'm nineteen today!"

Linda sank back in the chair with trembling lips. The mother who had eloped was speaking through her daughter. "Mary, if you love me," she pleaded, but she knew it would be no use. The girl's face was hard and set, and she must bow to the inevitable.

Mary never would understand what a blow this was to her guardian's ambitions for her. College, then advanced work, or, if the girl preferred, art study in Paris or music in Germany—these the plans she had made. And this mad whim must overturn them all!

The girl's storm of fury spent itself in floods of tears. "Aunt Linda, I can't. Don't ask me to," she sobbed.

David drew his sweetheart toward him. He had been a silent, troubled witness of the scene. Now he spoke quietly.

"It's like this, Mrs. Pennington, we love each other, and we don't see the use of waiting. If we wait four years by then we'll have grown apart perhaps, and it will be harder to give in to each other. We want to be married at once. I am making a good living; my people are pleased, and we only want your consent."

But she shook her head impatiently. "I have nothing against you, David, but—it is impossible."

"Oh, no, Mrs. Pennington!" he cried. "Think—think—when you were young and in love. Don't you remember how it was then?"

How old memories can rise again! A vision of a boy with golden curls pleading eyes and tender smile. And that parting—could she ever forget the pain of his voice, now and thrilling? She gave a shuddering sigh and opened tear dimmed eyes. "I was only seventeen and he was twenty-one and I never saw him again. His body could not be found. Ah!" Steadying her voice, she went on. "You are right, David. It was foolish and wrong to try to control Mary's life. She must work it out for herself. My plans were all different from this, but I can give them up, as I have given up others."

"Dear Mrs. Pennington," said David, grasping her hand.

Then, when Mary ran off to set the supper table and David followed, with awkward attempts to help, Linda Pennington drew forth an old locket and gazed long at the portrait within. "Once I thought that the shattering of my dreams would kill me," she murmured. "But I lived to thank God for other dreams and duties that came. It will be now, I think."

"Supper is ready, Aunt Linda!" called Mary, and Mrs. Pennington turned from the sunset glow.

A Welsh Rip.

Every nation has a Rip Van Winkle of its own, but the Welsh story of Rip is unique. He is known as Hugh Sion. One morning Taffy heard a bird singing on a tree close by his path. Allured by the melody, he sat down until the music ceased. When he arose, what was his surprise at observing that his once tender whisk had taken a seat had now become dead and withered! In the doorway of his cot, which, in passing, he entered, he also suddenly grown older, he asked

CASTORIA
For Infants and Children.
The Kind You Have Always Bought
Bears the Signature of Chas. H. Fletcher.

of a strange old man for his parents, whom he had left there, as he said, a few minutes before. Upon hearing his name the old man said: "Alas, Taffy, I have often heard my grandfather, your father, speak of you, and it was said you were under the power of the fairies and would not be released until the last any of that sycamore had dried up. Embrace me, my dear uncle—for you are my uncle—embrace your nephew." Welshmen do not always perceive the humor of this somewhat novel situation of a youth—for Taffy was still merely a boy—being hailed as uncle by a gentleman perhaps forty years his senior.

Fun For Him.

Askum—Who was that man who stopped to talk to you? Dubley—That's my old barber. Askum—Does he usually stop you on the street. Dubley—No, but he knows I'm sharing myself now and he just wanted to look at my face and gloat over me.—Atlanta Constitution.

INDIGESTION CURED.
BY DR. WILLIAMS' PINK PILLS AFTER SIX DOCTORS HAD FAILED TO BE OF BENEFIT.
That gnawing pain in the stomach, sometimes shooting up into the chest, often producing a choking sensation in the throat; fierce pains around the heart; a feeling of drowsiness and a distaste for food—that's indigestion. Its victims are numbered by the thousands. To them life is a burden. Mr. Wilmot Parker, Ont., have done more towards relieving this suffering than any other medicine. Often they have cured after all other help had failed, as in the case of Mr. Willis Herman, of St. Catharines, Ont. Mr. Herman had been afflicted with indigestion and stomach trouble for years. At times the suffering was almost unbearable. Sometimes he was unable to retain food. Good doctors at different times was treated by six doctors but got little or no help. I was living in New York, and while there consulted a specialist but he was unable to give me any relief. I then decided to try Dr. Williams' Pink Pills and in less than a month I felt some relief. I continued them for a couple of months longer and gained in weight; my appetite improved; the pains left me and I now feel better than I have at any time during the past twenty-five years. I will always gladly recommend Dr. Williams' Pink Pills to other sufferers believing that they will work as well for others as they have done for me."
When you use Dr. Williams' Pink Pills as a blood builder and nerve tonic you are not experimenting, for they have been tried and proved successful in thousands of cases in their power to actually make new, rich red blood that enables them to cure such troubles as anaemia, indigestion, heart palpitation, kidney trouble, the after effects of la grippe, headache and backache, partial paralysis, St. Vitus dance, erysipelas, scrofula, blood and nervous diseases, and many other forms of weakness. They are also a specific for troubles peculiar to females, such as suppressions, irregularities and all the symptoms of approaching womanhood or the decline into old age. Sold by all druggists or sent post paid at 50 cents a box or six boxes for $2.50 by addressing The Dr. Williams' Medicine Co., Brockville, Ont.

Lopland Costumes.

Both men and women in Lapland dress precisely alike. They wear tunics belted loosely at the waist, baggy breeches, wrinkled leather stockings and pointed shoes. Their whole appearance, in short, is identical, at least to the casual observer.

Oyster Cocktail.

A good recipe for an oyster cocktail which is simple to make and does not take long is to put the small and thoroughly chilled bivalves in a wineglass, covering them with a sauce composed of a spicy catchup, lemon juice and some freshly grated horseradish.

Trousers.

Trousers in their present shape were introduced into the British army in 1813 and tolerated as a legitimate portion of evening dress in 1816.

Child Betrothals.

To be an old maid in Greece is to bring everlasting disgrace on the family name, so the children are betrothed in childhood, the mother of the girl looking about immediately after the child's birth for a future family with a little boy. Seldom are these engagements broken in after life.

The Camel.

A camel can easily carry a weight of 1,000 pounds on its back, about four times as much as a horse can carry. The camel begins work at the age of four and is useful for half a century. The horse, as a rule, is nearly played out at the age of fifteen.

Striking Clocks.

According to historians, the first striking clock was imported into Europe by the Persians about 800 A. D. It was brought as a present to Charlemagne from Abdella, king of Persia, by two monks of Jerusalem.

ABSOLUTE SECURITY.
Genuine
Carter's
Little Liver Pills.
Must Bear Signature of
Brent Good
See Fac-Simile Wrapper Below.
Very small and as easy to take as sugar.
CARTER'S LITTLE LIVER PILLS
FOR DIZZINESS, FOR BILIOUSNESS, FOR TORPID LIVER, FOR CONSTIPATION, FOR SALLOW SKIN, FOR THE COMPLEXION
CURE SICK HEADACHE.

FOR OVER SIXTY YEARS.

Mrs. Winslow's Soothing Syrup has been used by millions of mothers for their children while teething, with perfect success. It soothes the child, softens the gums, allays all pain; cures wind colic, and is the best remedy for Diarrhoea. Sold by druggists throughout the world. Be sure and ask for "Mrs. Winslow's Soothing Syrup." 25c a bottle.

African Regrets.

Most Africans would gladly hold that after death they become white men.

Sicily and Lawsuits.

The Sicilians are more addicted to lawsuits than the natives of any other part of Europe. If they had more money Sicily would be the paradise of lawyers.

Bees.

Bees do more toward helping plants to live than any other insect. Blue flowers are especially attractive to bees.

Milton's Great Work.

One of Milton's biographers says that nearly twenty years elapsed between the sketching out of the plan of "Paradise Lost" and the completion of that work, during which period Shakespeare was condemned into three years.

Leather Belting.

A leather belt for driving machinery will last thirty years if cared for. The Largest ever made was 150 feet long, 5 feet wide and weighed just a ton.

Ranji In New Role.

Prince Ranjitsinhji, the famous cricketer, has been selected by the Government of India to succeed to the chieftain of Nawanagar. The late chief died last August without heirs. Prince Ranjitsinhji's official title now is Jam of Nawanagar. The new Jam is in his thirty-fifth year, having been born on September 10, 1872, in the province of Kathiawar. He was adopted by his father, Jam Sir Sahaji Raumalji, K. C. S. I., the elder Jam of Nawanagar, but on this chief's death his claim to succeed had to give way to a natural son, Kumar Jarwant Singhji, who, after a reign of eight years died, last August. Since that time the interval has been taken up in deciding rival claims. Nawanagar, which has about the same area as Sussex, is the largest of the kingdoms of Kathiawar under British protection. Its population exceeds 300,000, there is a little army of 3,250, the revenue is about £160,000 per annum.

ENGLISH-PRAVIN LINIMENT relieves Rheumatism, Backache, Sciatica, Lumbago, Sprains, Bruises, Lame Back, Stiff Joints, Sore Throat, Chilblains from Horses, Blood spavin, cures Scratches, Grease, Scratches, Mud Fever, Sore and Swollen Joints, Galls, etc. Sore Throat, Quinsy, Diphtheria, Colds, etc. Sore Throat, Quinsy, Stiffness, Rheumatism, Neuralgia, Sciatica, Lumbago, Backache, Sprains, Bruises, Sore Throat, Swellings, Frost Bites, Chilblains, Colds, etc. Price 25c, 50c per bottle. Warranted the most wonderful Remedy in the World. Sold by T. B. Wallace.

Unclaimed British Prize Money.

The days when prize money was looked upon by the navy as an ordinary source of income are recalled by a notification from the Admiralty of money waiting to be claimed by the heirs of boatswains for the destruction of pirate craft and the sale of slave ships.

There is a sum of £5,000 from the sale of slaving vessels captured in the Pacific awaiting claimants, and a goodly amount of naval prize money and £2,-460 bounty for the destruction of pirates which nobody applies for. Some of those to whom money is due are, no doubt, still alive, but if they are dead they probably left descendants, who if the names were advertised would be forthcoming to substantiate their claims.

As it is, there is little demand for the money in hand. During twelve months only £4 in all was paid out.—Court Journal.

Belt and Marriage.

Belt, the South African Croesus who died not long ago, was said to be much averse to the marriage of young men in his employ. At one time his secretary asked for a holiday to get married. Mr. Belt replied: "If you get married I shall require your services anymore. You can't serve me as I want to be served and you can't look after your wife as you ought to if you serve me properly. Come in later and let Sport what you are going to do." Next day the secretary explained that he had determined to wed. His services were dispensed with then and there, but just before the wedding Mr. Belt sent for him and when he appeared and handed him an envelope, not to be opened until after the wedding. It contained a cheque for £5,000 and a note admiring the young man's courage.—London Truth.

To Measure Molecules.

An apparatus by measuring the seventy millionth part of an inch has been made by Dr. P. Shaw of Nottingham, England, says the London Chemical World Magazine. It works upon the principle of electric touch and consists of a fine micrometer screw and six levers. The apparatus is so sensitive and delicate that it is impossible to manipulate it before an audience. It is hung by rubber bands, covered with thick felt, and must be worked at dead of night, when there is no traffic in the street vibrating. The minute distance that this mechanism measures is the distance between a solid and a liquid molecule. Dr. Shaw's invention was first made in 1906, but its great improvement of late has made it the wonder of physicists throughout the world.

The Benefit.

A well-known medical man was attending an old Irish woman who lived in one of the poorer quarters of Edinburgh. He found her in a bad case of valescent, when one day she said to the doctor:

"Will ye tell me, doctor, dear, for certain, whether I'll get well again or no?"

"Oh, yes. I think you'll be all right soon now," was the answer.

"I wanted to know for sure, ye see, doctor, because I'm a lone woman, an' I subscribe to a burying club, an' I just wished to know if I was likely to be gettin' my benefit out of it or no."

The Merry Microbe.

The London Lancet has been warning its readers against the table implements at restaurants, the odor handles of public places and vehicles and above all, the coin of the realm. The merry microbe thrives on these unnutritious substances, it seems, and takes a malevolent delight in imparting all manner of diseases to the unwary. Knowing from experience that The Lancet approves of few things to eat and drink, a contemporary suggests the human race live in balloons and subsist on chemical compounds.

The London Cabby.

The taximeter system has been introduced in London, and one of the papers has secured a cabby how he liked it. "You see," said the cabman frankly, "most of us likes a bit o' sport. I like my 'bob and a tanner,' and I don't know whether I'm going' to make my yard money or 'ave a quid over for meself. You tike me's meanin'? It's like backin' 'osses." All the cabby wants is a sporting chance."

A Mother's Message to Mothers.
WHAT ZAM-BUK DID FOR HER CHILD.
"If this statement is the means of helping some mother to introduce Zam-Buk to her home, I shall be very glad," so says Mrs. Watkins, of 26 Forgue Avenue, Montreal, and continues, "My boy, Percy, aged 9, while attending school, contracted some bad blood trouble. The result was he had that some of them on the head and ankle made it impossible for him to walk. I used various ointments, but the sores got worse. One day Zam-Buk was recommended, and we got a supply. I soon found that the soreness out of the place to which the Zam-Buk was applied, and the wounds began to heal. In about a week the sores, which had now inflicted other treatment, were completely healed, and there was not a trace of sore on his body! I believe Zam-Buk to be the best blood purifier sold."
When a mother runs to the doctor with her children it is only on rare occasions to be grateful as if it were Zam-Buk that has been used. Invariably Zam-Buk is put—even for all ailments—to all sorts of uses, and may be applied with wonderful benefit even to the skin of young babes. Zam-Buk paste soon cures eczema, ringworm, itch, barber's rash, blood poison, bad leg, ulcers, abrasions, abscesses, cuts, burns, scalds, chapped skin, piles and eczemas. Of all stores and druggists at 50 cents a box, or post free from the proprietors, for price, 6 boxes for $2.50. Rowsell players and athlete find it best embrocation.

WELSH WEDDINGS.

When One Had to Catch His Bride After Winning Her.

A wedding as it was customarily arranged in Wales some half a century ago was an interesting affair.

In those days, as soon as the young people had made up their minds, before they could speak of a wedding in the course of the bride's parents had to be obtained. This arrangement, however, was easily settled with the Gofyn-y-ferch and could be effected in various ways. Sometimes the young man's friends called on the parents of the bride to make the proposal, sometimes the young man himself went, and sometimes he wrote a letter, which was duly answered by the parents. Sometimes the fair lady's whims and caprices made the delay in unlocking the door very long. When the door was open the bride was still to be found.

She had taken refuge in some other corner of the house, where she was crouching out of sight, completely covered by a long cloak. This game of hide and seek was sometimes so prolonged that when the bride was found it was too late to be married that day, but this did not happen often. Sometimes the bride was really found, there was a great mounting of horses. She, in her modest cloak, was seated behind her father and all the company set off as fast as their steeds could go, all trying to reach the mother, who seldom, if ever, attended her daughter to the wedding.

The bill and down dale, over smooth and rough ground, the mountain ponies carried the bride and the bridegroom if he and his friends did not reach the church before the bride. Service over, the bridegroom had still to keep guard over his wife, for in one country parish, if not in many, it was the custom for friends of the young man to wait outside the church until the service was over. When the happy pair appeared, the bride was seized and placed behind one of the men, who galloped off with her.

Naturally she was hotly pursued by the bridegroom, who, of course, had an exciting chase, eventually captured her. Not at last the wife was secured she took her seat behind her husband and on his own horse, and the company rode off again to the bridegroom's home. Arrived at the house, all dismounted and drank the health of bride and bridegroom out of the same pewter.—London Standard.

"Prevention" will promptly check a cold or the Grippe when taken early or at the "sneezing stage." Prevention cures seated colds as well. Preventics are tasteless candy cold cures. Dr. Shoop, Racine, Wis., will gladly send a sample to any book or druggist, free, if you will write him. The same Dr. Shoop who wrote Dr. Shoop's Restorative, Dr. Shoop's Night Cure and Dr. Shoop's Rheumatic Cure. Sold by T. B. Wallace. 14d

Cod Oil, Boiled Oil, Raw Oil, Machine Oil and Gasoline. M. S. MADOLE

Cordwood and Blockwood for sale at
R. Light's.
Some claim to, but we lead in Flour, Feed and Groceries. Get our price for the cash and R. yal Household Flour, which is the best in the world. Before buying elsewhere. Chicken groceries and feed at right prices.
—If you wish to sell, buy or rent a farm, put an advertisement in The Beaver. This is the season when people are looking after farms and property will change about if it pays you these columns.

MEDICAL.

R. A. LEONARD,
M.D., M.C.P.S. Physician, Surgeon and Accoucheur. Late House Surgeon and Physician Bristol Hospital. Office and residence, Dundas st., Napanee.

C. M. STRATTON, M.D., M.C. M. R. C. P. & S.
Corner Dundas and Robinson sts. Napanee. X Ray and Electric treatment a specialty. 42

MONEY TO LOAN.

On First Mortgage Security at moderate rate of interest. D. H. PRESTON.

MONEY TO LOAN.

Large amount of private funds at current rates. Charges reasonable. ARMY & M. WILSON, Solicitor, Napanee, Ont. 44tf

DENTAL.

DR. WAHTMAN,
Dentist.
Graduate of Royal College of Dental Surgeons and Toronto University, also D. Evans' (New York) post graduate course. Lady assistant in attendance.

DR. C. C. NASH,
DENTIST, BATH, ONT.
Graduate of the Royal College of Dental Surgeons, of Ontario. Also Graduate of Toronto University. At Odessa, every Thursday and Wednesday at Dominion House.

VETERINARY.

DR. H. ANDERSON,
Veterinary Surgeon and Dentist, Graduate of Ontario Veterinary College. Treats diseases of all domestic animals on scientific principles. Office, Bay View Hotel, Bath. 16tm

E. MING,
Graduate of Ontario Veterinary College (late student with Dr. Ackerty, Belleville), has opened an office in Napanee, where he may be consulted on all diseases of domesticated animals. Office, John st., three doors south of Chemical.

W. D. McCORMACK, V.S.
(Successor to Dr. Bradshaw). Treats diseases of all Domestic Animals on Modern Principles. Dentistry and Surgical Operations a specialty.
Office—Dr. Bradshaw's old stand, Thone, 61. 18tf

UNDERTAKING.

WM. H. HALL,
Undertaker. A full stock of casketts and trimmings always on hand. Calls day or night promptly attended to. Charges moderate. Residence, Dundas st., next door to Bowell's papers and adjoining Gover's Stoves, Tinware, Electroplating, etc. Give Hall a call. Telephone 58. 26tf

Money and Real Estate

I have for sale a few good farms well situated, at reasonable prices, and also money to loan on mortgage at lowest rates on mortgage security at lowest rates of interest. Call and see me before placing your business elsewhere. Office for parties leaving money. Office, Dundas st., Napanee.
Money and Conveyancing. 22tf. ROBT. NAPANEE.

Marriage Licenses.

E. O. CLARK,
Issuer of Marriage Licenses.
Office, Bridge st., Napanee.
Strictly confidential. 38tf

A. B. PAUL,
Issuer of Marriage Licenses. All business strictly confidential. Parlor in Dominion House, Napanee. 12tf

L. L. GALLAGHER, J.P.,
Issuer of Marriage Licenses.
Wilton, Ont.
Applications by mail. 49tf

J. N. FITCHETT,
Issuer of Marriage Licenses,
Sillsville, Ont.
Strictly confidential. 41tm

LEGAL.

U. M. WILSON, B.A.,
Barrister, Solicitor, Notary public, Conveyancer, etc., Wilson Block, Dundas street, Napanee.
Money to loan. 82tf
Office—Office, No. 46. Residence, No. 125.

D. H. PRESTON, K.C.,
Barrister, Solicitor, Conveyancer, etc. Office (p. Cook Block, Napanee.

W. G. WILSON,
Barrister, Solicitor, Notary Public, Conveyancer, etc. Office, Over Scott's Tea Store, Napanee. Residence No. 83. Office North Side Dundas Street, Napanee, Ont. 39

T. B. GERMAN,
Barrister, Solicitor, etc., John st., Napanee. Money to loan at very low rates.

G. F. RUTTAN,
(Continuing Morden & Ruttan), Barrister, Solicitor, etc., Solicitor for The Merchants Bank of Canada, Napanee, Ont. Office, Dundas st. Private funds to loan at lowest rates. 14tf

DEROCHE & DEROCHE,
Barristers, Solicitors, etc. Solicitors for Dominion Bank. Money to loan.
H. M. P. DEROCHE, B.A.,
H. M. J. DEROCHE, B.A.,
County Crown Attorney and Clerk of the Peace.
Mr. H. M. P. Deroche will be in Napanee every Wednesday. 141f

HERRINGTON, WARNER & GRANGE,
Barristers, Solicitors, etc.
Money to loan.
W. S. HERRINGTON, K.C.
W. A. GRANGE.
Office, opposite postoffice. 22tf

THINK IT OVER
I am prepared to supply you with Fresh Groceries, Flour, Feed, Salt, Meal Stone etc. Once you try, you'll always buy from
S. CASEY DENISON.

The Best Flour,
Dafoe's Monarch,
Dafoe's Manitoba Patent
By numerous tests by the best bakers these above mentioned grades have been proven to be the best flours for family use.
When buying flour, ask for Dafoe's, and try your home mill, thereby producing Bread and Flour that is for each purpose cheaper than the product of the Western mills, which has to be shipped thousands of miles at great expense and handled by several grades of middlemen's profits.
The grocer complains if the farmer or the mechanic sends in Toronto or outside points for an article he can get at the home grocer, as grocer but he does not hesitate to buy flour from the thousands of miles away and sell you an inferior flour for which you have paid cash, purchase the home product for, every bag of which is guaranteed.
Choice corn meal and buckwheat flour always on hand. Feed grinding a specialty, with the best feed mills known to the trade.
A full stock of the best Anthracite coal; also in the market for the purchase of all kinds of grain.
Phone 61. Office on the Big Mill, before purchasing your Flour, Feed or Coal.

Now is the time to paint your own taste.
I have all the latest and bright, Varnish Stains, Navel Oranges.
I have a few Pianos left. This is a very favorable time to buy, as of course, that goes without saying. I have the very

IO

99.90
That's
St. Ge
Baking
so satisfactory. Cream of Tartar Powder that Science con
Send for our
National Drug & Chemical Co. of Canada, Ltd.

"I have used Kendall's Spavin Cure for a great many years and find it a good remedy for Spavins, Curbs, Splints, etc. Accept my subscription for the Beaver for the coming year. Write for Free Treatise on Horses.
B. J. KENDALL CO., Enosburg Falls, Vt.

Beech
Pi
Sold Everywhere.

ONTARIO ARCHIVES
TORONTO